10 CENTS PAY NO MORE

Chicago Sunday Tribune

THE WORLD'S GREATEST NEWSPAPER

FINAL EDITION

VOLUME LXXXXI.—NO. 16 [REG. U. S. PAT. OFFICE: COPYRIGHT 1932 BY THE CHICAGO TRIBUNE.] APRIL 17, 1932. A **** PRICE TEN CENTS.

MASSIE TELLS HOW HE KILLED

IOWA SENATOR, HOOVER ALLY, IS G.O.P. KEYNOTER

Fess Group Names L. J. Dickinson.

Hoover in Maryland

Baltimore, Md., April 16.—[Special.]—At the last minute for filing today President Hoover's certificate as a candidate for the Republican nomination for the presidency in the Maryland primary, was filed in Annapolis.

Galen L. Tait, chairman of the Republican state central committee, and United States Senator P. L. Goldsborough did the filing. One effect of the filing, it is said, will be that, whereas until this time the voter in the Maryland Republican primary was faced by the alternative of voting for a delegation instructed for former Senator Joseph I. France or an uninstructed delegation, he now has the choice between Senator France and President Hoover.

The primary is on May 2.

BY ARTHUR EVANS.

Senator L. J. Dickinson of Iowa, native state of President Hoover, and known in the corn belt as "Hell Raising Dick," is to be keynoter and temporary chairman of the Republican national convention, which meets in the Stadium in June. He was chosen for the post yesterday, with the White House approval, by the arrangements group of the Republican national committee, which met at the Congress hotel, with Chairman Simeon D. Fess of Ohio presiding.

The question of who is to be permanent chairman was not taken up, this being out of the jurisdiction of the committeemen, but the talk among the participants was that Congressman Bertrand H. Snell of New York, Republican floor leader of the house, has been agreed upon by the party leaders in Washington as permanent gavel wielder. As a matter of punctiliousness, the national committee itself refrains from suggesting the permanent organization, leaving that to the delegate body in the convention and the party slate makers.

Other Appointments Made.

Other appointments made for the convention were:

Sergeant at Arms—Everett Sanders of Indiana, former secretary to President Coolidge.

Secretary—La Fayette B. Gleason of New York.

Parliamentarian—James Francis Burke of Pennsylvania; assistant, Lehr Fess, Ohio, son of Senator Fess.

Chief Doorkeeper — Col. Glenn Haynes of Iowa; assistant, J. N. Johnston, Kansas.

Mr. Burke has been parliamentarian to national conventions for twenty years or more, while Mr. Gleason is also an experienced old timer in his job.

Senator Dickinson has been a stanch defender of the Hoover administration. His selection to deliver the keynote address, which will sound the issues on which the administration and the party will base their appeal to the electorate, was interpreted as a move to concentrate upon the agricultural midwest.

Two years ago Dickinson ran on a pro-Hoover platform in Iowa, and after defeating John Hammill, then governor, for the nomination, was elected to the senate to succeed Dan W. Steck, Democrat. Before that, during six consecutive terms in the house from the 10th Iowa district, Dickinson worked with the "farm bloc" in congress and played a prominent part in the long controversy over farm relief measures.

Battle of 1930 Recalled.

In his 1930 campaign literature, Dickinson displayed an utterance from the late Speaker Nicholas Longworth terming him "a hell raiser for agriculture." From this came the sobriquet, "Hell Raising Dick."

In that campaign, which was a national headliner watched with deepest interest by Washington, "Hell Raising Dick" defended the Hawley-Smoot tariff bill, while Gov. Hammill belabored it as the "Grundyized" tariff. Each of the two candidates insisted he was the one "in real step with Hoover," and that the other was dragging a leg. Both sought to pin the Grundy tag on each other.

Farm relief was another issue. Dickinson introduced the bill which was made the basis for the federal farm board act. Hammill, three times governor, was instrumental in bringing about the corn belt conferences on

(Continued on page 4, column 1.)

NEWS SUMMARY of The Tribune

[And Historical Scrap Book.]

Sunday, April 17, 1932.

FOREIGN.

Lieut. Thomas H. Massie tells Honolulu jury he held gun that killed his wife's attacker; declares his mind went blank as Hawaiian confessed to rape. Page 1.

Ivar Kreuger, Swedish capitalist who ended life, revealed as master crook; he, himself, forged $100,000,000 in Italian government bonds. Page 1.

Italian count's London home looted of $125,000 in gems and ancient art objects. Page 1.

Secretary of state enters Geneva on "tiptoe"; confers with officials of other nations. Page 5.

President von Hindenburg of Germany orders armies of all political parties suppressed. Page 17.

DOMESTIC.

Episcopal church issues books as guides to successful marriage. Page 1.

Italian consul assassinated at Springfield by machine gun gang. Page 1.

Kentuckian shot to death by police chief as he flees from arrest. Page 2.

State income tax ruled unconstitutional by Sangamon county Circuit court. Page 3.

New York City owes 2¾ billions and debt is still growing. Page 6.

Lindbergh sure Dr. Condon alone saw real kidnapers; reputed to have sent baby's dress. Page 10.

Eight year old kidnaped girl found slain; mob threatens to lynch suspect. Page 10.

POLITICAL.

Senator L. J. Dickinson of Iowa, a Hoover supporter, is chosen keynoter for Republican national convention. Page 1.

Probate court under Judge Horner's régime is big business on a humanitarian basis. Page 4.

State Republican convention to be postponed until May. Page 5.

Roosevelt sure now of at least 39 of New York's 94 Democratic convention votes. Page 16.

WASHINGTON.

Wets in house praise Mayor Walker's "Beer for Taxation" day idea. Page 3.

Secretary of Agriculture Hyde, though still a dry, advocates referendum on prohibition. Page 3.

Hoover and house fail to agree on governmental economy program. Page 8.

Oklahoma senators challenge witnesses against oil tariff at tax hearing. Page 20.

LOCAL.

Col. R. R. McCormick calls on patriots to smash army of tax wasters and bureaucrats. Page 6.

Six week mine wage parley ends in deadlock. Page 16.

Al Capone's mob levying tribute on Chicago bucket shops, head of the Secret Six reveals. Page 17.

School Children's Aid society clothes 52,000 children in 10 months, superintendent reports. Page 22.

Bandit hunted as slayer of policeman in Oak Park captured in Ohio. Page 26.

Death notices, obituaries. Page 16.

SPORTS.

Caraway allows Indians only five hits; Sox win, 5 to 1. Part 2, Page 1.

Equipoise wins $10,000 Harford handicap at Havre. Part 2, Page 1.

Vance restricts Phil to two hits in 1932 debut. Part 2, page 1.

It really rains in St. Louis, so Cubs take day off. Part 2, Page 1.

Northwestern regulars win football game under new rules. Part 2, Page 1.

Notre Dame whitewashes Maroon nine, 3 to 0. Part 2, page 2.

Senn and Tilden High schools lead qualifying list in Chicago prep league swimming meet. Part 2, page 3.

Drake relays April 29-30 to draw 2,500 athletes. Part 2, page 3.

Kansas relays Saturday open outdoor track season. Part 2, page 3.

Golfers decide caddy fees and food at meeting Tuesday. Part 2, page 4.

Eighty nominated for Arlington Gold cup race. Part 2, page 6.

EDITORIALS.

The Government's Toll on Death; Humbug at the Arms Conference; Gangs in England; Mr. Brookhart's Self-Righteousness. Page 12.

FINANCE, COMMERCE.

Budgets based on happy days of prosperity full of grief now for states and cities. Part 2, Page 9.

Stock market prices decline billions since boom days. Part,2, Page 9.

Profit taking hits stocks in Wall street; Edison loses part of recent gain. Part 2, Page 9.

Government bonds are big feature of bond market that shows sudden life. Part 2, Page 9.

FEATURES.

Part 2—Real estate; home builders' department; automobiles.

Part 7—Stage and screen; music; metropolitan and radio news.

Part 8—Society; contract bridge; art; resorts and travel.

Women's and Children's feature section—Fashions; churches; "The Death of the Duchess," serial by Cosmo Hamilton and Sidney Sutherland; "The Little House," short story by Oscar Graeve; "Horse Thief Trail," serial by Frederick Bechdolt.

Rotogravure section—Twelve pages.

PROBE REVEALS IVAR KREUGER A MASTER CROOK

He, Himself, Forged $100,000,000 Bonds.

STOCKHOLM, Sweden, April 16.—(AP)—Forged bonds, dummy directors, fictitious assets and nonexistent companies were featured among the startling allegations piled up today in connection with the investigation into the affairs of the late Ivar Kreuger, Swedish industrialist, whose suicide in Paris last month precipitated one of the most sensational financial dramas of the last few decades.

Experts who have completed their investigation into the alleged forgery of Italian bonds said that 42 treasury bonds of £500,000 each were forged by Kreuger and that he alone was responsible. Computed by normal exchange rates, these bonds would aggregate more than $100,000,000.

Kreuger Alone Responsible.

The experts asserted that only Kreuger knew the truth concerning the origin of the bonds, which were printed in English and ostensibly signed by the Italian monopolies board.

The forged signature of E. Drelli on the papers was clumsily done, the errors being easily detected with the aid of a microscope.

The theme of the charges against the three Kreuger associates arresed yesterday—Carl Lange, Sven Huldt and Victor Holm—has emerged as a series of complicated transactions commencing in 1925 and carried on, so the investigators have asserted, to give the impression that the position of the Swedish Match company and its associated organizations was better than it actually was.

Kreuger Forged Bonds Himself.

The newspaper Dagens Nyheter asserted that the forged bonds were printed in Stockholm by Kreuger himself, who took copper plates to a printer and emphasized the need of absolute secrecy.

The plates were found in Kreuger's secret safe along with the address of an Italian engraver who apparently made them. Kreuger is alleged to have written the names inscribed on the bonds.

"A cool defrauder and gambler, who for many years wore the mark of a criminal," was the characterization of Kreuger in today's edition of the newspaper Nya Dagligt Allehanda.

Sweden Is Stunned.

Although the Swedish public has become accustomed to disclosures about the industrialist's business practices, the revelation by investigators that he had embarked on criminal activities in 1925 created a profound impression. It seemed to shatter the last remnant of the romantic glamour which had grown up around his name.

Until this revelation many commentators had excused Kreuger's transactions on the ground that they were caused solely by the world crisis and that they were intended as temporary measures pending the time when the world financial storm had blown over.

"Now the last trace of the romantic halo around the head of Kreuger has disappeared," said a member of the experts' investigating committee.

Kreuger Rebuffed by Italy.

ROME, April 16.—(AP)—The ministry for foreign affairs today confirmed Stockholm reports that the supposed Italian treasury bonds found in the effects of the late Ivar Kreuger were forgeries. It was said that in the latter part of 1930 Kreuger indirectly offered Italy a loan in return for a match monopoly and that the offer was immediately rejected. There never were any dealings between the Italian government and the Swedish industrialist, the foreign office announced.

Spaniard Denies Deal.

PARIS, April 16.—(AP)—José Calvo Sotelo, Spanish minister of finance in the government of the late Gen. Primo de Rivera, today denied the authenticity of documents purporting to show a match monopoly agreement between the Spanish government and the late Ivar Kreuger, which were discovered among the Swedish industrialist's effects in Stockholm.

Señor Sotelo asserted that neither as minister of finance nor in any subsequent government position did he have any transactions with Kreuger.

Farmer's Wife Gives Birth to Fourth Pair of Twins

Putnam, Conn., April 16.—[U.P.]—Mr. and Mrs. Harry Fifield of East Thompson are receiving congratulations on the arrival of their fourth pair of twins. Mrs. Fifield, 29, has had 10 children, two of whom have died. Fifield is a farmer.

IF THEY KEEP ON REDUCING ARMAMENTS

Church Issues Guides on Sex and Marriage

New York, April 16.—[Special.]—Two pamphlets, one on "Preparations for Marriage: A Bibliography" and the other entitled "Outlines of Marriage Instructions," have been issued for circulation among the clergy and laity, especially young people, of the Protestant Episcopal church, it was revealed here today.

Both brochures are sent out with the imprimateur of the national council of that communion, of which the Most Rev. James De Wolf Perry, the presiding bishop of the church, is the president. The booklets were prepared by the department of Christian social service of the council.

"Preparation for Marriage," which has twelve pages, contains a list of books and pamphlets the majority of which deal with sex relations, recommended for reading. The publications are listed under the heads: "For the Clergy," "For Parents," "For Young People" "For Those About to Be Married."

Booklet Discusses Petting.

One of the pamphlets recommended "for young people" is entitled "The Question of Petting." It is issued by the American Hygiene association and sold for 10 cents.

Some of the other books and pamphlets recommended, some only for the clergy and others for the laity are: "Marriage and Birth Control," "The Sex Life of Youth," "So Youth May Know," "Love in the Making," "The Place of Sex in Life," "The Relation of the Sexes," "The Art of Helping People Out of Trouble," "Marriage and Divorce," "Parents and Sex Education," "How You Began," "Sex Education," "Child Questions and Their Answers."

Under each book or pamphlet there is given the name of the publisher and its price, and under many is a comment by the department of Christian social service.

Blunt Words for Young.

Many of the books and pamphlets, especially those on sex, are very recent publications.

Among the most plain spoken of the listed publications are those recommended "for young people." Only one of those listed is recommended to be placed in the porch or vestibule of the church for general distribution. This is "Holy Matrimony," issued by the Morehouse Publishing company, Episcopal church literature, Milwaukee, Wis.

The pamphlets are not given away but are offered for five cents apiece by the national council.

"Outlines of marriage instructions," also twelve pages, contains the suggested outlines for three sermons on "marriage." The first is by the Rev. Dr. Howard Chandler Robbins, now a professor in the General Theological seminary, but formerly for many years dean of the Cathedral of St. John the Divine.

"There must be unselfishness," Dr. Robbins says in his "sermon outline," referring to marriage. "The chief end of marriage is not the happiness of the individuals concerned, but their loyal and loving performance of the most important of all social functions, that of the creation of a family," the former dean continues. "There must be mutual love and forebearance. The tensions of marriage are to be met, by mutual respect, due regard for the sacredness of personality as well as by mutual affection."

The booklet, "Preparation for Marriage," says in its preface: "While this bibliography has been compiled primarily to assist the clergy of the Episcopal church to fulfill a newly specified duty, it is also intended to be of service to parents, deaconesses, head masters, and head mistresses of church boarding schools, parish workers, and other leaders who have responsibility for character education."

THE WEATHER

SUNDAY, APRIL 17, 1932.

Sunrise, 5:06; sunset, 6:33. Moon sets at 3:50 a. m. Monday. Saturn and Mars are morning stars. Venus and Mercury are evening stars.

Chicago and vicinity—Generally fair and continued cool Sunday; Monday increasing cloudiness with slowly rising temperature; moderate to fresh easterly winds Sunday.

Illinois — Mostly cloudy, probably showers over south portion Sunday; Monday cloudy, somewhat warmer in north and central portions.

TRIBUNE BAROMETER.

TEMPERATURES IN CHICAGO

MAXIMUM, 3 A. M. 50
MINIMUM, 7 P. M. 39

3 a. m....50	Noon 43	8 p. m....40
4 a. m....49	1 p. m....43	9 p. m....40
5 a. m....49	2 p. m....44	Unofficial—
6 a. m....49	3 p. m....43	10 p. m....40
7 a. m....43	4 p. m....42	11 p. m....40
8 a. m....42	5 p. m....41	Midnight ..40
9 a. m....42	6 p. m....40	1 a. m....39
10 a. m....43	7 p. m....39	2 a. m....39
11 a. m....44		

For 24 hours ended at 7 p. m. April 16: Mean temperature, 45; normal, 47; excess since Jan. 1, 390 degrees; deficiency for April, 2.

Precipitation, trace; deficiency since Jan. 1, 1.39 inches; deficiency for April, 1.21 inches.

Barometer—7 a. m., 30:13; 7 p. m., 30.20.

[Official weather table on page 11, part 2.]

CITY TO RESUME DAYLIGHT SAVING TIME IN A WEEK

Starting one week from today, Chicago and dozens of other cities and communities in the metropolitan area will resume daylight saving time. One hour of daylight, borrowed from the morning, will be added to the evening schedule.

The new time will go into effect officially at 2 o'clock next Sunday morning, an hour when railroad and other business is at a minimum and when the switching will be least likely to cause confusion. Hands of clocks will be advanced one hour.

Burglars Loot Count's Home; Loss$125,000

BY JOHN STEELE.

[Chicago Tribune Press Service.]

(Picture on Page 2.)

LONDON, April 16.—A burglary which netted at least $125,000 in jewelry and rare objects of art from the home of an Italian nobleman, Count Spetia Di Radione, in fashionable Kensington, was revealed today.

In addition to the countess' jewelry, valued at $75,400, it is claimed that a single piece of statuary which was stolen, more than 2,000 years old, alone is worth the entire figure quoted by the police as the count's loss. This was a tiny bronze of the Goddess Aphrodite dating from 450 B. C. It is credited with being one of the finest pieces of pre-Christian work in existence.

Another prize was an Egyptian gold plate, embossed with Egyptian characters and executed in 200 B. C. It was valued at $1,200. A precious Grecian vase which was knocked off a table and shattered by the ransackers was left behind.

The burglars entered the house while the count and countess were out to dinner. The couple returned early this morning and discovered that a pane of the front door had been shattered. The looters found the keys to the house safes and made a thorough search of all the depositories.

The job was done while 100 metropolitan police under Scotland Yard were searching London for Edward Barraclough, charged with robbery, who escaped handcuffed from guards at the railroad station yesterday. The handcuffs, filed through, were discovered today, but there is no trace of the fugitive.

PANICKY BANDIT SLAYS DRUGGIST AT BROOKFIELD

William J. Stinson, 42 years old, was shot and killed late last night by one of two supposed bandits in the Brookfield Manor pharmacy which he owned at 9045 Monroe avenue, Brookfield. He lived with his wife, Roxanna, and a 15 year old daughter at 195 Quincy road, Riverside.

The gunmen entered the store and one of them asked for some stationery. This was overheard by Stinson's wife, who sat in the rear of the store. Without any further word, the pseudo-customer fired twice, one bullet striking Stinson in the neck. Despite his wound the druggist chased the men to the outside and collapsed.

Margaret Brown, 14 years old, and her sister, Patricia, 7, of 3335 Elm avenue, Brookfield, saw the men enter the store and saw them flee less than a minute later. They ran in opposite directions, Margaret said. Chief Edward O'Connor of the Brookfield department said that Stinson had no enemies and that the murder was the work of amateur robbers who became panicky.

Italian Consul Shot to Death at Springfield

BULLETIN.

Alton, Ill., April 17 (Sunday.)—(AP)—Alton police early today arrested three men on the request of Springfield police as suspects in the shotgun slaying of John M. Picco, Italian consular agent. Police refused to identify the trio. The trio, all in business in Alton, admitted being in Springfield last night.

Springfield, Ill., April 16.—[Special.]—Italian Consul John M. Picco was shot and killed by machine gunners in front of the home of his brother, Dominick Picco, in the west part of the city tonight. Picco, according to report made by the police, was about to enter the home of his brother when a rain of lead from an automobile struck him. Picco died en route to a hospital.

Picco's nine year old son was with him when the shots were fired. He escaped injury, but was unable to give details of the killing.

Active in Affairs of Race.

Picco has been Italian consul for several years and was active in affairs of his race. For some time there has been rumor that Picco was a marked man, but the reason was not known. Some charged it to the liquor racket, but those close to him denied this charge and said that if he had incurred the enmity of persons it might have been because of his close contact with certain groups who are said to have been engaged in looking after the affairs of Italians in their native land.

Police recalled that Picco's costly home in a fashionable section of Springfield was bombed several years ago.

Picco was 50 years old. Only recently he finished a campaign of the state and he was an arbitrator on the state industrial board, having been appointed by Gov. Emmerson soon after the latter became executive.

Slain Near State House.

The scene of the shooting was two blocks west of the state house. According to information given by members of the family of Dominick Picco, his twin brother, the consul had been visiting them for a short time and was walking toward his automobile which was parked at the curb. A volley of shots greeted him and he fell to the sidewalk. The curtained automobile then sped away in the direction of St. Louis.

Mrs. Picco has been seriously ill in a local hospital for some time and Picco visited her less than an hour before he was assassinated.

Friend Murdered Two Years Ago.

Caesar Sansone, a personal friend of Picco, was shot to death in front of his home in this city two years ago. Since that time Picco has not been such a frequent visitor among his friends. He never discussed the killing of Sansone and always maintained that "it was a mystery that never would be solved."

Picco was born in Italy and came to America at an early age. After living in the east he came to Illinois. He was the son-in-law of the late John Granata, who was Italian consul for many years. At the death of his father-in-law he became consul.

HONORED BY ITALY.

Giuseppe Castruccio, consul general of Italy in Chicago, said last night that John M. Picco, who was shot and killed in Springfield, had been consular agent for the Italian government there for twenty years.

"Mr. Picco was an American citizen," the consul general added, "and his work for us had always been thoroughly done. He was a leader among people of his race and was made a Knight of the Crown of Italy some years ago.

"I know of no enemies he had and have no theories about the motive, but I intend to go to Springfield tomorrow to find out what I can."

TRIBUNE READERS—
NOTICE!

★

For the benefit of those who missed the first pictures in the new Game of "Presidential Candidates," the Tribune today reprints all sets published to date, giving you another opportunity to start this fascinating game today!

★

$5,000.00
IN CASH PRIZES
will be paid for best answers!

★

For reprints and full details see the Picture Section of this issue.

HELD GUN, MIND BLANK AS RAPIST CRIED OUT GUILT

"Yes, We Done It," Was Death Knell.

BY PHILIP KINSLEY.

[Chicago Tribune Press Service.]

[Copyright: 1932: By The Chicago Tribune.]

HONOLULU, April 16.—Lieut. Thomas H. Massie, U. S. N., told the complete and apparently truthful story today of how he shot and killed Joseph Kahahawai in the home of his mother-in-law, Mrs. Granville Fortescue, in Honolulu.

Kahahawai, the young Hawaiian athlete, was killed after he had admitted at the point of a gun that he was one of the gang of four who had assaulted Thalia Massie, the naval officer's 21 year old wife, in the bushes near Waikiki beach at midnight of Sept. 12 last.

"Yes, we done it," were the words that sounded the death knell for the brown man on the morning of Jan. 8, according to Lieut. Massie's narrative, which was delivered to a spellbound courtroom presided over by Circuit Judge Charles S. Davis.

Admits Holding Automatic.

Then all became a blank for the young husband and naval officer. He admitted that he held a .32 caliber automatic Colt revolver in his hand at the time he pointed it at Kahahawai as the latter sat on a chaise longue in the living room of the Moana valley bungalow and that the bullet was in the chamber and that the hammer was raised.

What happened from then on until an hour later when he was arrested in a sedan with his mother-in-law and a sailor with the body at their feet is all vague and blurred to him. He said he does not remember what became of the gun, which belongs to Albert O. Jones, one of the sailor defendants. He has no comprehension of how the body was wrapped and placed in the car or of the effort to escape.

The general defense of insanity, introduced into the case by Clarence Darrow, chief of the defense counsel, this morning, proved to be the legal vehicle under which the whole story of the rape of his wife and its effect on his mind could be related to the jury.

Keeps Self Under Control.

Massie referred to the victim of his bullet as the "big fellow." Lieut. Massie himself is a small, wiry, dark featured Kentuckian with a high forehead with lines of strain upon it. He kept himself well under control today in a scene which was perfectly staged timed and presented by that master showman of criminal trials, Darrow.

Effectively, point by point, with emotion built upon emotion, the Chicago lawyer, who will be 75 years old next Monday, played upon the jury and the Honolulu audience, consisting of high officers of the army and navy and leaders of the dark and white races here.

That it was a good story and might be expected to bring an acquittal in almost any court was the verdict of many in the corridors of the judicial building at the close of the session, but there still remains the question of the deep prejudices involved.

Touches on Prejudice.

Prosecutor John C. Kelley, who began the cross-examination of Lieut. Massie, sought to touch on this when he asked the lieutenant at the opening whether he was proud that he is a Kentuckian and a southerner.

Basis for Lieut. Massie's belief that Kahahawai was the ringleader of the attack on his wife was found in the positive identification made by his wife to him on three occasions. Then there was the story of Horace Ida, who was taken out and beaten during December and "told plenty," according to Massie, who gave no further details.

And finally there were Kahahawai's own words, made while trembling under the threat of a gun and the threat of being cut to ribbons by a gang of navy men supposed to be outside of the Fortescue house at the moment.

No Struggle in House.

There was no struggle in the house, according to the naval officer. Kahahawai made no effort to escape and added no details to his reported admission of guilt. Mrs. Fortescue appeared in the story as one of those who plotted the kidnaping with Massie and the two sailors and as a person who engineered many of the details.

She told Kahahawai where to sit, and after the Hawaiian reiterated at first that he knew nothing about the rape she called out that it was time

to try the second plan—the threat of beating Kahahawai to ribbons with leather thongs.

Lieut. Massie stressed his mental condition following the rape of his wife and said he does not know what his condition is now. He said he had a similar spell of "things going blank with everything vague for hours" after an operation twelve years ago. His story won the absorbed attention of the jury, and once, when he was handling a chart showing the interior of the house, a juror reached out to help him.

Battle of Alienists Ahead.

This story unveiled for the first time what happened in the Fortescue home and will be followed by details of the other witnesses as to the efforts made to dispose of the body. A long battle of alienists is forecast. The prosecution may be assisted by experts on the mainland. The rest of the testimony, however, will be an embroidery around the main tragedy which stood out in its stark reality in today's testimony.

As Massie unfolded his story, Mrs. Fortescue, who sat in a front row, trembled and wept. E. J. Lord and Jones, the other defendants, sat erect with tense expressions on their faces. It was no longer something to smile about.

Search Spectators for Arms.

When spectators to today's drama were admitted to the courthouse this morning they were searched by police at the doors for weapons upon the strength of reports that a woman was seen in the courtroom with a gun. Mrs. Ann Kluegel, militant head of the Good Government association, expressed fear of some kind of intimidation of Lieut. Massie during his testimony.

Spectators who sat outside during the night filled the benches as soon as the doors opened. The crowd included many of the social élite. The Los Angeles alienists, Dr. Edward H. Williams and Dr. James Orbison, who were brought here by the defense, were in court directly in front of the witness stand. They studied Massie carefully as he testified. Prof. Robert E. Park of the sociology department of the University of Chicago was on a front bench taking notes. He is studying racial problems in the islands.

Darrow, recovered from his illness which halted yesterday's session, was in court early and attended a conference in the chambers of Judge Davis. He was threatened with the legal issue in which the prosecution sought to force the defense to announce to the jury the specific plan of insanity for Lieut. Massie.

Massie Resumes His Story.

Brig. Gen. A. J. Bowley, of the Hawaiian army division, was inside the lawyer's rail. Lieut. Col. John S. Fair, chief of staff, also sat there.

At the conclusion of the conference in chambers, Lieut. Massie was sent to the stand by Darrow. The lawyer said the plea of not guilty put the whole question of insanity at issue, but that he was willing to state that Massie fired the fatal shot.

"The evidence will show that the defendant, Massie, now on the stand, held the gun in his hand," Darrow said. "I'm not saying Massie deliberately fired the fatal shot, but we will show he held the gun. An insane man pulled the trigger."

Lieut. Massie then was asked if he attended the Ala Moana rape trial. He replied in the affirmative, declaring he was there with his wife every day.

Prosecutor Interrupts.

"What was the outcome of that trial?" Darrow asked.

Prosecutor Kelley interrupted, objecting that further testimony of this kind of hearsay was inadmissible. The only way to introduce it, he said, was to claim that Lieut. Massie was insane at the time the shot was fired.

Judge Davis then asked Darrow if he were relying on the insanity defense for this defendant.

"Of course we are relying on that," replied Darrow. "We say that he had a gun in his hand, but that he did not know what he was doing at the time."

Kelley demanded to know whether he claimed that Lieut. Massie is now insane.

Darrow objected and was sustained.

Dispute Insanity Plea.

"In view of the admission that he was insane at the time the shot was fired, we are entitled to know the type of insanity Massie was suffering from so that we can prepare a defense," Kelley shouted. "We have in court alienists whom the prosecution intends to use."

"Does the defense accede to this request?" Judge Davis asked.

"No," said Darrow. "I don't think any one on earth can name the type of insanity. Doctors disagree. They give names to the various symptoms and that is all."

Attorney Barry Ulrich of the prosecution insisted that his side had a right to know what kind of psychosis channel exists here, paranoia or any other recognized type, so as to ascertain whether the symptoms are indicated.

Legal or Medical Insanity?

"Do you refer to legal or medical insanity?" asked the court.

"The type of psychosis which falls into a certain category," replied Ulrich. "We should know the nature of it."

"Have you such information?" Judge Davis asked Darrow.

"No," Darrow said. "No one can tell this condition."

Ulrich insisted that the prosecution must know what expert testimony it will have to meet. The court again asked if the defense had any such information. Darrow said he did not know what name his psychiatrists will use.

"The man was insane at the time," he said, "and that is all we can give, and that's all we are required to give under the statute."

"Very well, proceed," Judge Davis ordered.

During the fiery exchange Massie sat, white lipped and erect, in his chair.

Massie Resumes Testimony.

Darrow resumed the examination of Massie.

Q.—What was the result of the rape trial? A.—A mistrial.

Kelley objected, but the court overruled him.

Q.—When? A.—I don't know the date. I was at sea. My wife radioed the information. It was about the first week in December.

Q.—Did you consult lawyers or doctors? A.—Yes, I was perplexed. I could not understand it. I consulted Eugene Beebe, the legal adviser of the prosecution, retained by myself. I wanted to see what could be done about it.

Q.—What was your condition? A.—I felt miserable. I couldn't sleep.

Q.—What did you say to Beebe? A.—I wanted to know what to do. I began to hear the vilest, lowest rumors about myself and my wife.

Q.—What rumors? A.—That I didn't believe my wife's own story and that I was getting a divorce.

Q.—Were they true? A.—Certainly not.

Q.—What else? A.—That I came home from the dance and found my wife and Lieut. Branson, and that I had thrown him out and beaten her.

Q.—Where was Branson that night? A.—He was with me all evening.

Q.—Did you hear anything else? A.—That I left the dance, followed my wife in a car and beat her, and also that a crowd of naval officers had taken her in a car and assaulted her.

Q.—Was there any difference in the treatment you received at the naval base? A.—It seemed so to me. I got so I could not stand a crowd or look people in the face. At the base it seemed that the enlisted men shunned me.

Q.—How? A.—I saw groups walk across the street to avoid me.

Q.—Were there other rumors? A.—They said my wife was never assaulted at all but was a mere notoriety seeker.

Q.—Did these persist? A.—They never stopped.

Q.—Did any of these rumors get in the newspapers? A.—Don't ask me that. I asked Beebe whether, if he got written evidence from one of these people, it could be used. He said it could, if no force were used or no marks of force were shown, but that in such a case it would be necessary to have a confession.

Kelley Halts Testimony.

Q.—Was he referring to any party? A.—He must have been referring to the Ida case. [Horace Ida, one of the accused rapists, was flogged by a mob after the mistrial apparently to obtain a confession.]

Kelley stopped the testimony several times with objections. Lieut. Massie controlled himself well but was a little too quick with his answers to suit his attorneys. He said he requested guards at his home so that he could make a sea trip.

"When I came back," he said, "I found Jones there and thanked him for taking care of the home. Mrs. Fortescue and I started wondering how to get an admission from one of these defendants. The affair was driving me mad. I felt like cutting my brains out so I couldn't remember. We thought of various plans to get a confession. We heard that Kahahawai was getting shaky and was about ready to crack. We asked Maj. Gordon Ross, head of the territorial police, if he could do anything about it. He said he would call Kahahawai in and see if he could get anything by talking to him as a former battalion commander. He said he would call, but he did not."

Planned to Get Confession.

Q.—Whom else did you talk to? A.—I talked to Mrs. Fortescue. We decided there was only one thing to do and that was for us to get the confession. She found out that the men reported at the territorial building about 8 o'clock every morning. We planned to get one of them in the car, bring him to the house, and scare him into a confession.

Q.—During all this, was there any purpose or plan to kill him? A.—No, certainly not.

Q.—Who is Capt. Samuel G. Stewart? A.—He is a retired army officer, a friend of mine.

Q.—Did you see him during this period? A.—Yes, he was very interested.

Enlists Sailors' Help.

Q.—Did you report to your mother-in-law about this fellow beginning to crack? A.—Yes, I didn't think we could stand it much longer. At the base on Jan. 7 I saw Jones and asked him if he were willing to help get a confession. He said he would. He took me to see Lord and we drove downtown together that afternoon. We came in about 3 o'clock. They changed to civilian clothes at the Y. M. C. A. Then we got Mrs. Fortescue and we four talked it all over. We thought of making a court summons, but decided to make it look official with a seal and printed matter.

Q.—What was the seal? A.—It was from a diploma of mine from Edgewood arsenal.

Q.—Who furnished the paper clipping? A.—Mrs. Fortescue cut it out.

Q.—Where did the rope in the evidence come from [the rope with the purple thread]? A.—Kelly had it right. We got it at the naval base.

Q.—When? A.—About six months ago. I wanted a tether rope for my dog. One night Mrs. Fortescue was knocked down by a wire line and had asked me to get a rope she could see in the dark. We thought this rope was too large and so we didn't use it.

Q.—What about the tarpaulin? A.—We had information that it was in the garage.

Those were the two things the prosecution were depending on to show there was a plot to kill.

Massie continued with the kidnaping story.

Q.—What did you do? A.—We thought the judiciary building would be the best place to pick up the big fellow.

Q.—Who got the automobile the night before? A.—All four of us. We drove down and left it to Jones. We ran into D. E. Gilkey (another sailor) on the way. Jones asked him to get in. Jones drove the Buick sedan to my home that evening.

Q.—Did you go to the garage? A.—No.

The testimony of the Japanese at the service station had been that Massie had hired the car.

Q.—Where did you stay that night? A.—At my home.

Q.—Were Jones and Lord there? A.—I know they were at Mrs. Fortescue's the next morning. I had to wake them up. I got there at 7 a. m. Jones and Lord were in a room in a big bed.

Q.—Did you eat anything? A.—I had coffee at home. Mrs. Fortescue was getting breakfast for the two men. We went over our plans in the kitchen. On the way to the living room I told Jones about the summons. He was uneasy. He knew this fellow was big. He said he had a gun. I said he could not take it down there. He laid it on the sideboard. Mrs. Fortescue completed the summons.

Darrow then had the witness describe the house. He questioned Massie gently and stopped him several times.

Q.—Did you have a gun? A.—I brought it over and put it on the settee. It was a .45 caliber automatic.

Tells How Wife Suffered.

Judge Davis granted Massie a rest after the first hour of his testimony. Then Darrow took the witness back to a description of the dental surgery his wife underwent and the pain she suffered as the result of her broken jaw.

"The jaw caused her weeks of pain," Massie said. "The jaw was wired and when the wires were cut she had a relapse."

Led back by Darrow again to the morning of Jan. 8, the day of the killing, the naval officer said he started down town and reached the judicial building about 8 o'clock.

"Lord got out to watch the back entrance," Massie began.

Q.—How long had you known Lord? A.—One day.

Q.—Jones? A.—I met him one day at my home.

Q.—Had he been sent there at your request? A.—Yes, when I was sent to Hilo on a war problem.

Q.—Who drove down town that morning? A.—I drove the Buick. Mrs. Fortescue drove her roadster. Jones stayed by her car. I parked in front of the postoffice. It was arranged that Jones would serve him with the summons. We had to wait a bit. I saw Kahahawai through the rear window of the car and saw that Mrs. Fortescue recognized him.

Q.—Did you remember what Beebe (Massie's legal adviser) told you? A.—Yes, to use no force or whatever Kahahawai said would not be considered by the court.

Q.—Go on. A.—He went in the building, came out the front, and walked toward King street. Jones followed. I drove to the curb. Jones showed him the summons and told him to get in the car. He got in and we drove right off.

Q.—Did you have a false mustache? A.—No, sir.

Q.—A disguise? A.—I wore dark glasses and put on gloves to make it seem that I were a chauffeur.

Points Gun at Kahahawai.

"All right, go on," Darrow directed him.

"I drove directly to the Fortescue garage," Massie continued, talking more easily. "I got out first and started into the house. In the kitchen I remembered the automatic, so I took it. I called out, 'Come in—Maj. Ross is here.' I went to the living room and took off my glasses and gloves. Kahahawai sat down. Lord and Mrs. Fortescue came in.

"I took the gun and pointed it at Kahahawai. Lord was at the table. I pulled back the clip of the gun. I wanted to scare him.

"I said, 'Do you know who I am?' He looked startled and said: 'I think I do.'

"I said: 'I've got you here to tell the story of what happened last September.' Mrs. Fortescue closed the door, told Lord to go out and told Kahahawai to sit on a chair in the living room.

"I put the gun on him and said: 'You are going to tell the whole truth and you'd better do it now.' He said: 'I don't know nothing.' I said: 'You are going to tell it now; where were you the night of Sept. 12?' He said: 'At the Waikiki dance.'

Denies Picking Up Woman.

"'What time did you leave?' I asked him.

"'I don't know. I was drunk,' he said.

"'Where did you pick up the woman?'

"'I didn't have a woman.'

"'Go ahead, tell the truth,' I told him. 'Who kicked the woman?'

"He said 'Nobody kicked the woman.'

"I said 'I know you are lying.'

"Mrs. Fortescue got up and said there was no use fooling with him any longer. She said 'Let's carry out our other plan.' I said 'All right, we will.'

"Then I said 'You were a prize fighter once?' He nodded his head. That explains how he knew how one blow would break a jaw. He looked nervous and was trembling. I said, 'You know what Ida got? Well, it's nothing to what you're going to get.'

"Then I told Lord to go out and get the boys. I said, 'Ida told plenty on you. If you don't talk, these men will beat you to ribbons. You know you had a gang there. Now you talk! Suddenly he said, 'Yes, we done it.'

"That's the last thing I remember. All I could see was the picture of my wife—that when Kahahawai attacked her and she prayed for mercy he answered with a blow which broke her jaw."

The spectators moved forward in their seats. The courtroom was hushed. Massie's face twitched and Darrow turned to an open window.

Q.—Did you have the gun in your hands? A.—Yes.

Q.—Do you know what you did? A.—No.

Q.—Do you know what you did with the gun? A.—No, I don't, Mr. Darrow.

Q.—Did you have him covered with the revolver? A.—O, yes.

Q.—Do you remember the flight in the auto? A.—No.

Q.—What do you first recall? A.—I was in a car, driving along a country road.

Auto Ride Vague Memory.

Q.—You were driving? A.—I don't think so.

Q.—Who was with you? A.—I don't remember.

Q.—What do you remember first? A.—A bunch of people coming to us, some in uniform, talking about a body. [Massie, Mrs. Fortescue, and Jones were arrested while speeding toward Kokohead with the sheet-wrapped body of the native.]

Q.—Do you remember the police station? A.—Hazily.

Q.—Did you ever entertain any idea of killing Kahahawai? A.—No, sir.

"That's all," Darrow said.

Prosecutor Kelley arose to cross-examine the haggard looking witness.

"You didn't want to go out and kill these men your wife had identified as her assailants?" he asked.

"No, Mr. Kelley."

"You are a proud native of the state of Kentucky, are you not?"

"Very proud, being in the navy."

"You are also proud of being a southerner?"

"I object," Darrow cried, leaping to his feet. "What is the purpose of this? This is injecting prejudice in this case."

The court upheld Darrow.

Did Not Plan Torture.

"What other plan did you have in mind?" asked Kelley.

"To threaten him, and to get a crowd to impress upon him the belief that he would be cut in threads by a beating," said Massie.

Q.—Did you plan to tie him up and torture him? A.—No, sir.

Q.—How did that rope get from your house to the Fortescue house? A.—Mrs. Fortescue said Jones wanted some shirts and asked her to get some. She told him there were some at my house, so she said she brought the rope over when she brought the shirts.

Q.—Was it just by chance that this newspaper clipping, saying, "life is a mysterious, exciting affair," was put on this warrant? A.—Yes, sir.

Asks About Photograph.

Q.—Do you remember asking the police officer for a cigaret when you were stopped? A.—No, sir.

Q.—Do you remember whether a photograph was taken? A.—Vaguely.

Q.—Do you remember hiding your face? A.—No, sir.

The picture was shown him.

"Is that I?" Massie asked.

Q.—Do you recall the body of Kahahawai? A.—It's all very vague. I see a figure. I know there were people there in distinctive dress, but it is all very vague.

Q.—Do you remember congratulating yourself? A.—No, sir.

Q.—Were you present when Mrs. Fortescue was interviewed by a New York newspaper man at Pearl Harbor? A.—Part of the time.

Q.—Were you there when she said her only regret was that she had bungled the job? A.—I think I recall the word bungled.

Kelley Fires Queries.

The lieutenant quickly added that Mrs. Fortescue told him she had used the word 'bungled' in reference to the trial of the accused rapists.

Q.—Did you hear her say she made a mistake in pulling down the shades in the car on the ride to Koko Head? A.—No, sir.

Q.—Did you know Kahahawai was a boxer? A.—I had heard that.

Q.—You had seen him? A.—Yes, during three identification scenes. He was identified first at my home.

Kelley tried futilely to trap him.

Q.—Did you have a gun in the house then? A.—I don't remember.

Q.—Was he a big, strong individual. A.—I never thought much about him.

Q.—You were implicated in the Ida kidnaping. A.—No.

Q.—You were advised that a confession by force could not be used? A.—Yes, with particular reference to a beating.

Q.—Did Mr. Beebe tell you that a threat to kill is force and would render any statement inadmissible? A.—I don't remember. [illegible] was to get a confession. I was sick of rumors and could not stand it.

Q.—You ran the rumors down? A.—I knew they were utterly false.

Q.—Were you informed that Ida made a confession? A.—I had heard of it.

Q.—What was the last thing Kahahawai said before your mental lapse? A.—I will never forget it. He said "Yes, we done it."

Q.—No details? A.—No.

Q.—What happened then? A.—I don't know.

Q.—Did you ever have such a spell before? A.—Only a similar one. Once I had an operation and bled internally, it was found out later, and fainted when I was walking up stairs. When I came out of it, the sensation was very similar to this. I did not recognize people around me.

His answers to the prosecutor's questions bounded back sharp and staccato.

Q.—Do you claim any mental hallucinations now? A.—I don't know how I am now.

Retraces Death Scene.

The prosecution retraced the scene at the home of Mrs. Fortescue at the time of the killing. Kahahawai was taken in the back door to the front room, Massie said.

"I picked up the .32 caliber automatic from a kitchen shelf as I walked through," he related, "Kahahawai sat in a chair to the right in the front door. I covered him with a gun as Mrs. Fortescue walked in. Lord came into the room afterward and Jones was sent out to see that we were not disturbed. When Mrs. Fortescue came in, she told Kahahawai to move to the chaise longue."

Q.—He made no break for the door? A.—No, and he said nothing.

Q.—Was he trembling and did he seem to be frightened? A.—Yes.

Q.—Did he plead for mercy? A.—No.

Q.—Did he say anything at all? A.—No.

Q.—Was he sitting there when you shot? A.—He must have been.

Q.—Who put that rope under the pillow on the davenport? A.—I don't know.

Stood with Loaded Gun.

Massie said he was standing with a loaded gun, with the hammer back while talking to Kahahawai.

"Mrs. Fortescue was making preparations to taking down his confession," he added.

Q.—Did you engage in social activities after September? A.—We went to a dance about Christmas time and never spent a more miserable night.

Q.—Any parties during January. A.—I don't recall.

Q.—Any drinks on the night before the killing? A.—I don't think so.

Q.—Any drinks at Mrs. Fortescue's house? A.—I don't recall.

Q.—Do you recall making any cocktails in the kitchen? A.—No.

Admits Drinking Heavily.

Q.—Did you do any excessive drinking? A.—One night I did. A friend said I was acting like a fool. I didn't like to talk to anyone.

Q.—Ever have dinner with Jones in your house or play bridge with him? A.—No.

Q.—Did you see your wife and Mrs. Fortescue play bridge with Jones? A.—I heard he had tried and trumped his partner's ace.

With this note of laughter Judge Davis adjourned court until next Monday.

Massie, Named as Actual Killer, Tells Story on Stand

LIEUT. THOMAS H. MASSIE.
[Acme Photos.]

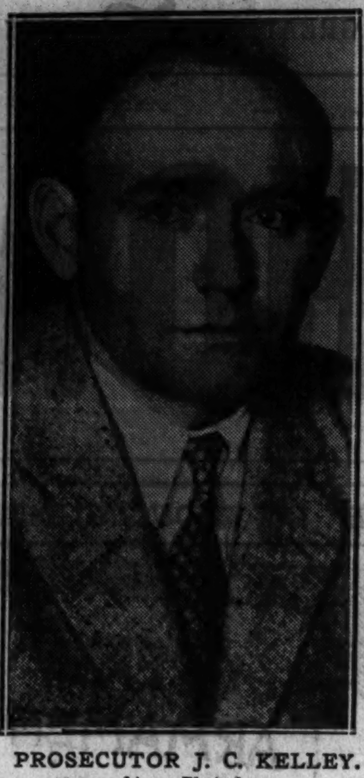

PROSECUTOR J. C. KELLEY.
[Acme Photo.]

Chicago Sunday Tribune
THE WORLD'S GREATEST NEWSPAPER
Vol. LXXXXI. Sunday, April 17. No. 1A
Published daily at Tribune Tower, 435 N. Michigan-av., Chicago, Illinois. Mail subscriptions—Prices in Ill. [outside of] Chicago[illegible] Ind., Iowa, Mich. and Wis.—Daily $7.50 per year with Sunday [illegible]. Zones 3 and 4 in states other than Ill., Ind., Iowa, Mich. and Wis.—Daily $7.50 per year. Zones 5 and 8, inclusive—Canada, Mexico and foreign—Daily $12.50 per year. Entered as second class matter Aug. 13, 1903 at the postoffice at Chicago under act of March 3, 1879.

Countess Robbed

Countess Di Radione, wife of Italian nobleman, whose London home was looted of $125,000 in jewelry and rare art objects.

(Story on page 1.)

LIQUOR RUNNER SLAIN FLEEING FROM ARREST

Two Dry Raiders Indicted for Murder.

Princeton, Ky., April 16.—(AP)—Jess Whittinghill, 40, of the golden pond section of Trigg county, was shot and killed tonight by Chief of Police Everett Jones, who had attempted to arrest him on suspicion of transporting whisky.

Chief Jones said Whittinghill and two other men in an automible jumped out of the car when ordered to halt. The officer said he fired three or four shots at the ground in their direction, and expressed the belief the bullet that struck Whittinghill had glanced.

The other two men escaped. Whittinghill was shot through the right temple and died instantly. Ten gallons of whsky were found in the automobile.

Two Agents Indicted.

Dallas, Tex., April 17.—(AP)—Two federal prohibition agents were indicted by the Dallas county grand jury today for the killing of Marion McGlothlin, country storekeeper, and the wounding of his wife.

The agents, L. C. Smith and N. D. Heaton, who are said to have killed McGlothlin during an attempt to arrest an alleged bootlegger, were indicted on charges of murder and assault with intent to murder.

Government authorities prepared to post new bonds for the men, who have not been suspended from duty. They have been at liberty under $15,000 bond each since murder charges were filed by State District Attorney William McCraw.

An investigation has been under way at the direction of Amos W. Woodcock, federal prohibition administrator. Woodcock said the agents would be retained in the service unless it were proved they had not fired in self-defense.

Girl Races from Turkey to Dying Father and Wins

Washington, Pa., April 16.—[Special.]—Employing an airplane from New York after she had landed from the boat which had rushed her from Istanbul, Turkey, Miss Dorothy Rutherford reached the bedside of her father, Rev. Matthew Rutherford, two hours before his death this afternoon. Dr. Rutherford, 73, a native of England for more than 30 years, was pastor of the Third Presbyterian church here. For several years he also was a professor at Washington and Jefferson college.

YOUNG JAPANESE WIFE OF U. S. ARTIST LEAPS TO DEATH IN PARIS

[Chicago Tribune Press Service.]

PARIS, April 16.—Following the tradition of her ancestors, although unable to observe their ceremonial, Katsuko Angel, 23 year old Japanese wife of the American artist, Joseph Warren Angel, committed suicide last night by leaping from the third floor of an American hospital in Neuilly, it was learned today. A note to her husband said she was afraid she would be a hindrance to him because immigration laws made it impossible for her to accompany him to America.

Angel married the Japanese girl, also a painter, while he was a school teacher in Japan. The couple came to Paris where Katsuko enrolled in an art academy. They suffered financial difficulties and Mrs. Angel became seriously ill. Unable to earn a living, Angel asked his father, a pastor in Gold Beach, Ore., to try to secure his wife's admittance. The immigration regulations, however, allowed no exception.

Police believe that Katsuko, realizing that her husband would not leave her and that he was condemned to be stranded in France because of her, decided to commit suicide. Before plunging to her death she penned notes to her doctors and nurses thanking them for their care.

N. U. FRESHMAN HANGS SELF WITH BELT, ICE TONGS

Ralph H. Seeger, 18 years old, a freshman at Northwestern university, hanged himself in his home at 2621 Harrison street, Evanston, late yesterday. He had been suffering from a nervous disorder.

A pair of ice tongs, a pair of ice skates, and a leather belt were used in the suicide. Seeger attached the belt-made noose to the handle of the tongs, then fastened the teeth of the tongs to a beam of a doorway. He put on the ice skates, and standing on the tips was enable to place his head in the noose.

Paul Seeger, the father, who owns a hardware store in Evanston, told police of his son's illness. Last September Ralph enrolled at the University of Wisconsin, he said, but dropped out because of illness. Somewhat recovered, Ralph entered Northwestern, he said.

OCEAN STEAMSHIP MOVEMENTS.

Arrived.	At.	From.
De Grasse	Vigo	New York
France	Havre	New York
Bergensfjord	Oslo	New York
Gen. von Steub...	South'pton	New York
Albert Ballin	New York	Hamburg
Duchess Atholl	Greenock	St. John
Amer. Shipper	New York	Hamburg
Sailed.	**From.**	**For.**
Aquitania	Cherbourg	New York
Scythia	Liverpool	New York
Stuttgard	Cobh	New York
Am. Farmer	London	New York
Pres. Lincoln	New York	Manila
Lafayette	New York	Havre
Amer. Legion	New York	Buenos Aires

BRUCEWOOD DRESSES

You'll see $50 style in the sweep of their flowing lines . . $50 quality in the choice silks, the rare wools, the minute handwork . . and you'd surely see a $50 price tag, too . . if it weren't for Brucewood's famous wizardry

$25

Other Brucewood dresses $10 to $65 in sizes 12 to 44

Seventh floor

MAURICE L ROTHSCHILD

State at Jackson

smart women are astonished to find these $7 and $8

HAND-TURNED SHOES

Exclusively at Hassel's

for only $4.45

A gorgeous new sandal with high or low heel. In Black or Blue Kid or in Patent. $4.45

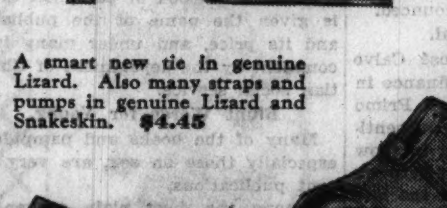

A smart new tie in genuine Lizard. Also many straps and pumps in genuine Lizard and Snakeskin. $4.45

A comfortable walking shoe, smartly round of toe and low of heel. In every material and all sizes. $4.45

HASSEL'S

Northwest Corner Dearborn and Van Buren

Satisfaction Guaranteed or Your Money Back

ACCORDION PLAYING Will Be More Popular Than Ever, When People Learn About This—

New Improved Hohner-made Piano ACCORDION

Just Received at Lyon & Healy's

Listed to sell for $120

$89.50

Complete with new Improved Case That Opens on the Side

THE sparkling new CARMEN is here! It's a sturdier-built, a finer-toned Accordion with 48 bass and 34 treble keys. Smoother bass key action; shorter stroke on piano keys and other devices that simplify playing this popular instrument. See this $120 value tomorrow which we are offering at $89.50, with case.

. . you can "chord" on the Piano you can play the Accordion in a jiffy

3 FREE PRIVATE LESSONS

LYON & HEALY

WABASH AVENUE at JACKSON BOULEVARD
and All Lyon & Healy Branch Stores

HYDE STILL DRY, BUT URGES VOTE ON LIQUOR LAW

Forecasts Moist Plank in G. O. P. Platform.

Washington, D. C., April 16.—[Special.]—Secretary of Agriculture Arthur M. Hyde aroused jubilation in the camp of administration wets today with the disclosure that although a dry personally he will not oppose resubmission of the 18th amendment to a popular vote of the people.

As a result of the position taken by Secretary Hyde, administration sponsors of the movement to insert a wet or at least a dampish plank in the national Republican platform next June expressed confidence today that their objective will be attained. In one high quarter the opinion was expressed that President Hoover will assume a neutral attitude and refrain from opposing a commitment on the part of his party to give the people a chance to act on the prohibition question.

Hoover Likely Neutral.

It is an open secret that during recent weeks steadily increasing pressure has been brought upon President Hoover to obtain his consent to the insertion of some sort of a wet plank in the national platform. Powerful figures in the party as well as cabinet members have urged the necessity of the Republican party taking a wet stand if it is to escape defeat. The fact that President Hoover has made no move to stop the activities of wet members of his official family has been looked upon as a straw indicating he is ready to accept the majority opinion of his party.

Secretary Hyde made his views on the question of resubmission known during an interview this afternoon when he was questioned concerning the adoption of a mildly wet plank by the Missouri Republican convention at St. Louis this week. At this convention, attended by Secretary Hyde, a plan was adopted calling for a national convention to prepare a new prohibition amendment to the federal constitution, if the people so desire.

Quotes George Washington.

"I could not put myself in a position opposing the right of the people to vote on a fundamental question," Secretary Hyde said today in explaining his attitude at the convention. "It is a question likely to go to the constitutional convention. I hold to the original view of George Washington contained in his farewell address delivered 136 years ago."

The secretary turned to his library and extracted a volume.

"The basis of our political system," he read, quoting from the Washington address, "is the right of the people to make and to alter their constitutions of government, but the constitution which at any time exists till changed by an explicit and authentic action of the whole is sacredly obligatory on all. The very idea of the power of the people to establish government presupposes the duty of every individual to obey the established government."

He's Still a Dry.

The cabinet member was careful, however, not to give his questioners the impression that he had deserted the drys, a step that would have left but one dry representative in the Hoover cabinet.

"Absolutely I'm a dry," asserted Secretary Hyde. "I have not changed my views regarding national prohibition. But this does not prevent me from holding that the people should have a right to vote on the prohibition question if they so desire."

In many quarters the belief was expressed today that the Missouri idea of calling a national convention to deal with prohibition may furnish a model for a mildly wet plank in the national Republican platform. Many Republican spokesmen termed the Missouri plank fair to both wets and drys. Some took the position that the Missouri plan might be an improvement on the general resubmission plan by which a new amendment would be submitted through congress to the state legislatures or to state conventions.

Missouri Plank.

The Missouri plank follows in part: "The Republican party having always believed in this principle and recognizing that wide differences of opinion exist among our people with reference to the 18th amendment and the enabling acts enacted thereunder, we favor a national convention to be called as speedily as possible, in accordance with the federal constitution to deal with the whole subject, and we recommend that congress shall specifically, in its call for such convention, limit the powers of such convention to the subject above named."

In recent weeks cabinet members have been deluged with requests regarding the administration attitude on prohibition. Many have asked whether the administration could do something to bring back light wines and beer. In view of this agitation many influential members of the President's official family feel that an announcement that the President was willing to have a new vote on prohibition would have an immediate stimulating effect on business.

Spectacular Fire Destroys Riverview Park Pavilion

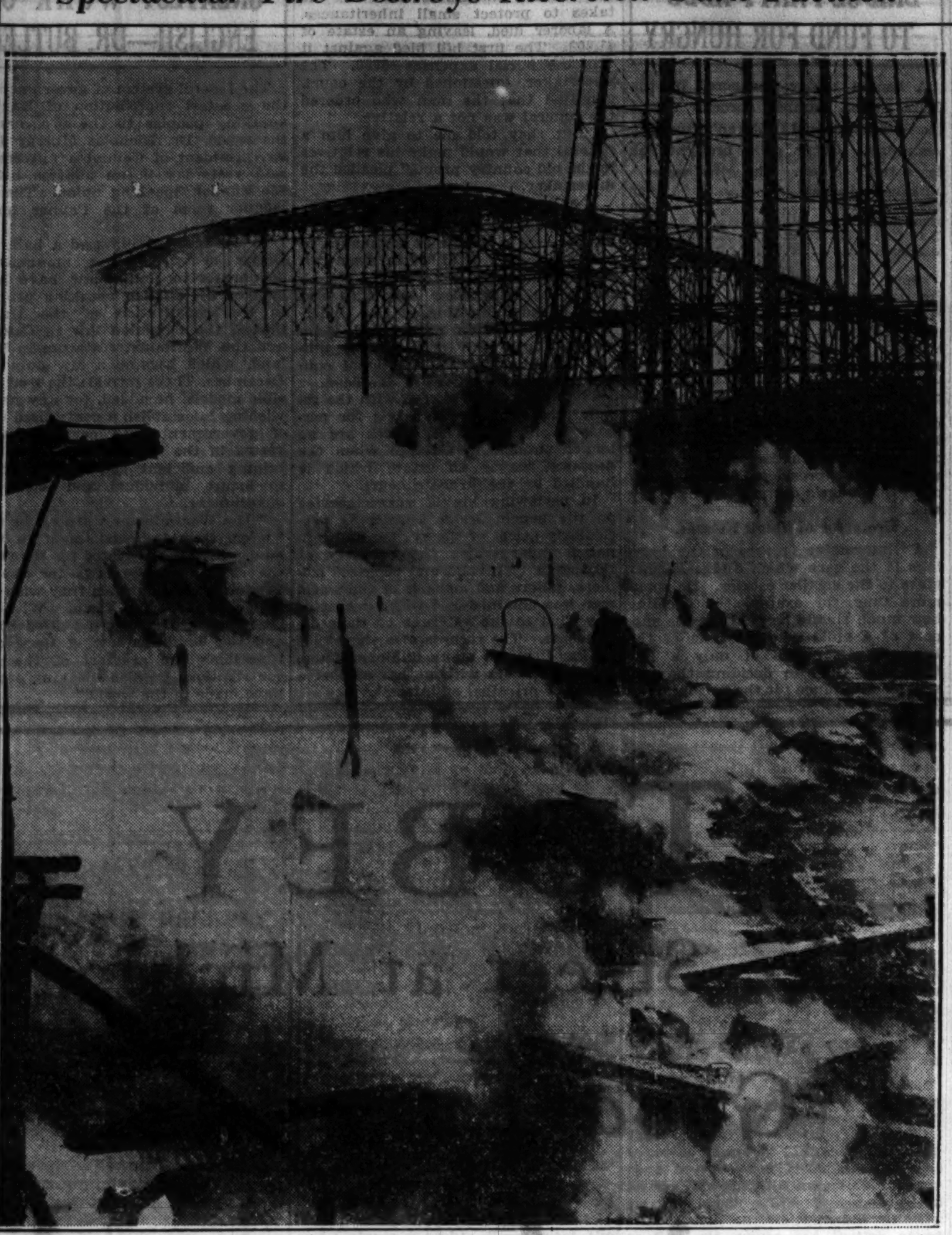

General view of fire which yesterday destroyed the "Bug House" pavilion at Riverview park, amusement center at Western and Belmont avenues. The pavilion was burned to the ground with a loss of $30,000. [TRIBUNE Photo.]

WETS IN HOUSE PRAISE WALKER'S BEER DAY IDEA

Psychology of Scheme May Help Them.

[Chicago Tribune Press Service.]

Washington, D. C., April 16.—[Special.]—House wets today praised Mayor James Walker of New York for giving them a lift in their plan to secure a vote on the O'Connor-Hull "beer bill" to legalize 2.75 beer.

JAMES J. WALKER.

The connection between Jimmy Walker and the house of representatives is this: Mayor Walker has designated May 14 as "Beer for Taxation" day, with appropriate demonstrations. Representative O'Conner [Dem., N. Y.] thinks so much of the psychology of this plan that he and his wet colleagues in the house decided to postpone a wet vote scheduled for May 9 to May 23 in order that congressmen might vote with the memory of the "Beer for Taxation" celebration fresh in their minds.

110 Call for Vote.

A petition to discharge the house ways and means committee from further consideration of the O'Connor-Hull bill has been on the clerk's desk since last Monday. Since then 110 of the necessary 145 signatures have been obtained. Under the rules of the house, when 145 signatures are secured a vote may be forced on the measure on any second or fourth Tuesday of the month.

After writing a letter of approval to Mayor Walker, Representative O'Connor today announced that he believed the mayor's plan will "take like wildfire all over the country."

"The public," he said, "is demanding a change. The condition of the treasury and the effort to balance the budget has brought home to the business men and the working men and women the need of taking this honest method of obtaining funds to carry on our government."

CHICAGO LIBERALS HAIL PLAN.

The proposal of Mayor Walker of New York for parades and demonstrations throughout the United States for an amendment of the Volstead act to make beer available as a source of tax revenue met with a sympathetic reception yesterday from liberals in Chicago.

"It would impress the nation with the people's impatience about prohibition," said Col. Ira L. Reeves, managing director of the Crusaders. "In some places that impatience is ominous, and the time to act has come. I believe May 14 is too far in advance of the national political conventions in Chicago to have a parade then, but we are in sympathy with the proposal."

Loss Is $30,000

The "Bug House" pavilion at the south end of Riverview amusement park, Western and Belmont avenues, burned to the ground yesterday afternoon with a loss estimated at $30,000. Flames for a time threatened the destruction of surrounding buildings, which contain hundreds of amusement devices.

A 3-11 alarm was sounded after the fire was discovered. The flames had gained such headway by the time firemen arrived that they were unable to enter the building.

The blaze, starting from a pile of burning rubbish, spread rapidly through the pavilion, a frame structure covering half a city block. Embers started fires in the light tower near by and on the roof of the "Tom Thumb" house, but they were extinguished.

BURGLARS RANSACK HOME.

When Andrew Hessner, 55 years old, returned to his home at 5211 Warwick avenue early yesterday, he found that burglars had broken in and taken $180 in cash, a medal for service in the Spanish-American war, jewelry valued at $100 and a revolver.

ANTI-SALOON LEAGUE OF VIRGINIA APPROVES U. S. PROHIBITION VOTE

Richmond, Va., April 16.—(AP)—The Virginia Anti-Saloon league adjourned today after its two day session which closed with the adoption of a resolution expressing a willingness for the prohibition issue to be settled at the polls in a "rational, practical safeguarded constitutional" manner.

The resolutions were in line with the expression of Bishop James Cannon Jr. of the Methodist Episcopal church, South, who said he was in "substantial agreement with the basal features" of the prohibition referendum plan of former Gov. Harry Flood Byrd.

In sharp disagreement with Bishop Cannon's remarks was the assertion of Dr. Arthur J. Barton, chairman of the national executive committee of the Anti-Saloon league, that he was "unalterably and forever opposed to any proposal to resubmit the 18th amendment, no matter what the method proposed or revised for that submission."

Two Slain as Oil Field Strikers Clash with Police

BUENOS AIRES, April 16.—(AP)—Two workmen were reported killed and many injured in clashes between strikers and police in the Rivadavia oil fields today. Dispatches from Comodora said the fighting grew out of attempts of strikers to persuade nonunion workmen of the Ladiadema Oil company to join in the strike.

STATE LEVY ON INCOMES HELD TO BE INVALID

Alton Jurist Ties Up Collection Fund.

Springfield, Ill., April 16.—[Special.]—The state income tax law, signed less than two months ago by Gov. Emmerson, was today declared unconstitutional by Judge Jesse R. Brown of Alton, sitting in the Circuit court in Sangamon county. An appeal was immediately allowed so that the state Supreme court may decide finally upon the validity of the law at its June term.

The main complainant was Attorney Walter Bachrach of Chicago, acting as a taxpayer. Some twenty other suits were also filed against the law and all these objections were consolidated with the Bachrach suit by agreement of the lawyers.

Halts Spending of Funds.

Judge Brown issued an injunction restraining state officials from spending any of the $5,000 appropriated by the state legislature for the setting up of machinery for collection of the tax. This injunction will remain in effect unless the Supreme court reverses the lower court's decision.

The income tax law, as passed by the legislature, assessed a scaled impost on incomes of individuals, carrying a $1,000 exemption for single persons and $2,500 for a married couple living together, plus $300 each for dependents.

Judge Brown ruled that a state income tax could be passed only after the state constitution is changed to give the legislature such power. At present the general assembly has not the right to fix an income tax law, he ruled.

The court ruled solely upon the constitutionality of the law. The complainants had also asserted that the act was discriminatory and also was incomplete. Since he had found the law in violation of the constitution, Judge Brown said he did not think it necessary to decide upon the other arguments raised against it.

The opinion pointed out that the powers of congress are much broader than those of a state legislature in the matter of levying taxes, but that nevertheless the United States Supreme court held a federal income tax law invalid in the absence of a constitutional amendment, and the fifteenth amendment was subsequently adopted to provide for such a law.

Therefore, the judge ruled, some provision must be first included in the state constitution for a state income tax law before the legislature would have the power to pass such an act.

Carries Property "Joker."

The court also upheld the contention of Attorney Bachrach that the act was in violation of section 1 of article IX. of the state constitution, which provides that taxes on property must be uniform by valuation and not otherwise. He said:

"It is proposed by the state income tax to levy a tax on income by means of a graduated scale that increases, in the rate, as applied to increases in the income from property as well as increases in personal earnings. The tax is therefore unconstitutional for the reason that it is a proposed tax on property by graduation and not by valuation."

Fought by Cook County.

The law provided a tax of from one per cent on net incomes below $1,000 to six per cent on net incomes above $25,000. Its proponents had hoped to add $30,000,000 annually to state revenues.

Cook county was almost solidly against the income tax and it was passed by the united support of downstate members of the house and senate.

LOS ANGELES ARTISTS BAR 'FUNNY' PAINTING OF AIMEE M'PHERSON

Los Angeles, Cal., April 16.—[Special.]—Action of the Los Angeles Art museum in barring from exhibit an oil painting titled "An Apparition Over Los Angeles" created a stir in local art circles today.

The picture, done by Barz Miller, recently won a $50 prize in a local exhibition. It shows Angelus Temple, gospel headquarters of the Aimee McPherson-Hutton clan, and hovering over the temple and the roofs of Los Angeles, seated on clouds in the form of money bags, are Aimee, her husband and her mother, Mrs. Minnie "Ma" Kennedy.

Canal Zone Wet, 6 to 1, in Straw Vote; Calls for Beer

[Chicago Tribune Press Service.]

BALBOA, C. Z., April 16.—The Canal Zone's straw vote on prohibition which was completed today resulted in a 6 to 1 wet victory. The majority demanded light wines and beer without saloons.

Boy, 14, Confesses He Shot Foster Mother to Death

Baker, Ore., April 16.—(AP)—Clarence Woolery, 14 years old, was charged with murder today after police announced he had confessed he shot and killed his foster mother, Mrs. Frank Garlock, in her Auburn ranch home Wednesday night.

A Great Store in a Great City

THE FAIR

State, Adams and Dearborn Sts.

BIG MARKET FOR PURE FOODS

MONDAY AND TUESDAY

FOOD SPECIALS

THE FAIR—Grocery Section

APRICOT PRESERVES	Sweet Girl Brand. Full 4 lb. jar,	49c
PUREX	Bleacher and Disinfectant,	Pint Bottle, 10c
ASPARAGUS	Club House Brand, fancy, large, all green. 1 lb. 15 oz. can. A bargain, at, can,	39c
TOMATO JUICE	College Inn 16 ounce bottle.	2 Bottles, 25c
COFFEE	Our Special Blend. We urge you to try this delicious coffee. Roasted, ground daily	3 lbs., 49c
SLICED PINEAPPLE	Sweet Girl, No. 2½ can,	3 for 50c
ROYAL STAR FLOUR	For good results. An all purpose flour. ⅛ bbl. bag,	44c
APPLES	Mich. Baldwins, (8 pounds, 29c),	bu., $1.39
PINEAPPLES	Fancy fresh. Porto Rico.	2 for 29c
Potatoes	NEW in 15 lb. peck carton,	39c
	Idaho Russets, ½ bushel carton,	49c
ORANGES	Fla. or Calif. medium (Ex. Large, doz., 39c)	3 dz., 49c
GRAPEFRUIT	Texas Seedless. Wonderful flavor,	doz., 49c

THE FAIR—Meat Section

FRESH SPARE RIBS	Lean, fresh cut. Small sheets,	lb., 8c
CORNED BEEF	Lean and tender boneless brisket,	lb., 12½c
HAMS	Star or Premium,	lb., 14½c
SHANKLESS CALIS	Fine quality. Nicely smoked,	lb., 7½c
HAZEL BACON	Whole or half strips, fancy cured, smoked right,	lb., 14c
SMOKED BONELESS BUTTS		lb., 14c

Cranberry Juice Cocktail, winning more favor every day. Pint bottles, 2 for 45c

Duff's Gingerbread Mix. Just simply add water and then cook. 2 Cans, 45c

THE FAIR—State St. Store—Food Dept.—Downstairs Store.

ROTHMOOR COATS

Rare tweeds with a tang of peat and heather . . loomed in quaint Scotch cottages . . languorous dress coats with French accents at every turn. Rothmoor's precious furs, their famous needling . . an outstanding value group at $50. Sizes 12 to 44

$50

Other coats $17.50 to $150

Suits $16.50 to $65—5th floor

MAURICE L ROTHSCHILD

State at Jackson

TOMORROW --

Sensational Selling!

300 Early Spring DRESSES

Formerly up to $30

$13.85

CREPES • PRINTS

CANTONS • WOOLS

Here is thrilling news! This season's high fashions, including many with jackets, at truly extraordinary savings. But we must make room for our early Summer stock, even at the sacrifice of Dresses that sold as high as $30. Women's and Misses' sizes 12 to 46.

Fifth Floor

Chicago Store Only

1,200 Juvenile Wash and Jersey SUITS

That Sold up to $2.95 —Some Slightly Soiled

$1

Sixth Floor

Wash Suits All styles, colors and color combinations in Poplins, Linens and Broadcloths. Ages 2 to 8.

Jersey Suits All wool one and two-piece styles in plain and fancy color combinations. Ages 3 to 8.

THE HUB

HENRY C. LYTTON & SONS

Chicago Store Only—State and Jackson

COUPON FOR TRIBUNE ACCIDENT INSURANCE POLICY

For New Policy or Renewal. $1.25 a Year

To secure the Chicago Tribune-Federal $7,500.00 Travel Accident Insurance Policy, or to renew for another year one previously issued to you, cut out and fill in the application below and send it with registration fee of $1.25 to Tribune Insurance Dept., Federal Life Insurance Co., 168 N. Michigan Ave., Chicago, Ill. Remit by money order or check payable to Federal Life Insurance Company. (During the first five years, as provided in the policy, the value of all specific indemnities increases 10% each year the policy is renewed.)

☐ NEW POLICY OR ☐ RENEWAL

Check here if you wish new policy — Check here if you wish old policy renewed

APPLICATION for $7,500.00 TRAVEL ACCIDENT INSURANCE POLICY

Issued to Readers of the Chicago Tribune

If Renewal, write Policy Number here. No. ....

(If you wish a new policy ALL QUESTIONS BELOW MUST BE ANSWERED. If you wish to renew a Policy previously issued to you, indicate above and fill in name, address and policy number.)

Do you apply for a $7,500.00 Travel Accident Policy in the Federal Life Insurance Company, issued only to Readers of the Chicago Tribune? ......

What is your Full Name? ....

Address? .... Number .... Street

.... City .... State

What is your Age? .... Place of Birth? ....

Date of Birth? Month .... Day .... Year ....

Are you Totally Blind or Deaf? .... Are you Crippled to the Extent That You Cannot Travel Safely in Public Places? ....

What is the name and address of person to whom you want this insurance paid in case you are killed? (If not answered insurance will be payable to your Estate.)

Beneficiary's Name? ....

Relationship? ....

Address? ....

Do you certify that you are or will become a reader of the Chicago Tribune? ....

Sign your name here ....

NOTICE: Not more than one policy will be issued to any one person. Issued Only to Applicants Over 10 and Under 70 Years of Age.

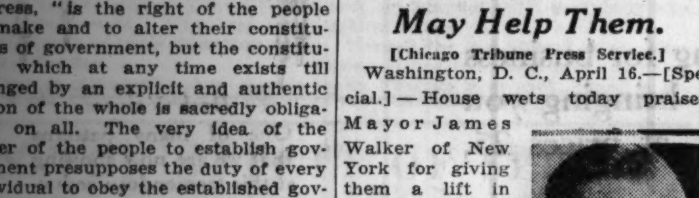

FREE

Beautiful OVER-NIGHT CASE

$1.00 HOSIERY Purest Silk Chiffon. Picot Top

Regular $1 Hosiery or Overnight Case FREE with 4 Garments or More. Cash and Carry Orders Only.

9x12 Rugs	Drapes	Lace Curtains
Domestics cleaned both sides, including fringe. $1.95	Any size or fabrics cleaned. 50% Off	75c Pair

All Rugs called for and delivered Free

MEN'S TIES	MEN'S HATS	LADIES' HATS
12 for 50c	50c	25c
GLOVES CLEANED Like New 10c Pr. with an order	Garments Dyed Any Shade $2.69	FUR COATS Cleaned and Glazed $2.00

SUPER-QUALITY DRY CLEANING

PRESSED and FINISHED ANY COAT SUIT DRESS 59¢ Ea.

CASH AND CARRY PLUS INSURANCE 6 for $3.50

STERLING CLEANERS

202 S. STATE 4th Fl., cor. Adams Above Liggett's Op. Fair. Har. 5672 | 1713 Sherman Av. Evanston Office Opp. Varsity Theatre Phone Greenleaf 8356 | 190 N. STATE Room 300 State-Lake Bldg. State 8139

Pick-Up and Delivery 6 for $4—3 for $2.25

In Chicago Phone HARRISON 5672 or STATE 8139

In Evanston & North Shore Phone Greenleaf 8356

BAKU $10

With Patent Leather Flowers

ROUGH STRAW $7.50

With Angel-skin Bow

SHAYNE HATS

show the up-trend in line, the down-trend in prices

We've concentrated on our moderately priced hats this Spring—with really astonishing results! You'll find faithful copies of Talbot's up-in-back hats, of Agnes' inimitable turbans, of Mado's charming brims—as well as an immense variety of others, all priced from $7.50 to $10.

John T. Shayne

MICHIGAN at RANDOLPH

IOWA SENATOR, HOOVER ALLY, IS G. O. P. KEYNOTER

L. J. Dickinson Chosen by Fess Committee.

(Continued from first page.)

farm relief a few years back out of which emerged the agricultural efforts for the "equalization fee" plank which the Kansas City convention in 1928 tossed out of the window.

Boulder Dam Involved.

Boulder Dam came into the campaign. Hammill attacked Dickinson's vote for the dam project on the ground that it taxed Iowa corn raisers to pay for giving Los Angeles a waterworks and for reclaiming lands to be put in competition with the acreage of the corn belt. "Hell Raising Dick" countered with a shout that "Honest John" Hammill had lined up with the industrialists and the "Grundyites" and was assaulting a pet project of President Hoover.

Black strap molasses as a low duty rival of Iowa corn in the making of alcohol for industrial purposes and, under Volsteadism, for illegal beverage use also got a strong play. "Hell Raising Dick" shouted that he fought for a high duty on black strap. "Honest John" retorted by saying that if Dickinson had lived up to his sobriquet and succeeded in raising the duty as well as hades the alky cookers would be using 25 million bushels of corn now squeezed out by black strap.

All through the 1930 battle in Iowa, "Hell Raising Dick" argued that an attack on the farm board, the tariff or Boulder Dam was a repudiation of President Hoover. His defense of farm board policies and the Hawley-Smoot bill led him on occasion into several heated exchanges with Democratic leaders, including a series of debates with Senator Pat Harrison of Mississippi.

Wins By Making Issue of Hoover.

On taking his seat in the senate, Dickinson was regarded by administration men as the man who had succeded in winning in agricultural Iowa by making a straightaway issue of President Hoover.

"Hell Raising Dick" is a man of quite prepossessing appearance, with a deep, sonorous, cornfed voice, and quite a gift as a slinger of catchy phrases.

On one occasion a few years ago, during the battle over farm relief, Dickinson and two or three politicians went before a gathering of some 200 college professors from 85 colleges assembled at Iowa City to debate the great issues of the day, and ran away with the show, getting all the scream headlines.

What of a Platform? .Hist!

Interpreting the White House choice of a keynoter, the conjectures in the hotel corridor gossip were that "Hell-Raising Dick" was picked as a man considered best qualified to talk to the farmers of the middle west, and that a great drive is to be concentrated upon the agricultural states.

As to planks, the committeemen present yesterday were mum as oysters, especially when sounded on the question of prohibition. The upraised hand and "Hist" were the stock response to questions, Senator Fess pointing out that the committee has naught to do with platforming, that being up to the convention itself.

The talk "under the roof," however, was that the real fight in the convention will revolve around an anti-prohibition plank and that the feeling is rapidly growing that a dry plank or a straddle on the issue would mean party defeat in November.

Although no announcement has been made of who is to place President Hoover's name before the convention, speculation on the side lines of the meeting was that the nominating speech may be made by Ray Lyman Wilbur, secretary of the interior.

Besides Senator Fess committee members attending the meeting included: Ralph E. Williams, Oregon, vice chairman of the national committee; Joseph R. Nutt, treasurer; Daniel E. Pomeroy, New Jersey; Charles D. Hilles, New York; J. Henry Roraback, Connecticut; Clarence Hamlin, Colorado; David W. Mulvane, Kansas; Dr. E. B. Clements, Missouri; George De B. Keim, New York, secretary of the national committee; Maurice Maschke, Ohio; Miss Martha McClure, Iowa; James E. Davidson, Michigan, and Mrs. Harry E. Thomas, Wisconsin.

KEYNOTER OF G.O.P. CONVENTION

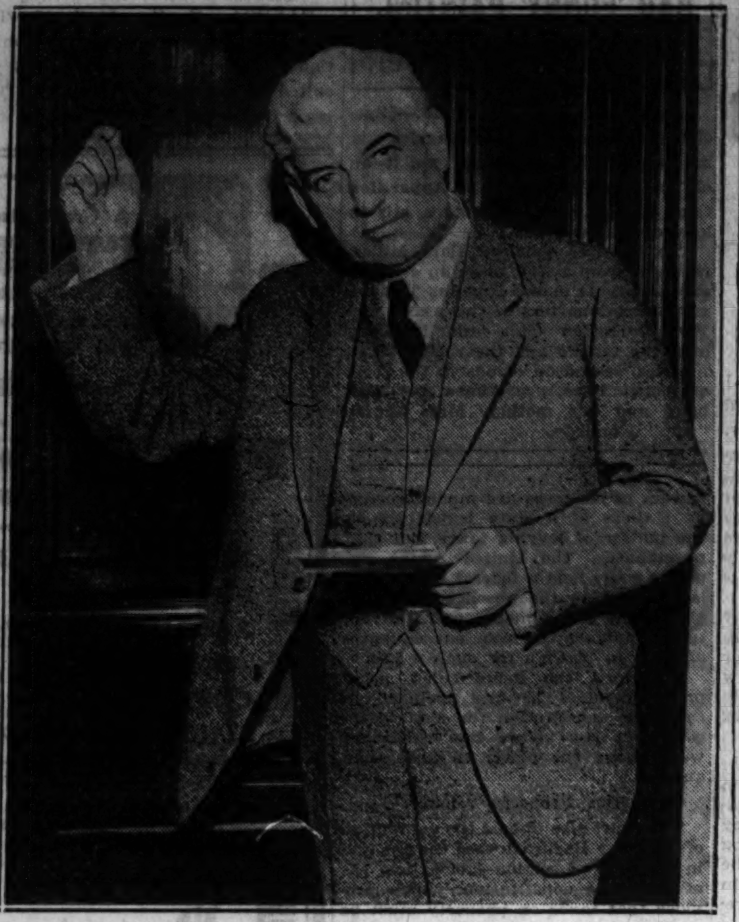

Senator L. J. Dickinson of Iowa, Hoover supporter, who was selected yesterday as the keynoter of Republican national convention.

[Acme Photo.]

Four Persons Drowned When Rowboat Capsizes

Wheeler, Ore., April 16.—[U. P.]—A vacation trip turned to tragedy here today when a rowboat in which four Portland persons were riding capsized in heavy seas at the mouth of the Nehalem river, drowning all of them.

HORNER COURT IS BIG BUSINESS ON HUMANITY BASIS

Judge Takes Special Care with Small Estates.

Returned to his duties in the Probate court after the recent strenuous primary campaign which saw him chosen as the Democratic candidate for governor of Illinois by a plurality of 150,000, Probate Judge Henry Horner yesterday revealed that the amount of money which has passed through the court in his seventeen years on the bench is now approaching the three and one-half billion dollar mark.

The court handles an average of $200,000,000 a year in estates, the records show. About 40,000 estates are pending and 10,000 new estates are filed for probate each year with approximately 9,000 to 10,000 estates being closed in the same period.

The court is, in effect, a great corporation but it differs from the ordinary big business because of the drama which invests every estate. The widow and the orphan stand elbow to elbow with the society woman and the bank president, all dependent upon the judge's decree for what they seek.

Protector of Small Estates.

An impressive feature of the hearings is the care which Judge Horner gives to the smaller estates. He spent more time, for example, in deciding how much should be paid for the support of a child who was one of the heirs to an estate of only a few thousands than in deciding the reasonable allowance for the maintenance of a minor of college age who would soon come into an estate of $2,000,000.

The story of Judge Horner's experience some time ago with Chicago undertakers illustrates the care he takes to protect small inheritances. A laborer died, leaving an estate of $1,200. The first bill filed against it was the burial expenses—$950. The undertaker, questioned by the court, admitted that the man who ordered the funeral was not a relative.

"But they told me to give him a funeral that would make his relatives in the old country proud," pleaded the undertaker.

Makes Plea to Undertakers.

The judge pointed out that the dead laborer had a widow in Lithuania to whom a legacy of $1,000 in American money would be a fortune. He allowed the undertaker only $200 and then called a meeting of the Undertakers' association and urged them not to abuse their privileges by taking advantage of the emotional conditions of the relatives of the dead.

The undertakers agreed with the result that expensive funerals for persons in needy circumstances are no longer possible in Chicago when the deceased leaves an estate which is handled by the Probate court.

In reviewing his 17 year's service on the bench, Judge Horner is particularly proud of the system he originated under which the property of thousands of invalid and deceased soldiers, sailors and marines of the world war was administered without cost of any kind to the veterans or their dependents. The records also show that he has invested many millions of dollars for minors without having lost a dollar of principal or interest.

SORORITY BENEFIT BRIDGE PARTY ADDS TO FUND FOR HUNGRY

A benefit bridge sponsored by the Delta Sigma Lambda sorority netted the Hungry School Children's fund $15 yesterday. Other gifts brought the day's total to $29. The gifts were:

Delta Sigma Lambda	$ 15.00
Mrs. L. McCarthy	5.00
Anonymous	4.00
C. C. C.	3.00
A Friend	2.00
Total	$ 29.00
Previously acknowledged	$44,774.41
Grand total	$44,803.41

Contributions should be sent to the cashier of THE TRIBUNE, Tribune Tower.

FEDERAL GOVERNMENT GREATEST WORK OF ENGLISH—DR. BUTLER

The federal system of government is the greatest contribution of English speaking peoples to the progress of the world, Dr. Nicholas Murray Butler, president of Columbia university, said yesterday in an address before the English Speaking union. The red lacquer room at the Palmer house was filled.

In the last century and a half, Dr. Butler declared, three monumental documents in public law have been evolved by English speaking peoples, in the constitution of the United States, the dominion law in Canada, and the Westminster statute in England, which became a law only last December. These provide the best possible models, he added, for any nation wishing to establish a centralized form of government with certain powers vested in the federal officials, yet retaining sufficient control over them to insure individual and local self-government.

"The Westminster statute," he said, "takes from the parliament in England, where it has rested for 800 years, the right to make laws for the six dominions, except when they wish parliament to act for them. With the constitution of our own United States and the dominion law of Canada, it represents the greatest of the vast contributions English speaking peoples have made to the world."

DR. FRANK POINTS WAY TO RENEWED ECONOMIC LIFE

Philadelphia, Pa., April 16.—[Special.]—If this nation is to rid itself of a "creeping paralysis" alike of government and business American history of the next quarter of a century must reverse two outstanding principles which have dominated politics and economics of the last 25 years, Dr. Glenn Frank, president of the University of Wisconsin, asserted in an address here tonight. The Wisconsin educator spoke before the annual meeting of the American Academy of Political and Social Science.

American politics, he asserted, had been governed by concern with "what the little man wanted," while American economics had been dominated by concern with "what the big man wanted."

"A too exclusive concern with the ideas of little men has brought statesmanship virtually to a standstill," said Dr. Frank. "A too exclusive concern with the interests of big men has stalled the economic machine. The key to a renewed political life is reliance upon the ideas of the big man, a renaissance of leadership, a refusal to submit American government to the polite blackmail of the led-by-the-nose crowd.

"The key to a renewed economic life is realization that the income of the little men will ultimately decide the prosperity or poverty of the economic order."

TOBEY

Lake Street at Michigan

Good Furniture

Chicago's Lowest Prices

Shop Before You Buy

and learn why those who can judge furniture are buying at Tobey's.

Right now, with furniture makers crying for business as never before—Tobey's are buying—bringing you America's newest and finest furniture—at prices 25, 50 and 70 per cent below the market.

Open Monday Night Until 9

$4.95

A substantial Windsor chair, mahogany on birch. Regularly $12.

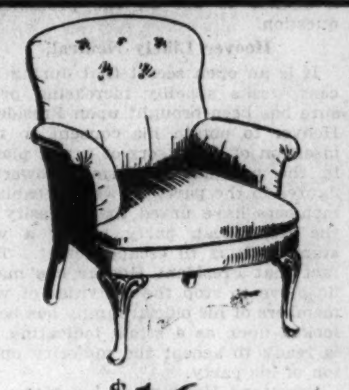

$16

Comfortable overstuffed chairs in a variety of covers. Regularly $35.

Colonial Chest

Beautiful maple surfaces, 40 inches high. Other pieces can be had to match the chest at proportionate prices. $14.50

Desk Values

One of many patterns that we are now showing at this tremendous reduction. Regularly $70.. $19.50

Dresser, Chest, Bed, 3 pieces, $195

Carved suite with beautiful walnut surfaces. A recent creation of a noted maker at a big discount from today's low prices. Other pieces to match at proportionate prices. Regularly $375.

From a 7 Piece Suite, $395

Magnificently carved, and the suite includes a dresser, chest, dressing table, nite stand, chair and bench. Regularly $800.

Sheraton Design

Beautifully finished mahogany dresser. Regularly $160 .... $49

Bedroom Furniture
Complete Suites
Greatly Reduced
Odd Pieces
At 30c on the Dollar

Chest, $25 *Regularly $50* — *Bed*, $19 *Regularly $40* — *Dresser*, $29 *Regularly $60*

Made of walnut or mahogany with other woods.

Walnut, 8 Pieces, $119

Hepplewhite design. Buffet, 8-ft extension table and set of chairs. Regularly $250. Cabinet to match, $39.

A Few Bargains Are Listed Here

$80 Walnut twin bed	$25
$50 Mahogany and gumwood chest	$25
$15 Solid mahogany coffee table with tray	$7.50
$125 Burl maple cabinet	$39
$30 Walnut and gumwood serving table	$6.50
$20 Solid walnut coffee table	$9.75
$25 Carved walnut occasional table	$12
$55 Secretary with automatic slides	$22.50

Solid Maple

Butterfly table, extends to 36 inches when open. Regularly $15 $6.75

Broadloom Carpet Reduced

Eleven of the latest solid colors from which to choose. An opportunity for thrifty buyers.

	Reg.	Sale
9x12 ft.	$57	$34
9x6 ft.	30	19
9x13½ ft.	64	38
9x15 ft.	71	42
9x18 ft.	84	50
9x21 ft.	98	58
12x10½ ft.	$ 67	$41
12x13½ ft.	85	51
12x15 ft.	94	56
12x17 ft.	106	63
12x19 ft.	123	70
12x21 ft.	130	77

Drum Table

Attractive drum tables with drawer. Walnut or mahogany top. 29 in. high. Regularly $18 $7.50

MONDAY in the O-G STATE STREET STORE

SPECIAL SALE O-G SHOES

right at the start of the season featuring America's most beautiful, most fashionable footwear at

FIRST TIME O-G SHOES have been on sale at so low a price

$3.85

Values from $6 to $7

42 NEW SPRING STYLES

O-G SANDALS at $3.85
O-G OXFORDS at $3.85
O-G PUMPS at $3.85
O-G SLIPPERS at $3.85

$3.85

$3.85

$3.85

Featuring—

PATENT LEATHERS, BLACK, BROWN or BLONDE KIDSKINS, COLORFUL JERSETEX and other fashionable materials

O'CONNOR & GOLDBERG

205 STATE STREET, SOUTH (NEAR ADAMS STREET)

AND ALL OTHER O-G STORES

All O-G Stores Except State Street Open Monday, Tuesday, Wednesday and Thursday Nights During This Sale

STIMSON TIPTOES INTO GENEVA AND PLUNGES INTO JOB

Sees Sir John Simon and Other Officials.

BY JAY ALLEN.

[Chicago Tribune Press Service.]

GENEVA, April 16.—Henry L. Stimson, the first American secretary of state ever to appear at a conference in Geneva, made a most unobtrusive debut today in this holy city of internationalists.

From his arrival this morning, which, as is customary in this congested diplomatic crossroads, was without trumpets, until he went to bed early tonight in his rented château, he behaved with vast discretion, not to say secrecy.

Still bearing scars of travel, Stimson gave a noncommittal press conference at which he said he was not here as secretary of state nor as the chief American delegate to the disarmament conference—just as a member of the delegation.

Lunches with Sir John Simon.

Soon afterward he withdrew to his château, Bessinges, the historic residence of the Tronchin family, identified with men and events of the reformation, and behind a veil of secrecy plunged into the labors of disarmament and the far eastern problem.

He saw Sir John Simon, British foreign secretary, on both questions. Secretly he asked him to lunch. To assure secrecy he had the American flag removed from the official car he sent for the British foreign secretary, and the red, white and blue cockade from the chauffeur's cap.

All Geneva, of course, knew about the lunch before Sir John entered the handsome gates of Bessinges. They learned it simply—from Sir John. Emerging from a secret session of the committee of 19 which is trying to fix the terms of Japanese withdrawal from Shanghai, Sir John said the meeting wasn't over.

"But I've got to leave because I'm lunching with Mr. Stimson," he added blithely.

Stimson Sees Other Officials.

Secretary Stimson had to leave right after lunch to call on Dr. Giuseppe Motta, president of the Swiss confederation; Arthur Henderson, president of the disarmament conference, and Sir Eric Drummond, league of nations secretary. It was indicated carefully that when Stimson called on Drummond he was calling not on the secretary general of the league, but on the secretary general of the disarmament conference.

Discretion being the keynote of the day, the so-called Gibson plan to abolish offensive weapons of war which was submitted to the conference last Monday, today became officially the Gibson "suggestion." This was after Stimson's chat in Paris yesterday with Premier Tardieu.

"What is Stimson's plan, suggestion, or insinuation?" everybody was asking today.

Toward the end of next week, after Stimson has felt about and after Premier Tardieu gets back, there is expected to be a new outbreak of oral sentiments, with some bones laid bare to tussle over.

Sees Bruening Today.

Tomorrow Stimson will see Chancellor Bruening to see how the Germans react to something other than 100 per cent acceptance of their demand for equality of armaments.

Today, besides Simon, the American secretary saw Tewfik Rouchdy Bey, a Turk, who occupies the unique distinction of being one of the most ardent workers for the Gibson "suggestion" and an intimate of the bolsheviks.

The committee of 19 struggled for hours today over the Shanghai problem and finally drafted tentative terms which were submitted to the Japanese and Chinese tonight. They meet the Chinese objection that Sir Miles Lampson's compromise terms authorized the Japanese to decide when the conditions are normal enough to permit their withdrawal.

Chinese Prepare Firecrackers.

The committee, with the small powers pushing, hit on the idea of a mixed commission to make this decision. The Chinese delegation, which is preparing a great surprise to honor Stimson's arrival, are not giving an answer yet.

Next week it is predicted they are going to set off big firecrackers on the Manchurian question by offering evidence that the Japanese are digging in for good in defiance of the league council and assembly. Meantime, Stimson while in conversation with Simon on disarmament will try to find out where the British stand in this matter.

WOMEN PRESENT PETITION FOR DRY LAW CHANGE

Mrs. Lorraine Catlin Brower of New York, vice president of the Congressional Districts Modification league, presenting petitions for change in dry laws to Representative William E. Hull of Illinois on steps of capitol. In center of group is Senator Hiram Bingham and on right is Representative Linthicum of Maryland.

[Associated Press Photo.]

U. S. EMBASSY CLEARS FRANCE OF BACKING ATTACK ON DOLLAR

[Chicago Tribune Press Service.]

PARIS, April 16.—American embassy officials here today reiterated earlier statements that no reason exists to indicate that the French government is encouraging raids on the dollar here which have excited comment recently.

The Bank of France, it was pointed out, is known to be supporting the dollar actively against French bears. Rumors that Secretary of State Stimson during his visit with Premier Tardieu yesterday had reached a new official agreement relative to dollar raids were scoffed at by embassy spokesmen, who stressed the fact that the French government's attitude has never been questioned by the state department.

Publication of a false report here recently against a New York bank was followed by assurances from American sources that the French government's attitude was not regarded as anything but helpful to the dollar, it was recalled.

STATE MEETING OF REPUBLICANS TO BE POSTPONED

Fight for Wet Planks to Hold the Stage.

Official notice that the Republican state convention will be postponed until May was sent out last night from Springfield by C. J. [Tip] Doyle, state chairman.

Under the primary law, next Friday is the time set for the state meeting, and the Doyle message to the chairmen of all county committees was to the effect that on that day no business will be transacted. The announced program is to call the convention to order, perfect a temporary organization, and adjourn to a later date.

The main issues to be determined are a wet state plank, for which liberal members of the organization are battling; the selection of eleven delegates at large to the national convention who will not be under Small and Anti-Saloon league control, and instructions to fight to the last ditch in the national convention for a wet plank in the national platform. Battle lines are being extended with a view to putting the Republican party, state and local, on an anti-prohibition basis and keeping control of the state convention from passing under Small control.

The keynoter for the Republicans when they hold their adjourned convention is expected to be Senator Otis F. Glenn.

Democrats Meet Friday.

The Democrats, meanwhile, plan to hold their state convention on Friday at Springfield to pick delegates at large to their national convention and to adopt a wet plank which, they point out, will set up a model for the Republicans to shoot at. A keynoter has not yet been chosen, but the gossip mentions four possibilities—Judge Henry Horner, nominee for governor; Judge William H. Dieterich of Beardstown, nominee for senator; Mayor A. J. Cermak, and Senator James Hamilton Lewis.

Much maneuvering over reorganization of the county committee is expected to occupy the newly-elected Republican ward committeemen today. A call for the county convention to be held at 3 o'clock tomorrow at the Hotel Sherman was issued yesterday by B. W. Snow, retiring county chairman. It is planned to proceed with the election of officials of the committee, adopt a platform with a wet plank and an anti-high cost of government plank, and to pick delegates to the state convention, placing them under instructions to work for a wet plank in the state platform, and for a delegate at large setup which will operate for an anti-prohibition plank in the national party platform.

Additional possibilities for Republican county chairman cropped up yesterday, among them Eden T. Brekke [36th] and John Leonard East [5th], a follower of George F. Harding. Among others who have been mentioned are Ald. James C. Moreland [41st], Daniel A. Roberts [31st], John T. Dempsey [33d], George F. Barrett [21st], Ald. John A. Massen [48th], and Louis Nettlehorst [50th]. Patrick S. Smith [6th] is being pushed by the Small camp, but other groups do not regard his candidacy seriously.

The Democrats at their county convention tomorrow plan to reëlect the present committee officials, adopt a platform, and listen to a keynote address by Judge Horner.

Women Attempt to Strike Defendant; Court in Uproar

Bailiffs cleared the courtroom of Municipal Judge Joseph Graber yesterday when a group of women tried to strike Aaron Smith, 36 years old, 4720 West 64th street, a salesman, charged with contributing to the delinquency of young girls. The demonstration took place after Smith had pleaded that his attorney was out of town, and Judge Graber had granted him a continuance until April 22. His bond was set at $7,000.

IF YOU WEAR SIZE 18 TO 46 OR LARGER

Coat Successes

Bring QUALITY in an Exciting **Sale!**

$22.50

Actual $35 Value

GREAT SELECTION—dressy coats, trimmed and untrimmed. Some of the fur trimmings are broadtail, squirrel, kidskin, mole, kid galyak! All the new materials—many "crepy" woolens—

SECOND FLOOR

A—Crepy woolen, silver fox cuffs. $22.50.

B—Crepy woolen, two skin marten collar. $22.50.

C—Wool crepe, beige squirrel cuffs. $22.50.

D—Botany woolen, pique collar. $22.50.

20 Stunning Styles

- Three hundred brand new, stunning coats to choose from.
- In your style, whether you like capes, furs, tailored or dressy coats.
- It's a rare opportunity to have a coat of Lane Bryant quality and fit at such a saving.

Sizes: 18+ to 28+, 38 to 56, and little women's half sizes, 35½ to 45½.

Lane Bryant

101 N. WABASH AVE.

IN THE SPIRIT OF SPRING

these shoes by

Bata

Bata designers caught the spirit of the loveliest of the seasons, Spring, when they fashioned these delightful models. That's why thousands of smart Chicago women are completing their Spring wardrobes with Bata shoes in every charming color.

Stitched stepin Pump. Very smart in parchment or white.

Cutout Pump of black baracuda, beige or white.

Cutout Strap Sandal, delightful in black, brown, beige or white.

$2.95

For so low a price, you may have a pair for every ensemble.

Bata

WORN THE WORLD OVER

LOOP STORE: 165 N. STATE STREET (Capitol Bldg.)

6352 S. Halsted St.	2769 Milwaukee Ave.	5623 W. 22d St., Cicero
342 E. 47th St.	1543 W. Chicago Ave.	3519 W. 26th St.
	1252 Milwaukee Ave.	1827 Blue Island Ave.
6803 Stony Island Ave.	2601 W. North Ave.	6440 W. 22d St., Berwyn
814 W. 79th St.	3554 Irving Park Blvd.	4144 W. Madison St.
	7159 W. Grand Ave.	5837 W. Chicago Ave.
11106 S. Michigan Ave.	3254 Lawrence Ave.	7340 W. Madison St.
151 E. 154th, Harvey	1633 Howard St.	Forest Park, Ill.

Now Open—1608 Orrington Ave., Evanston

Loop Store Open Saturday — Other Stores Tuesday, Thursday and Saturday—Until 10 P. M.

Hillman's Two New Modern Stores Were Built for Your Convenience! Visit Them!

OAK PARK STORE: 1125 West Lake St., Near Marion | NEW SEARS STORE: Sears State St. Store at Van Buren

Smoked Butts — Country style; finest quality. lb. 9c

BEAUTY APPLES — Shopping Bag Free! Special. 4 lbs., 21c

CALIF. LEMONS — Shopping Bag Free! Special. 2 doz., 23c

Narrow Strip Bacon lb. 8c

Large Calif. WALNUTS 2 lbs., 45c

Chicago's Market Basket

HILLMAN'S

FOUR PURE FOOD STORES

North Loop Store 28 West Washington | Sears State St. Store at Van Buren | Uptown Store 4631 Broadway | Oak Park Store 1125 West Lake Street

Large Washed BRAZIL Nuts 2 lbs. 25c

Hillman's "Perfect" BUTTER. Lb., 20c — Freshly churned high score creamery butter at a saving. Lb.,

Fresh Roasted Santos COFFEE 4 lbs. 59c — Fresh blended! Fresh roasted! With excellent flavor—and note how inexpensive!

Fancy LONGHORN or TWIN CHEESE — Fancy Wisconsin Made Cheese; Special, lb. 13c

Wisconsin Made CREAM CHEESE — Foil wrapped, 3-ounce packages; Special, 6 3 oz. pkgs. 29c

PLATE BEEF — Cut from young, tender beef. Special, for Monday lb. 5c

SPARE RIBS — Sweet pickled, small lean sheets. Specially low for Monday at lb. 7c

CORNED BEEF — Navel; finest quality; special for Monday, lb. 7c

Tender STEAKS
Round Steak.....lb., 14c
Sirloin Steak.....lb., 16c
Club Steak......lb., 17c
Porterhouse.....lb., 18c

VEAL ROAST — Shoulder cuts from milk-fed white veal. Special for Monday— lb. 8c

"HILBRAN" Short-Shank CALLIES lb. 8c — Freshly smoked, finest quality Callies. Special for Monday, lb., 8c.

Reliable's "Sweetnut" or Famous "HILBRAN" **HAM** POUND: 11½c — Two outstanding high-quality hams. Whole or half at this price. CENTER SLICES. LB., 21c

Wilson's "CERTIFIED" or "HILBRAN" **BACON** lb. 14c — Whole or half slab at this low price.

Breakfast **BACON** — 5 to 6 lb. strips. Whole or half strips, lb. 11c

Delicious 2-LAYER Caramel—Pecan **C-A-K-E** 25c — Fresh from our own ovens. Butter dough, tender and moist, filled and iced with caramel-pecan icing.

TEA: 3 lbs. 59c — English Breakfast, Gunpowder or Basket-Fired Japan. Monday, 3 lbs., 59c.

FRESH ASPARAGUS — Jumbo bunches, over 2 pounds each, 21c

Fresh Fancy **PINEAPPLE** 15c each

Fresh Green Peas — Tender, sweet peas, well filled pods. 2 lbs. 19c

FRESH CAUGHT **PICKEREL** — Fancy quality, fresh caught pickerel at a special price for Monday. lb., 14c

FRESH TROUT. LB. 23c — Excellent quality fresh trout.

Fresh LIVER or Bologna Sausage — Excellent quality sausage — priced for a real saving at this price for Monday, lb. 11c

HARD SALAMI — German style; excellent quality; delicious; special for Monday, lb. 20c

White Meat TUNA 5 cans $1 — Finest Tuna Fish money can buy. Reg. size can that sells reg. for 35c each.

RED SOCKEYE **S-A-L-M-O-N** — Fancy Puget Sound red Salmon, ½ lb. flat cans. 5 cans $1

'100% Pure' **MALT and HOPS** or hop-flavored malt Set 29c — Case of 12 sets (del.) $3.48.

Temtor 100% Pure Fruit **PRESERVES** 4 lb. JAR 53c — Made of selected fruits and pure cane sugar. Choice of raspberry, cherry, pineapple, peach, loganberry, etc., etc.

"Hilbran" HONEY 53c — 100% pure white clover honey—finest to be had. In seal-tite pail, special, 5-lb. pail,

Fancy "King Oscar" **S-A-R-D-I-N-E-S** — In purest olive oil; medium size tin; special, 12 cans for 95c

Fancy Imported Walnut Meats...	lb. 45c
Fancy PECAN HALVES......	lb. 45c
Fancy California Shelled Almonds.	lb. 45c
Fancy Black Walnut Meats...	lb. 49c
Fancy Shelled Brazil Nuts.....	lb. 37c
Fancy Hallawi Dates..	2 lbs. 15c
Fancy Calif. Dr. Apricots	2 lbs. 27c
Del Monte Ore. Prunes	3 lbs. 25c
Fancy Seedless Raisins.	3 lbs. 29c
Fancy Bl'ch'd Raisins	2 lbs. 25c
Choice Calif. Black Figs.	5 lbs. 33c

Mixed NUTS 2 lbs. 35c — A real saving for Monday.

NATIONAL FOOT HEALTH WEEK

NOW

if never before

The week of April 17th to 23rd has been set aside all over the land as National Foot Health Week. During this week make it a point to stop in at Lane Bryant's and let a foot specialist explain how Adapto Shoes stamp out foot troubles and yet keep step with style.

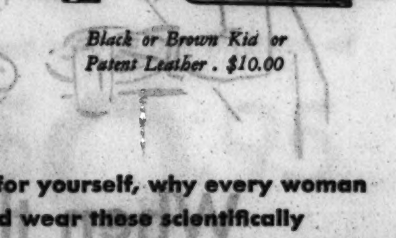

Black or Brown Kid or Patent Leather . $10.00

Black or Brown Calf . . $8.75

See, for yourself, why every woman should wear these scientifically constructed shoes—both to correct foot-ills and to safeguard foot-health . . . Our Foot Service Department, staffed by experienced Podiatrists, will examine your feet, advise you as to the shoes you need—and will supervise your fitting . . . Don't put it off . . . Come in this week!

THIS IS NATIONAL FOOT HEALTH WEEK

Visit your Doctor or Podiatrist-Chiropodist this week and periodically

try a pair of **ADAPTO SHOES** *and keep health in your feet*

56 E. Washington St. — LANE BRYANT — 101 N. Wabash Ave.

CALLS PATRIOTS TO SMASH ARMY OF TAX WASTERS

Col. M'Cormick Pleads for National Action.

Sounding again his charge that excessive taxation has plunged the country into depression and is holding it there, Col. Robert R. McCormick, editor and publisher of THE TRIBUNE, last night delivered a radio appeal for the defeat of the army of governmental tax spenders.

Col. McCormick spoke over a national hookup of the Columbia system, broadcast from W-G-N, Chicago.

He reviewed the constantly increasing burden of taxation inflicted on the American people since the war. Before the war, Col. McCormick said, the expenditures of our national, state, and local governments were three billion dollars a year. Five years afterward the public spenders were taking ten billions from the taxpayers, and last year governmental expenditures exceeded 14 billion dollars, he said.

Calls for National Action.

Telling then of the hopelessness of expecting relief from congress, which, he said, has sought to create new confiscatory taxes instead of to retrench, Col. McCormick declared it was the privilege of the American people to overthrow the burdens imposed by a tyrannous bureaucracy in control of the government.

He told his radio audience of a suggestion made to him, and invited their comment upon the suggestion.

"A gathering of patriotic citizens of Aurora, Ill., concerned about the future of their country and inspired by its past," said Col. McCormick, "asked me yesterday to point out to you that of the many organizations wielding influence upon public office for good or ill, all of them are limited in their membership by class, trade, or previous experience, and all are favoring special causes.

An Association Suggested.

"There is no organization as wide as America and none devoted exclusively to the public welfare. They ask me to suggest that there be organized throughout this country an association of Americans with no other limitation than that of American citizenship; that its constitution shall forbid its advocacy of any special interest whatsoever and that it shall devote and confine its activities to the general welfare. Remembering the organization which freed the colonies from foreign oppression and made it possible to establish this nation, they suggest that we call it The Patriots.

"Listeners all over the land, if this suggestion receives your favor, will you write me and tell me? If you disapprove of the suggestion, will you do the same? And if you have other ideas to save us from our peril let me have those also. The danger is nigh and the time is short."

Tells Plight of Big Cities.

Col. McCormick told of the economic plight of America's great cities, of Chicago, Detroit, and Philadelphia known to be bankrupt, and of New York City, utterly insolvent. Cleveland, he said, has a deficit of two million dollars in her general fund and two million dollars in her educational fund, and her credit "has gone sour."

"Boston is so much older than our midwestern cities that she ought to know better," Col. McCormick declared. "However, according to William H. Davies, writing in the Boston Herald, she permitted her city officers last year to spend ten million dollars more than they had ever spent before. And thus she has a deficit of at least five million dollars for this year. Soon Boston will join the ranks of the other bankrupts.

"Mayor Curley telegraphs me that the overexpenditures exceeded my figures by two million dollars, but that the deficit is two and a half million dollars less, and that he expects to collect it from the eleven million dollars of taxes in default. I trust he is justified in his hopefulness, but defaulted taxes of such enormous proportions would seem to indicate a tax strike in Bean Town."

New York City 2¼ Billion in Debt and Faces Bankruptcy

BY TOM PETTEY.

[Chicago Tribune Press Service.]

New York, April 16.—If every man, woman and child in New York City paid $350 into the city treasury Father Knickerbocker still would be unable to settle his old debts. What is more, he would have to ask them for an additional $100 each just to meet current expenses during the year. That, briefly, is the dilemma facing New York's seven million today.

A study of the latest official municipal statistics reveals that this town's outstanding debt has reached the staggering sum of 2¼ billions of dollars. The city is going deeper into debt at the rate of 200 millions a year. In 1931, according to the city's own figures, the unencumbered debt margin was only a little over 300 millions. Now most of that has been wiped out. Tax collections have dwindled and the town is dangerously near bankruptcy if not actually broke.

Where the Money Has Gone.

In 1918 New York City owed one billion 225 million. Today, thirteen years later, it owes more than two billion 246 million. This increase amounts to more than 80 per cent. For the six year period from 1926 to 1932 the city's total outstanding debt grew about a billion dollars in new debts, while 252 million in old debts have been redeemed. It is apparent to even the casual observer that financial pitfalls are straight ahead. The following table shows the general purposes for which this new debts was incurred:

Rapid Transit	$473,960,000
School construction	157,765,925
Municipal purposes	108,117,000
Water supply	84,509,000
Sewers, highways	59,970,000
Docks	40,586,000
Bklyn.-Staten Isl. tunnel [new]	50,000
Tri-borough bridge	4,500,000
Mid-Manhattan tunnel	600,000

The table shows that 51 per cent of the debt was incurred for rapid transit, part of which new construction has been completed but never has been operated and now is costing $8,000,000 a year for upkeep without carrying a single pay load. School construction called for 17 per cent of the money; 12 per cent went for various municipal purposes, and 9 per cent for water supply. Sewers and highways claimed 6 per cent, 4 per cent went for docks and the other 1 per cent went into tunnel and bridge projects.

Unused Tunnel Cost Two Million.

The tunnel under the Narrows never got past the test stage but it cost the city more than $2,000,000. Now the idea is being revived, but the old tests are of no value. The tri-borough bridge has not passed the blueprint point although $4,550,000 already has been spent or set aside to be expended.

Drawing a distinction between the outstanding debt and the funded debt an erratic policy in regard to short term borrowings will be noticed. Temporary or short term borrowings depend upon tax collections. Here is evidence that tax collections have suffered severely. In 1929 temporary borrowings amounted to $76,740,000. By 1931 they had jumped to 106 million and this year they are heading toward the 200 million mark.

The city's total funded debt in 1931 was $2,127,845,572, against which the sinking funds held assets valued at more than 427 million. Thus, at the outset of last year, the net funded debt amounted to more than $1,700,000.

May Never Be Paid.

The city's outstanding debt in 1931 was $2,127,845,571 and during 1931 new debts totaling $189,295,000 were added. During the same period $71,039,578 in old debts were redeemed. The magnitude of this debt is apparent when compared to other statistics. According to the last issue of financial statistics of states, published in 1929, the total net funded and floating debt of the 48 states was only $1,661,686,056. The United States budget also shows that before this country entered the world war its net debt was $1,005,527,927.

New York City's staggering debt, which may never be paid, is one of the municipal financial situations into which the Seabury investigators are expected to dig when hearings on the city budget are held.

JOBLESS MOBS THREATEN TORCH IN NEW ZEALAND

AUCKLAND, New Zealand, April 16.—(AP)—Auckland, scene of numerous riots by jobless men during the last few days, was like a besieged city tonight.

In obedience to a warning from the mayor, most of the citizens stayed in their homes. Occasional groups of rowdies were kept on the move by police, British naval pickets were on duty at strategic points and motor patrols rolled incessantly through the city and the suburbs.

Rumors that the homes of prominent citizens might be set afire caused considerable apprehension. Special guards were posted before some of the residences identified with these reports.

The mayor issued an order prohibiting all public meetings, thus outlawing the assembly planned by the unemployed for tomorrow. There was a fire in a timber yard which police said apparently was incendiary. It was extinguished without doing much damage.

NEWFOUNDLAND'S PREMIER ORDERS FINANCE REFORM

[Chicago Tribune Press Service.]

ST. JOHN'S, N. F., April 16.—Prime Minister Sir Richard Squires presided at a cabinet meeting today to chart the government's course during the parliamentary sessions beginning on Tuesday. An early election is expected to be called.

Financial legislation will be among the first on the parliamentary agenda. This is rendered more important by the riot of April 5, in which a mob, accusing the government of financial chicanery, stormed the government building, knocked Sir Richard down and threatened to throw him into the harbor. The city's police force has been increased by 100 men in the last week and now totals 178.

The Squires government is also expected to submit a redistribution bill to the house of assembly which would reduce its membership from 40 to 27.

Correction!

In our Page Advertisement in Part 7, our copy should read:

"We can not only equip and furnish your home but can build new homes and remodel your old ones at distinct savings on convenient 24 payment plan."

18x18 Two-Car Garage, $145 CASH PRICE

18x25 Pillows, 39c

LEADER STORES
26th at Turner
18th at Paulina
Chicago at Ashland

When there's a Man About the House

NOT much interested in the whys or wherefores of it—not he. He wants good food and plenty of it. Probably doesn't know the price of *beans*. But what a howl he sets up if expenses run high or ends don't meet. So it's up to the woman to manage quietly, and to be Mother, Wife, Director of the Kitchen, and Keeper of the Pocketbook all in one.

The woman of the house long ago demanded the best of foods in airy, clean, friendly surroundings. She demanded courteous, quick service. She demanded that prices be as low as possible so she could afford to buy better food and more of it.

And if, by the thousands, she prefers A & P, it is because A & P is run to suit her requirements.

The Great ATLANTIC & PACIFIC *Tea Co.*

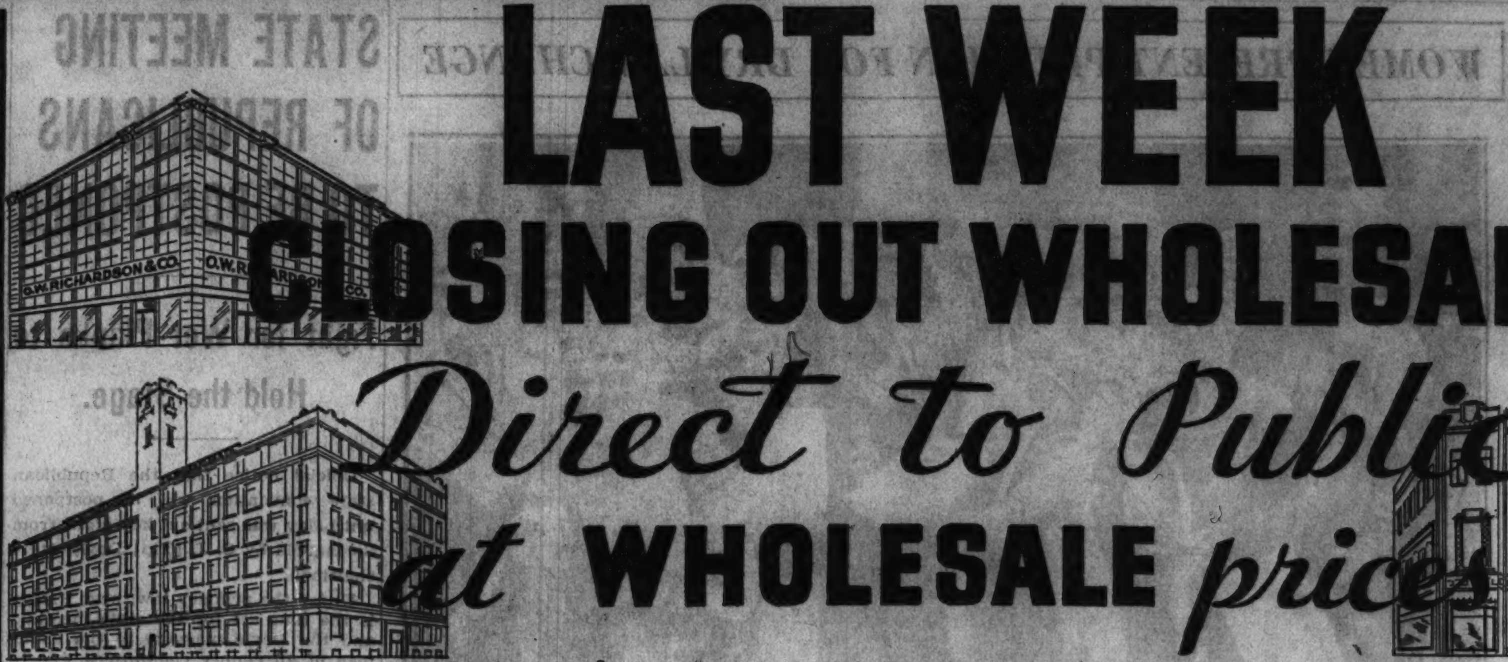

LAST WEEK
CLOSING OUT WHOLESALE
Direct to Public at WHOLESALE *prices*

JUST six eventful days remain of this epochal value-giving sale! After 56 years, Richardson's retire from the wholesale business to make way for the development and enlargement of their retail business. A tremendous wholesale stock must be turned into cash immediately . . . and you realize an unusual saving on every piece you buy now. Anticipate your home furnishing needs now, for seldom, if ever, will you have such an opportunity presented to you again.

Use Our Budget Payment Plan

→ LOOP STORE OPEN MONDAY NIGHT ←

Rug Clearance

800 Bigelow-Sanford and Mohawk Rugs

Lowest Prices in 20 Years

TAPESTRY RUGS
9x12 ft.
$8.75
Brussels Rugs in Attractive Patterns. Reg. $14.75.

Best Quality
AXMINSTER RUGS
9x12 ft.
$28
Produced by the country's leading mills and for the first time offered at drastic price reductions. Popular patterns and colors. Savings up to 50%.
7½x9 ft., $19 8¾x10½ ft., $26 11¼x12 ft., $44.50

Other Axminster Rug Opportunities
9x12 ft. $16 9x12 ft. $22.50
6x9 ft., $12 7½x9 ft., $14.75 8¾x10½ ft., $20

VELVET RUGS
9x12 ft.
$11.50

Dependable Mohawk Mill Rugs in attractive designs and colors. See them at these astonishing price levels.
8½x10½ ft., $11 11.3x12 ft., $17.75

American Orientals
9x12 ft.
$58
Splendid reproductions of rare Oriental Rugs. Luxurious Rugs. Reg. $98 values.

CARPETS
15,000 Yards
Wilton, Axminster, Velvet Weaves.
95c $1.25 $1.50 $1.75 *per yd.*

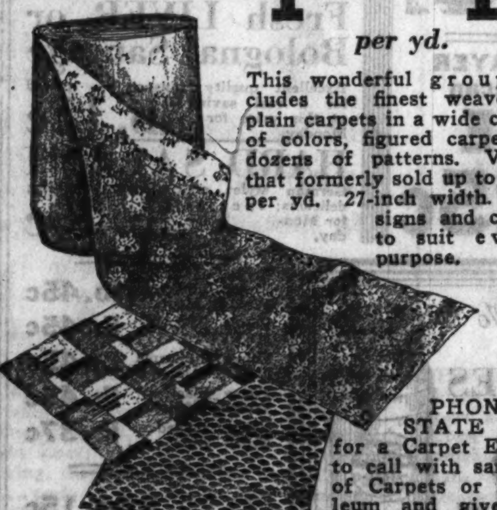

This wonderful group includes the finest weaves in plain carpets in a wide choice of colors, figured carpets in dozens of patterns. Values that formerly sold up to $4.75 per yd. 27-inch width. Designs and colors to suit every purpose.

PHONE STATE 8860 for a Carpet Expert to call with samples of Carpets or Linoleum and give estimates. No obligation.

OVER 150 DINING ROOM SUITES
Priced for Quick Sale

Seven Pieces Table and Six Chairs

Table extends to 8 ft.

$89
Regular $149

Here is a typical value of this sensational Liquidation Sale. Styled in the Duncan Phyfe manner with selected Butt Walnut matched veneers on all fronts of Buffet and China Cabinet. Further enhanced by attractive Shield Back Chairs. The entire group is finished in a mellow Walnut color. Investigate this opportunity and many others during the coming week.

Buffet, $45 China Cabinet, $36.50 Server, $19.75

OVER 200 LOUNGE CHAIRS
at Action-Compelling Prices!

Values up to $75 as low as
$19.75

This remarkably low price purchases a most comfortable Lounge Chair. However, it represents but a small part of the many amazing values to be found in this outstanding offering. Each Chair in this sale is built according to Richardson's approved construction; is stylish, and obtainable in desirable and colorful fabrics.

Hundreds of Values Like These:
Regular $119 Chairs, $49
Regular $89 Chairs.. $29.75
Regular $98 Chairs.. $39.75

OVER 148 FINE SOFAS
Drastically Reduced to Less Than Cost of Manufacture

Values as low as $39

Including values that were built to sell for $89 up to $135.

An assortment of stylish Sofas in limited quantities . . one or two of a kind. Each has full web construction, full spring construction, all moss and felt filled, and are available in durable, lovely fabrics. All priced to move quickly off our retail floors. An early attendance is advised.

Similar Values at $49, $69, $89, and $119

JENNY LIND BED
$9.75

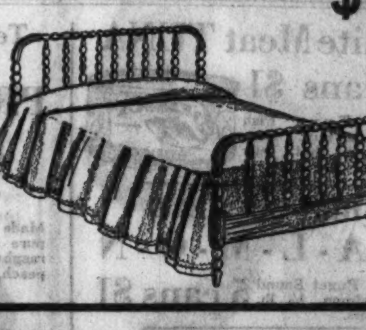

A regular $19.75 value! Your choice of Walnut, Mahogany or Maple finishes. Full or twin size.

COFFEE TABLE
Solid Walnut
$9.75

On Sale at Both Stores

You would not hesitate to pay $19.75 for this sturdy and pleasing Coffee Table. Built of genuine Walnut; full size Italian Marble Top; beautifully carved and finished. There are only a few hundred to sell . . . act quickly.

Lake, near Marion
Oak Park
Open Thursday & Saturday Night

O. W. Richardson & Co.

125 So. Wabash Ave.
Just North of Adams
Open Monday Night

QUARTER OF 1% TO BE PAID ON BANK GUARANTY

South Dakota Depositors' Millions Tied Up.

Pierre, S. D., April 14.—[Special.]—The announcement of the state banking department that it will make a payment of one-fourth of one per cent to holders of bank guaranty certificates is the preliminary step toward closing up one of the experiments in "social legislation" in South Dakota.

This payment is a fraction of one per cent on approximately $36,500,000 which was supposed to be due upon the certificates of indebtedness issued by the banking department under the state system for guaranteeing bank deposits. These certificates were given depositors in closed banks as an evidence of the amount of their deposits when each bank closed.

Payments Slow Down.

For a time, with the banks riding on the wave of prosperity, the few which went down were cleared by payments to the depositors from the accumulated fund which was levied against the banks as a whole for this purpose. But as the high tide began to recede, the wave engulfed 225 banks in the state, and the amount due on certificates went to over $36,000,000, with the remaining banks slowing down on their payments into the fund.

A demand was made upon the legislature to repeal the law, and this was finally complied with, as the amount due was considered a menace to the going banks of the state. When the law was repealed there was approximately a million dollars in the accumulated fund and this was deposited in different state banks over the state, and $624,953.35 is tied up in banks holding these funds, which themselves went down.

Tied Up by Courts.

Judgments in Circuit courts are tying up $100,000 more of the fund, with the result that the depositors who thought that their funds were protected will get at this time only one-fourth of one per cent of their deposits, with another small payment at some time in the future, made up of whatever amount may be salvaged from the funds which were placed in banks which failed.

The whole system, which appeared to be so bright on paper, fell of its own weaknesses when a time of stress came, although it worked finely so long as it really was not needed for protection, it was pointed out.

Bishop Stewart Officiates at the Marriage of Rector

Bishop George Craig Stewart of the Episcopal diocese of Chicago yesterday officiated at the marriage of Miss Cloos Rockwell of Evanston to the Rev. Don Frank Fenn of Baltimore. The ceremony was performed in St. Luke's church, Evanston. The Rev. Mr. Fenn is rector of the Church of St. Michael's and All Angels, Baltimore. He succeeded the Rev. Dr. Charles E. McAllister when the latter was elected rector of St. Luke's church a little over a year ago.

Harry J. Powers Jr. Sued by Wife; Claims Desertion

Harry J. Powers Jr., son of the owner and manager of the Illinois theater, yesterday was charged with desertion of his wife and three children in a divorce bill filed in the superior court by Mrs. Dorothy S. Powers, 5510 Sheridan road. Mrs. Powers asked the custody of the children, Doris Ann, 13 years old, Harry III, 12, and Cecille, 7. Her bill recited that she was married in May, 1917, and that her husband deserted her Jan. 5, 1931.

Four Boats Deliver 14,706,000 Pounds of Newsprint to the Chicago Tribune

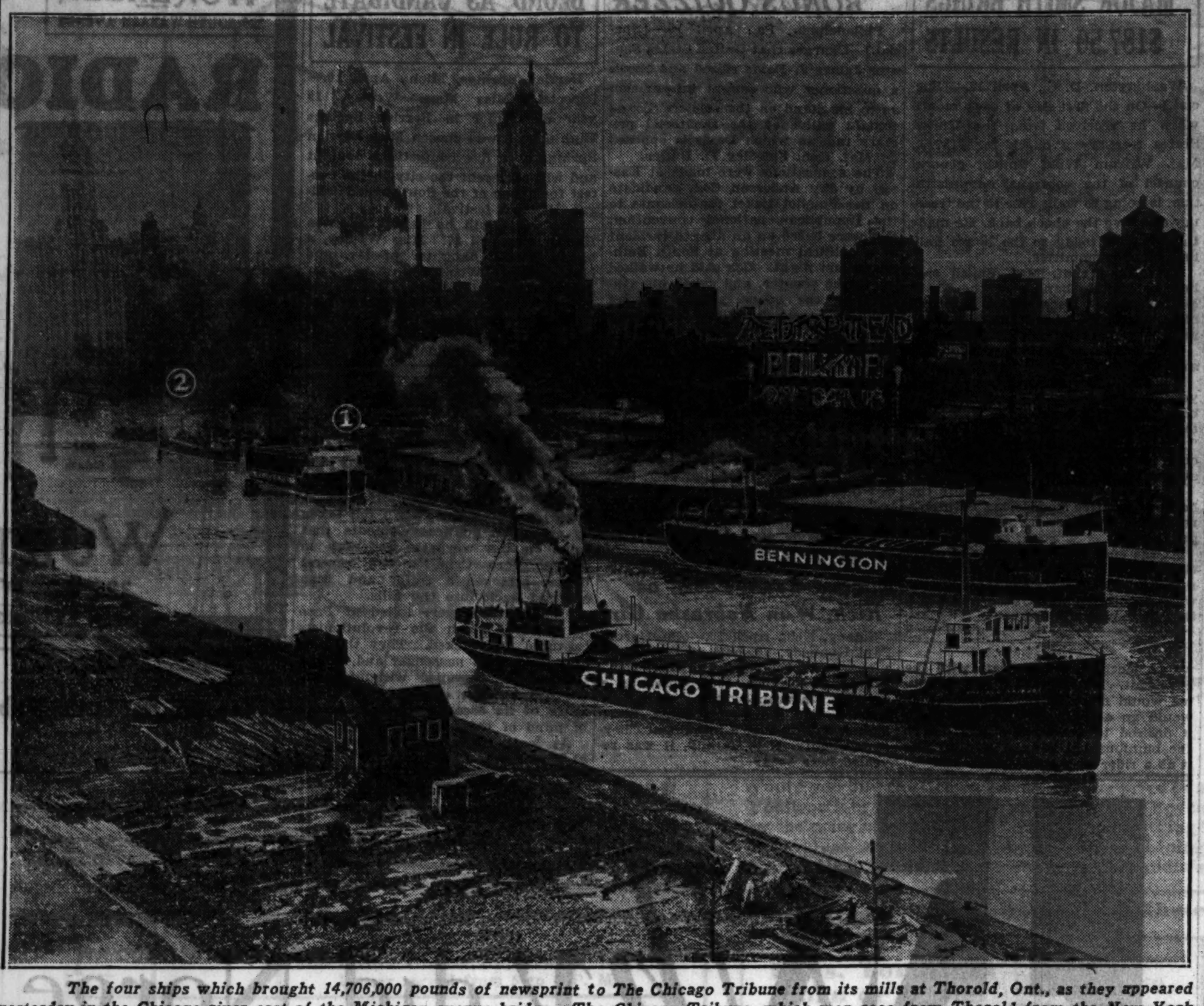

The four ships which brought 14,706,000 pounds of newsprint to The Chicago Tribune from its mills at Thorold, Ont., as they appeared yesterday in the Chicago river east of the Michigan avenue bridge. The Chicago Tribune, which won race from Thorold from the New York News, is outbound for Buffalo after being unloaded. The Bennington, a chartered ship, is at the dock, while at the left are the other two Tribune boats, the Thorold (No. 1) and the New York News (No. 2). The Thorold, last of the fleet to arrive, docked early yesterday.

[TRIBUNE Photo.]

One Starts Back

The Thorold, last of THE TRIBUNE's fleet of four lake vesels which opened the 1932 navigation season by bringing 14,706,000 pounds of newsprint from Thorold, Ont., docked at 5:30 a. m. yesterday and her unloading was completed during the day. The Chicago Tribune, which beat the New York News fifty minutes to win the race to Chicago, left at 3:30 p. m. for Buffalo, where she will pick up a cargo of grain for Montreal.

Unloading of the Bennington, a chartered ship, will begin at 2 a. m. tomorrow and she will carry steel from South Chicago on her return voyage. The News will be unloaded after the Bennington and she will probably carry grain to Toronto. The Thorold always returns light.

H. A. Laird, traffic manager of THE TRIBUNE, announced that on April 24 the largest cargo of newsprint ever shipped on any water will leave the mills of the Ontario Paper company, TRIBUNE subsidiary, for Chicago. The Joliet, a 504 foot ore carrier, has been chartered for this trip and she will bring in excess of 6,300 tons, about 8,000 rolls of paper, enough to supply THE TRIBUNE presses for three weeks. The previous record haul of newsprint was 6,212 tons, from Quebec to Liverpool, some years ago, Mr. Laird said. After this shipment, only the Thorold, making a round trip every ten days, will be required to keep enough newsprint on hand.

FALL FATAL TO WOMAN, 90.

Mrs. Jennie Blumenstock, 90 years old, a pioneer resident of Chicago, died yesterday in the Therien Home sanitarium at 6017 Kenwood avenue of injuries suffered in a fall several weeks ago.

DREDGES PREPARE TO START WORK ON WATERWAY

Giant New Barge Arrives at Peoria.

Peoria, Ill., April 16.—[Special.]—A northbound parade of dredges headed for the Marseilles-Dresden Heights pool of the Illinois waterway passed through Peoria Friday and expect to start work on the project in that district within a few days.

The first of the fleet, pushed by the towboat Phillips of the Phillips-Buchanan Towing company, St. Louis, were the dredges Palm Beach and Broward. The dredges are powerful suction affairs, capable of removing 10,000 or 15,000 yards of soft material in a 24 hour working day.

Start Marking Channel.

This fleet will be followed by three others, all belonging to the R. C. Huffman Construction company.

To prepare the pathway for this squadron of dredges federal engineers from the Peoria station dispatched the U. S. S. Pearl to place aids to navigation in the channel north of Peoria to La Salle.

Huge Barge Arrives.

Peoria moved further onto the map of world seaports in the last week, with the arrival of the towboat Gen. Ashburn, pushing three loaded barges, one of which is the largest steel barge ever to enter the Illinois river. This barge is 300 feet long, with a beam of 50 feet and an inside load depth of 14 feet. She is one of an entirely new fleet of barges, designed especially for the federal barge lines to carry bulk commodities, such as grain and cotton.

It was loaded with raw material from Mexico, consigned to a Chicago manufacturer.

Although not loaded to its capacity of 3,000 tons, the cargo on board filled a train of freight cars.

Nervous Bandits Hold Up Loan Office; Get $1,500

Four nervous bandits invaded the offices of the Citizens' Loan association at 6306 South Halsted street last night, and after forcing Lineum L. Lauger, of 1341 West 92d street, the manager, and six other persons into a rear room, escaped with $1,500. Lauger told police the robbers appeared uneasy while committing the holdup. They fled in an automobile driven by a fifth man. Among those menaced were Catherine Haubenreiser, 843 West 58th street, a clerk, and Frank Trowbridge, 4957 Princeton avenue, an investigator. The other persons were patrons.

Don't move the old piano!

IN your new home that old piano of yours will seem older and more out-of-date than ever. It would be much better for you to have Baldwin call for it—give you a generous trade-in allowance—and have us deliver a new or slightly used grand. Prices are so low that a move of this kind is very advantageous to the purchaser at the present time.

Exceptional Offerings in USED BABY GRANDS

All Thoroughly Reconditioned and Guaranteed by Baldwin

	Was	Now
Steinway Baby Grand Piano	$1875	$595
Kimball Baby Grand, Mahogany	1050	415
Vose & Son Baby Grand, Mahog.	1250	390
Brambach Baby Grand	635	275
Bush & Gertz Baby Grand	850	255
Roth Bros. Baby Grand, Mahogany	595	235
Clayton & Sons Baby Grand	545	225
Lyon & Healy Baby Grand, Mah.	725	275

SPECIAL

Just three Baldwin Baby Grands, mahogany, opera used, were $1450 now $775

Cannot be told from new

Terms as low as $10 down—convenient monthly terms

Wabash 6900 Baldwin Wabash 6900

323 SOUTH WABASH AVENUE

OPEN EVENINGS

CASH BARGAIN BASEMENT

Guaranteed quality—phenomenal values—fresh up-to-the-minute style—almost boundless selections

Suits normally $30 and $35 $15

With 1 or 2 Trousers

It's a quality offer of the most sensational sort. Suits of rich worsted woolens . . exceptionally well tailored . . an almost endless variety for all men and young men

Polos and topcoats at about half price $15

A low price alone means nothing. It's the quality that counts . . the fine polo cloths, tweeds, coverts, gabardines; the expert tailoring; the precise styling . . truly fabulous at $15

$10 and $15 Spring dresses at $5.95

Fresh exhilarating spring things . . the most tempting silks and knits . . quality so remarkable it's hard to conceive how it's humanly possible to offer them at this price. Sizes 12 to 44

$15 and $20 Dress coats tweeds, polos $9.95

The swank of the silk lined polos . . the richness of the tweeds and dress coats . . tell you, much better than we can, what a treat of treats this is. Sizes from 12 to 44

NEW SPRING SHOES $2.95
Normally priced $5 and $6

MAURICE L ROTHSCHILD

MINNEAPOLIS — State at Jackson CHICAGO — ST. PAUL

NATIONAL BEDELL WEEK OF SALES

This is a tremendous offering of NEW Spring Quality Merchandise at the LOWEST PRICES during the 34 years Bedell has been in business! The values will amaze the most thrifty of shoppers! Shop Bedell and Save! Let nothing keep you away!

Specially Purchased Bedell Week Values!

800 New Spring COATS

Beige Wolf, $19

At a Record Low Price!

$19

Kolinsky! Real Ermine! Canadian Wolf! Dyed Blue Fox! Squirrel! Galyak!

The new high waist line, the new broad-shoulder lines, the detachable capes, the smart cuff coats, in the colors every smart woman wants for Spring. A complete size selection in Wool Crepes, Diagonals and Boucles. Surely a National Bedell Value!

New Dress Coats $25

We predict that when you see these really stunning coats you're going to get the same thrill of excitement that we did! New colors . . . new styles . . . luxuriously furred.

Smart New Silk DRESSES

Low Priced for Bedell Week!

$7.95

2 Dresses $15

Canton Crepe, Cut-work Yoke, $7.95

Jacket Frocks Boleros! Bows and Ties! Prints! Pastels! High Shades!

We bought hundreds of dresses—but with the same discrimination, the same fashion-wise care that you would use in selecting a single one. We scooped up the loveliest ones that ever wore a $7.95 price tag! Canton Crepes, Triple Sheers, Chiffons. Complete size range.

NEW JACKET FROCKS $15

Brief Jackets! Cape Jackets! Fitted Jackets! Print Jackets! No matter what kind as long as it's a Jacket Frock! And why not when you can find such cunning ones as these!

Bedell Basement Store COATS

Marmink Cuffs, $9.95

Specially Low Priced at $9.95

THE FURS ARE A BEAUTIFUL QUALITY

Genuine Wolf! Genuine Galyak! Genuine Squirrel! Lapin!

This entire group of 800 Coats was specially purchased . . . in fact, we ourselves selected higher-priced styles and had them COPIED in rich fabrics, with rich furs to offer in this most amazing Spring Sale at $9.95!

In NAVY, BEIGEEN, BROWN, BLACK

Sizes 14 to 18

Special Values Silk Dresses $3.88

You'll be certain to include several of them in your wardrobe . . . and the prices give you outstanding values! Cape Collars! Scarf Necklines! Jacket Frocks! Prints! Pastels! Bright Shades! All Sizes!

BEDELL

STATE STREET CORNER MONROE

HOUSE, HOOVER IN CONFLICT ON ECONOMY PLAN

White House Program Is Presented.

Washington, D. C., April 16.—[Special.]—The harmony economy campaign marked time today while the White House and the house economy committee engaged in a battle of statements over the comparative merits of their respective economy programs and the paternity of certain of the items.

COL. ROOP. [Harris & Ewing Photo.]

The day started off with the White House submitting a 178 million dollar economy proposal to the house economy committee. The committee looked it over, immediately fell into disagreement over the advisability of adopting the recommendations, and adjourned ate in the evening without raching agreement either with President Hoover or among themselves.

Assails Hoover Plan.

In a statement issued tonight Chairman John McDuffie [Dem., Ala.] of the economy committee took President Hoover to task for defending his federal furlough plan in a White House statement issued this afternoon. Mr. McDuffie termed the President's action "unfortunate" closing with the assertion that the necessity of slashing federal expenditures was so important that it should not be made "the subject of partisan political discussion."

While Chairman McDuffie said that his committee hoped to agree upon an economy bill by Tuesday, other members of the committee said that agreement upon all items recommended probably would not be reached. In the event a measure is reported out indications tonight were that Chairman McDuffie would be overruled in his desire to introduce individual economy bills covering the various recommendations. Indications also were that a single omnibus bill, including pay cuts would be reported out if the committee finally reached agreement.

The administration's hand in the economy program was disclosed by Col. J. Clawson Roop, director of the budget, when he appeared before the committee this morning to explain the omnibus bill forwarded to congress last night.

Roop Cuts Figures.

Although a statement issued from the White House stated that this economy program should ultimately reduce expenditures upwards of 225 to 250 million dollars, Col. Roop told the committee that its enactment would result in a savings estimated at but 178 millions, exclusive of the economies which would accure from governmental reorganization.

The administration bill included the President's controversial plan of effecting a reduction of federal pay through placing certain employés on a five day week basis and presenting the others with a one month annual furlough without pay, and an authorization giving the President power to reorganize the government through executive orders and reductions in the amounts due veterans.

Executive Costs Stays Up.

Perusal of the White House program as well as the economy proposals suggested by the house committee revealed that no slashing reduction in the huge cost of operating the government is contemplated.

While the gap between expected revenues next year and anticipated expenditures is close to two billion dollars, the White House and the economy committees are proposing to make reductions in federal expenditures amounting but to approximately 200 millions exclusive of such savings as are effected through cuts in the appropriations bills, a sum not expected to exceed 100 millions. The result will be that to balance the budget, congress must resort to increased taxation, amounting to not less than $1,200,000,000.

During today's committee sessions with Col. Roop the argument revolved largely around the federal pay cut question with several members of the committee favoring a flat 11 per cent slash for all employés receiving above $1,000 in preference to Mr. Hoover's plan.

Other controversy centers were the President's suggestion that he be given executive authority to consolidate government departments and the committee's recommendation that the army and navy be merged into a single national defense establishment.

Defends Furlough Plan.

In support of its proposal the White House issued a statement this afternoon in which the contention was made that application of the five day week directly to per diem employés and the granting of a one month holiday to all other employés, excluding the enlisted forces of the army and navy, represented the best possible method for extracting money from the federal employés pay envelope.

It was asserted that the furlough plan established a five day week principle, maintained the present scale of pay and hit all officials from cabinet officers down to persons receiving $1,200 a year.

President Hoover's proposal, in part, is:

"For per diem employés the principle of the five day week is applied directly, by eliminating work on Saturday morning. This amounts, in effect, to 26 days furlough without pay in a year. For annual employés a very close equivalent to this is reached by providing a furlough without pay for one calendar month. As this furlough cannot always be made a continuous absence for a full month, provision is made to split it into smaller units when desirable, in which case the month would be considered as equivalent to 24 working days (Saturday being counted a half day).

"The application of either one or the other of these two reductions in time is made mandatory for every officer or employé of the government services, except (A) Rural mail carriers, (B) Enlisted forces of the military services, (C) All civil employés receiving $1,200 per annum and less, and (D) Special cases where a suitable substitute cannot be provided and the public interest forbids the absence of the regular employés.

"The allowance of rural mail carriers for vehicle maintenance is eliminated in lieu of the other provisions. All annual leave with pay is eliminated.

"Provision is made to prevent the reduction of employés receiving $2,500 per year or less below the prevailing income for comparable occupations outside the government service.

Suspends Automatic Promotion.

"The bill suspends for one year all automatic and administrative promotions, the filling of all vacancies except necessary substitutions and key positions, and retires superannuated employés except where special exemptions are made by executive order.

"The bill suspends for one year all increases in traveling and subsistence allowances made in the last six years, all provisions for extra pay for overtime and night service, and limits the pay of retired officers who hold appointive positions."

The administration bill was designed to trim veterans' appropriations by approximately $50,000,000 through provisions which:

[1]. Provide that no persons having an income of $1,500 [if single] and $3,500 [if married] and $400 additional for each dependent, shall be entitled to any allowance or pension or free hospitalization except those suffering from combat disability.

Disability Is Limited.

[2] Provide that no person receiving free treatment or subsistence in a government hospital or home shall receive more than $20 per month, if without dependents, or $75 per month if with dependents, the difference to be applied to the support of such home or hospital.

[3] Eliminates payments in lieu of wages for veterans while undergoing examination for claims against the government.

[4] Abolishes prospective allowances for more than six months prior to date of determination or review of allowances and pensions.

[5] Places all men receiving allowances who enlisted after Nov. 1, 1918, upon a nonwar connected disability basis."

Mr. McDuffie said the committee would continue to coöperate with the President. He added that the committee would meet Monday and that he would go along with the comittee if it desired to include the pay cut in the omnibus bill instead of attaching it as a rider to the legislative bill.

VOTE ON WILKERSON LIKELY TO BE DELAYED BY MASS OF EVIDENCE

Washington, D. C., April 16.—[Special.]—Senate supporters of the appointment of Judge James H. Wilkerson of Chicago to the Circuit Court of Appeals feel confident of his victory in the senate judiciary committee, but they indicated today that they do not believe this vote will be taken at the committee's meeting Monday.

The mass of evidence taken by the subcommittee, which last week reported favorably, 3 to 2, is so great that it is not considered likely that it can be fully presented at Monday's meeting.

The subcommittee confirmation has stimulated labor to a renewed attack of Judge Wilkerson. One of labor's publications quotes Senator Norris [Rad. Rep., Neb.], chairman of the judiciary committee, as sharply criticizing the subcommittee decision. In spite of this new opposition, senate supporters of the Wilkerson appointment are predicting confirmation by the full committee by a safe margin.

Leaders of sixty unions have signed telegrams sent to every senator today protesting against the confirmation of Judge Wilkerson. The messages cited the resolution adopted Thursday at the Cleveland convention of the railroad unions condemning him.

BLANTON POUNDING OF MAJOR SMITH BRINGS $187.50 IN RESULTS

Washington, D. C., April 16.—[Special.]—On the first day of each month when he receives from the United States treasury a check for $187.50, Maj. William Wolff Smith, general counsel of the veterans' administration, is going to walk over to the treasury and give the check back. He made this promise today to the house military affairs committee.

More than that, Maj. Smith said he'd be glad to hand over the $5,860 he has already received as a retired officer on disability pay, but he's spent most of it.

This action is not generosity, but sagacity.

For the major, who draws $9,000 a year as counsel for the veterans, has been repeatedly assailed by Representative Blanton [Dem., Tex.] as a "swivel chair soldier who had served only 13 days and had received no disability because of his service."

Today when he appeared before the house committee considering Blanton's resolution, Maj. Smith was severely grilled.

At the end of several hours of questioning he said he was "utterly fatigued" and maintained that every word he uttered was "such a strain" that he moved adjournment.

DAVIS ACCUSED OF SHAKING BONUS QUIZZER

Philadelphia, Pa., April 16.—[Special.]—Charges that United States Senator James J. Davis seized and shook a questioner who sought information as to his stand on the soldiers' bonus tonight enlivened the senatorial primary race in which Davis is opposed by Maj. Gen. Smedley D. Butler.

The accusations were made at Easton by Jay Anderson Cox, candidate on the Pinchot ticket for delegate to the Republican national convention, and were based on an alleged incident at a political meeting at South Bethlehem last night. Cox said he walked up to the senator, and asked his attitude on the bonus. Not receiving what he considered a definite answer Cox turned away to speak to an acquaintance.

"Davis suddenly grabbed me from behind, shook me, and turned me around," charged Cox. "Then he said: 'You are trying to make a demagogue out of me and I won't stand for it.'"

The senator tonight denied that he seized Cox. He asserted, however, that Cox had approached him "belligerently." Howard A. Lehman, Bethlehem Republican chairman, declared that Senator Davis did take hold of Cox, but not "as if to strike him."

Robbed Bank, Posed as Rich, Won Nebraska Girl

Sidney, Neb., April 16.—(AP)—Harold Paul Kennedy, 25, held at Denver on a charge of robbing an Ashby, Neb., bank in December, 1930, posed as a wealthy insurance man while he courted and won Miss Edna Shoemaker, daughter of a prominent Cheyenne county, Neb., family, it was revealed here today.

BERRIEN SPRINGS PICKS BLOND AS CANDIDATE TO RULE IN FESTIVAL

Berrien Springs, Mich., April 16.—[Special.]—Miss Mara Wooley, 19 year old senior in Berrien Springs High school, was chosen Miss Berrien Springs over five competitors tonight and will represent the city in the contest for queen of the Southwest Michigan Blossom festival.

The finals will be held at Benton Harbor on April 27. Miss Wooley, a blond, is the daughter of Mr. and Mrs. Clarence Wooley.

Judges were Herbert Morton and Mrs. Allen Metregar of Chicago and George Selfridge of Benton Harbor. Thirty towns and cities will have candidates in the finals.

MEXICAN REBELS GO ON WARPATH; 12 SLAIN IN RAIDS

MEXICO CITY, April 16.—(AP)—A dozen dead was the known toll taken by irregular political elements that went on the warpath yesterday in central Vera Cruz, sacked several towns, attacked a train, and then scurried back into the hills.

Four persons were killed at Paso del Macho, which the revolutionists captured and sacked. They then attacked a mixed passenger and freight train, which escaped without being boarded because of the valiant defense of its escort and the presence of mind of the engineer.

At least eight persons were slain at Tepetlaxco.

OPEN EVENINGS UNTIL 9 P. M.

WURLITZER 329 SOUTH WABASH AVENUE

CHICAGO'S MOST AMAZING RADIO SALE

NEW 9-TUBE HOWARD

$29.75

COMPLETE WITH TUBES

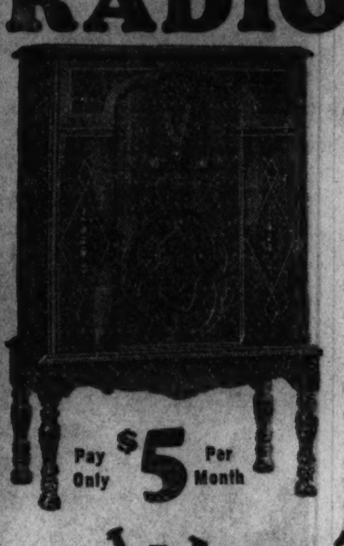

Pay Only $5 Per Month

Trade in your old Piano, Phonograph, Radio or other musical instrument. We will allow full present cash value

WURLITZER 329 SO. WABASH AV.

OPEN EVENINGS UNTIL 9 P. M.

If You Are Not in the Tribune You Are Not in Chicago

Starting Monday (tomorrow) 9 a.m.

The Final Week of Our GREAT Re-Building SALE

Finest Quality

FURS

25c - 35c - 45c on the $1.00

BREAKING ALL RECORDS in fine fur values—a climax in value-giving that will bring hundreds of eager forward-looking shoppers to our establishment—buy now for next winter—**save 55% to 75%**—and besides, **save that extra 10% Government Tax.**

5 Marvelous Groups:

Fur Coats

All the finest pelts—Hudson Seals (dyed muskrat), Squirrels, Black Caraculs, Kaffee Caraculs, Leopard, Am. Broadtail, Jap. Weasel, Raccoons, Krimmer, Alaska Seal, White Ermine, Russian Pony, etc.—**on sale tomorrow at these radical prices:**

Values to $115 On Sale at $39 50

Values to $135 On Sale at $48

Values to $175 On Sale at $88

Values to $275 On Sale at $119

Values to $375 On Sale at $149

Others at $195—$250—$395

Closing Out Finest Fur Jacquettes

Miller "quality"—of choice Lapin, Baronduki kid, Snow Weasel, Squirrel, Caracul—in white and all choicest colors—

4 great groups at:

$12.50 $17.50 $29.50 $39.50

Others at $59.50 to $95

Mink Coats

—the lowest prices in 25 years—$759 to $2000 Values on Sale at

$475 $675 $875

Silver Foxes

—choicest pelts—full fine, select skins—values to $250—tomorrow

$45—$65—$95

Hudson Bay Sables

Get a set of 4 or 6 skins tomorrow at a record-breaking low price—per skin, $22.50

It Will Pay You to Buy Now

MILLER & CO.

A Deposit Holds Your Selections

166 North Michigan Ave.

(near Randolph St.)

TEACHERS' TAX WARRANTS ACCEPTED

PAY BALANCE DUE ON THIS $675.00 BABY GRAND PIANO

ONLY $149.00

ACT QUICKLY

PHONE HARRISON 1983 CREDIT MANAGER

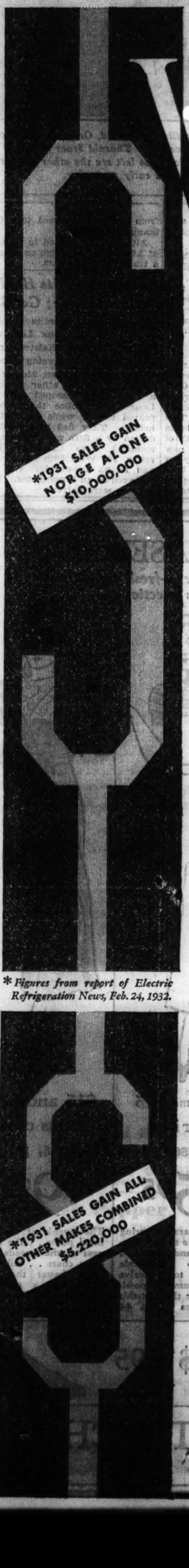

Why did Norge gain more in 1931 than all other makes combined?

SEE THE NORGE BEFORE YOU BUY

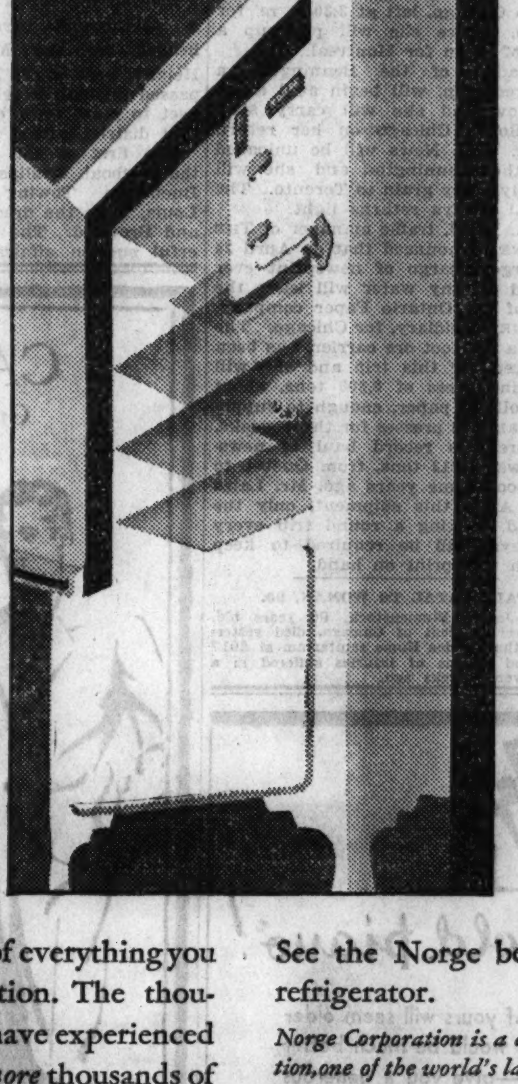

Sales gains like this aren't made by accident. There must be a *reason*.

In Norge it's the Rollator. Only Norge offers Rollator Refrigeration—"Powered for the Tropics," simple, dependable, low cost, fool-proof. The extra cooling power of the Rollator mechanism gives you an extra measure of everything you expect of electric refrigeration. The thousands of Norge users who have experienced Rollator Refrigeration tell *more* thousands of their friends about it. And *that's* how sales records are broken.

But those thousands who saw the Norge and bought saw more than a mechanism. They saw a beautiful, well designed, well built, well finished cabinet. They liked the waist-high shelves—the odor-proof ice freezing compartment. They noticed the rounded corners inside. They saw the Voir family and many other such features. For it is a fact that no other electric refrigerator offers you so many features of utility and convenience.

You, today, seeing Norge for the first time, will see a still *finer* Norge than the one which broke sales records in 1931.

See the Norge before you buy an electric refrigerator.

Norge Corporation is a division of Borg-Warner Corporation, one of the world's largest makers of precision parts, including automotive free wheeling.

** Figures from report of Electric Refrigeration News, Feb. 24, 1932.*

THE ROLLATOR: A roller rolls and there's ice . . . that's all there is to the powerful, smooth operation of the Norge Rollator mechanism. It is simple, with only three moving parts . . . almost everlasting.

NORGE

Rollator refrigeration

NEW GREATER VALUES AT LOWER PRICES

THERE IS A NORGE DEALER NEAR YOUR HOME

SEE HIM, OR FOR HIS ADDRESS PHONE

DOUGLAS 6600

SAMPSON ELECTRIC COMPANY

Exclusive Distributors

3201 S. Michigan Ave.

U. S. PROFITEERS ON BONUS LOANS, STEVENS AVERS

Legion Commander Urges Lower Interest.

New York, April 16.—[Special.]—Charging the federal government with profiteering at the expense of war veterans through loans on adjusted compensation certificates, Henry L. Stevens, commander of the American Legion, today demanded immediate lowering of the interest rates on such loans.

With other Legion officials Mr. Stevens urged immediate passage of legislation to provide allowances for widows and orphans of world war veterans and renewal for another five year period of the premium term government insurance policies without medical examination.

Borrows at Low Rate.

Mr. Stevens pointed out that the government had borrowed money for the payment of loans by the veterans' bureau at from 1 to 2⅛ per cent and was charging veterans 4½ per cent.

The average value of adjusted service certificates, it was estimated by John T. Taylor, vice chairman of the Legion's legislative committee, is about $1,000. Since veterans who obtained loans last year were able to borrow 50 per cent of the value of their certificates, he said, the principal is being consumed by the interest at such a rate that by the time the certificates mature in 1945 there will be only about $65 left of the $500 principal.

"Profiteering by the government at the expense of veterans," Mr. Stevens declared, "must stop, and this present period of depression is the proper time to stop it. It isn't fair for the government to make a profit on money which in deed and in fact belongs to the individual service man. The interest rate should be lowered to 2 per cent, if not eliminated entirely.

Backs Ludlow Bill.

"The Legion is using every power at its command to procure the passage of the Ludlow bill to decrease the interest rate."

Commander Stevens denounced as "outrageous" the recommendation of Gen. Frank T. Hines, director of veterans' administration, and its consideration by the special economy committee of the house, to reduce hospital and compensation costs in the veterans' administration, he said by at least $80,000,000.

Young Opposes Payment.

[Chicago Tribune Press Service.]

Washington, D. C., April 16.—[Special.]—Owen D. Young, the New York financier, took a crack today at the move for cash payment of the soldier's bonus. Responding to a telegraphed inquiry from Rep. Wright Patman [Dem., Tex.], Mr. Young said he thought passage of the bonus bill increasing the budget of the United States by two billion dollars would be injurious to the general welfare.

"Do you believe," Representative Patman telegraphed Mr. Young, "that the payment of the remainder due on adjusted service certificates of 2 billion dollars would be helpful or injurious to the general welfare? Hope you can see in it commodity price increase and step in direction of a stabalized money."

Mr. Young answered:

"My answer is, first, sympathetic, as I have always been for the payment of adjusted service certificates to meet the needs of veterans. I believe now that it is impossible to increase the budget of the United States by two billion dollars to meet such demand and that an attempt to do so would be injurious to the general welfare. Second, while I believe that an increase in our money volume, which includes both credit as well as currency, is essential to increase our commodity prices and therefore highly desirable, I do not think that the printing of money and the distribution of it in payment of service certificates is the sound and helpful way to increase our money volume."

EXTENDING TAX PENALTY DATE RELIEVES RUSH

Action of the county commissioners in extending the 1930 tax penalty date to April 23 gave a respite yesterday in the office of County Collector McDonough. A number of taxpayers appeared, but there was no such throng as on Friday, when 15,000 persons stormed the office to beat the deadline under the old penalty date.

An audit of accounts over night disclosed that $6,227,173 was paid on 1930 taxes Friday. It was the largest single day's collection for the year. Of that amount $308,238 was paid on personal property and $5,968,173 on real estate. The total collections amounted to $51,010,870 yesterday morning.

The treasurer's office on the first floor of the county building will be open from 9 o'clock in the morning until 5 o'clock in the evening today.

GUARANTEED

reconditioned

Zero-Zone

Electric

Refrigerators

$69

Amazing value! Only a limited number. Buy now to save.

O.W. Richardson & Co.

125 So. Wabash

Also at Oak Park

Let the Voice With the Silver Lining Croon Your Troubles Away

Katherine Perry and Irene Edie

Singer of exotic songs—Eccentric piano player

will entertain every evening this week

In Our Tiffin Restaurant

No cover charge. Bring your friends.

Table d'Hote Dinner, $1; Steak Dinner, 75c

Dinner served from 5 to 8 P. M.

Mercy! What Will the King Say!

Crosse & Blackwell, Swanky Purveyors to His Majesty, Now Make STEW.

Crosse & Blackwell Stews . . tin 19c

Irish, Lamb, Beef. No. 2 tin. Doz., $2.25

But here's the Silver Lining! In this day of economy for kings we know "his majesty" will be happy to find such a delicious dish at such low cost. A tin holds enough for the king and queen—and should the prince drop in, her majesty may add a can of peas and there'll be plenty for the three. Please note, "what's good stew for kings is good stew for commoners."

BEEF STEW IRISH STEW LAMB STEW

Crosse & Blackwell Marmalade

You'll find it throughout the world on the tables of those who "know their marmalades." Size jar that sells regularly at 29c. What value! **5** *jars* **$1**

Salt-E-Sea Clam Chowder 2 *cans* **27c** (8 for $1)

Salt-E-Sea Pea Soup . . . 3 *cans* **27c** (12 for $1)

Taste at Our Demonstration Counter

Made with Cherry-Stone clams—direct from the shell into the chowder.

Here's a treat—rich, concentrated clam chowder that easterners rave about. Made on the shores of Narragansett Bay, with the finest cherry-stone clams. This isn't thin, watery, commercial chowder—it's solid with clams and vegetables—over ½ the portion is cut-up clams. No water added. Follow directions on can and enjoy the meatiest, most flavorsome deep-sea clam chowder you ever tasted.

Solid—NOT watery pack—over half the can is cut-up clams. Hence the rich flavor.

Salt-E-Sea Pea Soup is so thick you can almost slice it—Rich with ham-bone flavor.

Boston and Chicago's Most Popular Beans

Friend's Boston Baked **Beans**

6 *19-oz. tins* **$1** **3 tins Brown Bread Free**

2 *tins Beans* **35c** **Tin Brown Bread FREE**

In the old days Boston Housewives baked beans over night in brick ovens. Slow cooking broke the pork into rich juices that oozed through the beans giving mouth-melting flavor.

Choice of Yellow Eye Beans, California Pea Beans or Kidney Beans. One kind or assortment.

Baked exactly like the old-time New Englanders baked them—in brick ovens—for 12 hours. No little dab of pork on top of these—the pork is there, but it is broken up by slow baking—so the rich juices ooze right down through the beans, giving palate-tickling flavor to every bite.

Friend's Beans are baked the old fashioned way—in huge brick ovens—over 12 hours. Rich with that old-fashioned flavor that has made Boston Baked Beans famous the world over.

Friend's Brown Bread is the genuine article, too. Steamed like pudding—not baked. Remove it from the tin—steam it till it's hot—then slice down through the rich brown raisin-filled loaf. Cover the slices with butter and let it trickle down through the bread. Man! That's flavor!

New! Appetizers from Spain

Anchovy-Stuffed Olives *(Not in olive oil)*

2 *2-oz. tins* **29c** | **4** *4-oz. tins* **$1**

Taste Them at Our Demonstration Counter

Their salty tang gives ravenous appetites. Watch your guests "go for them." Manzanillos—the pit removed—stuffed with anchovy fillet—cured in regular olive brine. Delicious cut up and served in salad dressing for endive or lettuce.

Lady Clementine Boned Chicken *jar* **39c**

Only choicest pieces of white meat of chicken, for club sandwiches or salad. Packed in glass jar—contents 5½ oz. net.

Cranberry Juice Cocktail, 4 *bottles* **$1**

Ocean Spray Brand. Appetizer—vitamin drink, rich in iron, iodine, manganese. Pure cranberry juice—wine red. FULL PINT BOTTLES.

Pate de Foie Gras . . . . No. 14 terrine 77c

Louis Henry. Strasbourg. Hermetically sealed. Needed for canape.

Would you buy the Crown Jewels for the price of a Woolworth bracelet? Would you buy a Rolls Royce for the price of a used Ford? Ha! That's nothing! The values at this store during Silver Lining Week will make your $1 do stunts like Aladdin's Lamp. You can live like the Duchess of Dukesburg, yet save 50c to 60c on many units—$1.45 to $2.02 per dozen on others. If you can't come to the loop for these foods they'll come to you by way of our speedy trucks. Yours but to command.

We Reserve the Right NOT to Sell These Foods to Dealers—Some Quantities Limited

Peas, Tomatoes Corn or Beans — *1929 price doz., $1.69*

Tegar brand—one kind or assortment. Choice of Golden Bantam or White Corn—Cut Green or Wax Beans. No. 2 tin. Tin, 11c. *Silver Lining Week* doz. **$1.19**

Peaches or Pineapple — *1929 price doz., $3.45*

Silver Lining for your cupboard. Tegar Brand big golden peach halves or sliced pineapple. Needed for dessert or salads. No. 2½ tin, 17c. *Silver Lining Week* doz. **$2.00**

Tegar Bartlett Pears *1929 price, doz., $4.00* **(No. 2½ tin 21c) doz. $2.49**

Pappy's Pure Guava Jelly — *Reg. price, jar, 25c*

Florida's best. My, it's good on French toast, or crackers with cream cheese. 8-oz. jars. Doz., $2.25. Price in 1929 was $4.00. *Silver Lining Week* jar **19c**

Fresh Glossy Chocolate Cake — *1929 price 65c*

There'll be a Silver Lining of Smiles all around your table when this big three-layer cake is served. Serves 10. *Monday Only* **37c**

Snappy Old Mountain Cheese — *1929 price lb. 59c*

Cheddar that makes you click your tongue. The best for au gratin dishes or toasted sandwiches. *Monday Only* lb. **25c**

Chocolate Covered Nuts and Fruit — *1929 price lb. $1*

Assortment of pecans, cashews, filberts, almonds, pineapple, cherry, dates, orange strings. In box. *Silver Lining Week* lb. **39c**

Jumbo Ripe Olives — *While 1000 Doz. Last*

Creators of appetites. Large. Meaty. 12 to 14 to a tin. Limit one dozen to a customer while our stock lasts. 1929 price was $2.75 a dozen. *Buffet size tins* **12** *for* **$1**

Monquin Dry or Sweet Vermouth — *1929 price bottle, 1.50*

At this low price you'll want to stock at least a dozen bottles. You'll be glad to have it on hand when hot weather arrives. *Silver Lining Week* bottle **$1**

Highland Vermont Maple Syrup — *49c a bottle in 1929*

This year's crop. Just in from Vermont. For waffles or pancakes. 12-oz. bottle, 31c. *Silver Lining Week* **3** *for* **89c**

North Sea Brand Jap Crabmeat — *1929 price can, 35c*

Wow! What a low price. Order plenty for summer salads—it keeps. Solid, meaty pieces mostly from claw and leg of Japanese crab. *Silver Lining Week* **4 for 95c**

Lady Clementine Cooked Ox Tongue — *1929 price $1.50 jar*

Whole, tender tongues. Slice and serve with salad or in sandwiches. Keeps till opened. LB. JARS *Silver Lining Week* **89c**

College Inn Ginger Ale — *New! Low Price! Try It*

The same kind they serve at the College Inn. Pale dry—sparkling. It's low price warrants liberal stocking. Once you and your friends taste it, it'll go fast. *Silver Lining Week* doz. **$1.39**

MAIL AND PHONE ORDERS -- RANDOLPH 8500 -- SHIPMENTS TO ALL PARTS OF U. S.

No Seeds! Sweeter, Richer Flavor

Navel Oranges (150 size) 3 *doz.*, **$1**

1929 price, doz. 69c

Takes only 150 to fill crate that holds as high as 288—that's how big they are. Been selling for 59c a dozen. That's what a value they are. Slice—cut in half—serve in segments.

Broadleaf Spinach, pk. . . . . 15c 1929 price was 19c a pk.

Fresh Peas . 2 lbs. 19c 1929 price was 2 lbs. for 38c Fresh—well filled pods.

Tegar HAMS *Whole or half* lb., **13c**

1929 price lb. 27c

For years Stop & Shop patrons have praised the tenderness and flavor of Tegar Hams. Lowest price they've ever sold.

Tegar Slab Bacon, lb. 15c

Mickelberry Bacon . . lb., 29c Sliced—savory.

Mickelberry Pork Sausage . . lb., 29c Links or patties.

Round Steak, lb., 23c Plate Beef, lb., 8c

Sirloin Steak, lb. 27c

Gift Box—Individual Jars, 89c

Jams, Jelly, Marmalade

1929 Price $1.50

Eight jars—each holding 2½ ozs. Wild Bramble Jelly, Goldfish Marmalade, Raspberry, Strawberry, Black Currant Jams.

Black Fard Dates . . . 2 *lbs.*, **23c**

1929 Price, 2 lbs. for 35c

Eat them for health. Give the children all they can eat. Serve them on breakfast food—in salad—puddings.

Black Pepper . . . 2 *pkgs.* **19c**

Lady Clementine. The same fine quality that sold like hot cakes during International Foods Week. Reg. 25c tin.

Two New Foods by College Inn

Spanish Rice Dinner or Spaghetti a la Mussolini 3 *15½-oz. tins* **33c**

10 tins for $1

Time and labor savers—and are they delicious! Made according to an old time College Inn Recipe—you just know it's good. The spaghetti is made with meat, tomatoes and spices. Heat—serve. Enough in tin for three or four.

Milani Cooked Foods. Heat - Serve

1 Jar Chicken Noodle Dinner

Choice of 2 jars

Italian Dinner
Chicken Tamali
Chicken Ravioli
Spaghetti and Giblets

3 *jars* **79c**

Since we first introduced these foods in January it seems everybody in Chicago has bought them. If you're not acquainted with them, come in and taste them at our demonstration counter. Chef Milani will be there to greet you for a day or so.

Souvenir for Our Patrons

The smartest book—gayly bound—just off the press—by Eleanor Lee Wright. Called "When You Entertain." The "what's what" for those who want the last word in table arrangements, foods and all that goes with correct entertaining. Wilson & Co. have generously given us 1000. One is yours merely by registering your name at our adjustment bureau. No more when they are gone. Sorry—we can't deliver them.

Bremner Bros.

Cheese Wafers, 9½-oz. carton . 30c

1929 price 55c. Cheese and crackers in perfect combination. Serve with soup, cocktails or salads.

Sunshine Pattee Pastry, 2 pkgs., 25c

Puff pastry about 2½ inches square and over ½ inch thick, 6 to package. Use like shortcake or patty shells. Six recipes free with each purchase. 1929 price 25c a package. Make delicious cheese sandwiches.

Fresh-O-Lator with 3 lbs. Stop & Shop Coffee **$1.39**

Fresh-O-lator with 3 lbs. Kolan, **$1.59**

Fresh-O-Lator holds 3 lbs.—pure polished aluminum—clamp top—when shut seals air out—flavor in. Little over 8½ ins. high—fits nicely on cupboard shelf.

Kraft Cheese—American, Pimento, Brick, Swiss or Limburger . . . in ½-lb. packages—foil-wrapped to keep them fresh. The favorite spread for crackers . . . . **2** pkgs. **25c**

Rolled Anchovies with Capers—Au Gourmet brand—the fancy kind in in jars . . . . **4 jars $1**

1929 price, jar 40c

Kemp's Sun-Rayed Tomato Juice—Natural tonic—rich in vitamins, food minerals essential to health. 4-oz. bottle—enough for one large glass or two small cocktail glasses . . . . **12 for 79c**

Peeled and Boneless Sardines—Plump fillets in olive oil—needed for appetizers or sandwiches. 7¾-oz. tins, tin 17c . . . . . . **doz. $1.98**

1929 price, doz., $4.00

3 lb. Jar Hard Candy

49c

1929 Price $1.25

The candy children like best. 90% filled. Pure fruit and spice flavors.

Chicken a la King—Derby Brand—Made right here in Chicago—meaty pieces of chicken. Heat and serve on toast or in patties. No. 1 tins, 31c . . **3 tins 89c**

1929 price, tin, 49c

Olives—Pimento Stuffed and Plain, Both in One Jar, Open one bottle and you have just the assortment everybody likes. BIG Quart Jars—Valette brand. 6 jars $2.49 . . . . **jar 43c**

1929 price, jar, 79c

White Meat Tuna (Lady Clementine Brand). Can't tell it from white meat of chicken in salad or mixed with chicken for "chicken patties." No. ½ tin—doz., $2.69 . . . . . **tin 23c**

1929 price, tin 35c

New Aluminum

Bacon 'n' Egg Skillet with doz. Eggs and ½ lb. Bacon $1

The skillet has never sold for less than $1. Notice the 3 compartments—two to keep the eggs in their proper places—the third to hold bacon. All cook at the same time—no waiting for one to cook while the other gets cold. No delivery.

Mandarin Oranges—Imported from Japan. Small golden oranges resembling tangerines. Peeled segments—rich, aromatic flavor—ready for salad or cocktail. 8-oz. tin, doz., $2.25 . . . . **tin 19c**

1929 price, tin 35c

Mammoth Green Asparagus Tips—Spears larger than those in de luxe fresh bunches. Mellow as butter—ready for salad. No. 1 square tin, 27c . . . . **4 tins $1**

1929 price, tin 45c

Jumbo Shrimps—All peeled and cooked ready for salad or cocktail. 6¾-oz. jar, doz., $2.25 . . . . **jar 19c**

1929 price, jar 35c

MAIL AND PHONE ORDERS—RANDOLPH 8500—SHIPMENTS TO ALL PARTS OF U. S.

LINDY BELIEVES ONLY CONDON SAW KIDNAPERS

"Jafsie" Ad Shows Effort at New Contact Fails.

"Token" Baby's Dress

Washington, D. C., April 16.—[Special.]—The "token" by which the Lindbergh kidnapers revealed themselves, through Dr. John F. Condon, as the actual abductors was half of the baby's sleeping garment, according to a copyright dispatch from New York, published by the Washington Star. Col. and Mrs. Lindbergh and Betty Gow, the nurse, were convinced, after careful examination, that the package delivered to Dr. Condon April 1 was part of the garment worn by the baby when stolen. It led to the newspaper advertisement mentioning "the real article," and the eventual payment of the $50,000 ransom.

New York, April 16.—[Special.]—Dr. John F. Condon alone has been able to establish direct contact with the kidnapers of Col. Charles A. Lindbergh's infant son, it was disclosed today by Col. Henry Breckinridge, the aviator's friend and legal adviser.

Col. Breckinridge made the statement on one of his periodic visits to the home of the retired school teacher in the Bronx. It was through Dr. Condon's negotiations that Col. Lindbergh paid the $50,000 ransom for his child only to learn afterward that he had been double-crossed.

While Col. Lindbergh and his friends seemed to be resting all their hope in Mr. Condon's ability to resume communication with the kidnapers, a tacit admission that his efforts thus far had failed appeared in the reappearance of newspapers of his appeal to them in the form of an advertisement signed "Jafsie."

Norfolk Trio Hopeful.

"What is wrong?" the advertisement read, as it has every day since soon after the ransom was paid on April 2.

Notwithstanding the certainty of Col. Breckinridge that Dr. Condon had been the only one of the several intermediaries in the case to establish direct communication with the criminals, three Norfolk, Va., men who have been trying to buy the baby back remained unshaken in their belief that they would be successful.

These three, the Rev. H. Dobson Peacock, Rear Admiral Guy H. Burrage, and John H. Curtis, a boatbuilder, were holding themselves in readiness to answer a summons from the agent believed by them to represent the criminals who stole the 21 month old infant from its crib 47 days ago.

Spitale Also Hopeful.

Salvatore Spitale thinks the same thing. Spitale is one of the "authorized negotiators" who had Col. Lindbergh's approval at the beginning of the search. He has given a few newspaper interviews since, but apparently hasn't made much progress toward finding the baby.

He said today that he thinks the real kidnapers got the ransom money and haven't returned the baby because they were scared off for some reason. If the Lindberghs "sit tight" the child will be returned after the publicity dies down, he thinks.

"They're just as anxious to give it back as the Lindberghs are to have it," he said. "Those mugs have got hold of something hot and they want to let go, but they're still afraid of being caught."

Flare Lights Lindy Estate.

Meanwhile several things occurred in Hopewell and Trenton last night and early today which, while of no great importance, caused some speculation. Reporters became excited when a magnesium flare lighted the Lindbergh home on Sorrel mountain outside of Hopewell early today, illuminating the countryside for miles. It was at first believed to be a signal of some sort, but this was denied.

A trooper assigned to guard the home found the flare and lighted it, believing it to be a "dud," it was explained. Such flares ordinarily cost $60 to $75. They can be seen from the air a distance of sixty miles and from the ground for twenty miles. This particular flare burned about five minutes, throwing out a white light, which was made more conspicuous by the elevation of the Lindbergh home.

The communiques from police headquarters contained no intimations of progress in the search.

Lindbergh Emissary Parries Questions with Poetry

Dr. John F. Condon, 72 year old Fordham university lecturer (wearing Derby), whose "Jafsie" negotiations led to paying of $50,000 Lindbergh baby ransom, being questioned by reporters at his home in the Bronx. After parrying questions with bits of poetry and philosophy, Dr. Condon said: "We are dealing with the shrewdest gang ever organized in the United States. I can say no more." The payment of the $50,000 failed to bring about the return of the kidnaped baby. [Associated Press Photo.]

KIDNAPED GIRL IS FOUND SLAIN; SUSPECT SEIZED

Kansas Mob Threatening to Lynch Ex-Convict.

Colby, Kas., April 16.—[Special.]—The body of Dorothy Hunter, 8 years old, schoolgirl of Selden, Kas., was found in a haystack near Achilles, Kas., early today. Soon afterwards Sheriff Ed McGinley arrested Richard Read, 53 yea. old former convict who was said to have confessed to the murder of the child.

Residents of the girl's home town formed a mob when news of the slaying was spread. The girl had been kidnaped from near her home several days ago. A medical examination showed that she had been brutally assaulted before she was murdered. The body had been thrust deep into a hole in the haystack and hastily covered with hay.

Prisoner Bares Details.

Several clews were given Sheriff McGinley which led to his arresting Read. The latter at first protested his innocence, but later gave full details of the assault and killing, the sheriff said.

Sheriff McGinley was informed that a mob was massing with the announced intention of lynching Read. He spirited his prisoner to a secret hiding place and later a-peared here, refusing to say where Read had been taken. Meanwhile, the mob of Selden citizens in fifty automobiles searched the county for the sheriff and his prisoner.

Girl Reported "Well."

Wilmington, Del., April 16.—[Special.]—An anonymous telephone call informing Mr. and Mrs. Harry Brodsky that their kidnaped daughter, Hilda, 9 years old, "is well and will be returned," was received at their home in Monroe place here today.

The call was made from a local telephone by a man believed to be one of the kidnapers or their agent. Because of the dial system it was impossible to trace it. The man told the parents: "Don't worry, the child is well and will be returned." The family and police refused to discuss the call.

Girl's Uncle Sought.

The police are seeking an uncle of the child. The girl was abducted yesterday on her way to school. The uncle is Benjamin Sherman, Philadelphia, husband of Mr. Brodsky's sister. His connection with the case is not made plain, but Sherman's wife admitted he had served a month in the Newcastle county workhouse on an embezzlement charge preferred by Brodsky, a hosiery manufacturer. Sherman was committed Dec. 4, 1929, when he failed to raise the necessary bail, but was released Jan. 11, 1930, when Brodsky interceded. It was charged he embezzled $2,600.

It was learned today that three weeks ago Harry Rubenstein, a nephew of Brodsky and the latter's attorney, were kidnaped in Wilmington and released in Newark, N. J. The report is that Brodsky was the intended victim and Rubenstein was taken by mistake.

Kidnaped on Street.

Rubenstein had stayed at the Wilmington public building late, and as he was walking to the garage a few blocks away where he kept his car three men leaped at him from an automobile, blindfolded and gagged him, and drugged him with a hypodermic needle.

When he awoke he heard one of the men say, "We've got the wrong man." Then he was robbed of his wallet and thrown out of the car. He went to police headquarters and was permitted to call a political friend in Wilmington for money to get home.

Discovers $3,500 in Gold Hidden in Two Cans

Galena, Ill., April 16.—[Special.]—Ambrose Harle, who conducts a suit store here, discovered $3,500 in gold pieces in two baking powder cans. The cans were concealed in a wooden pipe and cemented at both ends.

BOY HANGS SELF AFTER QUARREL WITH BROTHER

New York, April 16.—[Special.]—Ten year old William Schneider quarreled with his 14 year old brother, Albert, last night in their home in Brooklyn. Today William committed suicide by hanging, and left all of his boyish treasures to the older brother with whom he had quarreled.

According to the detectives who investigated the case, Albert objected to William playing with some of the boys in the neighborhood and took him to task for it after William came home from school. The parents of the children thought litle of the matter, giving it no more thought than they had to a dozen other spats and disagreements among their children.

Today Margery Schneider, 21 year old sister of the two boys, went to William's room to call him. When she opened the door she found his body hanging from the transom. He had taken a length of clothes rope, tied one end to the transom and the other around his neck, got up on a chair and then kicked the chair out from under him.

DIVORCE GRANTED TO SECRETARY OF H. F. M'CORMICK

Mrs. Helen Edwards Brightwell, 27 years old, 1100 North La Salle street, social secretary to Harold F. McCormick, capitalist and chairman of the executive committee of the International Harvester company, was granted a divorce yesterday from James E. Brightwell, 5 West 63d street, on grounds of desertion.

The decree was signed by Circuit Judge Daniel P. Trude after a ten minute hearing in chambers. Mrs. Brightwell was represented by Attorney Lloyd Faxon. Brightwell was not in court, the suit being uncontested. No alimony was sought, Mrs. Brightwell having agreed to a settlement which was not disclosed. She testified that she was married on April 3, 1926, and that her husband left her on April 15, 1930.

FAIR BUILDINGS SET NEW PACE, OFFICIALS SAY

A new trend in architecture—building for the moment and not for years—will be awakened by the 1933 World's Fair in Chicago, in the opinion of the exposition officials. The fair buildings under construction along the lake shore are being built to last for the life of their mechanical equipment for lighting, heating and insulation.

"The fair is producing and inclosing space at one-tenth the cost of commercial building with the same period of usefulness," Harvey Wiley Corbett, chairman of the architecture commission, said yesterday. "Current construction is permanent in structure, but not in its accessories."

Mr. Corbett said that if the life of an apartment building is 15 years, a hotel 20 years, and an office building 25 years, their equipment is antiquated when their structure is still strong.

Louis Skidmore, chief of design, expressed the belief that present construction is out of line with other industrial costs. "That's why the building industry is on the rocks," he added. "It is too expensive to wreck obsolete buildings and too hard to persuade the public they should go. If our principle of general construction were adopted, general construction would save 50 per cent of building time, and out-moded buildings would go."

MURRAY'S SENSATIONAL ANNIVERSARY OFFER

$1 REDUCTION ON ANY OF OUR PERMANENTS $1

You haven't had a real permanent wave until you've been to Murray's! In our wonderfully equipped beauty shops you have the services of skilled operators who give you the finest artistic work, yet you pay the lowest prices always!

Peggy Shannon, now at Balaban & Katz Theaters

During Anniversary Week $1 reduction on Permanents listed below.

Murray's "Certified" WAVE $2.50

Positively the best value in town! Price includes set.

Madge Evans, now at Balaban & Katz Theaters

Have You Tried Murray's 35c Specials
Finger Wave, Trim, Hot Oil, Shampoo, Henna Rinse, Manicure, Arch

French Realistic $3.50
Gorgeous Natural Waves with fascinating ringlet ends. Requires no finger waving.

Olive-Oil Permanent $5
A beautiful soft wave you'll love. Revitalizes, strengthens and beautifies the hair..........

Special Facial
Given by deft-fingered experts. Includes free make-up and instruction...... $1

Personality Haircut 50c by men experts.

Sanitary Modern Shops

Murray's

Open Evenings to 9 P. M.

New Loop Salon: 36 W. RANDOLPH ST.—2nd Floor
N. E. Corner Dearborn—DEArborn 7585—9655

NORTH SIDE—4750 Broadway Sunnyside 1014
3166 Lincoln Ave.—Bittersweet 7050
NORTHWEST—4008 Milwaukee Ave. Avenue 6544
EVANSTON—636 Church St. Greenleaf 8840
SOUTH SIDE—807 E. 63rd St. Fairfax 5240
6319 S. Halsted—Normal 2060
WEST SIDE—4003 West Madison Nevada 6464
CICERO-BERWYN—5946 W. 22nd Cicero 6688

Smart, new ideas in hotel living!

Discriminating people will immediately appreciate the new ideas in arrangements and appointments—the smart innovations and effective decorations in Hotel Pearson rooms, suites and complete housekeeping apartments.

Here you will find a new degree of comfort—every desirable feature of a cultured hotel-home—a higher standard in hotel-living, with economies in rentals.

The larger, more cheerful rooms and apartments will surprise you. Dining rooms—as spacious as in most private homes. The distinguished beauty of the living rooms. Many other features that will delight you.

May we have the pleasure of your visit and inspection?

HOTEL PEARSON

190 East Pearson Street
Superior 8200

YOU CAN COUNT ON CUTLER'S FOR RIDING AND HIKING BOOTS

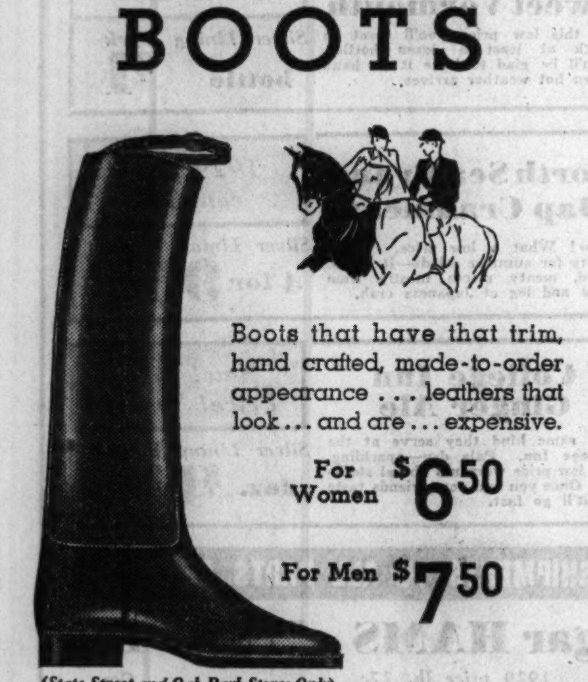

Boots that have that trim, hand crafted, made-to-order appearance . . . leathers that look . . . and are . . . expensive.

For Women $6.50

For Men $7.50

(State Street and Oak Park Stores Only)

Jodphurs that fit snugly around the ankles . . . soft good looking leathers, carefully made into styleful riding shoes.

$6.50

(State Street Store Only)

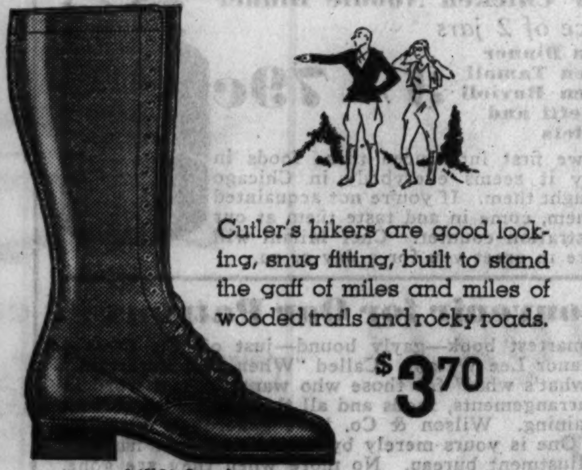

Cutler's hikers are good looking, snug fitting, built to stand the gaff of miles and miles of wooded trails and rocky roads.

$3.70

(All Six Stores)

CUTLER'S

The World's Largest Shoe Store—111 S. STATE STREET

6408 S. Halsted Street
4746 Sheridan Road
4105 W. Madison Street
2801 Milwaukee Avenue
1142 Lake Street, Oak Park

NAHIGIANS'

Reckless reductions

on STORE-WIDE SALE of ORIENTAL RUGS

Nahigian Quality

The name "NAHIGIAN" has, during over forty years of business existence, become a tradition. Wherever fine Orientals are appreciated, a rug from Nahigians' has the sterling mark of undisputed quality.

There are comparative grades of Orientals—a purchase at Nahigians' offers you full assurance that you have a selection among the best in each grade, and that your purchase is exactly as it has been described to you.

Never before has there been so stupendous a sale of Orientals! Hundreds of thousands of dollars' worth of the finest Persian and Chinese rugs have been reduced to and below actual importers' prices! Incomparable values, astonishing beyond description, have focused the rug buying interest of the entire Middle West on Nahigians'.

Nahigian Quality is assured in every rug in this mammoth store-wide sale. The economy of immediate purchase is all too apparent when you see Oriental rugs of unsurpassed coloring and beauty marked at less than one-half of near normal prices.

SCATTER RUGS AND THROW RUGS

Dergazines—	4.0x2.6	$14.50
Lilahans—	5.0x3.6	28.00
Chinese—	4.0x2.0	13.50
Sarouks—	7.0x4.6	77.50
Lilahans—	7.0x5.0	57.50
Afshars—	6.0x3.0	28.50

12x9 SIZE RUGS

Chinese—	12x9	$178.00
Ispahans—	12x9	228.00
Sarouks—	12x9	265.00

An outstanding group of room sizes in either Chinese or Persian—each rug individually selected, representing the best of its type. Normal prices up to $550.00.

ROOM SIZE PERSIAN RUGS

Ispahans, 14x10 $295

These rugs are outstanding for their great variety of colors and exceptional artistry of design, normally up to $625.00.

LARGE ROOM SIZE RUGS

15—21x11—12.6 $395

Included in this group are represented some of the best known weaves. Normal price up to $1575.00.

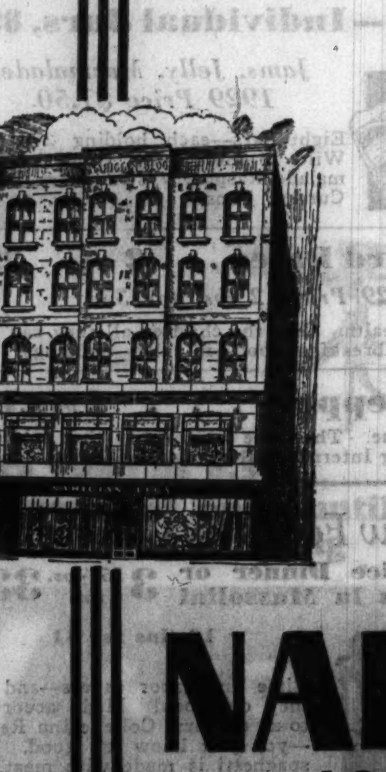

A SPECIAL GROUP

of various weaves in room size rugs. 11.6—12.6x8.6—9.6 $165

Outstanding values normally priced up to $525.00

A limited number

NAHIGIAN BROTHERS

169 North Wabash Ave. Just North of Randolph

Open Evenings

THINK and SHOP

Here's a page of Furniture Bargains—Never before possible in this generation.

JOHN A. COLBY & SONS
regret the passing of
ALEXANDER H. REVELL & COMPANY
one of Chicago's fine and reputable institutions.

ALL CASH IS NOT NECESSARY AT COLBY'S

We invite you to open a charge account or if you prefer, you may use our deferred payment plan.

We believe you will like our personnel, our service; and while our quality is always above the average, we will gladly compare our prices, regular or in sales, with any institution *at any time.*

We are credited today with being one of the two most alert and aggressive furniture institutions in America.

In these strenuous times, we unloaded our own stocks at a big loss. We are now helping several of America's great factories liquidate at prices

NEVER BEFORE KNOWN TO THE FURNITURE INDUSTRY

Take advantage of these tremendous factory losses. Visit Colby's. Come and see for yourself the best furniture bargains in Chicago.

WE HAVE PURCHASED FROM AMERICA'S GREAT MAKERS A FORTUNE IN SURPLUS STOCKS

Thousands of Bargains at Far Below Former Wholesale or Retail Price

Don't be stampeded by any crowd psychology here or elsewhere. THINK AND SHOP. Watch your step and buy where the best value is to be found for *your* money.

We are so certain of our position, so convinced by our own shopping, so assured by the mighty return of customers to our store to consummate purchases, that we only say again—

You Can't Afford to Buy Furniture Any Place Until You See for Yourself the Unmatched and Spectacular Factory Distress Values at Colby's

8,000 items, 8 floors, extra salesmen, manufacturers' losses, mark downs, that can only be possible when furniture has been sacrificed at 20, 30, and 40 cents on the dollar.

159 CHAIRS IN THREE LOTS

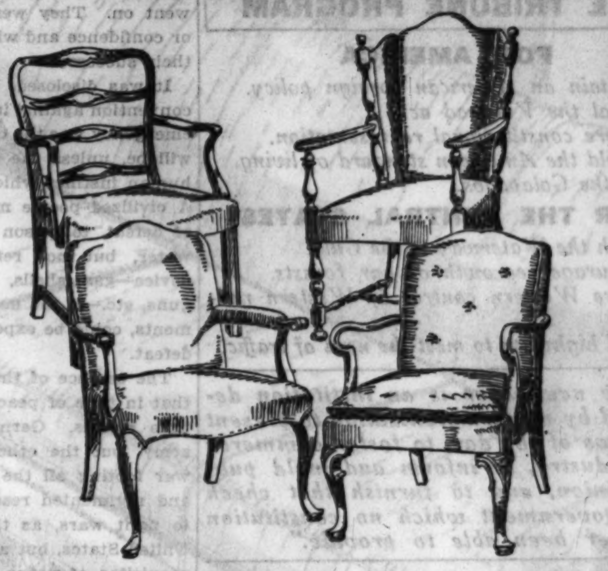

$6.75 $9.75 $14.75

Values from $15.00 to $65.00

A manufacturer's and exhibition showroom samples, one or two of a kind, all in splendid fabrics, the smartest and best chair values we have ever seen or have ever offered. *In our Basement.*

THE GORDON SECRETARY

A well made Secretary, 78 ins. high, 29 ins. wide. Scroll pediment top, lattice doors, handsomely fitted interior, three spacious drawers below, and in three finishes: Walnut, Mahogany and Maple and gumwood. Secretaries like this one have been on sale as high as $55.00 and been considered bargains. While this factory liquidation lasts,

$19.75

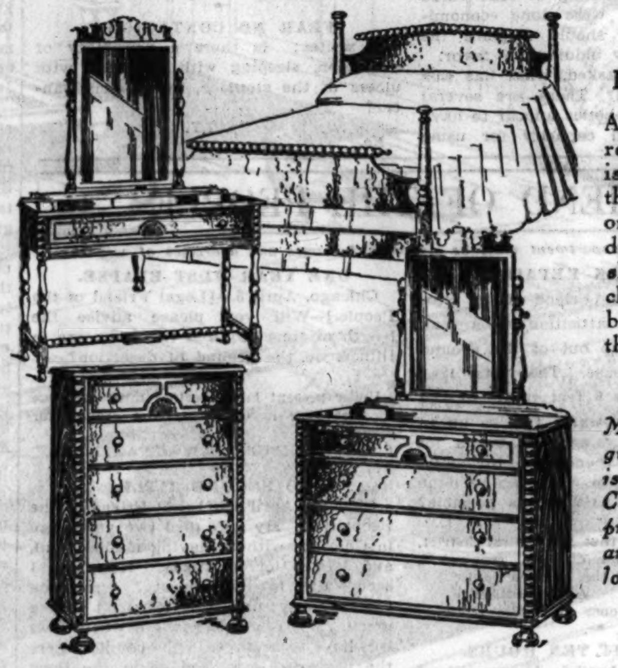

EARLY AMERICAN GROUP

All antique reproductions. Some realization of extreme furniture value is forced on one when he examines these pieces. Full size bed as shown or spool bed in solid maple, 42 inch dresser with hanging glass or as shown and your choice of toilet table or chiffonier, three pieces all for

$49.50

Made of selected maple veneer and gumwood, well made and well finished. No matter how low the price Colby's guarantee the quality of every piece. May be had with twin beds and extra pieces at proportionately low prices.

SMART CHIPPENDALE SOLID MAHOGANY ARM CHAIR,

covered in fine remnant covers, saddle seat, genuine mahogany frame. Old World finish, *a $35.00 value, at..*

$13.75

DROP LEAF PEDESTAL END TABLE,

Duncan Phyfe design, genuine mahogany, has 2 drawers and brass feet, may be used very handily as a tea table, 24 ins. high, while they last

$9.75

BERKEY & GAY'S

No. 533 Old Colony Wing Chair. Homespun or cretonne covers, all maple frame and wing arms, 41 inches high, *Berkey & Gay's list $88.00.* Colby's factory liquidation price,

$29.75

BERKEY & GAY'S

No. 532 celebrated Old Colony Wing Chair, choice of homespun or chintz covers, note the generous size, 46 inches high, 34 inches wide, *Berkey & Gay's price $126.00.* Colby's factory liquidation price,

$39.75

THE CHURCHILL

Here is a Secretary reproduced from a Philadelphia style. Block front, cut from genuine mahogany or walnut and gumwood, splendid quality, fine desk interiors, and generous size, choice of walnut or mahogany, while 36 last,

$29.75

THE FAIRFAX

SOLID MAHOGANY

Colonial group, genuine solid mahogany, 3 pieces, full size bed, large dresser with your choice of hanging or swing mirror and roomy chest of drawers. *A $285.00 factory liquidation value,*

$98.50

4 Pieces with Twin Beds $127.50

Toilet tables and other pieces to match. Solid mahogany side chair, as illustrated, $12.50

BEDDING BARGAINS

50-lb. Simmons felt mattress, beautiful ticks	$8.50
Simmons "Superba" deep coil springs, enamel finish	$8.00
Special values in fine quality innerspring mattresses	$16.75
Special box spring to match	$19.75

THE WHITEHALL,

solid mahogany pie-crust Lamp or End Table, 24 inches high, 18 inch top, Old World antique finish, a $13.50 value, 51 only ......

$5.00

THE STEUBEN DESK

A Philadelphia Colonial Reproduction. SOLID MAHOGANY. Handsome in outline and splendid in quality. Never in our time a desk like this one. Made to sell at *$85.00, now*

$29.75

THE TERMS OF THIS SALE OPEN A CHARGE ACCOUNT

We confidently expect to add over 1,000 new charge accounts through this sale.
All cash is not necessary. We offer you the privileges of our liberal deferred payment plan.
Furniture will be held for later delivery.
Young people going to housekeeping will find better quality, lower prices, and free consultant service at Colby's.
It's worth your time and money to travel a thousand miles to attend this sale.

THE PENHURST

This Chair must be comfortable. Plump down-filled seat cushions, deep, wide and built to make you relax. In the fine custom made and painstaking manner of chairs that cost many times more. Covered in remnant covers. Fine materials; in many instances the covers are worth more than we ask for the chair ....

$25

RICHMOND COLONIAL GROUP

Genuine solid mahogany reproductions, *a $400.00 factory liquidation value.* 3 important pieces as shown,

Factory Liquidation Values,

$159.50

A magnificent Old Colonial 4 poster Bed in solid mahogany, a spacious and handsome Highboy and a generous size solid mahogany Dresser, 3 pieces that will add dignity to any room. *This group may be had with Carved Twin Beds and other combinations all greatly reduced.*

THE OXFORD SOFA

We bring you the season's outstanding sofa value. When you see this model and examine its quality and tailoring you will be impressed with this remarkable bargain. Quality and style have not been sacrificed for this low price. Choice of several fine covers.

$69.50

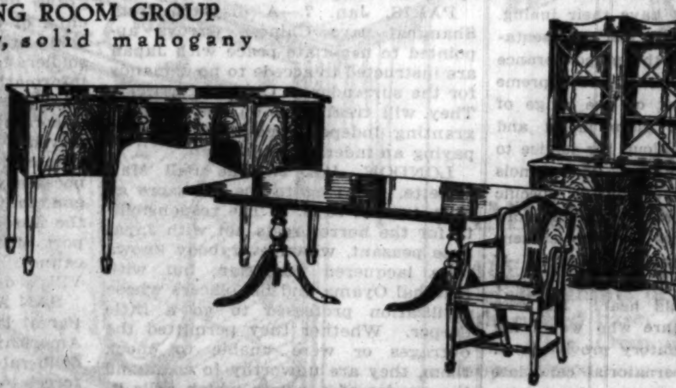

THE SPENCER DINING ROOM GROUP

Made in genuine mahogany, solid mahogany chairs, posts and frames, fine figured mahogany fronts and tops, finished in fine antique *Old World finish.* Note the authentic style, the last word in finish, the lowest price in Chicago for genuine mahogany table, sideboard and 6 chairs.

$189.50

Doors open at 8:30
This store remains open until 9 o'clock Monday Evening

Carpets & Broadloom Rugs

A Closing Out Sale

From the looms of America's finest mills. At tremendous savings, 27 inch carpeting and Broadloom, enough in most patterns and colors to cover an entire home. Come prepared to buy and bring approximate measures. We will take accurate measures and you only pay for carpet actually used.

Very good quality Velvet carpet, 27 inches wide, *$2.00 value,* per yard, **95c**

Beautiful Axminster, Wool Velvets and Wilton Velvets, *$2.85 to $3.50 values* at, per square yard, **$1.45**

250 beautiful Louis XV. floral frieze effect, 9x12 rugs, egg-plant, green, black grounds, *regular value $99.50,* each **$77.50**

Nationally famous Broadloom—thousands of satisfied customers have made this the most popular carpet selling value of today, 9 and 12 foot widths, *$4.50 value,* 18 popular colors, per sq. yd., **$2.60**

Royal Wilton, Axminsters, and 18 ultra smart colors of wool Wilton Velvet, per yard, **$1.75**

300 9x12 rugs of hooked Wilton, available in 5 patterns, *$115.00 value,* each, **$87.50**

500 Room Size Broadloom Carpet Ends at More Than Half Off

A few examples; prices quoted include finished rugs.

	Was	*Now*
18 only, 9x12, Taupe	$55.00	$27.50
7 only, 9x12, Raisin figured frieze	115.00	49.50
5 only, 10.6x14, Taupe	95.00	47.50
1 only, 9x13, Henna	65.00	32.50
1 only, 9x12, Copper Rose	$75.00	$37.50
1 only, 12x20, Taupe	115.00	57.50
1 only, 10.6x15, Raisin	78.00	39.00
1 only, 9x8.2, Blue	35.00	17.50

JOHN A COLBY & SONS
129 NORTH WABASH AVENUE

Chicago Sunday Tribune.
THE WORLD'S GREATEST NEWSPAPER

THE TRIBUNE COMPANY, PUBLISHER.

ENTERED AS SECOND CLASS MATTER AUG. 12, 1903, AT THE POSTOFFICE AT CHICAGO, ILL., UNDER ACT OF MARCH 3, 1879.

All unsolicited articles, manuscripts, letters and pictures sent to The Tribune are sent at the owner's risk, and The Tribune company expressly repudiates any liability or responsibility for their safe custody or return.

SUNDAY, APRIL 17, 1932.

THE TRIBUNE OFFICES.
CHICAGO—TRIBUNE SQUARE.
MILWAUKEE—TRUST COMPANY BUILDING.
NEW YORK—220 EAST 42D STREET.
WASHINGTON—815 ALBEE BUILDING.
BOSTON—718 CHAMBER OF COMMERCE BUILDING.
ATLANTA—1825 RHODES-HAVERTY BUILDING.
LONDON—135 FLEET STREET.
PARIS—1 RUE SCRIBE.
BERLIN—WILHELMSTRASSE 69 A.
MADRID—CALLE ESPALTER 5.
RIGA—ELIZABETES IELA 15/3.
ROME—GALLERIA COLONNA [SCALA A].
VIENNA—AM MODENAPARK 6.
WARSAW—PLAC KRASINSKA 6.
GIBRALTAR—HOTEL CECIL.
SHANGHAI—38 AVENUE EDWARD VII.
TOKIO—IMPERIAL HOTEL.
MEXICO CITY—HOTEL REGIS.
PANAMA CITY—HOTEL CENTRAL.
SPECIAL REPRESENTATION.
SAN FRANCISCO—820 KOHL BUILDING.

THE TRIBUNE PROGRAM

FOR AMERICA

Maintain an American foreign policy.
Repeal the Volstead act.
Restore constitutional representation.
Uphold the American standard of living.
Buy the Galapagos.

FOR THE CENTRAL STATES

Finish the Waterway to the Gulf.
Encourage regrowth of our forests.
Secure Western control of Western railroads.
Build highways to meet the need of traffic.

"The newspaper is an institution developed by modern civilization to present the news of the day, to foster commerce and industry, to inform and mold public opinion, and to furnish that check upon government which no constitution has ever been able to provide."

THE GOVERNMENT'S TOLL ON DEATH.

The house ways and means committee has been presented with the record of death taxes as they have affected several Chicago estates. The particulars can be paralleled in hundreds of other cases the country over. One was the record of the Donnelley estate, in which a supposed asset of $11,000,000 was absorbed by the taxes and a liability of $1,300,000 in additional taxes incurred by the heirs. Another was the case of the first Mrs. Julius Rosenwald, the bulk of whose estate, if it had been sold to pay the death taxes, would have brought $800,000 less than the taxes imposed.

The testators died in the period in which stocks were at the peak of inflated values and when estates were assessed at such prices. The high prices collapsed, but for tax appraisal they remained. A bad law became an atrocity. It should be unthinkable that a civilized state would do such things to the assets of the dead, but there has developed a theory that death should be attended by punitive and confiscatory taxation. Conditions in recent years have made the tax a monstrosity.

In the feudal conception titles and possessions were derived from the overlord. Land, the principal wealth, was bestowed by the king and the authority which was the source of privilege took its due in service and in exactions. Death taxes assume that the right of property ends with death and that testamentary rights are subject to the superior claims of the state. The state comes to the coffin with its lien upon the goods with which the deceased wished to protect his dependents and heirs. A procedure which is ghoulish has been draped in social morality.

It is not only unsound morally but it is unsound economically. It assumes that there is a sequestration of wealth disposed of after death in a manner detrimental to the social order. In fact the wealth is in the going concerns of the country if it remains wealth, and when the death taxes exceed the available funds of the heirs the industry in which the estate is incorporated may be broken up to satisfy the levy made upon the bequests.

Apart from penalty put upon the descent of property there may be an industrial dislocation affecting many workers. It may pauperize not only the heirs whom the dead man had tried to protect but other people whose welfare was involved in the continuance of an industry. If such extravagant consequences be found only in extreme instances of the law, they are nevertheless indictments of it, and it cannot be alleged that such is not its purpose. Its theory is for the dissipation of accumulations of wealth. Experience proves that they dissipate themselves quickly enough without the aid of confiscatory law.

In the instances which have been brought to the attention of the ways and means committee of the national house no one will deny that there is need for judicial or legislative relief. The injustice of such taxation in which the time element makes the rapacity of government devour the whole substance is too preposterous for defense of any kind.

GANGS IN ENGLAND.

Great Britain is making certain new police arrangements to deal with new aspects of criminality. The old type policeman, it is said, is not doing so well with the new type of criminal. So long as the criminal had respect for the law, however moderated by his intent to break it, the conventional John Law with his self-confidence and his notebook and his "What's the game, now?" was sufficient. New criminal morals and mechanics are making the British constable just about what the Americans know as a constabule.

British astonishment at American crime may decrease as British experiences ripen, but the English criminal cannot have the opportunities the American enjoys. He is, for one thing, too narrowly confined by salt water. If he had a range from Maine to Texas as merely one section of possible operations without a frontier line he'd at least feel that his style was not cramped. Nevertheless, in spite of narrow confines, general public docility and a judicial system which pays no attention to the election returns, Englishmen are learning the new technique of the gang and no one need doubt their intelligence to make use of it.

One can understand the amazement which the Lindbergh kidnaping and its subsequent phenomena caused abroad. America does not undertake to minimize the responsibility of its government or turn its face from the import of the crimes against the security of its citizens. The problem, however, is not peculiar to this age or this country. England, when it was a bit younger, but already ripe in arts, science and jurisprudence—in fact, already the rock of European civilization—had a period when the mails could not be carried safely under armed guards, when no traveler could count himself secure even within sight of London, and when gangs looted the town and country houses of great noblemen in spite of their retainers. Even Marlborough was held up for five hundred guineas, and to any one knowing his regard for one guinea that remains as the crime of all ages.

HUMBUG AT THE ARMS CONFERENCE.

The illusions which appear to be accepted as realities in the proposals and proceedings at the arms conference indict either the intelligence or the sincerity of the conferees. They are assuming that certain weapons have a particularly offensive character as compared with others and that mechanical limitations will restrain a nation from aggression, or, if that restraint fails, will enable the innocent nation to protect itself more easily and to better advantage.

It ought not to be necessary to remind any one that the nations went into the world war with equipment which was largely obsolete within six months. The military fondness for antiquities clung to incongruous uniforms, to ineffective shells, such as shrapnel, and to antiquated cavalry. The weapons the statesmen now propose to abolish were extemporized by military scientists as the war went on. They were used at first without faith or confidence and without preparation to capitalize their successes.

It was disclosed, as in the case of gas, that a convention against its use was worthless. National emergency was the controlling factor, and it always will be, unless the restraint is provided by some human instinct which prevails in spite of danger. A civilized people might refuse, even at the risk of defeat, to poison an enemy's food or drinking water, but not refuse to use any mechanical device—gas shells, tanks, high explosives, big guns, etc.—if the use of them, regardless of agreements, could be expected to bring success or avert defeat.

The essence of the military status of Europe is that in time of peace the countries maintain wartime armies. Germany is restricted to a small army, but the other nations are on virtually a war footing all the time, with conscripted youth and regimented reserves. Armies are not raised to fight wars, as they always have been in the United States, but are maintained as the supposed requisites of peace.

Europe, with the exception of Germany, is organized to fight at the drop of the hat. For years before 1914 it was inevitable that the hat would be dropped, and diplomacy, reconciled to the inevitability and tired of the waiting and the strain, said it might as well be then as any other time. The treaty of peace rewrote all the terms which governed before the war and kept alive two reasons for another fight where one had existed before.

It is humbug to search for peace among the mechanical devices of war when each country figures out its future by counting bayonets and making alliances. The absence of tanks and gas from military equipment in 1914 did not prevent that war, nor has statesmanship done a thing since then to prevent another.

MR. BROOKHART'S SELF-RIGHTEOUSNESS.

The president of the New York Stock exchange, Mr. Richard Whitney, was testifying before the senate committee on banking and currency. Senator Brookhart of Iowa accused the witness of indifference to the plight of agriculture.

Mr. Whitney: Do you think I can cure this depression?

Mr. Brookhart: Yes. You and your associates who are responsible for it.

That colloquy, brief as it is, belongs in any scrapbook of significant incidents in the depression. It tells in a few words one reason why a mood bordering on despair has seized the people of the United States. The mood may not be justified by a careful appraisal of the economic outlook of the moment; but to the extent that the people are looking to congress for guidance and relief the remarks of Mr. Brookhart are conclusive. In ten words he wrote himself down as incapable of learning, incapable of thought, incapable of justice. Unfortunately he is not unique. Washington has too many of his kind.

The inquiry of the committee had ample justification. There is no doubt that the quotations of the New York Stock exchange have come to mean much more in the economic life of the country than a mere recording of the current market for investments. Increasingly, business men have come to judge the present and future trend of business by the rise and fall of stock quotations. A rising market inspires purchases not only of securities but of goods; a falling market leads to further contraction of inventories and hence further unemployment. The behavior of men and women who never saw a stock certificate is guided by what they hear of stock market movements.

That being so, it was and is important to know if the rules governing trading on the exchange are adequate. If not, the rules should be, if possible, corrected. A good many well qualified observers, including, among others, Mr. Melvin Traylor, have indicated their conviction that the stock market rules could be made more stringent with benefit to the country as a whole. The examination of Mr. Whitney offered an opportunity to the senators to uncover the relevant facts with a view to action if action were required.

But Mr. Brookhart wanted no facts. He sought, merely, an opportunity to score third rate debating points. He assumed, as he generally does in the presence of the able and successful, that the witness represented a malevolent force in American life, a force which found its greatest satisfaction in destroying the happiness and welfare of the humble. In holding to that view Mr. Brookhart is contributing a good deal less than nothing to the solution of our present difficulties. He has succeeded, perhaps permanently, in converting the inquiry from a genuine desire to discover the relevant truth to a witch-hunting expedition which must fail precisely in the measure that it succeeds in finding a witch; and he has, in addition, stirred up the fires of hatred and blind passion.

It is a human failing to seek a scapegoat. Two years ago Mr. Brookhart might have been pardoned if he had diagnosed the depression as the work of men intent upon building up their own fortunes at the expense of the mass of their fellow citizens. He would have been wrong, but his mistake could have been forgiven as a mistake subject to correction. Today no man who has eyes in his head can be forgiven such folly. The record of suicide of men once wealthy; the record of passed dividends, of defaults, of bank failures, of tottering fortunes, is an overwhelming evidence that rich as well as poor are the victims of a common misfortune.

When Mr. Brookhart looks in his mirror he sees pretty much the same face that was there before the autumn of 1929. That is not true of the overwhelming majority of Mr. Brookhart's malevolent leaders of industry and finance. They are careworn. The depression has sapped their strength and aged them. It has in countless instances destroyed the work of a lifetime and the assurance of a comfortable retirement. When Mr. Brookhart assumes that these men deliberately plotted their own destruction in order to squeeze Mr. Brookhart's constituents on Iowa farms Mr. Brookhart's state of mind is as stupid as it is malignant.

Once Iowa sent to the senate substantial men useful in the councils of the nation and in its lawmaking. They represented the solid citizenship of a commonwealth upon which the nation has looked with confidence and respect. It is a great pity the intelligent majority of Iowa has not united long before this to retire a representative who misrepresents their true interests and does so little credit to their character and intelligence. That would be a service to Iowa and to the nation.

WURRA, WURRA

EVIL DAYS for the Liberal Minded. Things are far from good. The people themselves upset the Ark. Kentuckians who plot with toothpicks against the intellectual friends of man and beat up the friends of the Planned State and ride them out of town are small town fundamentalists following their natural bent. They are the electorate, not the tyrant of Syracuse or the grand khan. What they regard as their material good and their natural morality seem to them to be threatened by the hill people who have been starved out of their coves by their natural laziness, their fecundity, and the failure of their soil to grow bananas. (Side meat and meal require work.) The bitterness with which the hill people's blood kin in the small towns resist their efforts to keep alive by earning enough in the mines when they come out of the brush is unpleasant and not quite believable.

SHOTGUN ECONOMICS

THE PEOPLE of Mississippi, whites, having long looked upon a fire shovel in an engine cab as a tool of servitude, have come to think of it as the destined privilege of the white man. The Negro fireman could have the job when it was classified with the hewing of wood and the drawing of water, but social ideals change with the failure of cotton prices, mule forage, and grocery credit. A Mississippi green grocer can get very close when his books are full and his till is empty, and who shall blame him? The social change has been intimated to the Negro firemen with buckshot. Their betters want their jobs and the shotgun says so, but the Liberal Minded cannot find the tyrant of Mytilene or the Florentine banker in this, either.

POSTULATES OF THE PRISTINELY FINE

THE LIBERAL MINDED have these postulates: Humanity is divided into two classes, the evil doers and the ill done, classified as the over and the under privileged. The under privileged are the over done. It is to be inferred, if it be not plainly demonstrated, that something pristinely fine occurs with the lesser competence and that baseness of character increases as the person produces with more profit. The less a person grubs out of the soil the greater his virtues. The internal revenue department has a record of the scoundrels.

HUNTING THE MEDICI

IF YOU CAN always find your Medici in the social phenomena the Liberal Minded postulates will carry you through any one of them. But, taking another episode, the Scottsboro case in Alabama is all too evidently the work of the plain people. The verdict reflects the mores, prejudices, and even the ideals of the people themselves. The same thing is true of the Mooney and Billings case in California and it was true of Sacco and Vanzetti in Massachusetts.

Editorial of the Day

PIG HEADEDNESS.
[The Olney Times.]

The pig never looks above the level of his own eyes or beyond the stimulus of his own stomach. The vision of men is too often subjected to the same limitation. In this gubernatorial campaign there have been indications of the same shortsightedness. Again there is talk against nominating or electing a governor from Chicago—as if Chicago were some kind of an alien enemy, about to secede from the Union or to declare war against the rest of the state.

The state of Illinois has done enough injustice to Chicago already. Chicago and its suburban districts have about four millions of the seven and a half millions of the state's population. In another generation three-fourths of the people of Illinois may reside in the cities. That is one of the changes which is taking place in our civilization and the sooner we recognize it the better. By a perfectly barefaced denial of equal representation the rest of the state has to date restricted Chicago's representation in the state senate and legislature to precisely what it was in 1900—notwithstanding its tremendous increase of population since that time. This is in direct violation of the state constitution, which provides that the general assembly shall redistrict the state every ten years in proportion to the population. When Al Capone or any other bootlegger violates the eighteenth amendment he is called a racketeer and said to be a criminal. But when the assembly of Illinois deliberately nullifies the state constitution that is assumed to be smart politics or statesmanship. To the Times it appears to be a distinction without a difference in principle. Don't forget that in this country ultimately the majorities will have their inning.

We have also denied to Chicago its just representation in the Supreme court. With the preponderance of population Chicago is only a part of one Supreme court judicial district with a part of one judge of the seven. This is contrary to plain moral and constitutional principles. We cry aloud for justice to ourselves while we deny it to others. The Illinois legislature took the pains to give Chicago specific authority to license the sale of peanuts and popcorn on the Municipal pier but denies Chicago citizens the equal advantage of the right of suffrage. If that same right were denied to Richland county what a wail and howl we would hear! No man should be elected to the legislature who would not keep his oath to obey the mandatory provisions of the constitution. Surely no gubernatorial candidate would be worthy of confidence who would take the oath to enforce the constitution with the mental reservation to further the violation of this portion of the organic law. It is estimated that in eighteen years the Chicago area will have a population of eight million. It might be well for the rural districts of the state to get wise to themselves and to commence relying upon and enforcing the constitutional provisions.

The Times invokes the attention of our exchanges in neighboring counties to a consideration of the question of whether or not the voters and legislators in this district had better, for our own good, reverse our position and commence to respect the above mentioned law of the land. We can see no moral, economic, or legal defense to this continued violation of the law by the lawmakers. It is plainly an attempt of the minority to rule the majority, which is contrary to every democratic principle and institution of which we have so loudly boasted.

How to Keep Well By Dr. W. A. Evans

To the limit of space questions pertaining to hygiene and prevention of disease will be answered in this column. Personal replies will be made to inquiries, under proper limitations, when return stamped envelope is inclosed. Dr. Evans will not make diagnoses or prescribe for individual disease.

[Copyright: 1932: By The Chicago Tribune.]

SUGARS.

WHEN you and I think of sugar, we have in mind but one kind, that made from cane, though if we investigated we would find that much of the sugar we think of as cane sugar is obtained from beets. Sugar from these two sources is identical chemically. The palate of the ordinary man does not differentiate between them.

Speaking chemically, there are many sugars, the three most important being sucrose, that from cane and from beets, and usually something of a mixture; dextrose, that from corn, and levulose, that from honey. Of these, honey sugar has been the longest in use, it being the sugar of the "milk and honey" of Bible history. When man found a way to crystallize cane sugar that product wrested superiority from the honey and practically dismissed all other sugars from domestic use.

In recent years chemists have discovered practical economic methods of crystallizing corn sugar. Frederick Bates, of the U. S. bureau of standards, informs us that one commercial firm is making a million pounds of crystallized corn sugar daily, and that other firms are swinging into production on a large scale. Since a bushel of corn will make 26 pounds of sugar, as well as by-products of value, one wonders what chance the producers of cane and beet sugar will have.

More recently, methods of producing crystallized levulose have been made. This, however, is not on a basis that permits it to compete with sucrose or dextrose. However, a cheap method of manufacture has been devised and attention is now centered on developing the growing of Jerusalem artichokes on a scale that will provide a supply if the manufacture of crystallized levulose on a market scale is undertaken. This artichoke is an indigenous weed, growing widely in America, well adapted to the soil and climate. It is quite rich in levulose, and this sugar has nearly twice the sweetening power of cane sugar.

The next step will be for some scientist to make sugar from cellulose or, at least, to make something of food value out of it. If this were done economically the product should displace the several sugars now bidding for favor.

The question is asked, what has this to do with health? There are several answers. Some diabetics appear to have a reasonably good capacity for using levulose, though they are poisoned by sucrose. Some hold that the average diabetic can use levulose, though most of them do not agree. There are some who say that diabetics can use artichokes with safety, though they cannot use levulose in a purer form. The entire subject needs more clinical research.

Some dietitians allow their obese patients on reduction diets to eat a little dextrose in order to overcome faintness, when they would not permit the use of sucrose. Others allow cellulose and near cellulose, as, for instance, in soy beans, to diabetics in lieu of sucrose, or even starch.

And, finally, the cheapest and most widely used of all food materials are those of the starch-sugar class. They are the principal sources of nutrition. We need all the information we can get about them.

ARSENIC AND THE SKIN.

Miss O. F. writes:

1. Is arsenic used for clearing up of the skin? I thought it was always deadly poisonous.

2. What do you think of sulphur as an agent for clearing skin eruptions?

REPLY.

1. It is of service in healing certain skin disorders. While arsenic is used as a poison, it has many uses in medicine. There are arsenic eaters who consume large quantities of it and escape being poisoned.

2. Sulphur, too, has a field in the treatment of skin diseases.

CRAVING FOR ALCOHOL.

A. R. D. writes: About four years ago I had amebic colitis and lost 60 pounds before getting treated for it. I took 18 grains emetine hydrochloride and about 16 dozen 25 grain tablets of triparsol. I have not been bothered any since, but every month or so I crave alcohol. I wonder if taking this treatment has had anything to do with this craving. If so, how much longer should it last? I am 31, weigh 225 pounds, and fired a locomotive 11 years until I was laid off one year ago.

REPLY.

I can see no connection between your disease or the treatment you took and your craving for alcohol. People crave alcohol who have neither amebic dysentery nor taken emetine.

FEAR NO CONTAGION.

J. writes: Is there a possibility of contagion, sleeping with a person with ulcers of the stomach, or possibly cancer?

REPLY.

No.

FRIEND OF THE PEOPLE

Letters to this department must be signed with names and addresses of writers.

WATER LEAK REPAIRED.

Chicago, April 3.—[Friend of the People.]—I call your attention to a leak which is coming up out of the ground in front of my house. The water leak is in a spot about 6 feet inside of the curbstone. If this water freezes up in the ground it is going to cause a lot of trouble and expense to the city. Won't you please see what can be done to stop this leak as soon as possible?

F. L.

Please be advised that the central district, water pipe extension division, repaired a 6 inch joint leak at the location named.

A. A. SPRAGUE,
Commissioner of Public Works.

LEGAL LIMIT TEN HOURS.

Charleston, Ill., April 5.—[Legal Friend of the People.]—A certain factory manufacturing shoes is working its women employés twelve to fifteen hours and the workers are told it is not a violation of law. How many hours may a woman work in a factory under the law?

C. W. W.

Ten hours is the legal limit for such work. Try reporting your facts to the state factory inspector, Springfield, Ill.

TRIBUNE LAW DEPARTMENT.

ONE YEAR MUST ELAPSE.

Chicago, April 5.—[Legal Friend of the People.]—Will you please advise the length of time required for a divorce in Illinois on the ground of desertion?

P. P.

Under present law desertion must continue for one year in order to be a ground for divorce.

TRIBUNE LAW DEPARTMENT.

TO SECURE TITLE.

Chicago, April 5.—[Legal Friend of the People.]—1. My wife died two years ago in Chicago, without having made a will, and left a lot in Texas. How can I secure title to this property? Probating costs money and the lot isn't worth much. 2. In case of probate where does this have to be done, in the county where the property is located or in the town where the party died?

A. B.

1. In order to produce a merchantable title probate proceedings should be necessary for which an attorney should be employed. If the value is small you might find a purchaser who would waive probate.

2. It would be necessary in any event to take some action in the county where the land lies. Technically the principal probate should be where the deceased resided at the time of death.

TRIBUNE LAW DEPARTMENT.

FROM THE TRIBUNE'S COLUMNS

CHINA-JAPAN WAR, 1895

LONDON, Jan. 5.—It is reported that a London discount house has advanced $2,500,000 to China. It is said 10 per cent will be exacted from the customs revenue as security.

LONDON, Jan. 7.—A dispatch from Pekin says that the Chinese envoy to negotiate peace with Japan had a farewell audience with the emperor on Jan. 4. Japan refuses to grant an armistice. Mr. Denby, the American minister, believes the negotiations will be fruitless. The Japanese will withhold their terms for peace until they shall have occupied Pekin.

LONDON, Jan. 7.—Newspapers here continue to print belated reports of the Port Arthur massacre, but entirely confirmatory of James Creelman's account of the capture and the bloody scenes which followed. The Times correspondent says the Chinese had treated the Japanese prisoners to every kind of oriental brutality, and that, moved by the shocking spectacle, the Japanese soldiers lost all self-control and marched through the town giving no quarter, slaying every inhabitant they came across and respecting neither sex nor age.

PARIS, Jan. 7.—A dispatch from Shanghai says Chinese envoys appointed to negotiate peace with Japan are instructed to accede to no demands for the surrender of Chinese territory. They will treat only on the basis of granting independence to Corea and paying an indemnity to Japan.

LONDON, Jan. 8.—The Pall Mall Gazette, referring to the massacre at Port Arthur, says: "The responsibility for the horror rests not with Japanese peasant, whom everybody knows is a lacquered barbarian, but with Marshal Oyama and his officers whose civilization professed to go a little deeper. Whether they permitted the outrages or were unable to check them, they are unworthy to command the armies of a power which calls itself civilized."

28 YEARS AGO TODAY

APRIL 17, 1904.

ST. PETERSBURG.—It is reported that a Japanese army has landed near Port Arthur, and is preparing for a siege. The bourse is depressed over the report.

TOKIO.—The official report of the recent attacks by the Japanese fleet on Port Arthur states that the action commenced on Monday, April 11. The bombardment was resumed the following night at midnight. The Japanese destroyers sank a Russian destroyer and narrowly missed capturing another one. The battleship Petropavlovsk, the report says, struck a mechanical mine which had been submerged by the Japanese prior to the attack. The fleet reopened the attack on April 14 and continued the bombardment until the next afternoon. Some slight damage was sustained by the Japanese ships. This since has been repaired. The Japanese fleet, the report declares, maneuvered among the enemy's mines without sustaining any damage.

BERLIN. — The attitude of China continues to excite alarm in St. Petersburg. Reports are current there that the Chinese government has mobilized and dispatched to the frontier a considerable armed force. All Chinese generals of known capability have already left Pekin for their respective posts, while the commander in chief, Gen. Ma, has left the capital incognito and established his headquarters near the Great wall. Chinese troops have also been dispatched to Kalgan, in Mongolia, where their coming has greatly alarmed the Russian settlers.

16 YEARS AGO TODAY

APRIL 17, 1916.

MEXICO CITY.—Villa's body has been dug up out of a two weeks' old grave by Carlos Carranza, the first chief of the Constitutionalists, and is being brought by him and an escort of soldiers to the city of Chihuahua. This information was contained in a telegram received by the war department. According to dispatches thus far received, Villa's death was due to the amputation of one of his legs, made necessary by his wounds. Gen. Obregon, minister of war, when asked by the Associated Press regarding the report of the bandit's death, said: "I cannot yet confirm the report of Villa's death."

SAN ANTONIO, Tex.—The battle of Parral last Wednesday, in which two American troopers were killed, was a deliberate ambush of the United States forces by soldiers of the Carranza garrison. Forty of the Mexicans, including one major and one civilian, were killed by the retreating Americans. Two Americans were killed and six wounded, including Maj. Tompkins.

WASHINGTON, D. C.—"Do you want war or peace?" This is the question Count von Bernstorff, the German ambassador, intends to put to President Wilson in the event that an actual crisis develops in the relations of the United States and Germany over the submarine warfare issue. It became known here today that if Mr. Wilson's forthcoming ultimatum and the attitude of the German government bring the two nations to the verge of a rupture, the ambassador will ask an audience of the President—the first since the crisis following the sinking of the Lusitania nearly a year ago.

TAKING IT UP WITH AN EXPERT

[Columbus Dispatch.]

VOICE OF THE PEOPLE

Writers should confine themselves to 200 or 300 words. Give full names and addresses. No manuscripts can be returned. Address Voice of the People, The Tribune.

ILLINOIS LANDMARKS.

Spring Valley, Ill., April 8.—Mr. H. G. Hanson wants to know something of the history of the old stone house above Starved Rock. The house in question was built about 1848. It was built for a tavern or roadhouse and before the construction of the Rock Island railroad was used as a stopping place for travelers and stage coaches. It is a three story building with a dance hall on the top floor. The second floor has numbered rooms. As a member of a threshing crew I stayed in this house one night about the year 1884 and the numbers were still on the doors. For the past 70 years it has been used as a farmhouse for the tenants of the land. I can remember as a lad of about 5 or 6 years old attending a picnic at this house on July 4 about 1867.

About a quarter of a mile east of the stone house is a sulphur spring on the north side of the road and there was formerly a large wooden structure called the Sulphur Spring house, built for a sanitarium. This structure burned to the ground about 1867.

There is a building in Utica on the north side of the canal, just as you cross the bridge, of similar construction as the tavern, which is native sandstone. The timbers in this building are black walnut; 12x12 walnut posts support the floors. This building has a marble date stone on the canal side which bears the inscription "J. Clark, 1849," and was built for a warehouse on the Illinois and Michigan canal.

A. H. HALLADAY.

CALL IN THE ECONOMISTS.

Chicago, April 7.—It makes a scientific man laugh out loud to see the stupid, blundering way in which the economic situation is handled in this twentieth century. If it were a question of a disastrous epidemic, what would we do? Put it up to medical science, of course, and legislate [if at all] to carry out their plans. What if it were a Mississippi river flood or a forest fire? Put it up to expert engineers, of course, and again legislate [if at all] to give effect to their recommendations. But an economic problem—what do we do with that? Listen to every Tom, Dick and Harry's ignorant ideas, and leave it to a bunch of congressmen who know no more about economic science than I do to work out a system of taxation and plan a way out of the mess. It's so silly that a scientific man hardly has patience to talk about it. Any group of expert scientific economists could come to an agreement in a few months and tell us what to do. And when they got through, their recommendations would be as sound as those of the engineers or the medical men. The laws of political economy are just as fundamental as those of any other science, and the layman knows just as little about them. No wonder science is such leagues ahead of government.

T. G. ATKINSON, M. D.

HIS GAS BILL IS LOWER.

Chicago, April 8.—There have been so many complaints about gas bills since the new mixture was introduced in Chicago that I was prompted to make a comparison of my bills yesterday. The burners were all adjusted and readjusted within a week after the mixture was turned on. I have an automatic hot water heater, a pilot light in the oil burner, and a gas range, with three in family. The gas bill should properly be a little less due to less consumption of gas by the pilot light in the boiler because of the mild weather. The comparison is as follows: From November, 1931, to March, 1932, my bill was $24.31. A year ago the bill was $26.58, a saving under the new rates of about 9 per cent.

R. E. HOLLOWELL.

COURTESY TO RACKETEERS.

Anderson, Ind., April 8.—The United States marshal who allowed the gangster Guzik to go to Leavenworth prison yesterday in the most luxurious style should be removed from office immediately. Will the officers never learn that such gangsters and racketeers have forfeited all rights or claims to luxury or consideration? When are they to be treated as criminals?

X. Y. Z.

UP AND DOWN.

Chicago, April 8.—Booms cause depressions. Likewise depressions bring on booms. There seems no harking to an even keel for America. It is not so much greed but our distorted sense of progress that tips the barrel over.

Let's go back a few years to the time when we were emerging from the depression which preceded the present one. When we finally got back to normal figures we reached for gains. Naturally. Rightfully. But we reached too far and asked for too much. Every one set sky high quotas, and then, after accomplishing them, set even higher ones for the following year. Stocks soared. Dealers were loaded with merchandise. Manufacturers made this possible by extending far too generous credit. In turn the retailer, in order to dispose of his staggering stocks, instituted the credit or installment system to a ridiculous point. Public officials, encouraged by the wonderful display of business, became bolder and bolder in their budgets. In our affluence of the moment these tax increases were little noticed. Today in our depression they are killing us and no one seems to know how to shut them off. The panacea seems to be even more taxes. Kismet.

Getting back to where we were. Finally every one became so well supplied with everything that purchases became somewhat curtailed. Result: Factories started laying off help. Unemployment. And then worse and worse to the present. When will it end? No one can tell exactly. But it will end. Stocks are low. Now few are buying. In a few months or a year or two years we'll be back to normal. Then still higher quotas. Another boom. Then bang—another depression.

So don't worry. These depressions are perfectly logical aftermaths. It strikes the writer that the time to plan is during a period of prosperity to guard against going too fast.

It'll be over soon and again we'll be off in a cloud of dust.

L. W. J.

SIGNS.

Chicago, April 8.—Thanks are due you for giving publicity to an abuse practiced by politicians and others in the matter of posting signs, placards, and posters on poles. This disregard for the rights of others has been carried on not only by politicians but also by newspapers [with the exception of THE TRIBUNE]. The loop poles are again being plastered by magazine and newspaper announcements. Poles on our principal streets, North Clark, Madison, Broadway, and widened La Salle street, are literally covered; a fine sight for visitors and tourists.

I would suggest pictures being taken of some of the poles and shown in THE TRIBUNE in order to call the attention of the people to these eyesores. It will take plenty of hot water and elbow grease to remove the posters all over the city, and the American Legion, in its job campaign, can secure work for several hundred men by interesting the surface lines, telephone and telegraph companies, whose property has been defaced, in this cleanup.

M. BERNSTEIN.

IRONY.

Chicago, April 7.—In yesterday's TRIBUNE, on page 18, is an item stating that the 16 year old son of an Argentine congressman, who is a wealthy land owner, had been kidnaped and was being held for ransom. Who would have thought the baleful influence of the eighteenth amendment could reach so far? Unless America abandons prohibition is there not imminent danger that kidnaping will become world-wide?

T. R. OCHNER.

ALIMONY AS A RACKET.

Georgetown, Ill., April 7.—Your editorial on the alimony racket deserves a large type reprint on your front page. No doubt many times alimony is planned before marriage. Less likely alimony in prospect would reduce those mercenary marriages. How about an editorial on "Why Courts Indiscriminately Grant Alimony"?

OSCAR RAISOR.

THE GOLF MANIAC PROPOSES

[Punch (Copyright).]

John M. Smyth Company

Established 1867 — Madison East of Halsted

MANUFACTURERS ~ RETAILERS ~ IMPORTERS

3-CANDLE Lamp, 20 in. high. Bronze finish base. Silk shade in green, gold, or rust..... $7.50

LAMP below. Striped parchment shade. Antiqued ivory pottery base. 22 inches high... $11.50

SAROUK ORIENTAL RUGS $225

approximately 9 x 12 and of fine quality

BROADLOOM CARPETING *Full range of colors. Per square yard* $2.75

APRIL 1867 to NOW

We have in our office library a directory of Chicago for the year 1869 and in that directory is listed the name JOHN M. SMYTH—*Household Goods, West Madison Street.* It is not accidental that you, or a business, gain a good reputation. There is a reason. The roots of a good reputation are as deep as the years you live. The roots of the JOHN M. SMYTH STORE are now 65 years old. Everything this Store does must tie up with honesty of purpose. This tie-up goes back to April 17, 1867, the date JOHN M. SMYTH established his business with honesty of purpose.

LARGEST OF FURNITURE STORES
ESTABLISHED 1867—DEEP ROOTED LIKE AN OAK

FREE PARKING for Your Car

TAXI OVER FREE from any Point in the Loop to This Store

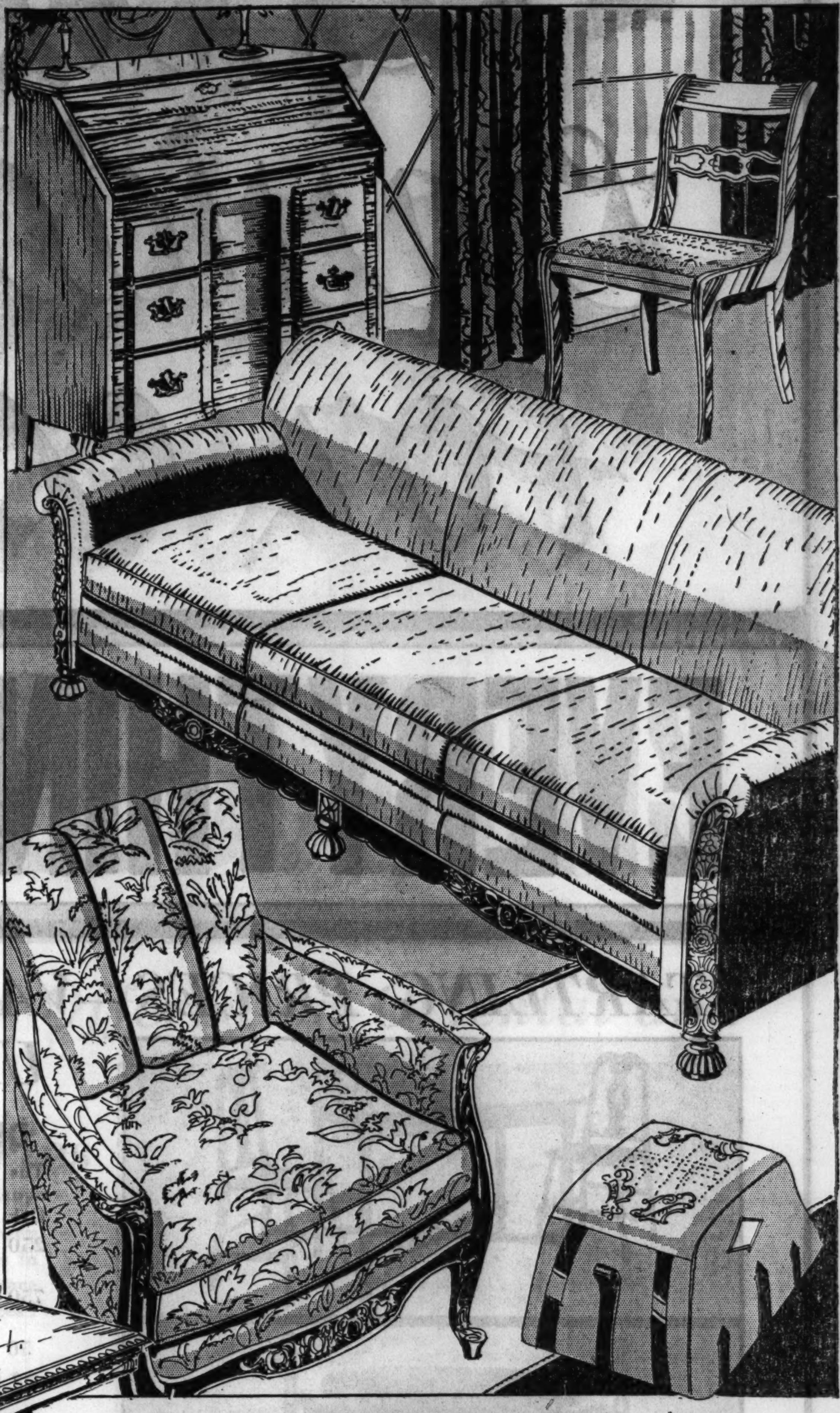

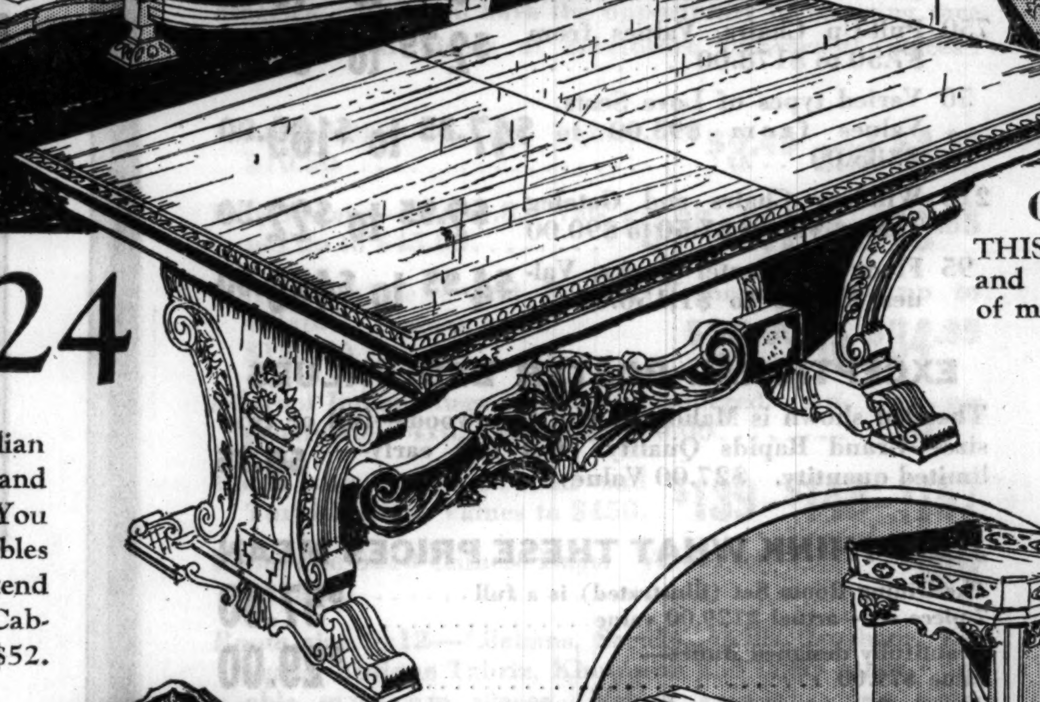

CHOICE OF TABLES, ONE ARM CHAIR and FIVE SIDE CHAIRS $424

Handsomely carved, genuine walnut Italian Dining Room Furniture. The Chair seats and backs are covered in mulberry damask. You have a choice of the two beautiful Tables shown. Both Tables are 44x74" and extend to 10 feet. Buffet, 78" wide, $121. China Cabinet, 42" wide, $121. Server, 42" wide, $52.

CARVED SOLID MAHOGANY SOFA $80

THIS SOFA Is From Our Own Shops. It is deep and roomy and has reversible spring cushions. Covered in a choice of mohair, damask, plain frieze, figured velvet or brocatelle.

Chair to match, not shown, $59

DESK CHAIR of Duncan Phyfe design. Tapestry seat. Comfortably sloped back. $5.95

DESK with block front, claw feet, deep writing bed and 3 large drawers. It measures 32" wide, 39" high. $18.00

HASSOCK of genuine leather. Choice of colors. Modern design. Priced at $13.75

HOSTESS Chair with a carved solid mahogany frame. Reversible spring cushion. Choice of covers. From our Own Shops. Priced at..... $52.00

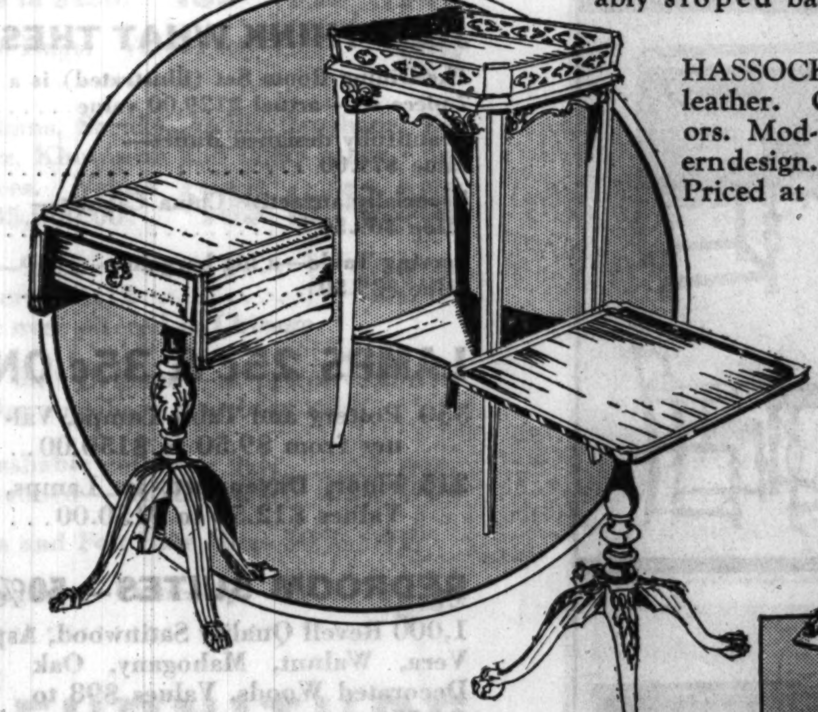

SMALL TABLES at LEFT

DROP Leaf Table of solid mahogany. 26 in. high. 13x27 in. with leaves up. Price. $13

GALLERY Top Table of genuine mahogany. It measures 14x14x 29 inches high.. $19

CHIPPENDALE Coffee Table. Solid mahogany. 16x16x20" high. $10

QUALITY BEDROOM FURNITURE

BOUDOIR CHAIR $9.75

COMFORTABLE Pillow Back Boudoir Chair with reversible cushion. Covered in glazed chintz. From Our Own Shops.

DRESSER BED and CHEST $49

THIS Bedroom Group is walnut and gumwood. It has generous drawer space and attractive Venetian mirrors. Bed, in full or twin size, $12. Dresser, 46" wide, $22. Chest, 34" wide, $15. Not shown: Vanity with Venetian mirror, 44" wide, $22.

EARLY AMERICAN GROUP

CAPE COD Wing Chair covered in glazed chintz or Toile de Jouy with ruffled base. From Our Own Shops. Price.... $16.75

FLOOR Lamp of maple and pewter. It has a tray, a glass font and chimney. Parchment shade with decoration $24.00

SMALL Rocker finished in maple and covered in quaint checked cretonne. Ruffled cushion.... $5.75

COLONIAL Cricket, also finished in maple, completes the group. It is reasonably priced at... $1.95

OPEN EVERY MONDAY AND SATURDAY UNTIL 10 P. M.

$2,000,000 Liquidation for cash

OPEN EVENINGS

ALEXANDE[R] &

WABASH AVE

For 56 Years Famous fo[r]

EVERYTHING MUST BE SOLD 50

STARTLING PRICES—VALUES THAT ARE UNPRECEDENTED

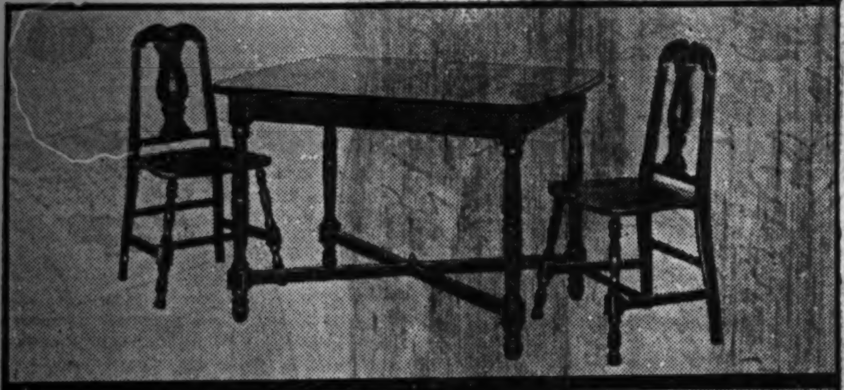

DINETTE SETS 40% TO 70% OFF

The 5-piece set (illustrated) has Extension Table with equalizing slides, beautifully decorated. Solid Oak. A $39.50 Value.......... $16.95

250 Coffee Tables, Values from $15.00 to $125.00.......... $3.95 to $49.00

750 Pull-Up Chairs, Values from $7.50 to $178.00.......... $2.79 to $69.00

50 Varied types of Love Seats, Values from $95.00 to $385.00.......... $47.85 to $169.00

215 Windsor Chairs and Gateleg Tables. Values $7.50 to $90.00 $2.95 to $22.50

95 Floor and Mantel Clocks. Values $12.50 to $1,150.00... $4.95 to $469.00

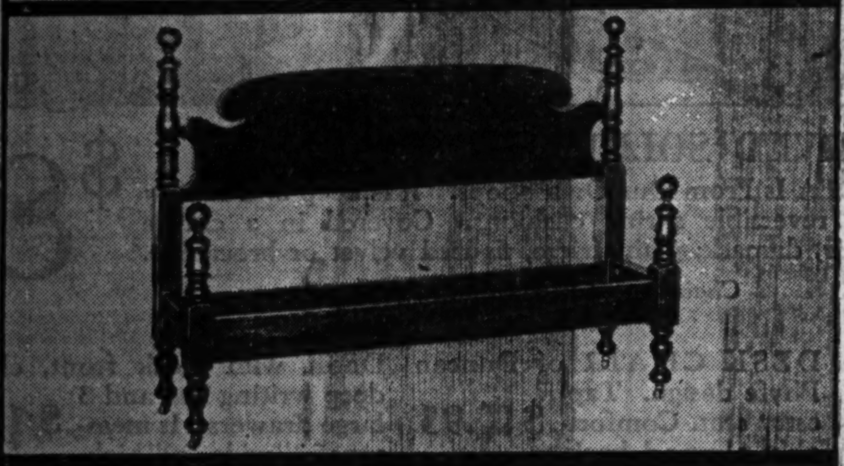

EXCEPTIONAL POSTER BED VALUES

The Bed shown is Mahogany and Gumwood—full or twin size—Grand Rapids Quality. Get this early—limited quantity. $27.00 Value.......... $9.85

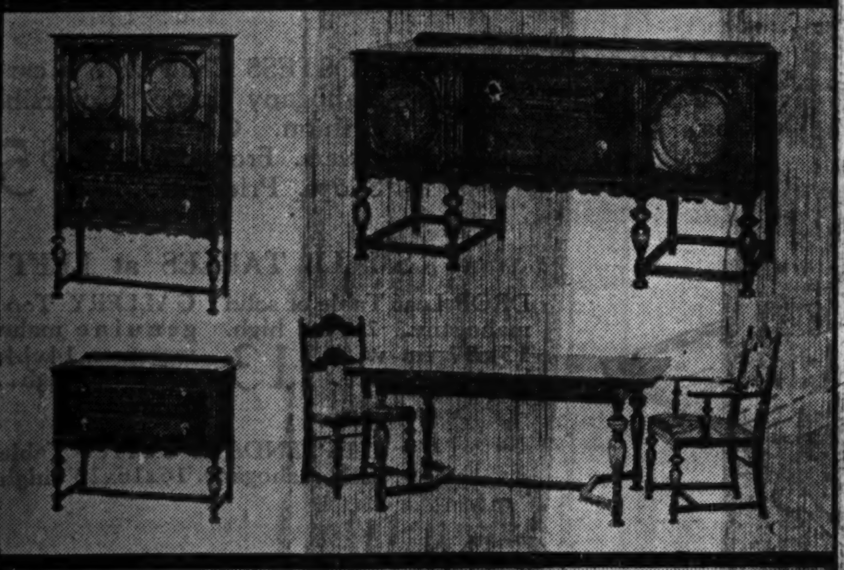

JUST THINK WHAT THESE PRICES MEAN

The Dining Room Set (illustrated) is a full 7-piece set—actual $129.00 value.......... $57.00

Beautifully designed Buffet—value $79.00.......... $29.00

Especially attractive China Cabinet—value $69.50.......... $24.80

Serving Table—a big bargain—value $39.50.......... $14.90

LAMPS 25c & 35c ON THE DOLLAR

350 Pottery and Table Lamps, Values from $9.50 to $150.00.. $2.95 to $37.85

215 Floor, Davenport, Jr. Lamps, Values $12.50 to $150.00... $3.95 to $39.85

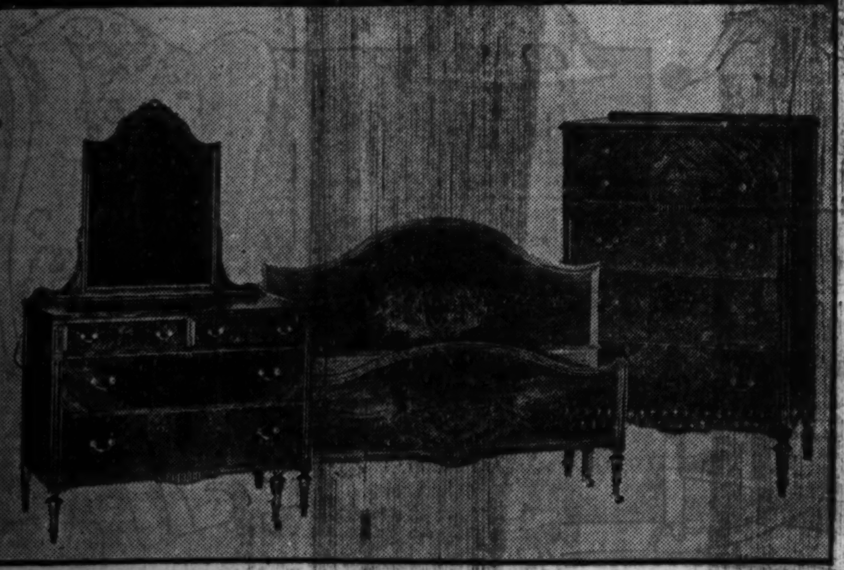

BEDROOM SUITES—50%, 60%, 70% OFF

1,000 Revell Quality Satinwood, Aspenwood, Maple, Prima Vera, Walnut, Mahogany, Oak Decorated Woods, Values $98 to $4,550.......... $49.00 to $1,800

1,000 Inner Spring Mattresses. 170-Coil. All sizes. Formerly $15.00.......... $7.20

600 Coil Springs. All sizes. Formerly $9.50.......... $4.80

350 Inner Spring Mattresses. 180-Coil. All sizes. Formerly $25.00.......... $11.90
Box Springs to match. Formerly $30.00, $14.90

275 Hair and Felt Inner Spring Mattresses. Standard 8-oz. A.C.A. Amoskeag ticking. Formerly $39.50. $19.00
Box Springs to match. Formerly $39.00, $19.00

185 Revell's Finest Felt, Hair and Lambswool Inner-spring Mattresses. Formerly $59.50. $27.00
Box Springs to match. Formerly $59.50, $27.00

Saturday saw a Marvelous Tribute to a Name and a Reputation—it seeme[d] ... And why not, at SUCH VALUES AS THESE? . . . Starting this we[ek] EVENT. The opportunity to buy what you want today may be gone t[o] QUALITY MERCHANDISE at—

50c 40c 30c & 20 c

No other store can afford to sell at such prices. We ourselves, normally, ONCE, because REVELL'S IS GOING OUT OF BUSINESS, FOREVER.

LIVING ROOM SUITES AT

astounding low prices! Compare these values!

Carved legs, spring edge, loose pillow back, tapestry covering. 2 pcs. Value $125.......... $57

CHAIRS

200 English Lounge Chairs—assorted coverings. Val. to $25 $10

Chair illustrated—a hand carved Louis XV. Value $90. Limited quantity $28

AN UNHEARD O

To Secure Living Room S

Solid Mahogany—hand carved 2 pc. su[ite] covered in Damask. Formerly $450

ALL SALES FOR CASH! ALL SALES FI

OPEN EVENINGS

R H. REVELL CO.

AT LAKE ST.

Fine Home Furnishings

Going out of Business Forever!!

%—60%—70%—80% REDUCTIONS

d as if ALL CHICAGO wanted to *"BUY SOMETHING FROM REVELL'S"* ek . . . every minute counts in this STUPENDOUS MERCHANDISING morrow. Only the power of necessity makes it possible to sell REVELL

CENTS ON THE DOLLAR

could not do it. But this entire stock MUST BE LIQUIDATED AT

ONLY A LIMITED QUANTITY

of these handsome Living Room Suites

Lawson type 2-piece Suites with loose reversible cushions; comes in tapestry and tapette. Value $95.00.................... $31

Sofa separately, $21.00

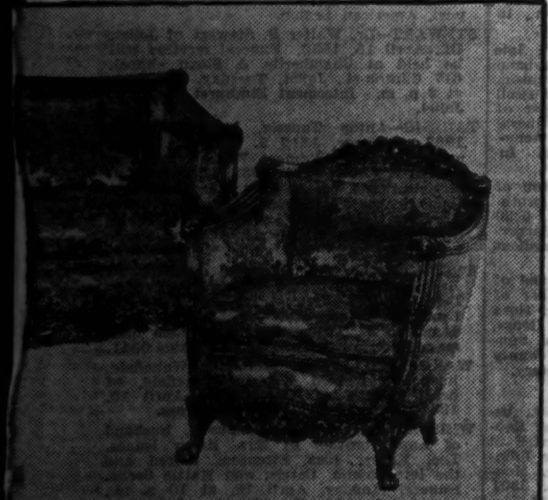

F OPPORTUNITY

uites of Guaranteed Quality

ites $128

Living Room Tables

While they last!

Beautiful Solid Walnut with Imported Inlaid Mahogany Top. Value $39.50.... $14.95

Lowest Prices Ever Offered on Oriental and Domestic Rugs, Carpets and Draperies

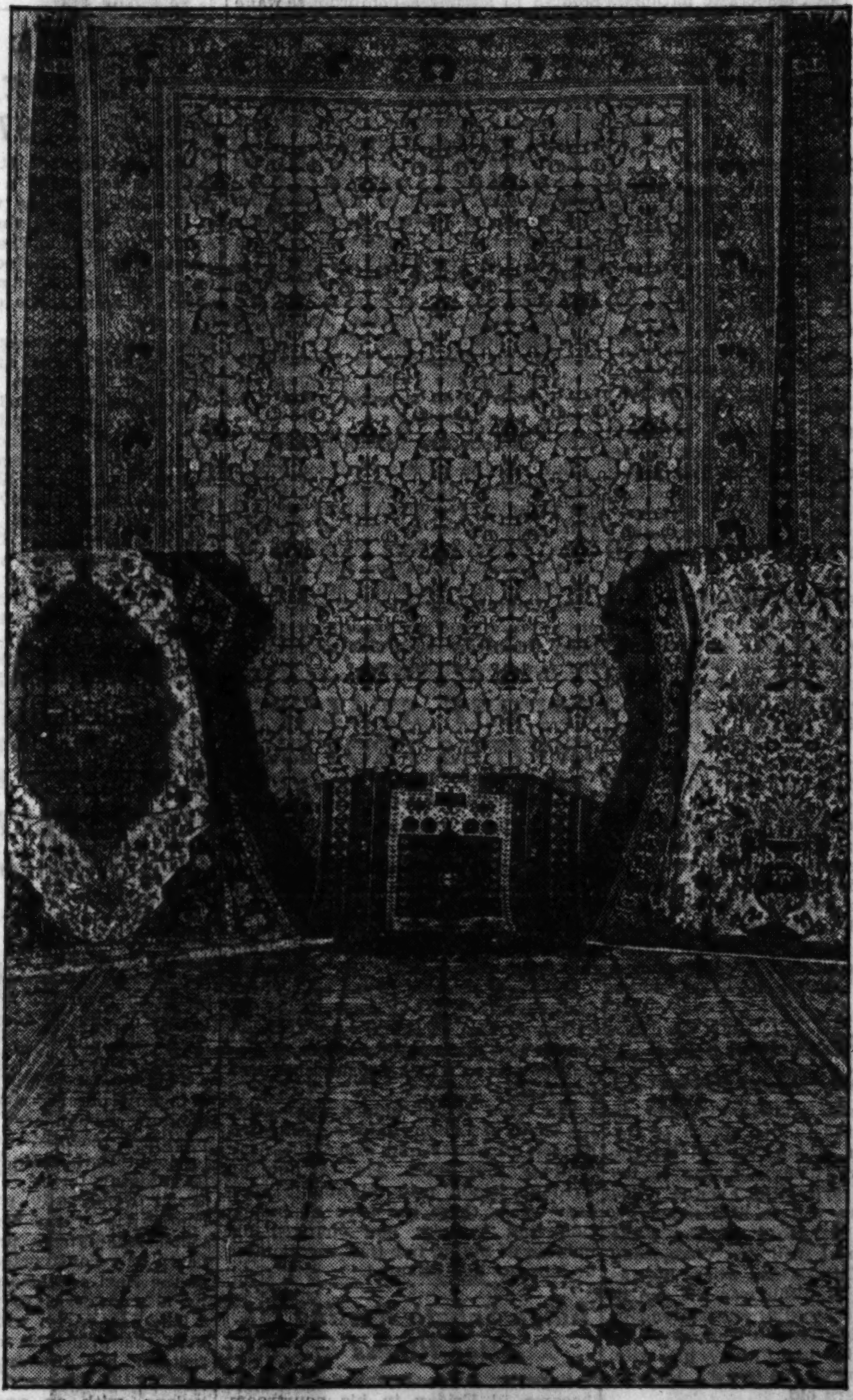

The Revell Stock of Rugs, Carpets and Draperies has been pronounced by experts as one of the finest collections in America. Now you have the opportunity of securing rare and beautiful pieces at heretofore unheard-of prices!

Anatolian Mats—1.6x3. Values to $10.50 .... $3.49 and $4.39

Baluchistans—2.6x4.8. Values up to $45.00........ $9.95-$11.95-$13.85

Shiraz, Chinese and Persian Kemeres—sizes up to 4.3x6.7. Values up to $125.00 .... $29.00 to $34.95

All-wool Indian Rugs—Hand embroidered. Approximately 4x6. Values to $30.00........ $9.95

Room size 8x10—Lilahan and Turkish Rugs. Values to $450. $139-$148-$157

Room size 8x10 Chinese Rugs. Values to $335.00 .... $99

Room size 9x12—Lilahans, Saruks, Mellis, Ispahans, Kashans, Antique Tabriz, Khorassan and many other valuable museum pieces. Values from $500.00 to $35,000.00.. $139 to $6,900

Smith Colonial Velvets—9x12..........
Smith Carlton Axminsters—9x12.......... } $22.95
Lowest price ever offered in Chicago

7,900 Rugs—Domestic and Oriental—at prices infinitely lower than similar rugs have ever been sold

40 Bath Rugs—Fine washable cotton—Val. to $5.50. Slightly soiled—"AS IS" 39c and 69c

All Inlaid Linoleums and Felt Base Rugs 50% OFF

Tapestries and Wall Hangings. Values up to $15.75 .... $4.95

OFFICE FURNITURE

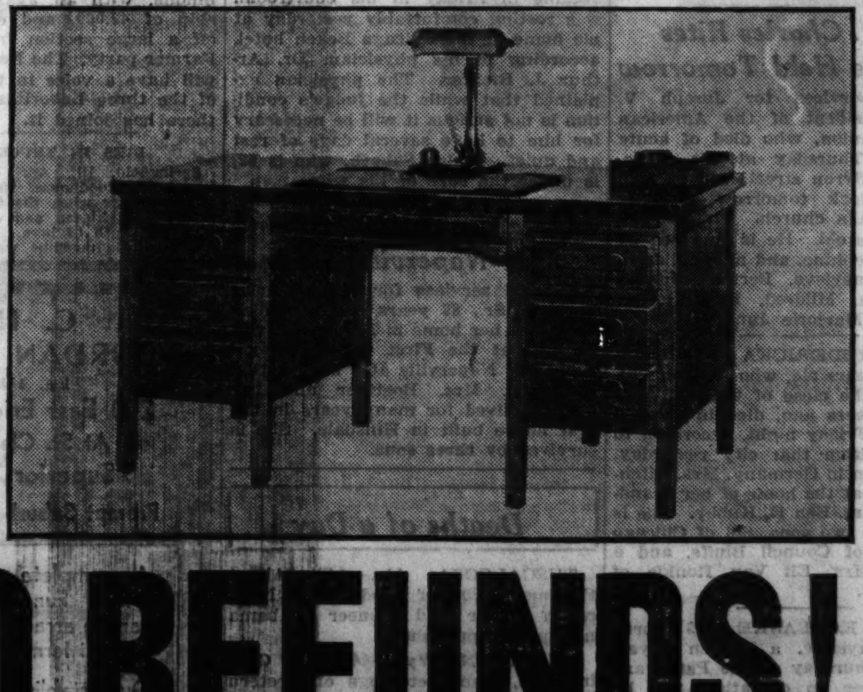

110 Officers' and Directors' Tables. Values from $25.00 to $485.00. $9.95 to $179.00

380 Desks. Values from $39.50 to $680.00.............. $14.95 to $313.00

325 Chairs—Swivel and side, with and without arms. Values $7.50 to $150.00 .... $3.65 to $69.00

90 Telephone Tables & Cabinets. Values from $11.50 to $75.00.. $4.95 to $36.00

NAL! NO EXCHANGES! NO REFUNDS!

39 OF 94 VOTES OF NEW YORK ON ROOSEVELT LIST

Backers Believe He Will Receive More.

New York, April 16.—[Special.]—Gov. Franklin D. Roosevelt is assured of at least thirty-nine out of New York state's ninety-four votes in the Democratic national convention, even in the face of opposition by Tammany, according to a check made today by his supporters, following the election of the delegates at large by the state committee at Albany Friday.

This does not mean, it was explained, that Gov. Roosevelt might not get a much larger vote from the delegation but means that the governor would get thirty-nine votes with John F. Curry, leader of Tammany, and John H. McCooey, Brooklyn leader, casting the votes of the delegates from Manhattan, Brooklyn, Queens, and Richmond and those of their upstate allies against him.

Regarded Against Him.

Mr. Curry and Mr. McCooey are not committed to Roosevelt but are not regarded by the governor's advisors as definitely against him. Neither Mr. Curry or McCooey are believed by the governor's friends to be for the nomination of former Gov. Alfred E. Smith for President.

James A. Farley, Democratic state chairman and manager of Gov. Roosevelt's campaign, denied newspaper reports that the election of Mr. Smith and John W. Davis, former presidential nominees, as delegates at large or the adoption of a resolution for repeal of the eighteenth amendment by the state committee was a defeat for Gov. Roosevelt.

No Opposition to Them.

"It is foolish to intimate that there was any opposition to the election of Mr. Smith and Mr. Davis as delegates," Mr. Farley said. "It was agreed that both should go to the convention as delegates at large if they wished to go. Neither was there any conflict over the adoption of the repeal resolution, which I approved as reiterating the frequently expressed position of the Democratic state organization."

A checkup of the delegates from New York to the Democratic national convention indicated that the sixteen delegates at large, each of whom will have one-half vote each, were evenly divided between supporters of Roosevelt and those like Gov. Smith, opposed to his candidacy or uncommitted.

Curry May Get in Line.

It is expected by Gov. Roosevelt's advisors that Mr. Curry will withhold a declaration for any candidate until his arrival at Chicago for the convention, which will open on June 27. They expect that there will be so many Roosevelt delegates elected before that time that Mr. Curry will be in a position to tell others on the delegation opposed to Roosevelt that there is no use in going against the tide.

Mr. McCooey's position is believed to be slightly different in that he is thought to realize already the probability of Gov. Roosevelt's nomination and be willing to go along with the Roosevelt movement. It is expected, however, that he and Mr. Curry will act together.

Escapes Tammany Stamp.

Outside New York state the failure of Mr. Curry and Mr. McCooey to declare for Roosevelt is believed by the Roosevelt campaign managers to be advantageous to their candidate, who otherwise might have been stamped as "the Tammany candidate." The governor's friends believe that this will more than offset the failure of the governor's own state to declare for him and recalled that Grover Cleveland was nominated three times and elected President twice in the face of bitter Tammany opposition. They do not expect, however, that Tammany will offer any "last ditch" opposition to Roosevelt's nomination and feel certain that Tammany will support him loyally if he is nominated.

Wm. B. Franklin, Lake Captain, Dies, Aged 35

Capt. William Baldwin Franklin, 35 years old, commanding officer of the lake freighter Samuel McCall for the last five years, died yesterday in his home at 1042 Waveland avenue. The funeral service will be held tomorrow morning at St. Mary of the Lake church. Burial will be Wednesday in Traverse City, Mich., where he was born. Capt. Franklin was the son of Capt. W. E. Franklin, superintendent of the Goodrich Transit company. He is survived by his father, his wife, Florence, and a daughter, Patricia Jeanne, 2 years old.

Joseph V. Charles Rites to Be Held Tomorrow

Funeral services for Joseph V. Charles, president of the American Musicians' union, who died of acute indigestion Thursday at his home, 6049 North Byron street, will be held at 9:30 o'clock tomorrow morning at St. Pascal's church. Mr. Charles was 48 years old. He is survived by his wife, Josephine, and nine children, Vincent, Genevieve, Bernice, Joseph Jr., Virginia, Mildred, Robert, Geraldine, and Marjorie June.

MRS. FREDERICKA FITCHENBERG, 87 years old, who lived in Chicago from the close of the civil war until two years ago, died in Council Bluffs, Ia., Friday night, according to dispatches from that city yesterday. She was born in Germany. Mrs. Fitchenberg died at the home of her granddaughter, Mrs. Ben E. Kubby. She is survived by two sons, Sol of Chicago and Louis of Council Bluffs, and a daughter, Mrs. Eli Van Ronkle of Los Angeles.

BEN H. KOLBASKE, 935 North Massasoit avenue, a woolen buyer, who died Thursday at the Passavant hospital after an operation, will be buried following funeral services at 2 o'clock tomorrow afternoon at the North West Gospel tabernacle. He had been a supply preacher at the tabernacle for the last 6 months. Mr. Kolbaske was 46 years old. He is survived by his wife and a daughter, Dorothy, a student at Wheaton college.

Troops on Guard After Fatal Rioting in Ohio Mines

Squad of national guardsmen from the 145th infantry at Cleveland, O., marching at the Somers mine, near Cadiz, O. The troops were ordered out following fatal rioting between striking union miners and nonunion workmen. [Acme Photo.]

DEADLOCK ENDS 6 WEEK PARLEY ON MINE WAGES

Conference Adjourns Sine Die.

Negotiations between the Illinois Coal Operators' association and the Illinois district of the United Mine Workers of America ended abruptly yesterday as the result of a deadlock over a new wage scale to replace the contract which expired on March 31.

The joint scale conference of 22 miners and 22 operators has been in session at the Majestic hotel for the greater part of the last six weeks. The operators insisted on a wage reduction "permitting competition with adjacent fields," and the miners held out for the old scale.

Parley Reaches Deadlock.

On Friday the subcommittee appointed to submit a compromise wage proposal reported a deadlock after the miners had refused the only offer made by the operators—a 36 per cent reduction from the old basic scale of $6.10 a day. Yesterday the operators presented a statement in which their position remained unaltered.

A motion by the miners that the general conference adjourn until tomorrow was vetoed by the operators and a second motion, made by the operators, that the conference adjourn sine die was unanimously passed.

The attention of the industry is now focused on a meeting of the miners' scale committee, called by President John Walker of the Illinois district, for Thursday in Springfield. Walker said the future program of the miners would be made public following that meeting.

Miners Are Optimistic.

Many of the miners were optimistic over reports that additional mines are planning to reopen under the old scale pending the outcome of negotiations. Operators were inclined to belittle the reports, saying that most of the mines now operating are small.

At Canton the Truax-Traer mine yesterday signed an agreement to reopen tomorrow with 300 men under the tentative agreement.

REPORT STALIN INVITES TROTZKY BACK TO RUSSIA

ISTANBUL, Turkey, April 16.—[U. P.]—The newspaper Bjumhuriel reported today that the bitter personal feud between Josef V. Stalin, dictator of soviet Russia, and the exiled Leon Trotzky had been ended and that Stalin had written Trotzky, inviting him back to Russia.

Moscow's reaction to the report was awaited before it was given credence, as the enmity of Stalin and Trotzky, former Red army leader, has been considered one in which neither side ever would give quarter.

The feud began immediately after the death of Lenin. Stalin consolidated himself in power and drove the fiery Trotzky into exile. He is now on Prinkipo island, near Istanbul. In recent weeks there has been no indication that Trotzky had changed his opinion of Stalin, nor that the dictator at Moscow had relented.

Judge Sabath Resting After Illness in Court

Superior Judge Joseph Sabath, who became ill Friday in his courtroom, was resting comfortably yesterday at his home in the Chicago Beach hotel, according to his physician, Dr. Arthur J. Richter. The physician explained that while the judge's condition is not serious it will be necessary for him to have several days of rest and quiet. Judge Sabath, who is 62, is under the care of his wife.

Funeral Services Today for Naperville Pioneer

Funeral services for Mrs. Charles Boettger Sr., 88 years old, who died Friday at her home in Naperville, will be held at the First Congregational church of Naperville at 2 o'clock this afternoon. Mrs. Boettger and her husband lived for many years in the first house built in Hinsdale. She is survived by three sons.

Deaths of a Day

TUSCALOOSA, Ala.—(AP)—Albert Persinger, 80, of Lodgepole, Neb., ranch owner and pioneer Alabama newspaper publisher.

SHERIDAN, Wyo.—(AP)—Bill Gollings, 54, whose etchings of western life have gone into nearly every corner of the globe on Christmas greeting cards.

NASHVILLE, Tenn.—(AP)—Thomas L. Eaton, 95, who as a confederate soldier rode with Jefferson Davis on the latter's all night dash after the evacuation of Richmond.

Call More Soldiers

Cadiz, O., April 16.—(AP)—More troops were sent tonight to the strife torn eastern Ohio mine field, where strike disorders during the week cost the lives of two men and resulted in injuries to many others.

Four additional companies of the Ohio National Guard were ordered to entrain from Cleveland, Canton, and Youngstown, bringing the total number of militia in the field to 560 officers and men. Adjt. Gen. Frank D. Henderson said the extra companies were needed to patrol the field.

The situation was quiet today, but authorities were apprehensive over plans of union sympathizers to gather tomorrow at Smithfield for funeral services for Walter Kimbel, killed during rioting two days ago at the Somers mine near Adena.

Guardsmen also were prepared to maintain order at various mines scheduled to reopen Monday.

CAMPAIGN WORK CAUSES DEATH OF DR. J. E. STANTON

Dr. John Edward Stanton, 59 years old, who served as a captain of the medical corps in the world war, died of heart disease yesterday at St. Anne's hospital. The illness is believed to have resulted from a strenuous campaign he conducted in 1930, when he sought the office of county treasurer.

A native of Chicago, Dr. Stanton was educated here and at the University of Tennessee. He had offices at Madison street and Crawford avenue. His surgical skill won him appointment as an instructor in surgery at the Chicago College of Physicians and Surgeons. Dr. Stanton, a member of Brophy post, American Legion, was the first commander of North Shore post. He was a staff member of St. Anne's hospital and a fourth degree Knight of Columbus.

Surviving Dr. Stanton are his widow, Mary; a daughter, Irene, and two sisters, Mrs. B. F. Martin and Mary Stanton. Since he became ill he had lived at Round Lake, Ill. Funeral services will be held at 9:30 Tuesday at Our Lady of Sorrows church. Burial will be in Calvary.

FASCIST PARTY ON HITLER LINES BORN IN JAPAN

[Copyright: 1932: By the New York Times.]

TOKIO, April 16.—A Japanese National Socialist party was formed tonight along the lines of the Nazi organization in Germany through the secession from the Social Democratic party of its secretary, Katsumaro Akamatsu, and 45 per cent of its executive committee.

This added weight to the opinion of many observers that the parliamentary system here has shown such weakness recently that there is room to doubt that it can be preserved in its present form. The split in the Social Democratic party came at a conference of the central committee, when Akamatsu's proposal that the party be reconstructed along the lines of the Nazi organization was defeated by a vote of 62 to 61.

The new party, which aims to combine the principles of socialism and fascism, has already gained the support of the Farmers' union and other unions, with an aggregate membership of 42,000, and expects to split off a large section from the Labor-Farmer party. The National Socialists will have a voice in the diet, as one of the three Laborites who is sitting there has joined it.

DIES IN TRUCK CRASH.

Springfield, Ill., April 16.—[U.P.]—John Ryan, 55, Roodhouse, was instantly killed late yesterday when the truck in which he was riding skidded and overturned on the highway south of here. Three other occupants of the machine were uninjured.

C. H. JORDAN & CO.
Est. 1854
200 East Erie Street
At St. Clair St.
Superior 7709
Prompt Suburban Service

A complete moderate priced Funeral Service can be arranged at convenient terms.

Our Establishment is located on a convenient and quiet corner, with eight private rooms, for which no charge is made.

THREE KILLED BY HIT AND RUN DRIVERS IN DAY

Unidentified Man Is a Victim.

Hit and run drivers caused three traffic deaths in the Chicago metropolitan area yesterday.

Mrs. Rose Schipper, 29 years old, of 3424 Flournoy street, was killed and her daughter, Lorraine, 8, was probably fatally injured by the automobile of a hit and run driver late last night. They were crossing in front of 3453 Harrison street when the machine bore down upon them and continued away at increased speed. Police took Mrs. Schipper and her daughter to the Bethany hospital, where Mrs. Schipper died. Lorraine suffered a skull fracture.

Mrs. Mamie Walker, 47 years old, of Cortland, Ill., was instantly killed near Aurora when the car in which she was riding overturned in a ditch after being crowded from the highway by a machine which failed to halt. The driver of the wrecked auto escaped with minor cuts.

Unidentified Man Hit.

An unidentified man, about 45 years old, was fatally injured last night by a hit and run motorist at the intersection of Halsted street and Lincoln and Fullerton avenues. The car was driven in Lincoln avenue at a high rate of speed, witnesses told police. The victim was pronounced dead in the Alexian Brothers hospital. He was 5 feet 11 inches tall, weighed 165 pounds, and had blue eyes and brown hair.

Alexander Fisher, 36 years old, of 6616 South Marshfield avenue, a carpenter, died this morning in the Englewood hospital of injuries suffered last night when he was run down by an automobile at 63d and Loomis streets. Police held Joseph Karroll of 6025 South Washtenaw avenue, the driver.

The Chicago deaths increased the Cook county motor toll since the first of the year to 316.

Accident Causes Death.

Charles A. Bertolini, 29 years old, of 394 Ravine drive, Highland Park, was fatally injured Friday when the car in which he was riding collided near Lake Geneva, Wis., with a truck driven by Hugh Ellingham of Tomah, Wis. His death occurred yesterday at the Walworth county hospital at Elkhorn, Wis. Bertolini, a salesman, was a brother-in-law of Pietro Marchi, opera singer.

The Chicago Safety council yesterday issued a warning to motorists that extra care is necessary to prevent accidents with the coming of spring when children are playing in streets. Motorists are urged to drive slowly and watchfully at all times.

BOOKS VANISH DURING HUNT FOR SHORTAGE

Cleveland, O., April 16.—[Special.]—Two 30 pound ledgers belonging to the county auditor, which contain all general entries affecting the county treasury for the years of 1927 and 1928, have vanished from the courthouse and a week's search has been in vain, State Examiner James N. Main disclosed today.

Main, who is working with other examiners on a preliminary accounting of the treasury, preparatory to an exhaustive investigation of the operation of the treasurer's office since Sept. 1, 1921, said loss of the ledgers would seriously handicap examiners in their search for a shortage of $679,482.63 that existed on Dec. 18, 1931.

Unless the auditor's ledgers are found there is no means of checking the treasurer's records to determine if they are accurate, Main pointed out.

62% UNDER $300

Out of a thousand services, the complete cost of 624 were under $300. Many were as low as $110.

Recent remodeling greatly increases our facilities—two new parlors added—many other improvements.

Prices here are lower because of larger number of services.

CASKETS AS LOW AS $25.00

Lain & SON
UNDERTAKERS
63rd & HARVARD
TEL: WENTWORTH 0025

W. L. PALMER, 78, FAMOUS PAINTER, ART CRITIC, DIES

His Works Known All Over the World.

Albany, N. Y., April 16.—[Special.]—Walter Launt Palmer, famous painter and art critic, died early today at his home here. He was 78 years old. He had been in failing health for some weeks.

Prominent socially as well as in art, Mr. Palmer gained an international reputation nearly half a century ago as a medal winner at exhibits at Paris, Buenos Aires, and elsewhere. He also won awards at most of the principal art exhibits in the United States a generation and more ago.

Son of a Sculptor.

His Venetian scenes were almost as famous as his winter landscapes. His works were among the permanent exhibits at the Albany institute of history and art and have frequently been exhibited in the Metropolitan museum of art in New York City. Paintings he produced 45 years ago are still on exhibition in numerous art galleries throughout the United States.

The son of Erastus Dow Palmer and Mary Seaman Palmer, the former a sculptor of note, he early took an interest in sculpture and painting. He turned almost exclusively to painting at an early age. His father's "The Angel at the Sepulcher" is widely recognized as one of the most outstanding mortuary sculptures of the last century. The actual sculpture is in a rural cemetery here. A replica is at the Albany Art institute.

Walter Launt Palmer was awarded the gold medal for his exhibits at the Chicago World's Fair exposition in 1893. In 1900 he was given honorable mention at a Paris exhibition. These were but two of many honors.

Won Many Medals.

For years in the United States, South America, and Europe his Venetian scenes and winter landscapes won high praise. Some of his more famous works are "Venice," "End of a Winter Day," and "Under the Pines," "Domes of La Salute," "Sundown at Walpole, N. H.," "Oaks in Winter," "The Glade," "The Sleeping Brook," and "The Frozen Lake."

Mr. Palmer was a member of the National Academy, of the Society of American Artists, and the American Water Color society.

He was awarded the gold medal at a Philadelphia exhibition in 1894 and the second prize at the Nashville centennial in 1897. He was awarded a medal for one of his paintings at the Louisiana Purchase exposition in St. Louis in 1904, another at Charleston in 1902, and another at Philadelphia in 1907.

DR. W. B. STEWART, PIONEER JOLIET PHYSICIAN, DIES

Funeral services for Dr. Walter B. Stewart, wealthy physician, who had practised medicine in Joliet for the last 43 years, will be held at 2 o'clock Tuesday afternoon from the chapel at 617 Clinton street, Joliet. Dr. Stewart was seized with a heart attack as he stepped into his automobile Friday night and died shortly after. He was 66 years old.

The burial will take place in Wilmington, 20 miles south of Joliet, where Dr. Stewart was born. His parents settled in Wilmington in 1835. Dr. Stewart was graduated from the University of Illinois in 1889.

He was director of several corporations in Joliet and vice president of the First National Bank of Wilmington. Dr. Stewart had been head of the Will county chapter of the American Red Cross since 1920. He was a widower.

Physician Dies Suddenly in Office of Dentist

Dr. Edward Rogers, 70 years old, 7526 Phillips avenue, a retired physician, died from a stroke yesterday in the offices of Dr. R. E. Libberton, a dentist, at 7351 Cottage Grove avenue.

"Funeral by Hursen" Of Course

Hursen Chapels are today recognized as the finest institutions of the kind in this country. The North Side chapel, particularly, is a masterpiece of beauty, massiveness, facilities and arrangements. It has recently been remodeled. The South Side and West Side Chapels are palaces, convenient for the *smaller* or the *largest funerals.*

All Hursen automobile equipment, the finest things on wheels, was built for Hursen along Hursen special designs. Yet the charge is *no greater* than for equipment far less desirable.

There is no charge for the use of any of the three Hursen Chapels, each equipped with organs of unmatchable tone and size. The charges for Hursen funerals are less than the charges usually made elsewhere. So, call *Hursen, of course!*

Hursen

3 Funeral Homes:
West—2346 W. Madison St. Phone WESt 0100
North—929 Belmont Ave. Phone WELlington 1724
South—1820 S. Michigan Ave. Phone CALumet 4030

Chicago's Independent Funeral Director

PRESIDENT HOOVER GRIEVED BY DEATH OF JULIA LATHROP

Tribute to Miss Julia Lathrop, 74 years old, who devoted her life to child welfare, was paid yesterday by President Hoover. Miss Lathrop died in Rockford, her home city, on Friday night. Funeral services will be held at 3 o'clock this afternoon in the home at 1204 National avenue, Rockford, with the Rev. John Gordon, pastor of the Congregational church, officiating.

President Hoover's tribute was contained in a telegram to Mrs. Anna Case, sister of Miss Lathrop. The message said: "I am deeply grieved to learn of the death of your distinguished sister, Miss Julia Lathrop, whose work in behalf of children had endeared her to the American people and secured her place in history as a pioneer in the scientific care of the problems of childhood."

Miss Jane Addams, founder of Hull House, a friend and associate of Miss Lathrop, said yesterday that "she was one of the most useful women in the whole country, an able, charming and an extremely efficient public official." Miss Lathrop was the first head of the children's bureau of the federal department of labor. She was appointed to that position by President Taft in 1912. She was named as one of the "twelve greatest living American women" by the National League of Women Voters in 1923.

RICHARD LOWRIE, EDITOR OF ELGIN NEWSPAPER, DIES

Richard Lowrie, 56 years old, associate editor of the Elgin Courier-News, died yesterday at his home, Crowsbrook, just west of Elgin, after a lengthy illness.

He was born in Adrian, Mich., and went to Elgin when he was a boy with his father, Adam Lowrie, then professor at Adrian college. The elder Lowrie purchased the Elgin Advocate, and later organized the Elgin Daily News. Richard Lowrie was associated with that journal when it consolidated with the Courier, six years ago. Richard Lowrie was educated at Andover academy, Yale, and Northwestern university. He received his doctor of laws degree at Northwestern and practiced law for several years before entering upon journalistic work. He was a Mason.

Surviving are his widow, Adrienne; two children, Robert Lowrie and Mrs. Desmond Moody, and a brother, Will Lowrie, American consul at Frankfort-on-the-Main, Germany. Funeral services will be held at 2 p. m. Tuesday at the First Congregational church, Elgin.

FRANK KELLOGG PAYS HOMAGE AT BRIAND'S GRAVE

PARIS, April 16.—(AP)—Frank B. Kellogg, former American secretary of state, knelt on the cold stones in Passy cemetery this morning and placed a wreath on the grave of his old colleague, Aristide Briand, co-author with him of the Briand-Kellogg pact to outlaw war.

As he knelt before the grave, already covered with flowers, he was visibly affected with grief.

"Briand's death," he said, "was a great loss to France, a great loss to Europe, a great loss to humanity."

Mr. Kellogg was met at the cemetery gates by a group of Briand's former collaborators. He was accompanied to the cemetery by Norman Armour of the American embassy staff.

Filkowski, Ohio Killer, Given Life Sentence

Cleveland, O., April 16.—[Special.]—Joe Filkowski must spend the rest of his life in the state prison at Columbus. A jury of six men and six women here today found the Flats bad man guilty of the first degree murder of Tony Veryk, lathing contractor, and recommended mercy, making a life sentence mandatory.

1932 What does it hold for You?
"Your Destiny"

The only monthly magazine of Astrology written so everyone may understand it. An invaluable guide in solving your Love, Marriage, Finance, Vocation, Travel or Business problems. Use this knowledge of the Stars as a daily guide to Success and Happiness.

Regular Monthly Features
Daily Guide and Monthly Forecasts for all Stock Market Forecasts
Personal Problems Analyzed
Hidden Secrets of Your Name
Romance and Your Stars
And other interesting, non-technical informative articles that you will enjoy.

DON'T MISS THE NEW ISSUE!
Now on sale at all newsstands throughout the world. 25c per copy.

Free Sample Copy Free
If your newsdealer does not carry "Your Destiny," send us his name and address together with yours and we will send you sample copy FREE

King Publishing Co., Inc.
145 West 41st St.
New York, N. Y.

DEATH NOTICES

In Memoriam.

KING—Archibald King. In loving memory of our dear husband and father, who passed away 1 year ago, April 17, 1931. LOVING WIFE, SON AND DAUGHTER.

MARGOLIS—R. Morris Margolis. In cherished memory of our beloved son and brother, who passed away April 17, 1927. MOTHER AND BROTHERS.

MARGOLIS—R. Morris Margolis. In fond and loving memory. April 17, 1927. THE FAMILY.

PREUSCH—Helen A. Preusch. In loving memory of my dear wife and our loving mother, who passed away four years ago today. LOVING HUSBAND AND CHILDREN.

Fraternal Notices.

THOMAS J. TURNER LODGE—Emil Asher, April 16, 1932. Funeral Monday, April 18, 1 p. m., at chapel, 3556 Roosevelt-rd. Meeting of members at lodge hall 12 noon. SAMUEL V. ADELMAN, Worthy Master. RUBEN WASSERMAN, Secretary.

ASHER—Emil Asher, April 16, 1932, husband of the late Lena, father of Richard and Frances Grossman. Member of Thomas J. Turner lodge and Congregation Anshe Emet. Funeral at chapel, 3654 Roosevelt-rd., Monday, at 2 p. m. Interment Jewish Waldheim.

BURNS—Walter Noble Burns of 7310 Barton-av., beloved husband of Rose Marie. Funeral at funeral home, 6208-10 N. Western-av., Monday, April 18, at 2 p. m. Interment Memorial Park.

DEATH NOTICES

CAMPBELL—Edward Campbell, April 15, 1932, beloved husband of Minnie Damlos Campbell, father of Randall, William, Donald, and Erwin, grandfather of Barbara Lee and Jack Campbell. Funeral services Monday at 2 p. m. at his late residence, 1727 Carmen-av. Interment at Graceland. Member of Welcome lodge, No. 916, A. F. & A. M.

CHAMBERLAIN—Sergt. Frederick Chamberlain, beloved husband of Irene Surprenant and the late Kate Chamberlain, fond father of Kathaleen, Genevieve, and Frederick Jr., fond brother of Eugene, Mrs. J. Dasar, John, Mrs. L. Zieth, Paul, and Arthur. Funeral Monday at 9 a. m., from his late residence, 7010 Green-st., to St. Bernard's church. Interment Mount Olivet cemetery. Member of Policemen's Benevolent association. Information, Stewart 7700.

CLINTON—Ellen Clinton, beloved wife of the late Peter Clinton, mother of Abbe, Sara Frances and the late Mrs. Simon Forehan, Mrs. Edna Buckingham and James Cruise Clinton. Funeral Monday, 9 a. m., from late residence, 3432 Fulton-blvd., to St. Matthew's church, to Mount Carmel cemetery. Please omit flowers.

COHEN—Samuel L. Cohen of 6556 S. Mozart-st., April 14, beloved husband of Rebecca, fond father of Sadie Whiteson, Esther Miller, and Florence Gettlemen; son of the late Louis and Rose Cohen. Services at chapel, 3125 W. Roosevelt-rd., at 1 p. m. Monday, April 18. Interment Western Star, Waldheim.

COX—Paul J. Cox of 2440 N. Kedzie-blvd., age 83 years, beloved husband of Mary A., nee Schmidt, fond father of Mrs. Otto J. Frey, Sister M. Ann Pierre, William G., and Edward J. Cox. Funeral Monday at 9:30 a. m. from funeral home, 2166 N. California-av., to St. Sylvester's church. Interment Mount Carmel. For information phone Humboldt 2773.

CRAMER—Guy Cramer, beloved husband of Nancy Reaves Brady Cramer. Funeral Monday, April 18, at late residence, 4430 Malden-st. Services at Graceland chapel, 2 p. m. sharp.

CROMBIE—Ida B. Crombie, April 15, 1932, mother of Robert A. Crombie. Remains at chapel, 41 N. Leavitt-st., until Monday noon. Funeral services at Oakwoods cemetery chapel, 2 p. m., Monday.

DAHM—John C. Dahm, late of 218 N. Kilbourn-av., beloved husband of Aloisia Dahm, devoted father of Phillip J., Elsie and Gertrude Dahm, fond grandfather of Phyllis. Funeral Monday, April 18, 2 p. m., at chapel, 3026 Belmont-av. Interment Waldheim cemetery.

DENNY—Thomas J. Denny, late of 1739 Arthur-av., beloved husband of Jane, nee Robinson, fond father of Irene D. Hess, Jennie Mahoney, Lois Hussey and the late Olive. Funeral Monday at 9 a. m. from funeral home, 1353 Devon-av., to St. Ignatius church. Member of Feehan council, 749, K. of C. Interment Calvary.

DUNNE—Daniel E. Dunne, husband of Pauline Dunne, father of Daniel E. Jr., and Patricia, brother of William J. and Alice Dunne, and the late James Christy. At funeral home, 217 N. Cicero-av. Funeral Monday, 9 a. m., to St. Lucy's church. Interment Calvary.

EISNER—Edward R. Eisner, April 16, aged 73 years, at Milwaukee hospital, Milwaukee, Wis. Survived by his wife, Johanna, and daughters, Mrs. Hedwig Miller of Milwaukee and Mrs. Louise Gottschalk of Chicago. Funeral at Philip Weiss undertaking parlors, 1901 N. Farwell-av., Milwaukee, Monday, April 18, at 2 p. m.

FISHER—Charles T. Fisher, April 16, 1932, at his home, 3966½ Ellis-av., husband of Zelda W. Fisher. Funeral services in chapel, 4227 Cottage Grove-av., Monday at 2 p. m. Interment Beverly. Member of William B. Warren lodge, No. 209, A. F. & A. M. and Washington chapter, No. 43, R. A. M.

FITZGIBBONS—James Joseph Fitzgibbons, formerly of 7930 Normal-av., son of Margaret Duggan Regan and the late Timothy Fitzgibbons, brother of the late William. Funeral Monday, 9:30 a. m., from funeral parlor, 7653 S. Halsted-st., to St. Leo's church. Interment Mount Olivet cemetery. Information Stewart 7700.

FRANKLIN—Capt. William Baldwin Franklin, April 16, 1932, late of 1042 Waveland-av., beloved husband of Florence, nee Cuny; fond father of Patsy Jean, son of Capt. William E. and the late Lillian, nee Baldwin; brother of Margaret Franklin of Port Huron, Mich. Funeral Monday, April 18, at 10:15 a. m. at funeral home, 2938 Lincoln-av. Services 11 a. m. at St. Mary of the Lake church. Interment Wednesday, April 18, at Traverse City, Mich. Traverse City [Mich.], Manitowoc [Wis.], Detroit [Mich.] Free Press papers please copy.

GAHLBECK—Ernst Gahlbeck of 1816 Melrose-st., husband of Elizabeth, nee Schwarz; father of Olga Alvin, Frieda Jantzen, Ernst Jr., Clara Dayton, Irma Johnson, and Eva Maguire. Funeral Monday, April 18, at 1:30 p. m., at chapel, 3905-07 Lincoln-av. Interment Memorial Park.

GIBBONS—Geneva Gibbons, April 15, 1932, wife of John J. Gibbons, mother of Geneva, Robert, and John. Funeral Monday, 3 p. m., at funeral home, 318-320 N. Central-av., Austin. Interment Forest Home.

GILLISON—Gerald F. Gillison, April 16, 1932, beloved husband of Winifred, nee O'Neill, fond father of Thomas, Mrs. Edward Barenie and Sarah Jane Gillison, at residence, 3033 Fullerton-av. Funeral notice later. Information phone Humboldt 2773.

GOLDBERG—Max Goldberg, beloved husband of Bessie, fond father of Sam, Louis, Albert J., Mrs. Kate Freedenberg, Maurice, and the late Eleanor Saltzman, brother of Morris Mallin. Funeral at chapel, 3163 Ogden-av., at 3 p. m., Monday. Please omit flowers.

GOLDSMITH—Harris Goldsmith, aged 63, late of 5501 W. 24th-st., Cicero, beloved husband of the late Sarah, fond father of Milton D., Mrs. Rose Rue and Bernhardt. Funeral Monday, 3 p. m., at chapel, 3125 Roosevelt-rd., to the I. O. B. A. cemetery, Jewish Waldheim.

GOSS—Magdalena Goss, nee Wiehn, April 15, 1932, beloved wife of Frank Goss, devoted mother of Mrs. J. Peterman, Mrs. Joseph Reinke, John, Mrs. Walter Lucas, Clemens and Lawrence. Funeral Monday, April 18, 9:30 a. m., from late residence, 3250 Wall-st., to Immaculate Conception church, where high mass will be celebrated. Interment St. Mary's. Member of Christian Mothers and Ave Maria court, No. 436, W. C. O. F. For information call Lafayette 0196.

GRANGER—David J. Granger of 4935 W. Roosevelt-rd., beloved son of Leonore Granger. Funeral Monday, April 18, at 2 p. m., at funeral home, 2307 S. 52d-av. Interment Elmwood cemetery. Cicero 200 or Lawndale 5799.

HABEN—Frank Haben, aged 69 years, of Wheeling, Ill., beloved husband of the late Cecilia, fond father of Mrs. Leslie Behrens, Ray W. Haben, and Victor Haben. Remains at funeral home, 8057 Niles Center-rd., until Sunday noon, then at late residence. Funeral Monday, 9:30 a. m., to St. Mary's church, Buffalo Grove, Ill.

HAKES—George L. Hakes, April 16, late of 5636 N. Campbell-av., beloved husband of Alice S., father of Walter E. Swanson, Mrs. Dorothy M. Tate, Harold C., Russell W., Franklin L., Marshal F.; brother of Mrs. Lois Taplin of Troy, N. Y. Funeral services Monday, 2 p. m., at funeral home, 5200 N. Western-av., corner Foster. Interment Rosehill.

HANSMAN—John Hansman, beloved son of Harry J. and Ellen L., nee Meyers; brother of Eleanor L. Funeral Monday, 9:30 a. m., from late residence, 6265 Harper-av., to St. Cyril's church. Interment Mount Olivet.

HAYES—John S. Hayes, beloved husband of Catherine, nee Rosebrock, fond father of Patricia, son of James R., brother of Nora Phillips, Wilber Hayes, Dorothy Reuss, Bernice and Forrest Hayes. Funeral Sunday, April 17, at 3 p. m. at Cook county hospital. Interment Graceland cemetery.

HAYES—See Zieverink notice.

HEIR—Jennie Heir, 4917 Waveland-av., beloved wife of Martin, fond mother of Robert, Paul and Ellen McLeod, sister of Paul Carlsen, Jane Nelson and Mrs. Peter Johnson of Racine, Wis. Funeral services Monday at 3 p. m. at funeral home, 3301 Fullerton-av. Interment Acacia Park.

HOBBS—Emma D. Hobbs of Oak Park, Ill., April 16, widow of the late Dr. John O. Hobbs, mother of Luceba A., the late Alice H. Vanderkloot and the late Dr. Charles L. Hobbs. Funeral Monday, April 18, 3:30 p. m., at Grace church chapel, 924 Lake-st. Remains at chapel, 1116 Lake-st., until Monday, 2 p. m.

JACOBS—Louis Jacobs of 5487 Drexel-av., beloved husband of Selene, nee Sackerman, fond father of Audrey. Funeral Monday, April 18, at 1:30 p. m., at chapel, 936 E. 47th-st. Interment Mount Mayriv.

JORGENSEN—Mary L. Jorgensen, April 16, 1932, beloved wife of Rudolph, fond mother of Mrs. Hazel Becker, Mrs. Gladys Anderson, Evelyn, Raymond, Harold, and Robert, dear sister of Mrs. Anna Gunderson, Gust, Minnie and Victor Johnson. Funeral Tuesday at 1:30 p. m., from late residence, 4317 Castello-av., to St. Mark's and Mrs. Myrtle Kluever. Services at chapel, 1648 W. 63d-st., Monday, April 18, at 2:30 p. m. Interment Mount Hope.

KAUFMAN—Charlotte Kaufman, beloved mother of Frank Hewitt, Mrs. Grace Early, Lutheran church, Tripp and Wabansia-avs., at 2 p. m. Interment Mount Olive.

KOSTECKI—Michael Kostecki, formerly of Lemont, beloved husband of the late Alice, nee Zarek; fond father of Mrs. W. Knope, Mrs. H. B. Metzger, Joseph, Mrs. H. B. Schoenfield, Mrs. William Murphy, Michael and Edward Kostecki. Funeral Tuesday at 9:30 a. m. from Walter Knope's residence, 5624 S. Sacramento-av., to St. Gall's church. Interment at St. Cyrillus and Methodius cemetery, Lemont, Ill. Grovehill 0090.

DEATH NOTICES

KRAMER—Ida Kramer, beloved wife of Harry, mother of Jeanette and Martin, sister of Mrs. Sophie Solomovitz, Louis and Julius Weisman. Funeral Monday, 2 p. m., at chapel, 3163 Ogden-av. Waldheim P. O. W. cemetery.

KROM—Harry Krom of Merrill, Wis.; beloved husband of Sara, devoted father of Arthur, fond brother of Sophie Maisin, Meyer and Barney Krum. Funeral services Monday, April 18, 12 o'clock noon, at chapel, 3125 Roosevelt-rd. Interment Waldheim.

LITZENBERG—Jessie P. Litzenberg, nee McDonald, late of 5224 Winthrop-av., wife of Leon Litzenberg, mother of Gladys Meyer and De Ward Gillespie, resting at funeral home, 6959 N. Clark-st. Interment Sioux City, Ia. Sioux City, Ia., papers please copy.

MARCHMONT-ROBINSON—Edith G. Marchmont-Robinson, beloved wife of Dr. G. Marchmont-Robinson, fond mother of Harry. Funeral Monday, at 2 p. m., at chapel, 9108 Cottage Grove-av. Burial at Cedar Park. Member of Utopia chapter, No. 605, O. E. S. Toronto, Canada, and Liverpool, England, papers please copy.

MARTIN—Margaret Martin, of 718 S. 3d-av., Maywood, beloved daughter of Mr. and Mrs. Duglad Martin, sister of Agnes, D. W., and Mrs. Jessie Kellberg. Funeral Monday at 2 p. m. at funeral home, Lake-st. at 2d-av., Maywood. Interment Oakridge.

McNEIL—Joseph E. McNeil, fond father of Elmer, Donald, and the late George and Vincent, at home of son, 1006 N. Lavergne-av. Funeral notice later.

MESKE—Selma Urbain Meske, nee Busch, beloved wife of Otto L., fond mother of Walter Urbain, step-mother of Albert and Otto Meske Jr., sister of Friedericka Wentz and Matthias Busch. Funeral Monday, 3 p. m., at funeral home, 1458 Belmont-av. Interment Concordia.

MILDENBERGER—Andrew Mildenberger, beloved husband of Mary, nee Morrissey; fond father of Mrs. R. C. Weiler, Andrew B., John, Harold, Mrs. I. S. Finn; brother of Mrs. John Fricke. Funeral from chapel, 3100 Irving Park-blvd., Monday at 9 a. m., to St. Veronica's church. Interment All Saints cemetery.

MULLIN—Mary E. Mullin, beloved wife of Patrick J. Mullin, fond mother of Anna May and John E. Mullin, S. J., sister of William J. and Bernard J. Kewin. Funeral Tuesday, 9:30 a. m., from residence, 7338 Pingree-st., to St. Margaret Mary's church. Interment Calvary cemetery. Member Blessed Sacrament court, No. 188, C. O. F.

MURRAY—James F. Murray, beloved husband of Mary, nee McCarthy, fond father of George, Mrs. Marie Strobel, Mrs. Frances Gill and James F. Murray Jr., brother of George M., the late Mrs. Mary Cronin, and Mrs. P. R. Chapman. Funeral Monday, 10:30 a. m., from residence, 1423 Greenleaf-av., to St. Jerome's church. Interment Calvary.

NIELSEN—Thomas Nielsen, late residence, 1720 Berwyn-av.; fond father of Grover, George, Odin and Cathrine Nielsen, Mrs. George Coddington and Mrs. Carl S. Hechmann. Funeral services Tuesday, 2 p. m., at chapel, 5149 N. Ashland-av., at Foster. Interment Rosehill. Member of Danish Brotherhood, No. 17. Longbeach 5147.

NORWISH—John Norwish, beloved husband of the late Stella, fond father of Charles Norwish and Victoria Bartz, dear father-in-law of Margaret Norwish and Joseph Bartz, grandfather of Margaret, Rita, and Joan. Funeral at late residence, 7025 S. Maplewood-av., Monday, April 18, at 9 a. m. Interment National Lithuania cemetery. Yards 1741.

O'BRIEN—Josephine O'Brien, nee Finerty, April 16, 1932, late home 11040 Avenue L, beloved wife of Sylvester, dear mother of James and the late Mary O'Brien, sister of John L. Finerty, Mary Finerty, Mrs. Tom Burke, Mrs. James D. Ahern. Funeral Tuesday at 9 a. m. from the late home to St. Francis de Sales church at 9:30. Interment Holy Sepulchre. For information call South Chicago 0632.

O'CONNELL—Daniel O'Connell, suddenly, beloved son of Daniel and Margaret, nee Lawler, dear brother of James, Eileen, Ebert, Margaret, Gerald and the late Kathleen. Funeral Monday, at 10 a. m., from late residence, 7741 Evans-av., to St. Frances de Paula church. Interment Mount Olivet cemetery. Berkshire 8070.

O'CONNOR—Michael O'Connor, husband of the late Margaret, nee Quinlan, father of Thomas, Mrs. Joseph Bruxer, Michael, Philip, Mrs. George W. Ford, William Aloysius and the late Mrs. L. Crowley. Funeral Monday, April 18, at 9:30 a. m., from daughter's residence, 3235 W. Madison-st., to Our Lady of Sorrows church. Burial Mount Carmel. Kedzie 2394.

REETZ—William Reetz, age 81 years, at Pekin, Ill., beloved father of Augusta Brooking, Emma De Land, Ella Schnellenberger, William G. Reetz, and Fred R. Reetz. Funeral Monday, April 18, at chapel, 1573 Maple-av., Evanston, at 2 p. m. Burial at Montrose.

ROBINSON—See Marchmont-Robinson notice.

ROSENSTEIN—Gherman L. Rosenstein, fond husband of Sophie, father of Mary Kanofsky, Viola Weinberg, Sadie Skoller, Bennie, Paul and Louie. Funeral Monday, April 18, at 1 p. m., from chapel, 3556 W. Roosevelt-rd., to Waldheim Rumanian cemetery. Omit flowers.

RUSSELL—John I. Russell, beloved husband of Pauline, nee Goebel, father of Earl I. Russell. Funeral Monday, 2 p. m., from chapel, 2346 W. Madison-st., to Oak Ridge cemetery. Member of Knights of Pythias, Abraham Lincoln lodge.

SHEEHAN—James Sheehan, beloved husband of Margaret, nee Hardiman; fond father of Mary Sheehan and the late John Sheehan and Mrs. Lucille Taylor. Funeral from late residence, 444 W. 46th-st., Monday, April 18, 1932, at 8:30 a. m. Solemn requiem high mass celebrated at St. Gabriel's church. Interment Mount Olivet. Reservations call Victory 7318.

SHIPMAN—W. Herbert N. Shipman of 144 Pine-st., Elmhurst, Ill., dearly beloved husband of Isabelle, nee Meikle, fond father of William, Dorothy, and Betty. Funeral Tuesday, 2:30 p. m., at chapel, 134 S. York-st., Elmhurst, Ill. Interment Mount Emblem.

SNELL—William E. Snell, age 38, suddenly, April 7, at 952 Bradbury-av., Indianapolis, Ind., formerly of Chicago, beloved husband of Ivaloo, fond father of Robert Emmett and Jane Maryln, beloved son of Mrs. Julius Waitkus of Indianapolis, dear brother of Mrs. John Devine of Chicago. Member of Knights of Columbus, Metropolitan Business club, and Sigma Delta Kappa Legal Fraternity. Burial at Indianapolis.

STANTON—Dr. John E. Stanton, beloved husband of Mary E., nee O'Rourke, father of Irene, brother of Mrs. B. F. Martin and Mary E. Stanton. Funeral Tuesday, 9:30 a. m., from chapel, 2346 W. Madison-st., to Our Lady of Sorrows church, to Calvary cemetery. Member of Feehan council, No. 749, K. of C., and Brophy post, American Legion.

STEWART—Dr. Walter B. Stewart of Joliet, Ill., April 15, 1932. Funeral services will be held at Chamberlin & Sloan chapel, 617 Clinton-st., Joliet, Tuesday, April 19, at 2 p. m. Interment Elmhurst cemetery, Joliet.

TAUSSIG—Anton Taussig, born June 13, 1862, residence, 1846 S. 55th-ct., Cicero, passed away at Frances Willard hospital, Saturday, April 16, 1932, husband of Marie Taussig, nee Lowy, father of Adolph, Louis, Arnold, Charles, Henry, Frances Ginsburg, Hermine Levy, and Jeanette Stadler of Vienna, Austria. Funeral notice later.

TROY—Thomas Troy, beloved husband of Bridge Mangan Troy, brother of Mrs. Della Wright. Funeral Tuesday, April 19, from his residence, 836 W. 53d-st., at 9 a. m., to Visitation church; requiem high mass. Interment Mount Carmel. Canal 0041.

WAKEFIELD—Frank Mortimer Wakefield, husband of Bird Beverly Wakefield, of heart disease, at Miami, Fla., April 10, 1932. Interment at Dedham, Mass.

WEISSENBACH—Ben Weissenbach, husband of Anna, brother of Mrs. Henry Isaacs, Leo, Henry, Elsa Ettenson, Alfred and the late Joseph, Carrie, and Hattie Serlis. Funeral Monday, April 18, at 10 a. m., at chapel, 936 E. 47th-st. Interment Waldheim.

WHITE—William White, beloved son of the late James R. and Margaret J., nee Sullivan, fond brother of Walter, Mrs. Margaret Mabee, Mary, George and Genevieve White. Funeral Tuesday, April 19, at 9 a. m., from his late residence, 167 N. La Crosse-av. to St. Thomas Aquinas church. Interment Harvard, Ill. Merrimac 9890.

WOELFL—Emma Woelfl, beloved mother of Mrs. Louise Nicholson, fond sister of Anna Dix. Funeral Monday, April 18, from late residence, 7637 Maryland-av., to St. Francis de Paula church; requiem high mass at 9:30 a. m. Interment St. Maria's.

ZIEVERINK—Walter B. Zieverink, beloved husband of Mollie Hayes Zieverink, son of Bernard and the late Rose, brother of Edward, Bernard, Sister Charles, O. F. M., and Sister Leo, O. S. F. Funeral Tuesday, April 19, 9 a. m., from residence, 3834 Arthington-st., to Presentation church. Interment Mount Carmel. Phone Nevada 3100.

CARD OF THANKS.

SACKS—The family of the late Leo B. Sacks wish to express sincere thanks to relatives and friends for their kind expressions of sympathy in their recent bereavement.
MRS. LEO B. SACKS.

CEMETERIES.

LOT 221, SEC. 9, FAIRMONT. REDUCED price. Mr. Murphy, Lafayette 0600.

VON HINDENBURG SUPPRESSES ALL POLITICAL ARMIES

Tells German Parties to Drop Their Arms.

[Copyright: 1932: By the New York Times.]

BERLIN, April 16.—Following the dissolution of Adolf Hitler's "brown army," President Von Hindenberg in a letter today requested Gen. Wilhelm Groener, minister of defense and the interior, to investigate carefully whether other political parties had organizations of a similar nature.

"Performing the duties imposed by my office irrespective of party, I must demand that such organizations, if they exist, be dealt with in the same way," the president wrote.

Based on Hitler's Charges.

The letter was brought about by charges against the Reichsbanner republican organization and also affects the "Steel Helmets," the Nationalist war veterans' league. President Von Hindenburg turned over to Gen. Groener the material submitted to him by the Hitlerites upon which the charges were based.

Under pressure from Gen. Groener and in anticipation of governmental action, the Reichsbanner has meanwhile "disarmed" voluntarily by dissolving its special guard units. The dissolution of the "Steel Helmets" is regarded as altogether unlikely as it can scarcely be said to be directed against a political enemy within Germany. The Red Front, the militant communist organization, was suppressed several years ago.

Groener Refutes Attacks.

Gen. Groener in a statement refuted attacks on him in connection with the dissolution of the Nazi "storm troops," revealing that the dissolution had been decided on months ago, and had been postponed only in the hope that the storm troops might be joined with other organizations of a more peaceful character.

He announced that he was preparing plans to unite all German youths in athletic organizations to train them physically and spiritually and educate them politically. He expressed the hope that this measure would serve to wipe out party strife.

Want Army Banned in Danzig.

[Copyright: 1932: By the New York Times.]

WARSAW, April 16.—Suppression of the Hitler army in Danzig will be demanded by the Polish government. The Polish high commissioner, Dr. Pappe, is coming to Warsaw to confer with the government regarding the steps to be taken at Danzig and with the league of nations in case the Danzig senate should refuse to follow the example of the reich government.

The Nazis, who are very influential in the nationalist senate of Danzig, it is claimed have already sent an emissary to the free city to prepare for the transfer of the military headquarters from Munich. Capt. Roehm, chief of the general staff of Hitler's storm troops, has arrived at Danzig and rented several villas.

Danzig, a German city outside the jurisdiction of the German government, is regarded as an ideal place for the emigrant Hitler army. The commander at Danzig has already issued a proclamation to his storm troops, the only unit remaining in German territory, appealing to them to keep quiet but to resist any attempt at their disarmament.

NEW CHESAPEAKE TRAIN WILL HAVE COACHES COOLED

Artificially cooled passenger trains, with both temperature and humidity automatically regulated, will be used between Chicago and New York by the Chesapeake and Ohio and the Baltimore and Ohio railroads, it was learned yesterday. A new train, the George Washington, which will be put into service next Sunday between Chicago and Washington, D. C., will be the first to carry such equipment.

Meanwhile the New York Central and the Pennsylvania systems are preparing to use cooled lining cars on 18 hour trains between here and the east. Two years ago, the Baltimore and Ohio equipped one train, the Columbina, with cooling apparatus. This train operates between New York and Washington.

The new equipment on the George Washington draws air from the outside, cleanses and humidifies it, and expels exhausted air by fans.

Dies in Fight Over Girl; Murder Laid to Victor

Pittsburgh, Pa., April 16.—[Special.]—Two north side men fought over a girl beauty prize winner. One was slain. The victor, Louis Friedel, aged 32, is under arrest facing a charge of murder. The loser, William Gallowich, 32, of 2 Matson street was dead when police arrived at 1535 Brighton road, the home of Peter Hofer, 32, and his wife, Helen, 39. The girl, Virginia Parker, 28, "Miss North Side" of 1926, daughter of Mrs. Hofer by a previous marriage, and Hofer were held for questioning.

Deaf Hear Again Through New Aid

Science's Nearest Approach to Normal Hearing Offers 10-Day Free Trial

After twenty-eight years devoted to the manufacture of scientific hearing aids, Dictograph Products Co., Inc., 180 North Michigan Blvd., Chicago, Ill., has just perfected the *new Personalized, Golden Tone Acousticon.* Offered in 27 different models, you are assured of being fitted with the exact instrument that best suits your individual hearing needs, an advantage never before possible. Through a new adjustable earpiece, no larger than a dime, the new Acousticon brings the Golden Tones of hearing to your ears . . . clear, distinct, wonderfully true to the voice that is speaking. *Ask the makers for free 10-day trial.* No obligation. This free trial is only one of the advantages of their Special Money-Saving Offer. Send name, address and age today. If you live within calling distance of their Audition Rooms at Suite 700, Lake Michigan Bldg., 180 North Michigan Blvd., Chicago, be sure to call there for a free test of the new Acousticon.

Seeks Divorce

MRS. MARY HAWTHORNE.

Mrs. Mary Sunde Hawthorne, 24 years old, 154 West North avenue, yesterday filed suit in the Circuit court against her husband, Charles L. Hawthorne, an actor known to the stage as Charles Hendricks, charging that he was continually intoxicated. The bill was drawn by Attorney Irving Eisenman. On Friday Mrs. Hawthorne refused to appear in the Chicago avenue police court to prosecute her charge of disorderly conduct on which her husband was arrested the night before. The day he was arrested, April 6, Mrs. Hawthorne told police she spent $81 in taxicab fares to find and arrest her husband. The couple married April 1, 1932, and separated five days later.

CAPONE FORCING BUCKET SHOPS TO PAY TRIBUTE

"Secret Six" Head Reveals New Racket.

Al Capone, imprisoned gang chief, has forced his way into La Salle street and is levying tribute on bucket shops, said Alexander G. Jamie, head of the Secret Six, yesterday.

ALEXANDER JAMIE.

An investigation, carried on for the last four weeks by agents of the Secret Six, disclosed the existence of a "bucket shop protective association," with Capone's backing, according to Mr. Jamie.

Two gangsters and a ward politician identified with the Capone organization are listed under assumed names as incorporators of the association, Mr. Jamie revealed. The association, he said, has already signed up twenty-five of the estimated forty bucket shops in the city.

One bucketeer, Mr. Jamie said, was compelled to join the association at the point of a pistol. Others were swayed by the promise of political influence in the event of raids. Mr. Jamie described the dues as exorbitant.

"The incorporation was accomplished rather crudely," said Mr. Jamie. "The Capone leaders merely picked up a couple of underlings from their west side haunts, men of no front or ability. They have these dirty looking bums hanging around the office. However, several of Capone's more important lieutenants were listed as officers also, and their true identities were easily discovered."

None Will Complain.

None of the twenty-five bucketeers, signed up for "protection," could be persuaded to make complaints against the extortion, Mr. Jamie said.

"But we are not concerned so much over what happens to the bucketeers," said Mr. Jamie. "The danger is that the Capone mob may try to levy on legitimate commission houses."

Volcanic Ash Drifts 1,800 Miles to Rio de Janeiro

[Chicago Tribune Press Service.]

RIO DE JANEIRO, April 16.—Clouds of fine gray ashes from the Chilean volcanoes in eruption earlier this week reached here today. The distance between the center of the volcanic area and this city is about 1,800 miles.

ANNOUNCING LEGAL RATE

AUTO LOANS

SAVE 33⅓%

UNDER STATE CONTROL

Licensed by Dept. of Trade & Commerce

THIS GUARANTEES BORROWER

1st—Legal interest on what you owe
2nd—No extras
3rd—No fees
4th—No brokerages
5th—Saving of approximately 33⅓% (Based on present Auto Loan rates)

AUTO LOANS now have same rate as Furniture, Salary or Co-Maker loans. The automobile is easiest to borrow on. Call at any of our 4 conveniently located offices for

PROMPT COURTEOUS SERVICE

LEWIS E. BOWER
Auto Bankers Since 1912

1240 S. Michigan Ave.
59 W. Wacker Drive 6838 Stony Island
OAK PARK—747 Madison Street

PAINFUL FEET

Chiropody treatment, including padding Arch or ankle strapping, both feet.... $1

Treatments are thorough and careful. Average arch condition responds quickly to a few treatments of corrective manipulation and arch strapping. We have been treating for the $1 fee for the past 8 years and have thousands of satisfied patients. Arch supports to plaster cast where necessary at reasonable cost.

Dr. F. Satell, Feet Specialist, Surgeon Chiropodist, 8 Yrs. Experience, 7 W. Madison, 5th fl., R. 500

THE WORLD EXPECTED IT! MAJESTIC HAS DONE IT!

first in the Quality field *at the* sensational price of

Only $99.50

DELIVERED and INSTALLED in Chicago

(Slight F.O.B. Charges Elsewhere)

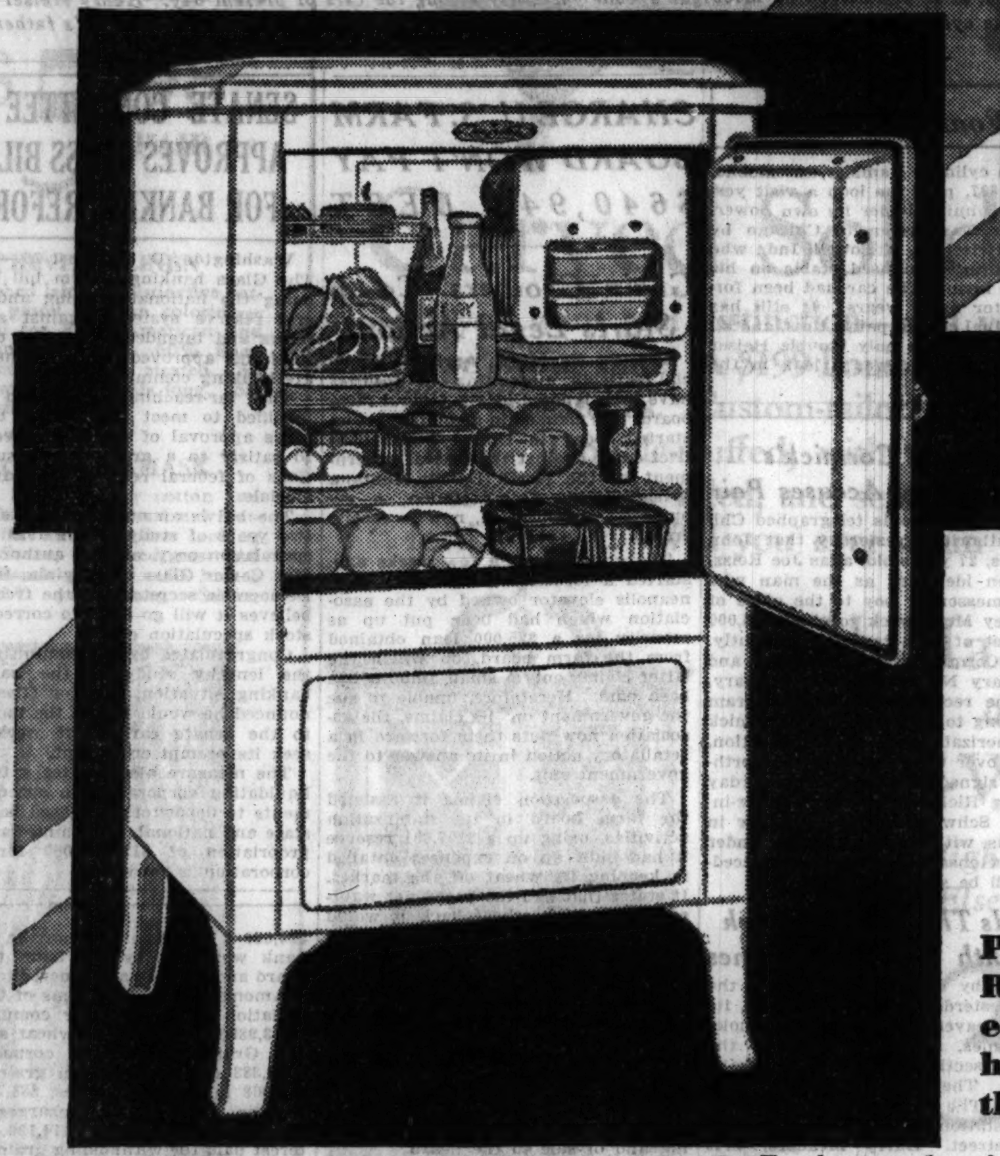

Perfect Refrigeration even at high noon in the tropics!

Do you remember — *you three million owners of Majestic radio sets* — how you thrilled when you heard your first Majestic all-electric radio with full dynamic speaker? —And how you marveled at its phenomenal low price?

Wait for Majestic! That was your challenge to the skeptics when you later learned that Majestic had invested eight-and-a-half million dollars in a brand-new plant equipped with the latest automatic machinery, and had declared its purpose to make quality refrigerators *at a price within the reach of every family...*

Behold, now, in this new thrift-model Majestic, is your judgment vindicated!

For here, at last, is a refrigerator that fits any kitchen comfortably. Scientifically shelved, to permit full use of every cubic inch of space. Multi-powered, to assure complete refrigeration even at high noon in the tropics. Actuated by a silent compressor — *with only three moving parts!* Equipped with a factory-sealed unit that can be pulled out and replaced *in fifteen minutes.* Finished inside in stainless, china-white porcelain—every corner rounded. Finished outside in everlasting satin-like Elasto. A refrigerator built to give you a lifetime of service at the lowest cost, *and to pay for itself in less than two years' time!*

This new Majestic is at your dealer's NOW—all ready to be plugged into a convenient socket and to start saving food and money for your family at a moment's notice.

The down payment is small; the terms are as low as $5 a month. An all-electric refrigerator you'll be proud to own—a Majestic—and the factory price is only $99.50.

You are cordially invited to inspect this latest Majestic marvel, and to bring your friends. See it, by all means, before you buy. *Then match it, point by point and dollar for dollar — if you can!*

GRIGSBY-GRUNOW COMPANY, CHICAGO,
and affiliates, with factories at Chicago; Toronto; Bridgeport; Oakland; London, England; and Sao Paulo, Brazil
Manufacturers also of MAJESTIC RADIOS

Majestic REFRIGERATOR

OVER·SIZE MULTI·POWERED • ALL·ELECTRIC

APARTMENT OWNERS
Special Quantity Prices Quoted for Apartment Buildings and Hotels.
THE HARRY ALTER COMPANY
1730 South Michigan Avenue, Chicago
Phone Victory 5353

The Harry Alter Company
Wholesale Distributors
Display Room—1730 So. Michigan Ave.—Phone Victory 5353
Chicago

Terms as low as $5.00 *per month*

LOOP

L. FISH FURNITURE CO., 208 S. Wabash Ave.

NORTH

L. FISH FURNITURE CO., 3036 Lincoln Ave.
L. FISH FURNITURE CO., 654 W. North Ave.
GENERAL FURNITURE CO., 1101 Belmont Ave.
LAKE VIEW RADIO CO., 3171 Lincoln Ave.
LEIES & SON, 1958 Larrabee Street
LEXINGTON RADIO STORE, 1541 Devon Ave.
LINCOLN FURNITURE & RUG HOUSE, 2637 Lincoln Ave.
ROBEY RADIO SHOP, 4837 North Damen Ave.
STRAUS & SCHRAM, 3318 Lincoln Ave.

NORTHWEST

DAVIES ELECTRIC SHOP, 3720 Fullerton Ave.
L. FISH FURNITURE CO., 3322 Lincoln Ave.
L. FISH FURNITURE CO., 2656 West North Ave.
GENERAL FURNITURE CO., 2947 Milwaukee Ave.
GENERAL FURNITURE CO., 4206 West North Ave.
GENERAL FURNITURE CO., 1709 West Chicago Ave.
GRAND AVE. LUMBER CO., 4819 West Grand Ave.
LEXINGTON RADIO STORE, 2756 West North Ave.
HOWARD ELEC. AP. SHOP, 4714 Irving Park Blvd.
MODERN HOME EQUIP. CO., 6709 Olmsted Ave.
OLYMPIC ELECTRIC SHOP, 4946 Diversey Blvd.
STRAUS & SCHRAM, 4025 Milwaukee Ave.
WEINBERGER DEPT. STORE, 5762 West Grand Ave.

WEST

BERCHTOLD HOME UTILITIES CO., 4756 Washington Blvd.
HOME ELECTRIC APPL. CO., 5309 W. Chicago Ave.
LEE'S RADIO STORES, INC., 4126 West Madison St.
MAJESTIC ELECTRIC SUPPLY CO., 3509 Chicago Ave.
STRAUS & SCHRAM, 4128 West Madison St.
STRAUS & SCHRAM, 665 West Madison St.
YOUR OWN RADIO, 2335 West Chicago Ave.

SOUTHWEST

BRIDGEPORT FURN. CO., 3226 South Halsted St.
JOS. F. BUDRIK, 3417 South Halsted Street
DELIGHT SHOP, 3428 West 63rd St.
DELIGHT UTILITIES CO., 5054 South Ashland Ave.
DELIGHT UTILITIES CO., 3700 West 26th St.
L. FISH FURNITURE CO., 822 West 63rd St.
GENERAL FURNITURE CO., 3910 W. 26th St.
GENERAL FURNITURE CO., 6155 South Halsted St.
H-M RADIO MUSIC SHOP, 2025 West 35th St.
HALSTED FURNITURE CO., 1936 South Halsted St.
HOLICKY MUSIC HOUSE, 2905 West 26th St.
JOSEPH JIRAN, 1333 West 18th St.
MANOR RADIO SHOP, 6322 South Western Ave.
MID WEST PIANO STORES, 6136 South Halsted St.
MILLER BROS. FURN. CO., 4020 W. 26th St.
PEOPLE'S FURNITURE CO., 2536 West 63rd St.
STRAUS & SCHRAM, 834 West 63rd St.
STRAUS & SCHRAM, 3454 West 26th St.
WOLF FURNITURE HOUSE, 4211 Archer Ave.
ZEGARS MUSIC HOUSE, 3108 West 22nd St.

SOUTH

AIRCREST ELECTRIC CO., 6504 South Halsted St.
CHESTER BRAUTIGAM, 7909 Exchange Ave.
BROWN MUSIC CO., 3018 EAST 91st St.
GEO. B. DOW, INC., 333 West 63rd St.
L. FISH FURNITURE CO., 1901 South State St.
GENERAL FURNITURE CO., 11155 South Michigan Ave.
INTERNATIONAL EL. CONSTR. CO., 13331 Baltimore Ave.
LINDGREN RADIO CO., INC., 1861 East 71st St.
LINDGREN RADIO CO., INC., 1302 East 63rd St.
MANUFACTURER'S OUTLET FURNITURE CO., 9133 South Commercial Ave.
OAKLAND RADIO SHOP, 917 East 43rd St.
TOM PECHO RADIO SHOP, 240 West 31st St.
J. REHM RADIO SALES, 11355 S. Michigan Ave.
ROOT'S RADIO STORE, 10326 S. Michigan Ave.

SUBURBS

BERWYN—Holub Music Store, 6834 Roosevelt Rd.
BLUE ISLAND—Jebens Hardware Co., 13311 South Western Ave.
CICERO—United Auto, Radio & Supply, 5834 West 22nd St.
Western Radio & Elec Stores, 4838 W. 22nd St.
DOWNERS GROVE—Downers Grove Majestic Co., 934 Warren Ave.
ELMHURST—136 North York St.
EVANSTON—Becker's Music Shop, 801 Dempster St.
HIGHLAND PARK—Steffin Auto Supply, 15 North 2nd St.
LAKE FOREST—Lake Forest Radio Shop, 273 East Deerpath Ave.
MAYWOOD—Kessel Radio Co., 610-12 S. 5th Ave.

ILLINOIS

AMBOY—Robert G. Nowe
ANTIOCH—King's Drug Store
AURORA—Coats Garage, 52 S. LaSalle St.
BARRINGTON—A. H. Sass
BARTLETT—E. C. Schmidt
BELVIDERE—Belvidere Exide & Elec. Co.
BRAIDWOOD—John Davito & Son
CHAMPAIGN—Reliable Furniture Co., First and University Ave.
CHICAGO HEIGHTS—J. Sallo, 66 Illinois St.
CLIFTON—Monroe Brothers
COAL CITY—Frank Schimandle
DANVILLE—Smith Music Shoppe, Inc., 16 East North St.
DE KALB—Lewis & Palmer
DEPUE—D. N. Tucker
DIXON—Cromwell Electric Shop
DOLTON—Dolton Hdwe. & Paint Store
DUNDEE—Rakow Brothers
ELBURN—B. H. Conley
ELGIN—M. Ableman & Son, 167 Du Page St.
FOX LAKE—Grand Ave. Garage
FRANKFORT—A. C. Bauch
FRANKLIN GROVE—George Fruit
GIBSON CITY—Majestic Radio Co.
HARVARD—George V. Andrew
HERSCHER—Ray Karcher
JOLIET—Kennelly's Appl. Shop, 125 Ottawa St.
KANKAKEE—Lasser's Furniture Co., 160 South Schuyler St.
LIBERTYVILLE—118 W. Lake St.
LOCKPORT—Miller Hdwe Co.
MAPLE PARK—Val J. Stevens
MARENGO—E. T. Renwick Hdwe. Co.
MENDOTA—Frank Gurney
MORRIS—X-L Radio Shop
MUNDELEIN—R. F. Rouse
NAPERVILLE—Central Garage
OAK GLEN—C. C. Schultz & Sons
OTTAWA—S. S. Pearson & Sons
PAW PAW—Jake Martin
PAXTON—Majestic Radio Co.
PERU—Urbanowski Bros., 427 East 5th St.
RANTOUL—Wright Electric Co.
ROCHELLE—Lewis & Palmer
ROCKFORD—Veril C. Hedrick, 7th & 2nd Ave.
ST. CHARLES—F. M. Mosedale
SENECA—John Einhaus
SPRING VALLEY—V. Demasy
STREATOR—B & R Furniture Co.
SYCAMORE—H. H. Drayton
WATERMAN—B. H. Swanson
WATSEKA—J. Fanye Sales & Service
WAUCONDA—Blackburn & Braughton
WAUKEGAN—Grigsby-Majestic Co., 304 South Genesee St.
WHEATON—J. C. Thomas
WILMINGTON—L. A. Schwenker
WOODSTOCK—Sherburne Majestic Sales

INDIANA

HAMMOND—J. H. Millett—The Colonial, 437 State St.
INDIANA HARBOR—Harbor Furniture Co.
WHITING—John Klen & Sons

A Laundry BARGAIN offered by Chicago's Biggest and Best Washwoman

MEN'S SHIRTS HAND FINISHED 5c EACH

Shirts beautifully finished by hand—starched if desired—mended and buttons sewed on for only five cents each additional in this service.

FAMILY WASH COMPLETELY IRONED 13c PER POUND

Consisting of bed, bath and table linens, handkerchiefs, dresses, aprons, children's apparel, everything, carefully ironed ready for use.

Economy Prest
Everything Ironed——ready to wear

The minimum price is $1.35 for ten pounds of family washing completely ironed. Over ten pounds, thirteen cents per pound. If this service does not fit your needs, we have eight other weekly family services priced from 75 cents and up.

Phone West 1600
We Call and Deliver in the Entire City, West and Southwest Suburbs.

GREAT WESTERN LAUNDRY CO.
2125-47 W. Madison St.
South Shore 1600
Hollycourt 1600
Suburban Telephone
Euclid 600
Riverside 6300
Brookfield 3400
Maywood 5100
Villa Park 1500

REPORT 20 JAPS SLAIN AS CHINESE REPEL ADVANCE

Nipponese Try to Land Troops from River.

BY JOHN POWELL.
[Chicago Tribune Press Service.]

SHANGHAI, April 16.—A Chinese military report from Soochow headquarters tonight said that the Chinese had repulsed an attempt to land Japanese troops at the town of Yanglingkow, on the Yangtze river north of Liuho, and that twenty Japanese were killed. The report was not confirmed by Japanese sources. The Chinese also claimed that several small skirmishes occurred yesterday along Soochow creek south of Nanziang.

Fear for Wellington Koo's Life.

PEIPING, April 16.—(AP)—The personal safety of Dr. Wellington Koo in Manchuria was the cause today of considerable anxiety by members of the league of nations commission investigating the Sino-Japanese conflict.

Reports came from various sources that an attempt would be made on Dr. Koo's life if he accompanied the commission to Manchuria. Dr. Koo is the Chinese assessor on duty with the investigators. He was appointed by the Nanking government.

Because of the unsettled conditions in Manchuria the special train for the league commission will travel in daylight only when it reaches the province.

Envoys to Visit Chinchow.

The Japanese have urged that the commission go by steamer from Tientsin to Dairen and thence to Mukden over the South Manchurian railway, but the investigators are eager to see Shanhaikwan and Chinchow, despite the Japanese contentions that they have not troops enough to guarantee the safety of the special train in the event Dr. Koo is aboard.

As a result of this uncertainty Dr. Koo and his Chinese assistants, numbering about 20, may take the steamer route while the members of the commission go by train as originally planned. The investigators probably will leave for Mukden early next week.

Americans Flee Red Menace.

[Copyright: 1932: By the New York Times.]

PEIPING, April 16.—The communist menace in Fukien province is reported to be growing and has caused twenty-two Americans to concentrate at Amoy from endangered interior points. In addition to the United States destroyer Smith Thompson, a British warship also has arrived at Amoy to protect Kalangsu island, on which the foreign colony is located. The communists, commanded by Gen. Sun Lien-chun, are advancing upon Changchow, directly across the river from Amoy. Gen. Chang Chun, Fukien governor, is preparing for war with the Reds.

Moscow Warns Japan.

[Copyright: 1932: By the New York Times.]

MOSCOW, April 16.—The harshest tone yet taken here toward Japan's Manchurian adventure characterizes the leading editorial today in the newspaper Pravda, mouthpiece of the Kremlin, under this headline: "Warning to Provocateurs." The editorial said:

"In the fall and winter of last year it was 'bandits,' acting on the orders of the Japanese military and on their money and with their arms, who served as the excuse for the extension of the Japanese occupation. Now the version about bandits is dropped and the Japanese imperialists have set dynamite going.

"White guards [anti-soviet Russians], who cannot take a single step in Manchuria without the knowledge and orders of the Japanese powers, have already tried to shatter the Sungari bridge with dynamite. Then they threw dynamite on the eastern section of the Chinese Eastern railway in an attempt to shatter soviet-Japanese relations.

Soviet Citizens Arrested.

"Chinese police authorities, acting at the behest of Japanese circles, are arresting citizens. In Harbin dungeons they are torturing guiltless workers and employés of the Chinese Eastern railway—soviet citizens.

"From the outset this country has carried on a firm policy of nonintervention and neutrality in the Manchurian affair, but if the pacifism of the Union of Socialist Soviet Republics is to be taken and utilized by Japanese imperialists as proof of our weakness and incapacity to defend our borders, so much worse for them. We have fought invaders before and if needs be we will fight them again.

"And let that be remembered by those frantic Japanese militarists who are seeking an issue from the deadlock into which the Manchurian adventure has led them."

Waukegan Lawyer Returns to Face Con Game Charges

Attorney Earl H. Gray, Negro, former Waukegan alderman, was returned to Waukegan last night from New York to face charges of confidence game, forgery, and embezzlement. The amount involved is $10,000. Gray was arrested in New York two weeks ago, but fought extradition on the grounds that he was not Gray. Deputy Sheriff Russell McBride and Assistant State's Attorney George McGaughey went to New York and identified him. Gray then waived extradition.

AUTO OF 1897 VINTAGE PAYS VISIT TO DOWNTOWN AREA

Rambler auto built in 1897 (at right), as it was driven on Michigan avenue yesterday among the cars of present day. Henry Heiser Jr. (left) and Sparky Yates drove the ancient one cylinder car from Lowell, Ind., where they discovered it in a stable on farm of Heiser's father. [TRIBUNE Photo.]

SENATE GROUP RULES BANKHEAD DEFEATED HEFLIN

Blaine's Vote Decides Issue.

[Chicago Tribune Press Service.]

Washington, D. C., April 16.—[Special.]—The senate privileges and elections committee today upheld the election to the senate of John H. Bankhead [Dem., Ala.] against the claim of former Senator J. Thomas Heflin, whom he defeated at the 1930 election; ordered investigation of the North Carolina contest between Josiah H. Bailey [Dem.] and former Representative George M. Pritchard, his 1930 defeated opponent, and passed the Dickinson resolution authorizing senate investigation of coming presidential campaign expenses.

In all three ballots Senator John J. Blaine [Radical Rep., Wis.] cast the pivot vote, voting once with the Republicans, once with the Democrats, and once getting Democratic support for his amendment.

Blaine's Vote Decides Issue.

In the Bankhead-Heflin controversy Senator Blaine's vote to sustain Bankhead's claim gave the Democrats a 9 to 8 victory. This reversed the earlier action of a subcommittee headed by Senator Daniel O. Hastings [Rep., Del.], on which the Republic majority after a detailed inquiry during the course of which Alabama ballot boxes were called for and the ballots counted, ruled that sufficient fraud had been committed to make the vote no election. Today's vote of the full committee, however, carries Bankhead's name to the floor of the senate for confirmation.

In the Pritchard-Bailey contest Senator Blaine voted with the regular Republicans to give the protesting Pritchard opportunity to present his case to a subcommittee, which will be appointed after the senate has voted the appropriation for such an inquiry This will probably come within a few days. Pritchard charges election frauds in 40 counties of North Carolina.

Cut Funds for Inquiry.

In the third instance the committee voted unanimously in favor of the resolution of Senator T. J. Dickinson [Rep., Ia.] calling for senate investigation of presidential campaign funds, but the economy plea reduced the appropriation for the investigation from $100,000 to $50,000.

Senator Blaine offered an amendment prohibiting the appointment to this investigating committee of any senator whose colleague is up for reelection this fall and to this amendment all eight Democrats gave their vote. This will exclude from membership Senator Dickinson himself, since his colleague, Senator Smith W. Brookhart [Radical Rep., Ia.] is up for reëlection, and Senator Arthur R. Robinson [Rep., Ind.], whose colleague, Senator James E. Watson [Rep., Ind.] is engaged in a campaign this fall.

Senator Robinson has been particularly active in urging the passage of the Dickinson resolution ever since Gov. William H. Murray of Oklahoma charged recently that $50,000 worth of Roosevelt money was being circulated in his state on behalf of the New York governor.

Commits Suicide in Hotel Room by Shooting Himself

Cincinnati, O., April 16.—(AP)—Wood P. McDowell, 65, shot and killed himself in his hotel room today, firing again after the first shell did not explode. Hotel attendants said he had been a guest there at various times for twelve years. When found dead he had only one cent in his possession, though police were told he had been receiving money from a bank at Fairbury, Neb.

Found in Stable

A one cylinder Rambler automobile, model 1897, paid the loop a visit yesterday, running under its own power. The car was driven to Chicago by Henry Heiser Jr. of Lowell, Ind., who found it in an unused stable on his father's farm. The car had been forgotten for many years. It still has the original coat of paint, tires, and all accessories. The only trouble Heiser had with the car was a leak in the gas line.

Chauncey M'Cormick's Secretary Accuses Pair

Police in St. Louis telegraphed Chicago authorities yesterday that John Richards, 27 years old, alias Joe Reiss, had been identified as the man who sent a messenger boy to the office of Chauncey McCormick to obtain $6,000 for a set of fake tapestries recently. Mr. McCormick was in Florida, and Mrs. Mary Northwood, his secretary, upon the receipt of a fake telegram purporting to be from Mr. McCormick in authorization of the transaction, handed over the money. Mrs. Northwood signed warrants yesterday charging Richards and his brother-in-law, Al Schweftel, also a prisoner in St. Louis, with obtaining money under false pretenses. Extradition proceedings will be started at once.

Speeds Through Oak Park with Truck in Flames

Passersby in Oak Park ran to the curbs yesterday to watch a truck, its load of leaves and rubbish in smoke and flames, speeding through the business section at Marion and Lake streets. The driver ignored traffic signals. The truck came to a stop at a fire station at Euclid avenue and Lake street. Harry Meadors, 1145 South Kilbourn avenue, the driver, ran into the station. "Fire, fire!" he yelled. The firemen ran out with extinguishers and put out the flames.

CHARGE U. S. FARM BOARD WON'T PAY $640,942 DEBT

Grain Growers' Co-op Starts Legal Action.

Minneapolis, Minn., April 16.—[Special.]—Debts amounting to $640,942 have been ignored by the federal farm board, it is claimed in a counter action started today in United States District court against the federal government by the North Dakota-Montana Wheat Growers' association, a coöperative organization, now in receivership.

The government, a few weeks ago, started a foreclosure suit on a Minneapolis elevator owned by the association which had been put up as security for a $25,000 loan obtained from the farm board, on which the latter claims only a small amount has been paid. Heretofore, unable to sue the government on its claims, the association now puts them forward in a retaliatory action in its answer to the government suit.

The association claims it assisted the farm board in its stabilization activities, using up a $207,691 reserve it had built up on expenses entailed in keeping its wheat off the market. It states that had the board not wanted to keep the wheat back it would have sold it at the pegged price. The answer sets forth that amounts in excess of $2,000,000 which had been advanced to the association by the Intermediate Credit bank were taken up by the farm board, so that its stabilization program would be insured.

Wheat on which the association received advances was in fact bought by the farm board, the association claims, it having surrendered its bills of lading and of sale to the board.

The association claims it paid freight, insurance and storage claims and never has received any credit for them from the board and that some $20,000 it had coming from the credit bank was paid by the bank to the board and still remains uncredited.

Among the largest claims of the association are $59,784 for commission on 3,985,646 bushels of wheat sold to the Grain Stabilization corporation; $105,382 on premiums on grain sold; $82,008 in freight charges; $81,219 on handling and storage charges paid country elevators, and $110,120 on interest paid for withholding grain from market.

Appointment of a referee or master in chancery is asked by the association, to take testimony on the claims.

SENATE COMMITTEE APPROVES GLASS BILL FOR BANKING REFORM

Washington, D. C., April 16.—(AP)—The Glass banking reform bill tightening the national banking and federal reserve systems against speculators and intended to protect depositors was approved today by the senate banking committee.

The far-reaching legislation was modified to meet the almost unanimous approval of the committee and to satisfy to a great degree suggestions of federal reserve and banking officials.

The bill is an outgrowth of almost two years of study of the 1929 stock speculation orgy, and its author, Senator Carter Glass of Virginia, former Democratic secretary of the treasury, believes it will go far "to correct the stock speculation evil."

Congratulated by the committee for the lengthy study of the national banking situation, Senator Glass announced he would report the measure to the senate early next week and seek its prompt enactment.

The measure also creates a federal liquidating corporation to speed payments to depositors in closed banks—state and national. An immediate appropriation of $125,000,000 for this corporation is provided.

U. S. TO RETALIATE FOR EMBARGOES ON FOREIGN TRADE

British, French, Spanish Action Watched.

Washington, D. C., April 16.—[Special.]—Trade discriminations, said to have been directed at the United States by France, Spain and other foreign countries in recent months is attracting increased attention of state and commerce department officials, it developed today following yesterday's conference at the state department on foreign trade.

The losses suffered by American business men hit by application of the quota system to exports from this country have become so large that indications today were that some sort of retaliatory steps will be taken.

Quotas Hit Business.

Broadly speaking, the United States finds that its foreign trade is being hardest hit by the systems of quotas, embargoes and licenses in foreign countries, especially in Europe. It also realizes that discrimination is being practiced against this country by foreign governments which control the trade of their own countries through various restrictive trade practices.

Probably the chief "offender" in American eyes, according to officials, is France, which has recently established over 750 quotas, half of which affect American trade.

In a realization of the serious situation this presents to the United States and of the consequences to trade among European countries themselves, a survey has been undertaken. Further meetings will be held until recommendations have been formulated.

The conferees had before them yesterday a report from Walter E. Edge, American ambassador in Paris, on the French quotas. This was described as consisting largely of comment and as portraying the situation as becoming progressively worse.

Watch British Action.

They also had in mind British tariff developments in the direction of imperial preference and particularly the Ottawa conference this summer.

Commercial difficulties with Spain were also canvassed and attention was given to Germany where the tendency is toward restrictive tariffs operated through a licensing system.

SAVE AT ATLAS
?
AMAZING TRADE-IN ALLOWANCES
Your Old Radio Is Worth More AT ATLAS
NEW 1932 PHILCO RADIOS
As Low as $1.50 Weekly
ATLAS RADIO
LOOP..226 S. Wabash
LOOP..404 S. State
LOOP....532 S. State
N.W.Side.3258 Lawrence
N. Side...3137 Lincoln
S. Side.6357 S. Halsted
S. Side....360 E. 63rd
W.Side.4121 W. Madison
Open Evenings
FREE TRADE-IN ESTIMATE
Name ....
Address ....
ATLAS RADIO 600 W. Adams St.

A Great Store in a Great City
THE FAIR
State, Adams and Dearborn Streets
Oak Park—Lake at Marion St. Milwaukee Ave. at Wood St.
Half Soles and Heels!
Put On While You Wait or Delivered
67c
Long wearing oak half soles and rubber heels. All work guaranteed.
THE FAIR—3 Stores

Subscribe for The Tribune

SUPER QUALITY CLEANING
ANY SUIT, DRESS, TOPCOAT OR LADY'S COAT CLEANED, PRESSED FINISHED
2-3 DAY SERVICE
35¢ PLUS INSURANCE
All Work Guaranteed Against Shrinkage
Drapes Cleaned, color restored, 35c. Free Pick-Up and Delivery on Six Garments at 40c Ea. Dearb. 3654
LOOP DRY CLEANERS
2 CONVENIENT LOCATIONS
64 W. Randolph St. Room 406
115 S. Dearborn St. Room 523
DEARBORN 8923
Bring as Many as You Can Carry!

NATIONAL HARTMAN SALE! «World's Greatest Furniture Sale!»
Slip Covers
In a Sensational Selling!
Ready-Made! 8 Pieces! Chicago's Lowest Price

$4.98
for SOFA and 2 Chairs, 5 Separate Cushions!
The material is heavy striped linette in shades of green, blue or brown. The edges are taped in contrasting binding. The sofa cover is for a 76 or 84 inch sofa back; the chair covers are for club, button back or wing styles.
Please bring measurement of back of your davenport
Compare at
Specialists in Home Furnishings
HARTMAN'S
On Sale at Loop Store Only—Wabash and Adams
OPEN EVERY NIGHT DURING THIS SALE

NATIONAL HARTMAN SALE
«World's Greatest Furniture Sale!»

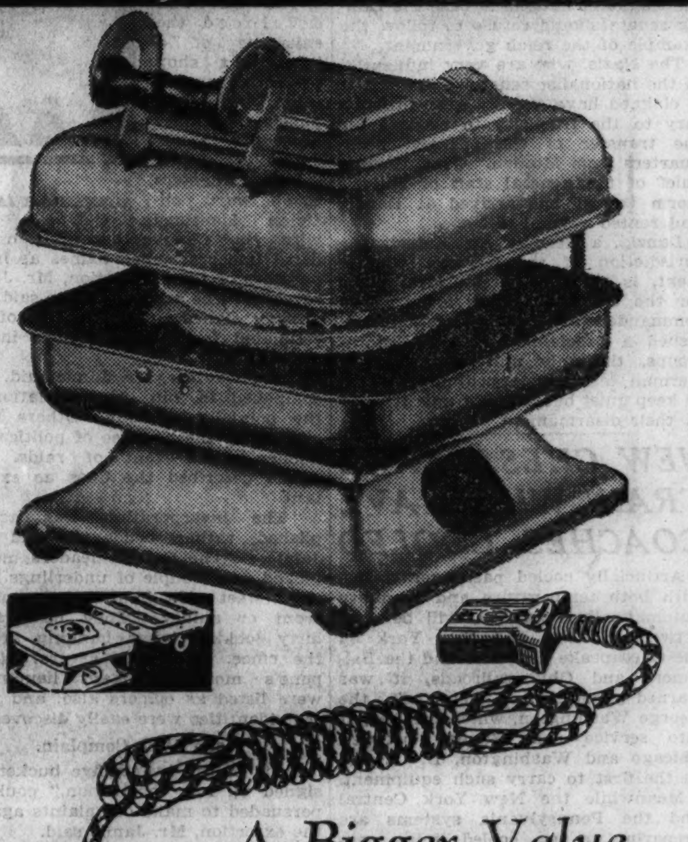

A Bigger Value Than Ever!
Sandwich Toasters with CORDS
Complete at National Hartman Sale Special!
$1
Toasts Any Size Sandwich or Rolls. Grills Eggs, Bacon or Sausage. Heating Elements in Both Top and Bottom Guaranteed for One Year.
MAIL ORDER COUPON
Hartman's, Wabash & Adams, Chicago, Ill.
Enclosed find cash, check or money order for ...... toasters with cords, including 10c extra for parcel post.
Name ....
No. .... Street ....
City .... State ....
Toasters With Cord, $1.00. Parcel Post, 10c
Compare at
Specialists in Home Furnishings
HARTMAN'S
At All Hartman Stores Everywhere
Open Every Night During Sale

Last Week! NATIONAL HARTMAN SALE

World's Greatest Furniture Sale!

Our Idea of a Sweet Value!

Why Buy "Going-Out-of-Business" Merchandise When You Can Have Brand New Hartman "Hot Shots"!

Cash, Charge or Convenient Credit May Be Arranged

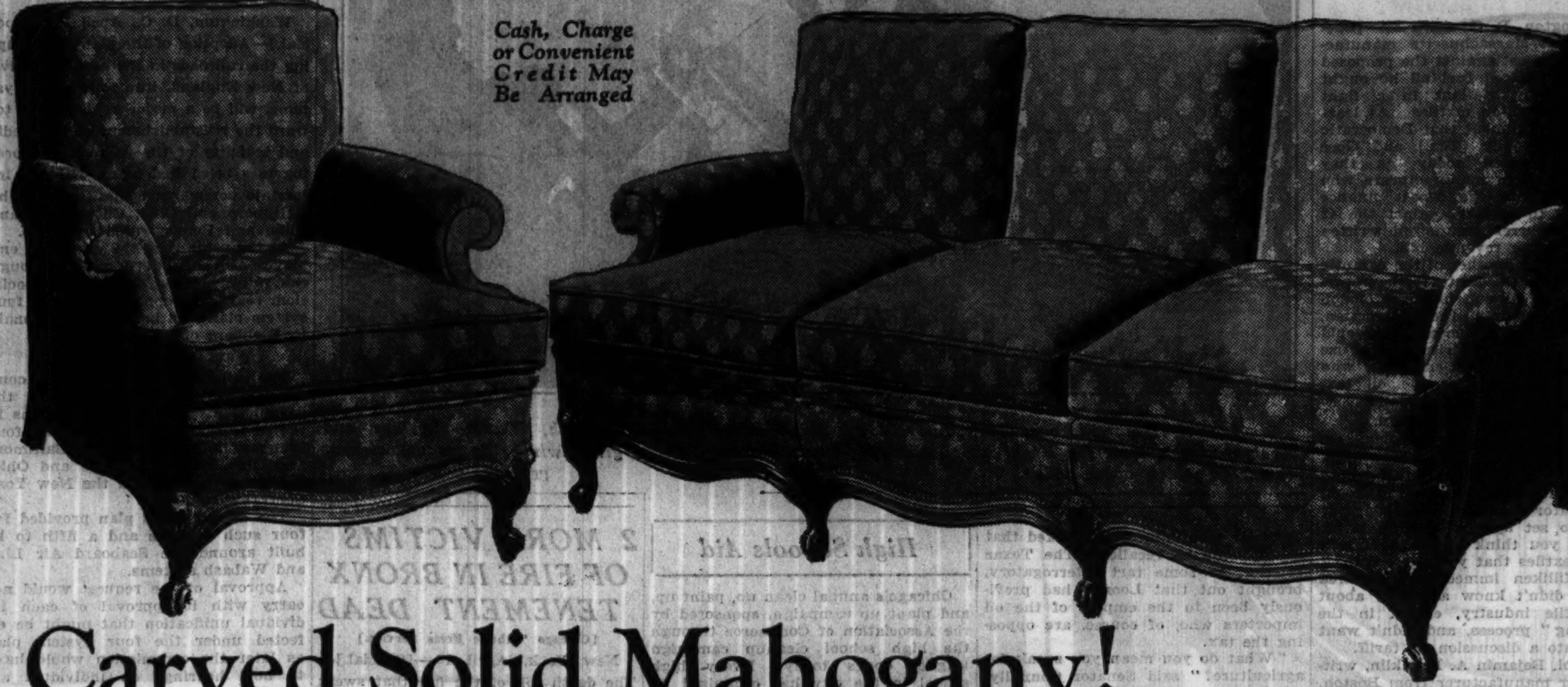

Carved Solid Mahogany!

If you want real distinction—and you don't want to pay a fancy price here's your suite! A $199 Louis XV design, in finest silk tapestries, repps, and brocatelles. Custom-tailored, with hand-stitched edges and welted seams. Double-stuffed, with muslin undercover. Velour platforms. Webbed, spring-filled, and semi-loose pillow backs . . . for divine comfort! Think! Will you ever again get such a masterpiece for

$125

National Hartman Sale Special!

Nothing in Town to Touch Them for Value!

1000 Prs. Drapes

Suitable for Every Room! Ready to Hang!

Positive $7.95 to $10 Values!

The Sensation of National Hartman Sale!

$5.98 PAIR

GLAZED CHINTZ
—High style but not high priced at Hartman's! Charming new prints on pastel and tan grounds . . tie-backs included . . for living rooms, dining rooms and bedrooms. French pleated. 50 inches wide. 2⅓ yards long. Sateen lined.

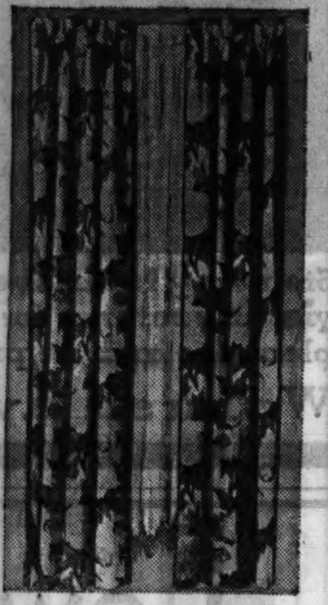

PRINTED LINEN
—Sketched left. A distinctive pattern in pastel and tan coloring—designed for Early American and 18th century rooms. 60% linen construction. French pleated. 50 inches wide, 2½ yards long. Sateen lined.

SICILIAN DAMASK
—Rich, heavy quality cotton and rayon Damask in a smart new pattern, with an expensive looking sheen. Green, gold, red, rust and blue. French pleated. 50 inches wide. 2½ yards long. Sateen lined.

Hand-Blocked Linen Drapes

$3.98

Smart floral border patterns . . . for any room! French pleated tops. 36 inches wide. $5 style!

Russian Filet Table Cloths

$1.98

Fine imitation of real hand-tied Russian filet, in two-tone novelty net. Size 68x90 inches.

BEDSPREADS to match—with full flared skirts. Washable colors to blend with any color scheme. Full size **$4.98**

All-Mahogany or All-Walnut!

84 In. High . . 38 In. Wide
Priced Elsewhere at $59!

$35

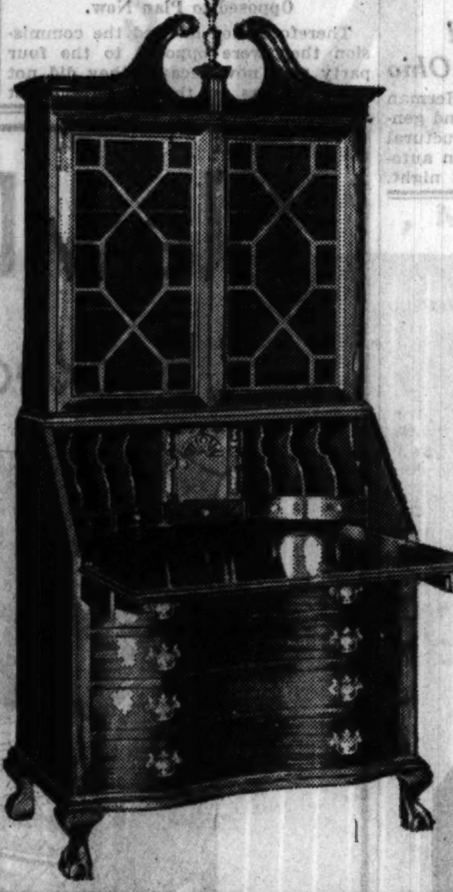

In museums . . . in fine Decorators' Shops . . . you see this type of Governor Winthrop Secretary. Heavy moulded broken pediment top. 5-drawer interior (and 2 secret drawers)! Exquisite shell carvings. Automatic slides. 4 claw and ball feet. Antique Colonial hardware. An amazing value of National Hartman Sale!

Two of a Kind!

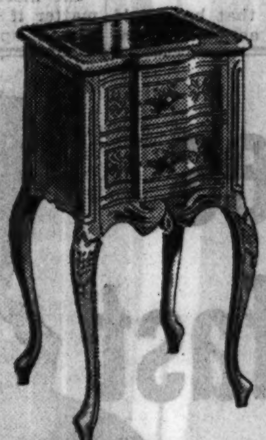

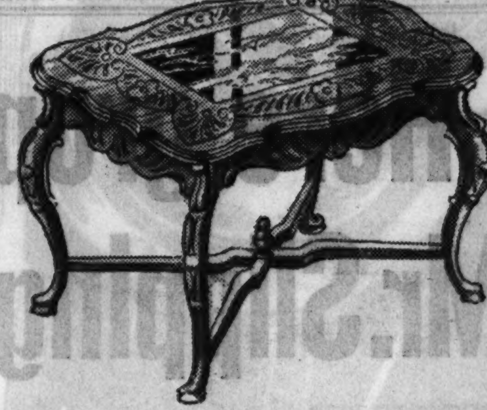

BLACK and GOLD Marble Top!

Solid walnut Commode, richly carved with imported marble top. You've seen similar ones at $12.50!

$8.95

Walnut Table with Marble Top!

Solid walnut, too! This $10.50 carved Coffee Table has a fine black and gold marble top! Sale special,

$7.95

Junior Dining Suite

5 Pcs.! Solid Oak! Refectory Style!

$27.50

The equal of any at $39.50! The rich highlights of the antique finish are warmly contrasted by the red leatherette seats of the 4 Chairs. Notice the smart routing on the Table top. A sensation at the low National Hartman Sale price.

$125 Washed Sheen-Type

American Oriental

Copies of a Rare Sarouk! 9x12 Size! National Hartman Sale Special!

$69.50

The ancient Sarouk from which these rugs were copied, hangs in a world-famous museum. A superb creation . . . perfect in coloring and design! The flowers and trees, the blossoming gardens, the birds—all the springtime beauty of nature—are gorgeously pictured in highlighted colors that sparkle against the rich wine-tones of the background. Even the weeping willow, that lines the Persian streams, has been gracefully combined with the daisy and rose, in the colorful border. So perfectly has this Oriental masterpiece been reproduced in the American-loomed copy that even an expert would need close examination to tell it from the original. The same luxurious pile . . . the same silky sheen . . . the pattern showing through on the back! We have only 82 of these treasures. Hadn't you better get yours tomorrow?

Cash, Charge or Convenient Credit May Be Arranged!

$29.50 Worth of Chair & Ottoman

$19.95

Choose from 20 new spring colors! Semi-loose back cushion, reverse spring seat cushion. Built by a famous maker! Shop tomorrow!

Silk Shade Table Lamps!

Perfect for reading. Gold, green or rust rayon taffeta shade. 3-candle bronze plated base. Adjustable.

$4.98

In Hartman's New Apparel Shop!
WABASH AND ADAMS
Morning Special! 9 A. M. to 1 P. M.
350 Dresses
Formerly Double and More!
Silks . . Rayons . . Novelties . . Knit Sport Dresses. All wanted colors. Sizes 14 to 46.
$1.66

HAMMOND, IND. *138 State Street*
WAUKEGAN, ILL. *11 S. Genesee*
INDIANA HARBOR *3732 Main Street*
AURORA, ILL. *55 S. Broadway*

6160 S. HALSTED STREET
1272-78 MILWAUKEE AVE.
2550-58 W. NORTH AVE.
3510-12 ROOSEVELT ROAD
3801 W. 26TH STREET
3210-14 LAWRENCE AVE.
420 E. 47TH STREET

Compare at *Specialists in Home Furnishings*

HARTMAN'S

14-FLOOR LOOP STORE . . . WABASH AND ADAMS . . . "L" ENTRANCE

3043-45 LINCOLN AVE.
2241 W. MADISON ST.
GARY, IND. *717-23 Broadway*
JOLIET, ILL. *217 E. Jefferson St.*
CHICAGO HEIGHTS *1647 Halsted St.*
ROCKFORD, ILL. *101 W. State St.*

ROSELAND, ILL. *11232 S. Michigan Ave.*
HARVEY, ILL. *157-159 E. 154th St.*
CICERO, ILL. *5936 W. 22nd St.*
ELGIN, ILL. *156 Du Page St.*
MICHIGAN CITY *809 Franklin St.*

Our Sensational Jewelry Close-Out Continues
Loop Store

ALL HARTMAN STORES OPEN EVERY NIGHT DURING THIS SALE

SENATORS FIGHT FOR OIL TARIFF AT TAX HEARING

Representatives of Manufacturers Challenged.

Washington, D. C., April 16.—[Special.]—If a Massachusetts manufacturer is dead set against the proposed tariff on imported fuel oil he ought to be equally vigilant in a fight against a tariff on textiles. At least that is the argument that Democratic Senators Connally [Tex.] and Gore [Okla.] advanced today as they badgered eastern manufacturers who appeared before the senate finance committee to protest against the 42 cents per barrel tax on oil written into the house revenue bill.

As one after another of the Atlantic seaboard states sent forth representatives to lament, in terms of dollars and employés, the destruction, they claim, the proposed tax would bring to their industries which use oil as fuel, the two Democrats, who are working hard for the oil tax, charged them with inconsistency.

Dodges Tariff Discussion.

For instance, when Joseph K. Milliken of North Dighton, Mass., representing half a score of finishing products factories, opposed the oil tax, Senator Connally remarked, "If you're so set against this oil tariff, what do you think about the tariffs on the textiles that you work with?"

Mr. Milliken immediately declared that he didn't know anything about the textile industry, except in the "finishing" process, and didn't want to get into a discussion on tariff.

But Col. Bejamin A. Franklin, writing paper manufacturer from Boston, agreed with Senator Connally that he had "had enough of high tariff."

Kirk Franklin, speaking for the tax, put the Connally-Gore contention into more definite words when he shouted:

"I'm sick and tried of hearing these eastern seaboard states, that have grown fat under the benefits of a high protective tariff come here and moan against this oil tariff, in order that Maine and Massachusetts can buy their fuel oil below the American price."

Challenge Witness' Motive.

The entire hearing was punctuated with sharp clashes between the two sides. Mr. A. M. Loomis, who identified himself as legislative counsel for the National Dairy union, said he wanted to file two briefs in opposition to the oil tariff, on behalf of two farm organizations, and added, "all agriculture is against this measure."

A few minutes later somebody whispered some information to Senator Connally who immediately asked that Mr. Loomis be recalled. The Texas senator, in some tart interrogatory, brought out that Loomis had previously been in the employ of the oil importers who, of course, are opposing the tax.

"What do you mean you speak for agriculture?" said Senator Connally. "You mean you're a lobbyist for the oil importers."

"I mean nothing of the kind," retorted Loomis. "I was employed by them to do some work, but I have never done any work that, in my judgment, was not for the best interests of agriculture."

Hull to Fight Tariff.

Senator Hull [Dem., Tenn.] served notice today that as soon as hearings on this tariff provision are concluded, he will move to have all tariff provisions stricken from the new tax bill.

As another step in his disagreement with Lamont Dupont of Wilmington, Del., over the method of budget balancing, Senator Hastings [Rep., Del.] today made public a letter he has written to Dupont reiterating his statement that not only must federal expenditures be cut, but taxes will have to be increased.

Answering criticism that he should initiate some economy action, the senator from Delaware explains, "Of course, I know that such action would give me a lot of publicity," but he argued that the senate special committees in charge of expenditures are the proper instruments through which to work. And he tells Mr. Dupont and any other home state critics that "the most I can do is to argue the matter if I think it worth while and to vote upon the subject."

Open Annual Spring Cleanup Campaign Today

Left to right: Florence Novy, Lucy Flower High school; Richard Smith, Western Springs, and Evelyn Blazek, Harrison High school, admiring Cermak trophy to be given winner in annual cleanup campaign which opens today. [TRIBUNE Photo.]

High Schools Aid

Chicago's annual clean up, paint up, and plant up campaign, sponsored by the Association of Commerce through the high school cleanup campaign league, opens today. Every high school in the city has organized its students to urge a general inside and outside house and yard cleaning. The students plan to distribute posters, speak before clubs and over the radio, and finally make house to house canvasses.

School children and property owners joined with the Stony Island Park Civic association yesterday to clean up Stony Island avenue and adjoining property between 81st and 87th streets.

2 MORE VICTIMS OF FIRE IN BRONX TENEMENT DEAD

[Chicago Tribune Press Service.]

New York, April 16.—[Special.]—The death toll of the fire that swept a four story tenement at 1630 Bathgate avenue, the Bronx, at midnight rose to six today with the death of two children whom a heroic policeman had rescued from the flames at the cost of serious burns to himself.

Police arrested Benjamin Siegel, a painter whose storing of paints and oils in the basement, it was charged, was responsible for the fire. He is held on a charge of homicide.

After questioning Siegel and Affansi Puchillo, janitor of the burned house, officials reached the conclusion the blaze started from spontaneous combustion.

Steel Executive Killed in Auto Crash in Ohio

Canton, O., April 16.—(AP)—Herman J. Eberman Sr., 46, president and general manager of the Canton Structural Steel company, was killed in an automobile accident near here last night.

RAILWAY UNIONS OPPOSE MERGER ASKED BY LINES

Carriers Want Group of Four Systems.

Washington, D. C., April 16.—[Special.]—Adoption of the plan for grouping the railroads in the east, exclusive of New England, into four great systems, will be a major achievement toward the reëstablishment of the credit and stability of the railroads, according to a brief filed today with the interstate commerce commission by the Baltimore and Ohio, Chesapeake and Ohio, and Pennsylvania railroads.

At the same time the organized employés of the eastern roads, through the railway labor executives association, registered opposition to the four system plan in a brief filed by Donald R. Richberg of Chicago.

Want Plans Substituted.

The railroads' plea is that the commission permit substitution for the commission's plan for five systems in the east, of the railroad plan for four systems built around the Baltimore and Ohio, the Chesapeake and Ohio, the Pennsylvania, and the New York Central systems.

The commission's plan provided for four such systems and a fifth to be built around the Seaboard Air Line and Wabash systems.

Approval of the request would not carry with it approval of each individual unification that might be effected under the four system plan as later the commission would have to hold hearings on individual applications.

The railroad brotherhoods, however, "have been unable to escape from the fear that, in applying merely for modification of the commission's plan, the railroads are at the same time seeking to accomplish the further object of committing the commission to such an implied approval, at some subsequent time, of proposed consolidations of the properties involved in the four system plan, that the objections to such consolidations at that future time could hardly be considered by the commission with an open mind."

Opposed to Plan Now.

Therefore they advised the commission they were opposed to the four party plan now because they did not think it was in the public interest or in the interest of the railroad employés.

Approval of the railroad proposals, according to the carrier brief, will enable the carriers concerned, by sound management, under just and constructive regulation, to give to the territory served the best and most economical transportation service which it has ever enjoyed.

Flying Forecasts

Special flying route forecast for the period from 9 p. m., April 16, to noon, April 17:

Chicago-Evansville-Cincinnati—Mostly overcast, some rain over south portion; moderate winds, mostly easterly.

Chicago-Detroit-Cleveland — Some high clouds; moderate to fresh north and northeast winds.

Chicago-St. Louis—Overcast, showers over south and central portion; moderate to fresh easterly winds.

Chicago-Twin Cities—Some high clouds; moderate to fresh easterly winds.

Chicago-Omaha — Mostly overcast; fresh easterly winds.

Chicago-Kansas City — Overcast, occasional showers over west and central portions, possibly thundersqualls; fresh easterly winds.

Route forecasts for 12 hours ending at noon:

Evansville-Atlanta—Becoming overcast with risk of showers on Sunday near Atlanta and overcast with occasional rain near Evansville; gentle south winds near Atlanta and moderate to fresh east and northeast near Evansville up to 1,000 feet and moderate to fresh southwest and west at 5,000 feet.

Cleveland-New York—Partly overcast; fresh north winds, strong near New York up to 1,000 feet and strong northwest at 5,000 feet.

PAIR ACCUSED OF RAPING YOUNG WOMAN SEIZED

Two men, charged with luring a young woman to a restaurant at 1709 West Madison street on Thursday, holding her a prisoner all night and beating and raping her, were arrested yesterday by Sergt. John Foley and his squad of the Warren avenue station.

They are Nicholas Comas, 35 years old, 2238 West Roosevelt road, and Samuel Palletta, 30 years old, 1339 Edgemont avenue. A third man is being sought. Comas is a cook in the restaurant.

The complainant is Miss Jewel Dennis, 25 years old, 2258 West Adams street. She told the police that Comas went into a barber shop, where she works as cashier, and told her she could obtain a better job if she would go to the restaurant at 10:30 p. m. Thursday. She kept the appointment and was given wine which, she said, must have been drugged. The three men then took her into a rear room, she asserted, and overpowered her. She was released on Friday morning with a warning not to report the attack.

Mrs. McCormick Simms Named on N. M. Fair Board

Santa Fe, N. M., April 16.—(AP)—Mrs. Ruth Hanna McCormick Simms, former Illinois congresswoman, today received her first official recognition as a resident of New Mexico. Gov. Arthur Seligman, Democrat, appointed Mrs. Simms a member of his New Mexico commission to investigate and make recommendations with regard to New Mexico's participation in the World's Fair in Chicago. She recently wed Albert G. Simms, ex-congressman from New Mexico.

STEINWAY PIANOS
the standard of perfection

at America's Great Music House
LYON & HEALY
Steinway is an investment for the years.. yielding returns for a lifetime in musical pleasure and the pride of owning the finest
Wabash Ave. at Jackson

Here gropes Mr. Slippingfast

His mind a haze,
His job a vast bewilderment

and all because he's the needless victim of
ASTHENIA*

Just in the prime of life is Mr. Slippingfast, yet he putters with his papers like an old, old man—can't keep his mind on anything.

Ask him what's wrong and he hasn't the slightest idea. Yet it's pathetically simple. His body is doped with accumulated poisons... and he never completely throws them off.

That's the insidious thing about *Asthenia** — it drags you down, it slows your mind, it robs you of your joys and pleasures, yet all the while you hardly realize that you're slipping.

Millions of people are in just this plight today. They toss and turn all night, wake up with a headache, feel dull and pepless all day long, look out at the world through leather glasses and never realize that it's not the *world* that's wrong but *they themselves!*

Would you like for once to brush the cobwebs from your eyes... know how it feels to be "walking on air"... be ready and eager for any task... experience all the glories of this glorious old world?

Then rid yourself of *Asthenia**—and stay rid of it!

You think, perhaps, that you're not the least bit clogged—you say that you're regular as can be...

But physicians will tell you that mere regularity is no evidence at all. Millions of people deceive themselves in this fashion—doped each day by poisons that destroy their pep and actually make them old before their time.

Decide right now to ***turn the tables on Old Man Gloom!*** No sense in staying half-alive, with the other half clogged with stagnant, age-producing waste. Take Pluto Water every morning for ten mornings—***and see a new world in ten days!*** You'll be amazed how this gentle treatment will change your entire viewpoint... make you as keen and alert as you have ever been in your life... keep you in abundant health.

Try it! Don't miss a day—take Pluto Water every morning before breakfast as recommended (one-fifth glass in four-fifths glass of hot water) for ten straight days. Gently and thoroughly cleanse your system of every vestige of those health-destroying impurities. Then you will understand why for nearly ninety years, from all over the world, people have traveled to French Lick Springs for this ten-day Pluto Water treatment. And why physicians everywhere recommend it as a mild and effective laxative—non-irritating ***and non-habit-forming.***

After that—take Pluto Water every Sunday morning regularly and you'll be rid of this health-destroying blight. You'll do *everything* with new vim and pleasure.

Two sizes—20c and 45c—at all drug counters; on trains, steamships; and at hotels.

A Gentle Laxative

Pluto Water, taken as directed below, is a gentle, effective laxative—non-irritating and non-habit-forming.

Recommended by physicians everywhere.

Start now to cleanse your system of Asthenia—⅕ glass of Pluto Water in ⅘ glass of hot water—each morning for ten days. Then take Pluto Water every Sunday morning.

PLUTO WATER
America's Laxative Mineral Water
ENDS *ASTHENIA—The want or loss of strength...debility...diminution of the vital forces—often due to intestinal micro-organisms. Pluto Water corrects this condition in almost every instance. If after taking Pluto Water for ten days, your condition is not entirely corrected, see your physician immediately.

Pluto Water is bottled and sealed at
FRENCH LICK SPRINGS HOTEL
French Lick, Indiana
Society's Greatest Health Resort
People coming here from all over the world to enjoy the health-restoring properties of Pluto Water have built it into an internationally famous institution.

Take PLUTO WATER and see a new world in 10 days

New Designs—Low Prices
Backed By Continued Responsibility

$19.95
Solid Mahogany Wing Chair
This large, full size wing chair with solid mahogany legs comes in a wide choice of newest coverings. Made in our own shops, this fine chair is not to be confused with ordinary low priced chairs. Establishing a new value record at $19.95.

ALL UPHOLSTERED FURNITURE FROM OUR OWN SHOPS

Loose Down Pillow Chair
Solid Mahogany carved frame. A deep seated luxurious chair in a choice of coverings.
$38.50

$68
Solid Mahogany Davenport
Elaborately carved. A loungy, graceful wing type davenport. New weaves in attractive coverings. Chair to match available. The davenport, $68.
Convenient Terms Arranged

RUSNAK BROTHERS
4 STORES
839 W. 79th Street Near Halsted
1393 Milwaukee Ave. Corner Lincoln St.
2424 Devon Ave. Near Western
501 N. Cicero Ave. Near Lake St.
Open Tues., Thurs. and Sat. Evenings
We have no connection with any other stores bearing a somewhat similar name. Our only locations are listed above.

Looming larger every day as the

GREAT AMERICAN VALUE

because it offers such fine-car features as Free Wheeling, Syncro-Mesh gear-shifting, bodies by Fisher and multi-cylinder smoothness at these new low prices

(The Chevrolet line consists of 14 models, each available for immediate delivery)

REDUCED PRICES EFFECTIVE APRIL 1, 1932

ROADSTER	$445	COACH	$495	CABRIOLET	$595
SPORT ROADSTER	$485	DE LUXE COUPE	$510	SEDAN	$590
STANDARD COUPE	$490	DE LUXE COACH	$515	SPECIAL SEDAN	$615
5-WINDOW COUPE	$490	SPORT COUPE	$535	LANDAU PHAETON	$625
PHAETON	$495	5-PASSENGER COUPE	$575		

NOTE: Models listed standard with five wire wheels. Six wire wheels and fender wells on all models $15.00 list additional. All prices f. o. b. Flint, Michigan. Special equipment extra. Low delivered prices and easy G. M. A. C. terms.

CHEVROLET MOTOR COMPANY · DETROIT, MICH. · DIVISION OF GENERAL MOTORS

NEW CHEVROLET SIX

GARDEN PROJECTS ARE STARTED TO AID UNEMPLOYED

Relief Committee Calls Meeting Tomorrow.

BY PAUL POTTER.

A revival of wartime interest in vegetable gardens this spring was seen in the announcement yesterday of organization plans for developing gardens to aid unemployed or part time employed heads of families throughout Chicago and the suburbs.

Under direction of a special committee of the Cook County Joint Emergency relief, representatives of the Chicago Association of Commerce, American Legion, Red Cross, various social agencies, garden clubs and church organizations will meet at 2:15 p. m. tomorrow in the office of Frank D. Loomis, secretary of the relief agency, at 10 South La Salle street.

Voluntary gardening projects already started in some communities of the metropolitan area will be used as the nucleus for an organized campaign to promote backyard, vacant lot and community or industrial vegetable growing projects, it is planned.

West Side Project Started.

One of these, sponsored by the West Town chamber of commerce, was the scene of activity for 100 unemployed men yesterday. Nearly 100 acres of vacant in the vicinity of Jackson and Laramie streets, was being plowed and prepared for seeding in coöperation with the United Charities.

J. C. Ready, University of Illinois garden expert financed by the Rockefeller foundation, was aiding in the cultivating and seeding of vacant land which last fall was cleared of ragweed, the cause of hay fever. Twenty-seven acres of school board land are included in the area, and one plot is being reserved by the University of Illinois Medical school for experimenting with special plants of medical value.

The central northwest section of the city has also been organized for family and community gardening, under direction of Miss Lucile Windette, 5025 Sheridan road. The Blackhawk park fieldhouses are being used to store tools, and a public spirited road contractor has offered to grade and plow the plots too large for spading.

Meeting Tomorrow Night.

A meeting of those interested in gardens in this section of the city has been called at Hermosa park, 2240 North Kilbourn avenue, at 8 o'clock tomorrow evening, according to Miss Windette.

Home owners are being urged by the special gardens committee to allow an unemployed man to work their gardens this summer for cash or a share of the produce, as a means of aiding the unemployed heads of families without available gardening land.

In suburban areas committees working on general relief are being asked to supervise the garden projects. Several towns already have reported activities to Miss Rose Smith, secretary of the suburban division of the Joint Emergency relief. These include Blue Island, Chicago Heights, Morton Grove, Riverdale, Franklin Park, Burnham, Acacia, Norwood Park, and Robbins.

Act in Indiana Cities.

Supervision of industrial garden development in northern Indiana cities is also being arranged between civic and relief agencies and H. E. Young of Purdue university.

Among those invited to attend the Cook county unemployment garden campaign meeting tomorrow are Fred J. Ashley, Chicago Association of Commerce; Benjamin F. Olson, 19 South La Salle street; Mr. Ready; O. V. Morgan, president of the Men's Garden Club of Chicago; Miss Windette; J. T. Nicholson, American Red Cross, Chicago chapter; Otto F. Profant, president of the West Town Chamber of Commerce; J. H. Burdette, director of the National Garden bureau, and representatives of the American Legion and Joint Emergency Relief committees.

What we deem value!

There has been no compromise with standards at Hotel Shoreland. For even with the values we are offering you now Shoreland Standards today are higher than ever before.

Here is recognized prestige—hotel living that represents an outstanding, cultured environment that those, who will not bargain their social standing, naturally seek. This is what we deem real value.

"Price" by itself should never be an invitation to you. For, when you lose pride in where you live, price is no compensation.

HOTEL SHORELAND

55th Street at the Lake
Phone Plaza 1000

10 minutes from the city-center via the Outer Drive or Illinois Central Railroad

Movie Comedian Sues His Wife

MONTY BANKS.

GLADYS FRAZIN BANKS.

Charges Cruelty

Hollywood, Cal., April 16.—[Special.]—Monty Banks, film comedian and writer, today filed suit for divorce from Gladys Frazin Banks, motion picture actress, on grounds that her frequent unexplained disappearances from the Banks home constitutes cruelty. Her latest absence from home took place April 7 and after Banks invoked police aid his wife was located on April 12.

"SCHOOLMARMS" BAD FOR BOYS, ONE CONFESSES

[Chicago Tribune Press Service.]

LONDON, April 16.—"Schoolmarms" are responsible for the increase in crime among young offenders, according to Miss Carlotte Cowdroy, who is one herself. Her explanation differs sharply from that offered by Sir Herbert Samuel in his home office report to parliament in which he blamed the war and other influences. She is head of a large girls' school here.

"During the war a huge number of women took the place of men in boys' schools and have remained there," she said. "This can have nothing but a harmful effect on the character and morals of our boys. Women teachers can never appreciate the boy's point of view. Women will talk to a boy, but he would much rather have personal chastisement from a man.

"She appeals to him to be good out of chivalry to her. The boy should know how to take a blow and give one if need be. A woman teacher undoubtedly makes a boy artful and sly if she has him in her charge beyond the age of eight at the outside. A boy at ten should be a little brute if he is going to be any good later on.

"There are only two countries in the world where women play such a part in education — England and America. The principle was introduced there before it was here and look at the state of the United States now. Sex constitutes the fundamental difference. If you feminize the boy you spoil him."

BEGIN EXCHANGE OF SCHOOL SCRIP MONDAY, APRIL 25

Exchange of scrip, given in lieu of wages to school employés, for anticipation warrants is to be started on Monday, April 25, it was announced yesterday by Howard P. Savage, business manager of the board of education. The question of interest on the scrip is still a court issue, but the redemption in warrants is to be made without prejudice to those claims, Mr. Savage said. In order to verify outstanding scrip before making the exchange, holders have been asked to present their participation certificates this week at the warrant division headquarters at 126 North Wells street. The board has warrants sufficient to cover all claims, according to Secretary Charles E. Gilbert.

21 TRAINED COPS TO INVESTIGATE AUTO ACCIDENTS

Safety Campaign Opens at Midnight.

Twenty-one policemen, "graduates" of a school of accident prevention and investigation, at midnight tonight will begin the job of correcting Chicago's reputation as "the accident center of the United States."

The men will work in squads of two on three eight hour shifts, with three relief men, assuring twenty-four service. Radio equipped automobiles are to be used and the city has been divided into three zones: No. 1, north of North avenue; No. 2, from North avenue to Pershing road; and No. 3, south of Pershing road. All reports of automobile accidents will be flashed over the police radio system and the zone accident squad, as well as a regular district squad, will respond.

Trained Men Needed.

At "graduation exercises" yesterday, Maj. John C. Bauder, police instructor and organizer of the accident bureau, said that traffic accidents have increased so rapidly that police authorities, traffic experts, and engineers believe prevention work must be directed by trained men.

"The matter is too important to leave in the realms of routine police activity," said Maj. Bauder. "The officers assigned to the bureau have been selected because of special qualifications. They have been trained in such subjects as evidence and procedure, photography, draftsmanship, and are keen students of traffic regulations and problems."

When an accident is reported, according to Maj. Bauder, the special squad will make a general survey of the scene, render first aid, ascertain the cause of the accident, fix the responsibility, take statements and make arrests. Investigation of homicides will be one of their duties. They also will photograph and make a diagram of the scene. When accidents recur at certain intersections the causes will be determined and corrections made.

Marks Accidents on Map.

Maj. Bauder has a map of the city in his office. When an accident occurs a pin is inserted at the proper location. This was begun nine days ago. Yesterday the map had 300 black headed pins, signifying injuries; 20 orange pins for deaths, and a scattering of green ones where only property damage resulted.

More than 1,000 persons were killed last year in auto accidents in Chicago, Maj. Bauder said, and 15,000 were injured. In March 1,004 were injured and 77 killed.

COLUMBUS BLAST TOLL MOUNTS TO NINE WITH DEATH OF KENTUCKIAN

Columbus, O., April 16.—[Special.]—With the death tonight of Theodore C. Nebs, 51, superintendent of the Struck Construction company, general contractors, for the $5,000,000 state office building which was destroyed by a mysterious explosion Thursday, the toll of dead has mounted to nine.

Nebs, whose home is in Louisville, Ky., was found in a sub-basement covered with débris by rescue workers. He leaves a wife, three sons, and a daughter.

That accumulated gas caused the explosion, was asserted today in a report prepared by F. B. Bickle, technical engineer for the Du Pont company.

IRISH BUSINESS SPEAKS AGAINST BREAKING OATH

DUBLIN, April 16.—[U.P.]—A warning that separation of the Irish Free State from Great Britain by eliminating the oath of allegiance to the king would cut its business in half was issued today by the W. & R. Jacob Co., biscuit manufacturers and second largest employer of labor in Ireland.

The company circularized its employés advising them that in event of secession it would have to dispense with about 50 per cent of its staff of 1,500, because the import duty that would follow would prevent competition with British manufacturers in Britain and reduce its output 50 per cent.

The circular created a dilemma for laborites supporting President Eamon de Valera's program, and suggested that modification of labor's attitude might result.

BOMB DAMAGES FACTORY.

A black powder bomb exploded at the side of the one-story building occupied by Rieffel & Husted, silver platers, at 2702 Van Buren street early yesterday and caused $100 damage. The owners said they knew of no motive for the attack.

SOCIETY CLOTHES 52,000 CHILDREN IN TEN MONTHS

Aid Group Superintendent Tells of Increased Need.

BY KATHERINE KELLEY.

The School Children's Aid society, which has clothed and shod more than 52,000 school children in the last ten school months, met in annual session yesterday at the Chicago's Woman's club. Although reports revealed greater need than ever before, speakers were united in the belief that Chicagoans, as they have in the past, will continue to see that pupils are not denied an education on account of lack of clothing.

Mrs. George A. McCorkle, superintendent of the society, said that 12,000 more children were clothed in the last year than the year before.

Gives Figures on Aid.

"Statistics are dead things unless vitalized by the imagination," Mrs. McCorkle declared. "Will you think what this means: 52,480 children—191,892 garments—43,517 pairs of shoes.

"With older people the question of pauperism may arise whenever unearned aid is given. This, however, is not true of children. What ever the schools do for them is only an extension of parents' care. Clothing is the most useful of all gifts among all classes of society. It can be given with less loss of self-respect than any other form of relief, without fear of causing dependency. It prevents delinquency, it shields child life, and it guides the youth of our city who are the innocent victims of an economic crisis.

"A child cannot grow up twice. In past years it was only in the greatly underprivileged communities that the value of the School Children's Aid society was felt to its fullest extent. The year just closed has revealed that no section of the city is exempt from the necessity of calling on this organization."

Where Funds Are Obtained.

The garments and shoes were provided, Mrs. McCorkle said, chiefly through $82,832 contributed by the public schools, and $30,000 from the Joint Emergency Relief commission. Other gifts and interest on investments brought the receipts to $148,898. Of this amount $135,741 already has been expended.

A list of the purchases includes: 19,023 yards of dress material; 1,537 dozen sweaters; 953 dozen dresses; 2,979 dozen suits of underwear; 3,856 dozen hose; 1,228 boys' suits; 1,454 dozen pants and knickers; 43,517 pairs of shoes; 1,820 pounds of shoe leather; and 50 cobbling sets and nails.

Edward L. Ryerson Jr. of the Joint Emergency relief commission in his address before the society declared that "Chicago is able when the emergency arises, to meet the situation and deal with it as best it can."

The aid society was established in 1887 and incorporated in 1914. Its purpose is to provide new clothing during the school months for destitute children in the Chicago public schools, so that they may attend school regularly.

NOW ON SALE

A Limited Number of New 1932 Standard Make Electric REFRIGERATORS ONLY $99.50 Delivered and Installed

Due to a Fortunate Cash Purchase We Can Offer You These High-Grade Refrigerators at This Low Price.

Guaranteed for 3 Years

Act Quickly—Easy Terms

WURLITZER
329 So. Wabash Ave.
OPEN EVENINGS

Advertise in The Tribune

Good Cleaners for 32 Years
GUARANTEED AGAINST SHRINKAGE
SLIGHT EXTRA CHARGE FOR PLEATED AND FUR TRIMMED GARMENTS

2 GARMENTS 73¢ CLEANED AND PRESSED
Plus Insurance

GLOVES CLEANED per pair... 10c UP
MEN'S TIES. 12 for..... 50c
MEN'S HATS..... 50c UP
RUGS AND DRAPES
Cleaned at a reasonable price. Free pick-up and delivery service.
LOOP STORE ONLY
CASH AND CARRY

ABARBANELL BROS.
32 Years of Good Cleaning. Est. 1900.
220 S. STATE ST. ROOM 814 CONSUMERS BLDG.
Phones Wabash 8011-8012 and Crawford 6100

A Great Store in a Great City
THE FAIR
State, Adams and Dearborn Streets
Oak Park—Lake at Marion St. Milwaukee Ave. at Wood St.

NEW! Shown for the first time tomorrow:

Djer-Kiss
KERKOFF, PARIS

POUDRE
Jour et Nuit
(SAY "ZHOOR-AY-NWEE")
(Day and Night)

The FIRST Face Powder scientifically color-corrected for DAYlight and NIGHT lights . . . for YOUR complexion.

No color is the same by daylight as under artificial light. You have seen this often with fabrics and it is just as true of complexions. Djer-Kiss experts have developed in this new powder scientifically correct color-tones that compensate or make up for the differences in lighting.

The new Djer-Kiss Jour-et-Nuit ensemble has correct compensating colors to give you the utmost in fresh, youthful radiance—always: one for day use, one for night—both in one box! And with all the exquisite quality, the strangely lasting daintiness which the name Djer-Kiss means.

Conveniently packaged in three authentic combinations for all types: Fair, Medium, and Brunette. . . . Get a box tomorrow; try it under all lights; watch years drop away—magically, instantly!

Both Day and Night Powder
in this novel duo box
$1.00

Two correct authoritative tints for your skin—one for day, one for night and a generous supply of each.

Compare Texture and Smoothness of These Powders

Here are actual photo-micrographs showing startling differences in face powders on the face.

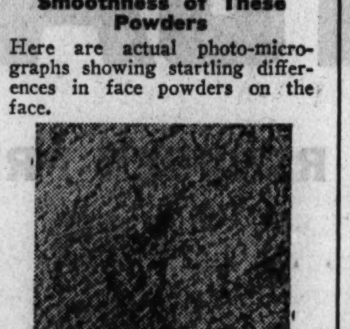

A thick, heavy powder on the face (highly magnified)

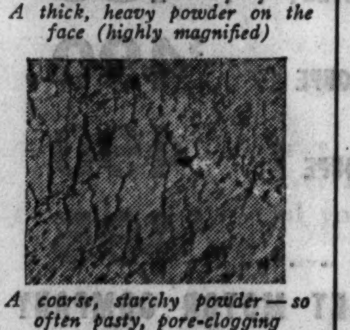

A coarse, starchy powder—so often pasty, pore-clogging

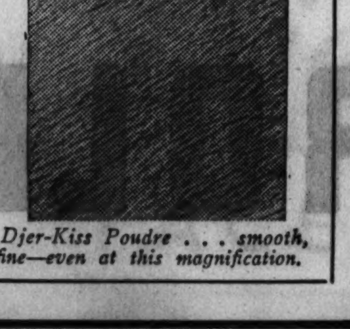

Djer-Kiss Poudre . . . smooth, fine—even at this magnification.

THE FAIR—Main Floor—Also Oak Park and Milwaukee Ave. Stores.

Purchased for Cash from A Famous Eastern Importer

$200,000 Worth of DIAMONDS WATCHES AND JEWELRY

At Less Than 50c on the $

PRICES ARE THE LOWEST EVER OFFERED IN JEWELRY HISTORY!

Use Our Budget Plan!

$75 Wedding Rings 29.95
Platinum Channel Ring with 45 matched Diamonds set all around.

$30 Wedding Ring, 7 stone, 18k white gold channel set, 11.95
$15 Wedding Ring, 5 stone, 18k white gold mounting, 5.95

$60 Solitaire Rings, With Four Diamonds on Side 23.95

$50 Diamond Dinner Ring, 2 and 3 stone, 18k white gold filligreed mounting. 19.95
$100 Diamond Dinner Ring, 7 stone, set in 18k white gold mounting, 44.95
$225 Platinum Dinner Ring, set with 19 matched sparkling diamonds, $95

Fine Diamond in 18K White Gold mounting. $50.00 value, 19.95
Attractive Diamond Ring in 18K White Gold mounting. $40.00 value, 14.95

PLATINUM SOLITAIRE RINGS
½ carat Diamond, set in 10% iridium platinum mounting with 6 small diamonds, $200 value, $95
¾ carat Diamond set in 10% iridium platinum mounting surrounded by 8 matched brilliant diamonds. $400 value, $175
1 Carat Diamond, mounted in 10% iridium platinum mounting, surrounded by 10 matched brilliant diamonds, $500 value, $195

MODERN BAGUETTE WATCHES
$45 Diamond Baguette Watch set with 2 diamonds, 17 jewel movement, 19.95
$100 Diamond Baguette Watch, platinum set with 28 matched diamonds. 17 jewel guaranteed movement. 59.95
Guaranteed Baguette Watch with metal band attached. Reg. $30 value, 11.95

Diamond Platinum Bracelets
$700 Modernistic Bracelet, of solid platinum set with 71 matched diamonds $325
3 Diamond Bracelet, Platinum Top. Very attractive. Regular $75 value, 29.95

$750 Platinum Diamond Brooch, set with 30 matched diamonds and center stone weighing ½ carat. $300
$20 Beautiful Diamond Scarf Pin, set in an 18k white gold mounting. Sensationally priced at only 8.95

Elgin Watches at About One-Third
Women's $55 Elgin watches fitted with 15 jewel movement. Guaranteed by factory and Boston Store.
19.95 each
Men's $60 Elgin watches fitted with 15 jewel movement. Guaranteed by factory and Boston Store.

MAIN FLOOR—STATE STREET.

BOSTON STORE
STATE, MADISON AND DEARBORN STREETS

34 SETTLEMENTS WILL HOLD OPEN HOUSE THIS WEEK

Public to Get a View of Relief Activities.

It's going to be "open house" this week, starting this morning, in thirty-four institutions that have striven to help Chicago meet the emergencies arising out of the economic stress. Visitors will be welcomed all week and shown the activities, now tremendously increased, of these settlements, neighborhood houses, and social centers affiliated with the Chicago Federation of Settlements.

In her announcement of the invitation to the public, Miss Ruth Austin, head resident of Gads Hill center, revealed the extent to which the demand for organized neighborliness has accelerated the varied program of these centers. At her own institution, for instance, total attendance for 1931 jumped 10,000 ahead of the 100,000 registered during the previous year; library circulation rose to a new high of 97,000; and only the restricted number of books available, due to lack of money, kept it from going to 100,000, according to the librarian.

Add Volunteer Workers.

In every center where child caring facilities were available, they have been taxed to the utmost, Miss Austin added. Day nurseries and clinics have been obliged to augment their staffs with volunteer workers supplied through the Chicago Council of Social Agencies.

Dr. Mollie Ray Carroll, executive head resident of the University of Chicago settlement, reported that in a normal year, the relief fund of the center ran about $50 a year, whereas during the depression it has soared to more than $1,000 a month.

"Relief work has not been the function of settlements," she said. "But the emergencies arising out of the times makes it necessary that we supplement the agencies' work by meeting such emergencies as are caused by a slipup in the delivery of rations to families on the list. Sometimes they are due on Saturday and don't arrive until Monday. Medicine, milk, clothes, lamps, candles and other things must be provided for thousands of people who know of no place to go for help but the settlement."

Other items of concern for the settlements during the slump, beyond their usual scope, include instructions to families on how to use intelligently the food that is provided by the relief agencies. Trained dietitians have been showing the mothers how to cook the food to get the best results from it and keep members of their families in the best possible health under the circumstances.

Among the places that will be open for visitors during the week are Hull house, Eli Bates house, Emmerson house, Henry Booth house, Paulist settlement, Abraham Lincoln center, Association house, Chase house, Chicago commons, Christopher house, Erie Chapel institute, Fellowship house, Gads Hill center, Good Fellowship house, Garibaldi institute, House of Happiness, Halsted Street Institutional church, Howell Neighborhood house, Hirsch center, and the Hyde Park Neighborhood house.

Others are the Jewish People's institute, Laird Community house, Madonna center, Marcy center, Off the Street club, Olivet institute, Onward Neighborhood house, Red, White and Blue club, Samaritan house, South Chicago center, South Side Settlement house, Union League Foundation for Boys' Clubs, and the University of Chicago and Northwestern university settlements.

TRUDE DECLINES ALIMONY DEBATE WITH AN EXPERT

The challenge of Dr. S. L. Katzoff, medical director of the Institute of Domestic Relations of San Francisco, to a debate on the subject: "Resolved, that Judge Trude's imprisonment of 52 husbands for failure to pay alimony is un-American and smacks of the methods of the Spanish inquisition," was refused by Circuit Judge Daniel P. Trude yesterday.

"I think I prefer simply to ignore that challenge," Judge Trude said. "I don't think it will be necessary for me to comment further upon it."

Dr. Katzoff, an expert on matrimony and the author of several books on the causes of marital unhappiness and divorce, issued the debate invitation on Friday, when he stopped here en route to New York.

He departed a few hours later after visiting the 89 men in alimony row at the county jail and asserting that "this modern racket of alimony is a reversion to the dark ages when Englishmen were put in prison for debt." The doctor will return to Chicago within a week.

When asked his reasons for a refusal to debate with Dr. Katzoff, Judge Trude said, "I don't believe that it's necessary for a judge on the bench to explain his judicial acts in a public concourse at any time."

Several of the men sentenced to jail by Judge Trude were interviewed by a reporter yesterday. All of them agreed when one said that Judge Trude might more than hold his own in debate.

"Fifty-two of us lost debates with him," they said, "and here we are."

SUPREME COURT BARS LOESCH IN WAR OF JURIES

The Illinois Supreme court in Springfield yesterday denied a request of Frank J. Loesch, president of the Chicago Crime commission, for permission to appear as a friend of the court in arguments to determine the legality of the Feinberg grand jury.

Floyd Thompson, former chief justice of the Supreme court, appearing on behalf of Chief Justice Harry M. Fisher of the Criminal court, argued that Judge Feinberg's jury was illegal. He asked that writs of mandamus and prohibition be issued to compel Judge Feinberg to expunge from his records all orders pertaining to his grand jury.

Louis E. Hart, whom Judge Feinberg named special state's attorney to conduct the grand jury investigation of alleged ballot frauds and court receiverships, upheld the right of a Circuit judge to impanel such a jury. Mr. Loesch had intended to appear in support of Mr. Hart. The court took the case under advisement.

Knocks Policeman Down; Is Shot by Another One

Ludwig Weiss, 35 years old, 3722 Janssen avenue, was in the Bridewell hospital last night with bullet wounds in the left side and ankle, following his attack on a policeman who tried to question him early yesterday at Paulina and Fletcher streets. Policemen Patrick Heraty and Clarence Nolan halted Weiss as he started to get in a taxicab. Weiss knocked Nolan down. Then Heraty shot him.

COAL

In 10-ton loads
Delivered within city limits

POCAHONTAS MINE RUN, 40% LUMP

6.00 Ton

This is the best grade of Pocahontas Mine Run and the lowest price quoted in 15 years. We have contracted for a large tonnage of the highest quality coal and must sell, regardless of cost, for cash.

This coal is sold to you under our absolute guarantee that if you don't like the coal and notify us in writing within three days after delivery, we will remove coal and return your money.

CHICAGO COAL SALES
5 S. Wabash Avenue
PHONE: FRANKLIN 0277

Subscribe for The Tribune

Shapeliness

Maiden Form foundation garments are scientifically designed to give you the "shapely" figure fashion demands—bust subtly uplifted, waist slender and hips smoothly rounded. At the same time, Maiden Form gives you the correct support and complete body freedom health authorities recommend.

Above: Upper figure shows the "Grecian Moon" Brassiere and clever "Non-A-Lastic" Girdle.

Lower figure is wearing the "Lo-Bak" brassiere and a girdle of elastic mesh that stretches two ways.

Send for Fre Style Booklet showing Brassieres, Girdles and Garter Belts for every type of figure. Dept. 20

MAIDEN FORM BRASSIERE CO., INC., 245 FIFTH AVENUE, NEW YORK, N.Y.

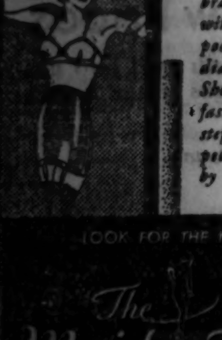

Fuller figures find the Maiden Form "Double Support" brassiere ideal—with its invisible pockets and snug diaphragm band. Shown with full-fashioned all elastic step-in girdle, especially imported by Maiden Form.

LOOK FOR THE NAME
The Maiden Form
BRASSIERE
GIRDLES – GARTER BELTS

SPECIAL ATTENTION CALLED to news of the startling, new day-and-night face-powder discovery, below

Science now finds strange *differences* in FACE-POWDERS

Facts Show that Powder Is More Important Than Any Other Beauty Aid in Giving Youthful Loveliness, Or in Making You Look Older Than Need Be!

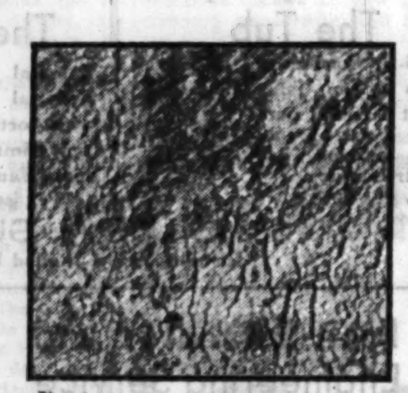

No. 1: her skin with a coarse, starchy powder

No. 2: her skin with a heavy thick powder

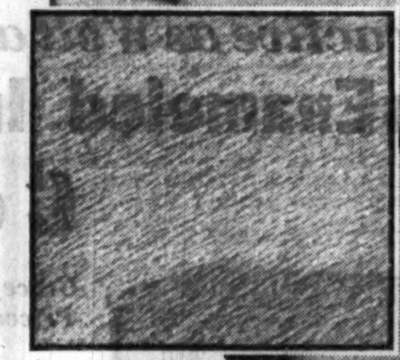

No. 3: her skin with famed Djer-Kiss marvelously smooth and fine, and even!

"POWDER-FACE SPOILS LOVELINESS for more women than any one other evil of which I know. By 'powder-face' I mean two things: first, the rough, coarse look of inferior powders (which make the skin itself rough, in time); and, second, powders which are a little bit off-color and so clash with even the most carefully chosen rouge or lip-stick.

A NATIONALLY-KNOWN WOMEN'S EDITOR,
Beauty Counsellor to 21 Million Women for the Past 10 Years.

UNDER the microscope you quickly see *why* some face powders steal beauty away from you. Make faces look tired, too old—instead of giving young and thrilling loveliness. *No aid you use is more important than your face powder.* . . . See that striking young blonde, above? They gave her three popular brands of powder to use and then photographed her skin through powerful microscopic lenses. Look at the results!

Two of these widely-used powders, as you see, fairly spoil the beauty of her gorgeous skin. No. 1 is the coarse, starchy kind—so easily turned pasty, to clog and stifle skin-pores. No. 2 is a heavy, thick powder. *Compare them with the third powder.*

Photograph No. 3 is the justly famous Djer-Kiss. Even under this magnification its superior smoothness and fineness are strikingly apparent.

But they tested Djer-Kiss still further.

Ten different powders were purchased. All were put under lenses that magnify 470 times, and photographed. Here the difference between Djer-Kiss and the other widely-used powders became fairly startling!

Of the ten, Djer-Kiss *was infinitely the finest and smoothest in texture*. Every girl and woman should see and study those photo-micrographs. There isn't space to reproduce them here, but mail the coupon and we'll send them to you, free.

There are strange differences in powders which may *look* very much alike—in the box.

When you use Djer-Kiss you *know* you have the finest, purest, and altogether the daintiest powder available. It is skilfully made of the costliest materials only. It is floated *on air* to get that unequalled fineness. Naturally it goes on your skin with clinging, smooth beauty.

In no other powder are tints so accurately true, and clear. So Djer-Kiss users avoid those unhappy clashes between powder and rouge, or lip-stick.

It *won't* clog pores or irritate delicate skin. And, as millions of America's loveliest girls and women know, Djer-Kiss gives to skin a young, soft loveliness that you can't get in any other way.

Try this aristocrat of real French powders. All good stores have Djer-Kiss, in the four most correct tints: generous sizes at 60c, and $1.00.

Get some Djer-Kiss today, *even if you have powder on hand*. Never again will ugly "powder-face" spoil your charm.

Blanche . . . Naturelle . . . Rachel . . . Dark Rachel

The— found shocking differences in face-powders

© 1932, V. S. Corp.

Djer-Kiss
KERKOFF, PARIS
FACE POWDER

AND NOW: A DISCOVERY SO SENSATIONAL

it makes noted beauty authorities marvel

It takes five full years of age from the appearance of any woman past twenty-five!

FAMED BEAUTY editors who see it exclaim: "This is sensational! It solves 90% of the complexion questions women ask me!"

Here are the simple facts:

No. 1: Incorrect color in face-powder—not rouge, or lipstick!—is the greatest age-adder any woman can put on her face.

No. 2: If you use a powder of correct color to bring out your full beauty in day-light, that same powder will make you look five years older the minute the sun goes down. Or the correct color for after-daylight will age you five years if used in day-light.

No. 3: (VERY IMPORTANT!) Don't make the mistake of relying on merely "more color" after sundown. Or on what some call "richer make-up." That just makes it worse. All colors and tints change when sun-light goes. Look at any flower, any fabric, any color: by daylight; during dusk; under any artificial light.

You must have the correct *color* of face-powder for your complexion type for all daylight hours (between sunrise and sunset). Then you must have a different, but equally correct color for dusk, and the hours of artificial light! Otherwise you deliberately add from five years up, to your age.

This is what Djer-Kiss now gives you . . . For every type of complexion, from the lightest to the darkest. . . . The correct compensating tints, for your type: one for daylight, one for *after-daylight*. The most winsomely seductive tints you have ever had—for every one of your sixteen waking hours!—because these are scientifically color-correct, and lovely.

It is the new Djer-Kiss *Jour-et-Nuit* ("zhoor-ay-nwee" day and night) ensemble. Correct, compensating colors to give you the utmost in fresh, youthful radiance—always: one for day use, one for night—both in *one* box! And with all the exquisite quality, the strangely lasting daintiness, which the name Djer-Kiss means.

Today, at all good stores, you can secure Day-and-Night Djer-Kiss—*Jour-et-Nuit*. It is $1—both compensating colors in *one* package. Even if you ordinarily pay $5—and have the powders specially blended—you have never had anything like this.

In one minute you can prove that. Simply compare your appearance—first using your accustomed powder, and then using the correct *Jour-et-Nuit* compensating tint. Instantly you'll see the change:—*years taken away, replaced by vividly natural, youthful radiance.*

Every woman's first duty is to look as young, as pleasing, as lovely as she can. Not *part* of the time, but *all* the time. And you are learning, right now, how to do it—the greatest single beauty development ever made.

DJER-KISS
KERKOFF
Jour-et-Nuit

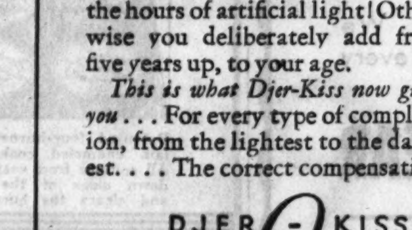

DAY AND NIGHT
(say "zhoor-ay-nwee")

FAIR
MEDIUM
BRUNETTE

Your two correct, compensating tints in one smart package $1

THIS EXCITING NEW BOOK OF BEAUTY-LORE: FREE!

36 pages packed with the most reliable and helpful beauty-secrets known to modern knowledge—only the best and most practical ideas and methods . . . One chapter, alone, is worth many dollars to any girl or woman: "COLOR—your subtlest beauty-weapon" . . . plain and understandable, with illustrations and color-charts . . . This interesting book was prepared to sell for 50c a copy, but we now offer it, free, to any girl or woman who will mail this coupon:

ALFRED H. SMITH CO.
582 Fifth Ave., New York, N.Y.
Please send me, Free, a copy of your book: THE BEST OF MODERN KNOWLEDGE IN USING BEAUTY AIDS.

Name....................................

Address....................................

City.................... State....................

COURT CENSURES A RECEIVER FOR FURNITURE DEAL

Garard Trust Is Ordered to Return $5,096.

The Garard Trust company, which resigned as receiver for a 65 apartment building at 5218 Kenwood avenue on Jan. 4, 1930, was severely censured in a recent opinion of the Illinois Appellate court and ordered to repay $5,096.25 to the estate. This opinion upheld the ruling of Circuit Judge William V. Brothers a month subsequent to the resignation. The lower court ordered the receiver to return a total of $13,000, but only the $5,096.25 item was appealed by the company.

The apartment building originally was owned by Benjamin Friedman and three other persons, who defaulted on a $285,000 bond issue. The statement of facts filed with the Appellate court in their behalf by Attorney Harry J. Fireman disclosed, according to the record, that the Garard company owned a number of the building bonds and through one of its employés, Lee Strong, a clerk, filed the foreclosure proceedings.

Company Named Receiver.

The Garard company then was named receiver, its attorneys, Sonnenschein, Berkson, Lautmann & Levinson, acting for Strong as well.

When the receiver took possession of the property a loop furniture store, which had a mortgage upon the apartment house furnishings, foreclosed through its law firm, the same one that was acting for Strong and the receiver.

Strong then purchased the furniture for $23,000 and gave chattel notes in payment. The notes, for $500 each, were paid with interest to the sum of $5,096.25 by the receiver without authority from the court, which was led to believe that the notes were charges for the rental of the furniture. The Garard company resigned as receiver when the court discovered that Strong had bought the furniture.

Opinion Charges Fraud.

Asserting that fraud had been practiced by the receiver in the dealings with Judge Brothers, the Appellate court opinion said: "In view of the record, it is surprising that the chancellor [Judge Brothers] took no steps to punish it [the receiver] for contempt.

"Due to the present world-wide depression there are 15,000 foreclosure suits now pending in the courts of of the county and their number is increasing. The courts must hold receivers to strict account or many thousands of unfortunate people may be unjustly deprived of their interests."

Dr. Parkhurst, 90, Says N. Y. Morals Bad as in 1890

New York, April 16.—[Special.]—Conditions in New York today "are almost the same" as forty years ago when he was fighting vice and Tammany corruption, the Rev. Dr. Charles H. Parkhurst, described once by Joseph H. Choate as "the moral ruler of the town," said today in a statement issued through the Society for the Prevention of Crime. Dr. Parkhurst is celebrating his 90th birthday tomorrow. Dr. Parkhurst said he would welcome another opportunity to help put things straight as he did forty years ago.

SWITCHMAN IS KILLED.

Edward Ofenlock, 49 years old, of 6770 Edison Park avenue, a switchman, was fatally injured last night when he was crushed between two cars in the Chicago and North Western railroad yards at Chicago avenue and Halsted street.

Pick Most Beautiful University of Illinois Co-eds

WINIFRED FLINT (Chicago).

VIRGINIA OLSEN (Evanston).

GRACE KEISER (Chicago).

MILITARY COURT DEBATES FATE OF 3 CUBAN YOUTHS

HAVANA, Cuba, April 16.—(AP)—The trial of three Cuban students, Ruben de Leon, Ramiro Valdes Dassau and Rafael Escalona, on charges of violating Cuba's "explosives law" in a terrorist plot ended today with a demand by the prosecution for six to twelve years' imprisonment.

The verdict of the military court that tried them will be published after it has been submitted to higher authority and finally to President Machado, which probably will take five days.

The students were accused of having led a campaign of terrorism for two years, in which four persons were killed and many bombings occurred. They were arrested on Jan. 25, when police seized arms, ammunition and an automobile loaded with dynamite which the prosecutor said was intended for the assassination of officials, including President Machado.

CAROL'S SUMMER HOME, WHERE HE WAS BORN, BURNS

BUCHAREST, April 16.—(AP)—King Carol hurried off to Sinaia today as soon as he received news that the royal château of Foisor, his summer residence, had been destroyed by fire.

It was in this château, isolated in the middle of a forest, that Carol, his brother, Prince Nicholas, and former Queen Elizabeth of Greece were born. Carelessness of workmen who were making repairs was blamed for the blaze.

The damage was estimated at $240,000, including the loss of a Rembrandt painting of a woman and child, which was valued at $42,000. King Carol was greatly upset at the loss of many childhood possessions, family mementoes, decorations, rare books, coins, and paintings.

Spanish Reds Call 2 Day Strike Against Republic

MADRID, April 16.—(AP)—The communist party called a 48 hour revolutionary strike for May 1 and 2 against "the government of hunger, unemployment and reaction" in a manifesto issued today. All workmen in industry and agriculture were urged to join in the strike.

University of Tennessee Senior Found Dead in Alley

Knoxville, Tenn., April 16.—(AP)—Walter F. Robertson, 20, University of Tennessee senior, was found dead in an alley back of his rooming house today. There was evidence he had fallen from a window on the third floor. Police investigation revealed his bed was not occupied last night.

Three from Chicago

Urbana, Ill., April 16.—[Special.]—The six most beautiful and most popular co-eds on the University of Illinois campus were announced last night during a performance of "Wotta Racket," produced by Pierrot, men's dramatic society. Three of the six co-eds are from Chicago and suburbs.

The six were selected from a field of seventy entered in an election held last Wednesday when all students on the campus were eligible to cast a vote for their favorite. The election was sponsored by Pierrot's.

Those voted the most beautiful and popular are Miss Winifred G. Flint, 1721 Thorndale avenue, Chicago, a winner in 1929; Miss Grace Keiser, 7717 Essex avenue, Chicago, a member of Pi Beta Phi sorority; Miss Virginia J. Olsen, 130 Main street, Evanston; Miss Eva Jo Helber, Red Bud, Ill., a member of Kappa Kappa Gamma sorority; Miss Ruth V. Roselle, Mooseheart, Ill., a member of Gamma Phi Beta sorority, and Miss Margaret E. Jacobson, Birmingham, Ala., a member of Sigma Delta Tau sorority.

The cast and chorus of "Wotta Racket" is composed entirely of men students. Vernon D. Irish, 5312 Washington boulevard, Chicago, playing the leading female rôle. The comedy was given again tonight and will be staged twice next week-end.

Blind, Beats Out Flames of Wife's Dress, but She Dies

Providence, R. I., April 16.—(AP)—Although her blind husband put out the flames with his bare hands, Mrs. Minnie Lafleur of Hillsgrove was so severely burned when her clothes caught fire today that she died in a hospital.

PRAYER TO DIE WITH BOOTS ON IS ANSWERED

Pineville, Ky., April 16.—(AP)—Bill Henderson, 65, famed mountaineer, who many years ago prayed he would "die with his boots on" and donated his farm for establishment of a settlement school, realized his desire today. He was shot and killed as he worked in the yard of his home near Linda, Ky., within sight of the school he helped to found.

His son-in-law, Otis Ellis, 25, was shot in the abdomen. Bell county officers searched the hills tonight for Marion Overton, whom they accused of the shooting after learning there had been trouble between the families.

Years ago Henderson became ill and thought he was going to die. Notorious as a mountain outlaw and under fourteen indictments, he called in the Rev. Hiram Frakes, Methodist minister, and told him he had prayed his Lord to spare him the ignominy of a death in bed.

Preacher Frakes in turn confided his dream of a settlement school in the section of Bell county called "South America." Bill recovered, reformed, and donated his farm for establishment of Preacher Frakes' settlement school. The indictments against him were quashed.

Canadian Police Nab Killer They Hunted Since 1924

[Chicago Tribune Press Service.]

MONTREAL, Que., April 16.—Evidence of the thoroughness of Canadian police in following the slogan "get your man" was given tonight when Richard Pearce, fifth member of a gang which slew Francois Xavier Beauvis in 1924 in a $10 robbery, was arrested. Three members of the gang are serving life terms. The fourth turned king's evidence.

JANE ADDAMS EXPLAINS HER GIFT TO PEACE

Tells Why She Donated Nobel Prize Money.

BY VIRGINIA GARDNER.

Jane Addams yesterday disclaimed any credit for a "generous impulse" in giving the money awarded as her share of the 1931 Nobel peace prize to the Women's International League for Peace and Freedom.

She spoke before the Chicago branch of that league at its annual meeting in Hull house, and displayed the gold medal, the document which she called her "diploma," and many hundreds of letters and telegrams she received congratulating her on the award while she was a patient in Johns Hopkins hospital at Baltimore.

"For years I've been asking people for money for peace," she said, "and so it seemed a little inconsistent when I got a little money of my own not to give it to peace."

Message from Lady Astor.

Among the messages, she said, was one from Lady Astor congratulating her on the award, and one from Gen. Pershing. "He did not congratulate me on receiving the Nobel peace prize, but said he hoped for my recovery," she explained.

"And the money—which is quite important. Ordinarily the award is $40,000, which would have made $20,000 for Dr. Butler [Nicholas Murray Butler] and $20,000 for me. But due to the shrinkage in exchange, it is just a little over $16,000 for each of us."

Miss Addams said that Alfred Nobel, Swedish founder of the prize, became wealthy from his invention of dynamite, and that he was "greatly amazed" when he learned it was being used in preparation for warfare.

Miss Boynton Reëlected.

Miss Alice Boynton, president of the Chicago branch of the league, was reëlected. Robert Morss Lovett, professor at the University of Chicago, made an address on "Changing Values in Literature."

Just as the scientific attitude now dominant in literature has reduced romantic love to a mathematical and chemical formula and therefore displaced one of the greatest themes in Victorian fiction, so has an attitude of disillusionment toward war, once made glorious by writers, become the prevalent modern note in war literature, he said.

FIND FIRE IN BUILDING LOBBY.

A small blaze in accumulated dust and paper, which caused a smudge through the building at 29 West Randolph street, was found behind a grilled radiator in the lobby by firemen yesterday after a 15 minute search.

U. S. DRYS ARREST THEIR INFORMER FOR EXTORTION

David Peck, 28 years old, a "stool pigeon" for the prohibition department, was held in bonds of $2,500 by United States Commissioner Edwin K. Walker yesterday on charges of extorting money from the owner of an alleged speakeasy. Peck and a companion, Otto Seefeldt, 42 years old, who was held on the same charge, were arrested by Deputy Prohibition Administrator Al Aman in the Garage café, 60 East 30th street, last Tuesday.

According to Assistant United States District Attorney Edward A. Fisher, the two entered the café and demanded $50 a month from the owner, Harry Fiske, for protection.

Three Boys Die in Flames as Fire Destroys Church

SASKATOON, Sask., April 16.—(AP)—Three schoolboys died in a fire that destroyed the United church at Pantage. Authorities expressed a belief the boys had been playing near the church stove with a can of kerosene, which exploded. The boys were H. B. Ports, 9; Lyle Keith, 9, and Lawrence McNaughton, 11.

Bandit Gets $50 in Loop Movie Theater Robbery

A robber stepped up to the ticket window of the Monroe theater at 57 West Monroe street last night, thrust a pistol at Miss Sylvia Kline, the cashier, and demanded money. Miss Kline gave him $50 and the man fled. There were no one near the window at the time.

—the piano which has met the exacting demands of great artists will meet unfailingly your musical expectations.

at CABLE'S

301 So. Wabash at Jackson • • Store open Evenings

KASKEL & KASKEL

LAST TWO WEEKS of our FINAL SALE

700 No. Michigan Ave.

This Sale will positively end on April 30th. We have made drastic reductions to move every article of

MEN'S & WOMEN'S WEAR

Last Call Men's Shirts 95c Sizes 14 to 17

Last Call Women's Polo Coats $10.95

Last Call K & K Sweaters $1.95

Last Call Dresses Knitted Jersey $4.65

Last Call Neckwear 45c

Last Call Silk Dresses $5.95

Last Call Gloves $1.95--95c

Last Call Lingerie 69c—49c

Hundreds of Other Items! But You Must Hurry: Only 2 More Weeks of This Sale

Decidedly Attractive as Well as Convenient

Porcelain Enameled Insulated Console

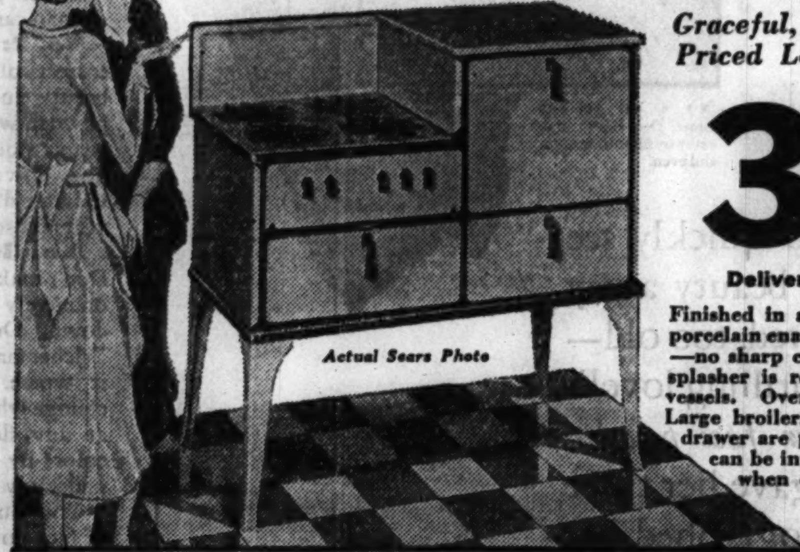
Actual Sears Photo

Graceful, Distinctive Design Priced Low—the Sears Way

37.50

$4 down $4 a Month Plus Carrying Charge

Delivered and Connected

Finished in a glistening green or ivory porcelain enamel—so easy to keep clean—no sharp corners to catch dirt. Rear splasher is recessed to allow room for vessels. Oven door and top insulated. Large broiler, 16-inch oven and utility drawer are porcelain lined. Drip tray can be inverted to serve as top cover when cooking top is not in use.

At All 5 Sears Stores and Becker-Ryan's.

And Note These Features — All Quality Features

Patented four-burner porcelain enameled cooking top. All spillage from vessels drips down sides of the funnels and clears the burners.

Note again the "spillage" funnels. All combustion takes place above the lower edge of funnel—a cool top at all times.

By lifting a clip the rack slides are removed. Interior of oven can be thoroughly cleaned simply by wiping with a damp cloth.

Oven and broiler doors are given even tension by spring placed in rear of heat zone. Wing nut provides finger tip control of tension.

Easily a $42.50 Value . . . with Oven Heat Control

Full Porcelain Enameled Gas Range

24.75

$4 Down $4 a Month Plus Carrying Charge

- In Gray and White or Green and Ivory
- Roomy Four-Burner Cooking Top
- Modern Concealed Manifold

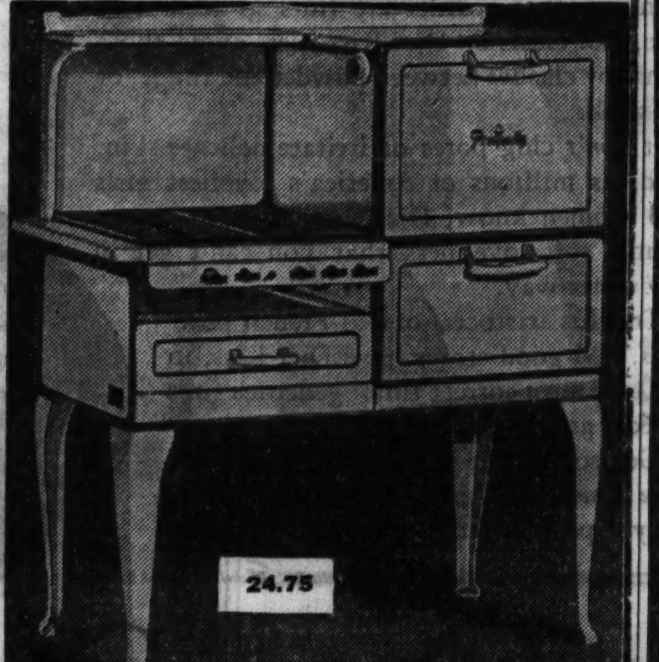

Actual Sears Photo

A handsome range that *looks* right and *cooks* right. The large 16-inch oven, broiler and handy utility drawer are lined with Toncan rust-resisting metal—a feature of much higher priced ranges. Cast iron, easy-to-clean top. Modern, sturdy handles and new style bakelite valves. With Oven Heat Control—at Sears, 24.75.

At All 5 Sears Stores and Becker-Ryan's.

Sears

SEARS, ROEBUCK AND CO.

NORTH 1900 Lawrence Ave. at Winchester Ave. | WEST Homan Ave. at Arthington St | STATE-LOOP State-Van Buren and Congress Sts. | SOUTHWEST Western Avenue at 62nd Street | SOUTH East 79th St. at Kenwood | BECKER-RYAN & CO Halsted at 63rd Street

Sears Special Colonial Triple "AAA" Bathroom Outfit

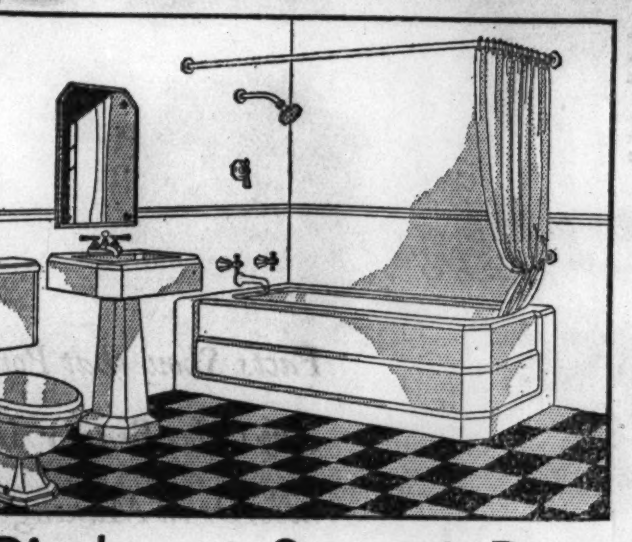

An attractive, modern, snow white bathroom outfit combining Beauty, Comfort and Quality. Three pieces—Tub—Lavatory—and Toilet complete for this Sears Low Price of

79.95

$6 Down—$7 a Month Plus Usual Carrying Charge

On Display at Sears 6 Department Stores

The Tub

Full 5-ft. Corner or Recess Apron Tub. Newest Colonial pattern. Latest all-metal octagon design trimmings. Recess 38.95 Corner 42.95

The Lavatory

Colonial design Pedestal Lavatory with octagon design trimmings. All-metal swing spout Faucet and Pop-Up Waste. 21.50

The Toilet

Vitreous china tank. Twin jet reverse Trap Bowl. China seat ball cock. Warp-proof seamless white celluloid coated seat. 17.95

At All 5 Sears Stores and Becker-Ryan's

SEARS LIBERAL GUARANTEE PROTECTS YOU

Installation by Bonded Union Plumbers at Reasonable Prices.

Free Estimates and Engineering Service

Call SACramento 1000

Ask for the PLUMBING ESTIMATING DEPT. A plumbing and heating engineer will call on you at your convenience. No charge or obligation for this service.

Sears Seal of Quality

All Sears Plumbing Enamelware bears this seal. It is our guarantee of high quality materials and workmanship. Approved only after the most rigid inspection.

TRIPLE AAA QUALITY

3-Piece Delmar "AAA" Bathroom Outfit

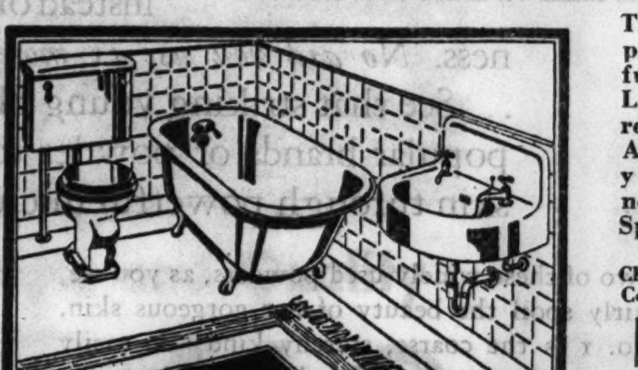

Triple "AAA" white porcelain enamel fused on Tub and Lavatory; and vitreous china closet. At this low price you should buy now. A Sears Special Value.

37.50

$5 Down—$5 Per Month—Plus Usual Carrying Charge

Vitreous China Closet Combination	Triple AAA Bathtub 5-foot	Lavatory 17x19-Inch Trim to Wall
13.75 Complete	19.50 Complete	9.45 Complete

At All 5 Sears Stores and Becker-Ryan's.

Put in a Modern Work-Saving Sink

Work-Saving Sinks are made of Triple "AAA" White Enameled Ware and come complete with renewable seat faucets and trap to wall. In three popular and attractive styles. Values you'll find only at Sears!

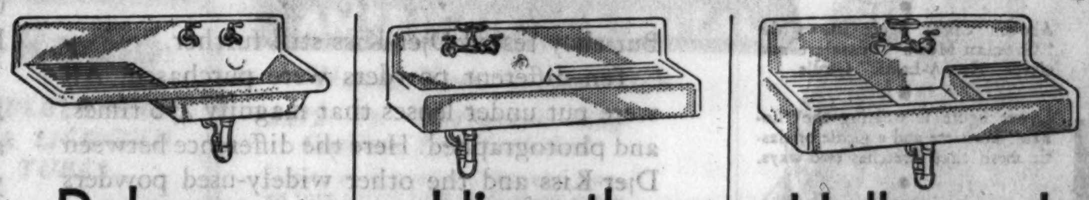

Delaware	Hiawatha	Hollywood
42-inch Sink	42-inch Sink	60-inch Sink
16.50 Complete	21.50 Complete	38.95 Complete

Water Heating Equipment—New Low Prices

Sears carries a complete line of domestic water heating equipment. Both coal and gas fired heaters, range boilers and combination heaters. Our automatic gas water heater is a leader in its field.

At All 5 Sears Stores and Becker-Ryan's.

Sears

SEARS, ROEBUCK AND CO.

NORTH 1900 Lawrence Ave. at Winchester Ave. | WEST Homan Ave. at Arthington St. | STATE-LOOP State-Van Buren and Congress Sts. | SOUTHWEST Western Avenue at 62nd Street | SOUTH East 79th St. at Kenwood | BECKER-RYAN & CO Halsted at 63rd Street

If You Are Not in the Tribune You Are Not in Chicago

43 NEW FACES TO BE SEEN IN NEXT ASSEMBLY

Changes Are Indicated by Primary Results.

Regardless of election results in November, there will be 43 changes in the makeup of the next Illinois general assembly, the 58th, which convenes in January.

Three Chicago members of the house were defeated for renomination last Tuesday and two have died. Three others are members of the city council.

Returns indicate that the following representatives were defeated: Leo D. Crowley [Rep., Peoria]; Charles P. Kane [Dem., Bloomington]; Evan Worth [Rep., Lincoln]; Rollo R. Robbins [Rep., Augusta]; Sol Handy [Dem., Marshall]; Carroll Bush [Dem., Pittsfield]; J. E. McMackin [Dem., Salem]; Otto A. Buck [Rep., Villa Park]; Schuyler B. Vaughan [Rep., Greenville], and Claude L. Rew [Rep., Harrisburg]. The results in Rew's and Handy's districts are not final, but both apparently have been nosed out.

Three Defeated Chicagoans.

The Chicagoans not returned to the house were: J. W. Harris, Republican, 337 North Central avenue; James Curran, Republican, 2800 South California avenue, and George W. Blackwell, Republican, 3347 South Michigan avenue. Blackwell, a Negro, cast the only Chicago vote for the income tax in the house.

Representatives Edward M. Overland, Republican, and John Griffin, Democrat, of Chicago, died during the last session. Senator James H. Felts, Democrat, Marion, and Representative Ed Ryan, Republican, Lawrenceville, died early this year. Three Chicago house Democrats, Thomas J. O'Grady, Thomas P. Keane, and Joseph P. Rostenkowski, have been elected to the city council.

In the senate, the first change must come in the 12th district, where Joseph L. Meyers, Republican, Sciota Mills, did not stand for reëlection. Alfred S. Babb of Shannon, house member, ran in his stead, but was defeated by Harry H. Stahl of Freeport.

Kessinger Out of Senate.

Senator Harold C. Kessinger, Republican, Aurora, who entered the senate in 1916 as "the Boy Orator of the Fox," has retired and Ernest L. Benson of Batavia received the nomination in the 14th district. Senator Epler C. Mills, Republican, Virginia, was an unsuccessful candidate for the nomination of congressman-at-large and Robert H. Allison of Pekin was nominated by the Republicans for his place. Martin B. Lohmann of Pekin, house Democrat, won the Democratic nomination in that district, the 30th.

Senator John R. Hamilton, Republican, Mattoon, a veteran of 20 years in the upper chamber, also retired, and Robert W. Lyons of Oakland won the Republican nomination.

Senator J. Leroy Adair [Dem., Quincy] won the nomination for congressman in the 15th congressional district. In his place the Democrats in the 36th state senatorial district nominated Mark A. Penick of Quincy.

Another veteran, Andrew S. Cuthbertson [Rep., Bunker Hill] who entered the senate in 1920 and has been instrumental in formulating the legislative program of the Illinois judicial advisory council, also decided to stay at home in the 38th district, and the fight for his place apparently has been won, on the basis of incomplete returns, by Harry C. Miller of Nokomis.

Vote Result Still in Doubt.

Senator Arthur A. Miles [Rep., Rosiclare], like Adair, ran for congress in the 24th district and in the last reports from his district, the 48th, the vote is so close that it could not be determined whether William R. Coon of Robinson or Joseph L. Bartley of Shawneetown had received the Republican senatorial nomination in his stead. The same situation prevailed in the 50th district, where Guy Young of Herrin and J. H. Clayton of Johnson City, Democrats, are fighting for nomination to the Felts vacancy. In both districts an official count will be necessary to determine the winner, as the unofficial vote in both cases is within two or three votes of a tie.

In the house, the first change downstate occurs in the 16th district where Representative Fred Bestold [Rep., Lacon] did not file for renomination. Calistus A. Bruer of Pontiac won the nomination for his seat. Two changes will be made in the house from the Peoria district where Representative Carl J. Jobst, Republican, ran for nomination against Senator Victor P. Michel but was defeated, and Representative Leo D. Crowley also failed of renomination.

Thomas J. Stack and Clarence P. Scott, both of Peoria, were nominated by the Republicans for their places.

Changes in Bloomington District.

Representative William E. Gilmore of Champaign, Democrat, also failed to file and Thomas J. Anderson of Monticello won the nomination. In the Bloomington district two changes will be made. Representative Gordon W. Childers [Rep., Normal], the locomotive engineer who went to Europe last summer with the legislative prison committee on the junket for which $25,000 was appropriated, did not run again. Maurice O. Kalahar of Bloomington won the nomination. The Democratic representative, Charles P. Kane of Bloomington, was defeated by a Ford county farmer, Joseph Russell of Roberts.

Besides the vacancy caused by the Democratic candidacy of Representative Martin B. Lohmann for the senate in the 30th district, the veteran Homer J. Tice [Rep., Greenview] retired after a service in the house, beaten, in point of time, only by the long record of Speaker David E. Shanahan. Tice, chairman of the appropriations committee and leader of the farm bloc, stepped aside and the nomination for his seat was won by Jesse Hall of East Peoria. The Lohmann vacancy was apparently filled by Glen Petefish of Virginia.

Representative Rollo R. Robbins [Rep., Augusta], another prison survey junketeer, was defeated for renomination in the 32d district, his place being taken by Claude R. Thomas of Carthage.

In the 34th, two house changes seem likely. Representative Sol Handy [Dem., Marshall], a first termer who won considerable popularity, had apparently been nosed out by Clarence C. Lynch of Charleston. The second Democrat, John F. Brewster [Dem., Mattoon], did not file and the nomination for his place was won by Harvey Z. O'Hair of Bushton. Representative Carroll Bush [Dem., Pittsfield] was beaten and his place in the 36th district was taken by Thomas J. Lenane of Quincy while the seat of H. D. Sullivan [Dem., Quincy], who did not file, was won by Joseph E. Heckenkamp, also of Quincy.

McMackin Is Defeated.

Representative Truman A. Snell [Dem., Carlinville] retired from the house in the 38th to make the race for the nomination for attorney general on the Igoe ticket and Hugh W. Cross of Jerseyville will try for the second Democratic seat in the district in November.

In the 42d district, Representative J. E. McMackin [Dem., Salem] was defeated by George J. Bauer of Effingham. In the 44th district, Representative Charles J. Kribs [Dem., Prairie du Rocher] retired to run for the senate. He won the nomination and will oppose Senator Harry Wilson [Rep., Pinckneyville] in the fall. Kribs' place on the ticket apparently will go to Willard Chamberlain of Murphysboro or A. A. Brands of Prairie du Rocher.

Otto A. Buck [Rep., Villa Park], in the 41st district, was defeated for the nomination by Lottie Holman O'Neill.

In the Springfield district, the 45th, a first termer, Representative D. Logan Giffin, [Rep.], decided not to run again, and his place was taken by Hugh Green of Jacksonville. Representative Frank G. Thompson [Rep., Mt. Vernon] another first termer, who attracted much attention by his work upon the floor of the house, also retired in the 46th district and his place was taken by Charles L. Wood of Keenes, a former member.

Two Changes in 47th.

Two changes will occur in the 47th district. Schuyler B. Vaughan [Rep., Greenville], was defeated and Charles F. Malloy [Dem., Sorento], did not run again. Norman G. Flagg [Rep., Moro] and C. W. Burton [Dem., Edwardsville] were nominated in their places.

Fred A. Reavil of Flat Rock was nominated in the 48th district in the place of Ed Ryan [Rep., Lawrenceville], who died. In the 50th, Representative Alexander Wilson [Dem.,] retired, preferring to continue as finance commissioner of Cairo. Representative Earl C. Kimbro [Dem., Anna], also retired. E. Lewis of Sesser and Ray C. Carroll won the nominations for their seats.

In the last district, the 51st, Representative Claude L. Rew [Rep., Harrisburg] apparently had been nosed out by Abner Field of Golconda. Representative Frank Porter [Dem., McLeansboro] retired and John D. Upchurch of Eldorado took his place on the ticket.

When Finland Ended Thirteen Years of Prohibition

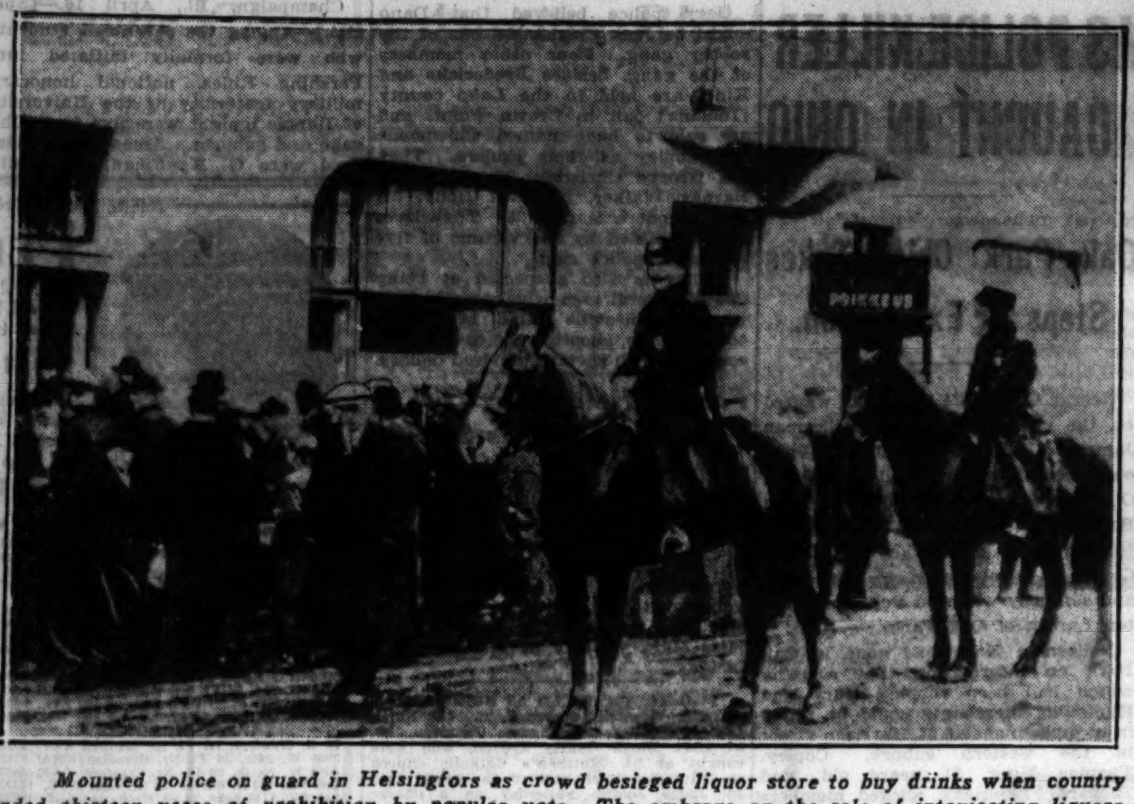

Mounted police on guard in Helsingfors as crowd besieged liquor store to buy drinks when country ended thirteen years of prohibition by popular vote. The embargo on the sale of intoxicating liquors was lifted. Shops are once more permitted to serve whisky and other alcoholic beverages. [Acme Telephoto.]

FINDS FINLAND'S WET LAW IS CURB ON INTOXICATION

[Copyright: 1932: By the New York Times.]

HELSINGFORS, April 16.—Finland's wet law continues to have a remarkably reducing effect on the rate of drunkenness. Police officials announced today that the number of intoxicated persons detained daily at Helsingfors is now only about half of the average figures during prohibition. Police also said that the number of customers at liquor shops has also gradually diminished and constables no longer are required to stand on duty outside the shops as in the first days of the wet régime.

After the first frenzied rush to fill stocks, the Monopoly company has become reluctant to place new orders and many foreign agents who missed the first chance are returning home disappointed.

That the liquor trade is anxious to provide Finlanders with drinks is seen from about 10,005 sample bottles of every conceivable brand of liquor from all parts of Europe which are now filling the shelves of the company's buying department.

Three Killed When Auto Crashes Into Fast Freight

Kalamazoo, Mich., April 16.—[Special.]—Emery Wilmarth, 22; Leon Adams, 22, and Duane Henion, 25, were instantly killed this afternoon at Lawton when the automobile in which they were riding crashed into the side of a Michigan Central fast freight.

A Hotel-Home of highest character with most inviting rates!

Many prominent Chicagoans who are living here have found, through long experience, Hotel Knickerbocker is an outstanding hotel-home. Here are unusually large and cheerful rooms and suites—always immaculate—with every modern appointment.

A service and environment that reflects the high character of this smart, conveniently located, up-to-the-minute hotel. And rates—by the day, week or year—are most inviting—if not astonishing!

Please come in—and judge for yourself.

HOTEL KNICKERBOCKER
Walton Place
Just East of Michigan Blvd.
Chicago

▪ CIGARET BURNS MOTH HOLES CUTS, TEARS

Out-of-town business solicited. Mail Garments for Estimate.

Rewoven in Clothes, Linens, Rugs and Furniture

NO MENDING OR PATCHING

We reweave the imperfection in same design and color, exactly like new. Bring in your damaged garments and let us show you the wonderful and perfect work we do.

We call for and deliver in the loop

AMERICAN WEAVING CO.
Established 1905
Telephone Dearborn 1693-4
5 N. Wabash Av., Rm. 1501, Kesner Bldg.

Oriental Rugs guaranteed to look brand new and lustrous. Original sheen restored if cleaned and repaired by our special process.

DON'T WEAR SHINY CLOTHES

We remove the shine, restore original luster and make your garments look like new.

ANY DRESS or SUIT — DRY CLEANED AND PRESSED 49¢

WARNING!

Common sense tells you there is a low price level BELOW which really GOOD workmanship is impossible to achieve. If you pay LESS than THIS price level for cleaning and pressing a suit or dress you are NOT GETTING work cleaned in HIGH GRADE naphtha, spotted by EXPERT spotters, and pressed by EXPERIENCED pressers. We ABSOLUTELY and UNCONDITIONALLY guarantee you the finest workmanship possible and assure you that below this price level it is impossible to GET REALLY GOOD GUARANTEED DRY CLEANING and pressing. Give us a trial and be convinced.

Absolutely Guaranteed Against Shrinkage

Prices Going Up Soon! Phone Dearborn 9886 for Quick Pick-up and Delivery Service

6 Garments; Cash and Carry $2.50
9x12 Domestic Rugs Picked Up and Delivered........ $1.98

Special: *For a Limited Time Only* DRAPES and CURTAINS Perfectly Cleaned and Finished. Only **69c** Per Pr.

HARVARD CLEANERS AND DYERS
39 S. STATE Cor. Monroe – ROOM 408

18 FACTORIES SACRIFICE CHOICEST STOCKS TO KEEP MEN WORKING

ECONOMY WEEK

Lowest Prices Within Memory—Come Prepared to Save
Convenient Payments—No Interest

KEEP MEN WORKING

No more talk—here is ACTION.

18 great rug and furniture factories wanted to keep their men working. We, too, wanted to keep our men employed.

So we bought stylish, dependable home furnishings AT COST—no profit—just cost of materials and wages.

A few of the bargains are shown.

Come MONDAY for the lowest prices ever quoted on truly fine home furnishings—single pieces or suites—

And the most convenient terms of payment WITHOUT INTEREST or CARRYING CHARGE.

Visit, shop, compare.

Purchases Held for Later Delivery, if Desired

$105 Mohair 2-Piece Suite

Style and Comfort Never Before So Low

A spectacular proof of the values you'll see here during ECONOMY WEEK. Simply irresistible style and such soft, comfortable upholstery. Mind you, GENUINE MOHAIR with velour side trim. Coil spring seat and back. Reversible spring cushions in Moquette. Newest serpentine front. Davenport and Button Back Lounge Chair, BOTH **$64**

$5.00 First Payment, Balance Monthly And No Interest to Pay, No Carrying Charge

OPEN MONDAY NIGHT
And Every Night During ECONOMY WEEK

3-Piece Suite—Made to Sell at $100

Keeping men working by an entire factory operating on one suite, that's the story of this $100 value at $59. You will be amazed at the style, beauty and cabinet work details. DUSTPROOF; matched walnut and other cabinet woods; etched Venetian mirror. Quality in every detail.

Bed, Dresser, Chest, 3 Pieces **$59**

$5 Down, Convenient Payments—No Interest

½ *Price*

$39.50 Nachman Unit Inner Spring Mattress

Real sleeping comfort now within everyone's reach. Hundreds of NACHMAN INNER COILS—with patent anchoring; surrounded by layers of soft, thick felted cotton; covered in new pastel solid green or orchid, brocaded — embossed, floral effect tick; brocaded ribbon effect crinkle sides with air ventilators; deep sewed through tufts; heavy roll edges. All sizes.......$19.75 **$19.75**

$1.00 Down, Easy Payments

NO INTEREST TO PAY—NO CARRYING CHARGE

$95 Worth of Style and Quality

Folding Disappearing Leaf Opens Table to 6 Feet

All the maker wanted was cost of materials and wages for his men, so we bought—carloads. You will be astonished at the value. Satin grained walnut and matched cabinet woods; decorative linen fold carvings; Chairs with rust color tapette seats.

Table, 5 Diners, One Host Chair, 7 pieces..............$49
Buffet......$24 China......$22

$49

$5 Down, Convenient Payments—No Interest

Hand Carved Solid Walnut **End Table $1.59**

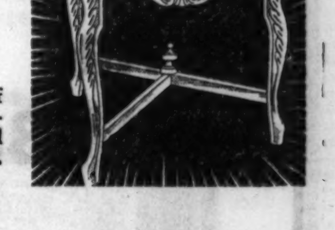

One of the hundreds of occasional pieces at lowest of low prices. Hand carved solid walnut. $3.00 worth for $1.59.

Purchases Held for Later Delivery If Desired

1932 Pentode Radio

COMPLETE WITH RCA LICENSED TUBES

GETS POLICE CALLS

- New, full vision illuminated dial.
- Full size handsome cabinet
- Super dynamic speaker.
- Complete with all tubes.

$14.95

$1.00 a Week—No Interest

AMERICAN ORIENTAL

Woven Thru to the Back

9x12 Ft. Mothproof Rug Cushion Pad Included

Copies of Imported Orientals; woven thru to the back; soft thick yarns in fast color Axminster weave. Seamless—with heavy fringed ends. Mothproof Rug Cushion—doubles the wear of your rug (not a paper bag).

Rug and Cushion, BOTH **$42.70**

Convenient Payments No Interest to Pay

STRAUS & SCHRAM

834-836-838 West 63rd St.
3454-3458 West 26th St.
665-667 West Madison St.
4128-4130 West Madison St.
4025-4027 Milwaukee Ave.
3318-3322 Lincoln Ave.
424-426 East 47th St.

Visit our New Department of Women's and Misses' Dresses, Suits and Coats. Easy payments. At our Store—3318 Lincoln Ave.

OPEN EVERY NIGHT DURING THIS SALE—UP TO APRIL 23

COUNTY FOLLOWS MAYOR IN PARING OF ITS PAY ROLLS

75 Men Are Discharged in Highway Department.

Mayor Cermak's lead in inaugurating new retrenchments in city expenditures was followed yesterday by county officials. The mayor dropped 1,440 employés from the city pay rolls, while in the county road department 75 engineers, inspectors and laborers were let out.

The county men had been hired under a special three months' appropriation, running from Jan. 15 to April 15, to survey the county highways in preparation for road building activities this summer. The mild winter provided suitable conditions for the survey.

"The employment of these men had no relation to the primary," said Maj. James A. Quinlan, county road superintendent. "They were hired to perform a specific task in three months' time, and now that the survey has been completed, the men are no longer on the pay roll."

Saving $575,350 for 3 Months.

As the slash was put into effect in the city the number of employés being fired was scaled down from 1,492, as first reported, to 1,440. The saving was figured by John F. Cullerton, superintendent of employment, at $575,350 for a three months' period.

The number of employés let out in the seven departments affected and the estimated saving for each department was reported as follows:

Department.	Number discharged.	Estimated saving.
Street	650	$280,000
Water pipe extension	450	168,675
Small parks	50	16,250
License	115	44,850
City clerk, city collector and water	175	55,575
Totals	1,440	$575,350

Their Work Finished.

The employés in the water department had been changing the record system, according to Mr. Cullerton, and were let out because the job was finished. In other departments the men had been put on to clean streets and the parks of the winter's accumulation of refuse.

Further retrenchments in the city were expected, as the mayor took a folder of employment information with him to French Lick for study.

FIRE FOLLOWS EXPLOSION.

Fire following an explosion caused $300 damage in a vacant two-story building at 3836 West North avenue early yesterday. Firemen expressed the belief that a lighted cigaret, thrown by a hobo, had ignited illuminating gas.

FIVE ILLINOIS CITIES REPORT EMPLOYMENT INCREASE IN MARCH

Springfield, Ill., April 16.—[U. P.]—Five Illinois cities—Danville, Decatur, East St. Louis, Quincy, and Peoria—reported increased employment during March as compared to the preceding month, while Danville, Bloomington, Quincy, and Joliet reported increased payrolls, according to the regular monthly report compiled by the state department of labor and announced here today.

For the state as a whole employment in factories showed a decrease of 1.1 per cent during the month and payrolls declined 4.3 per cent. Chicago contributed largely to the decline. Reports from factories in cities outside this district showed an increase of 1 per cent in employment and a decrease of only 1.1 per cent in payrolls.

Smaller cities of the state which are grouped in the report as "all other cities" reported an increase of 1.8 per cent in employment while payrolls remained practically stationary with figures for the preceding month.

CONVICT IS SLAIN, TWO OTHERS SHOT IN A PRISON RIOT

WINNIPEG, Man., April 16.—(AP)—A two man revolt in Stoney Mountain prison late yesterday led to the death of a third prisoner and the wounding of the two offenders, Warden William Meighen disclosed today.

Mike Bihun, 20, serving a ten year sentence for a bank robbery in 1930, was struck in the chest by a richocheting bullet. He died. Warden Meighen said Bihun had taken no part in the disturbance, which began when two prisoners attacked their guards with hammers when they were released from penal cells. Chief Keeper Thomas Clayton was knocked senseless and Guard Alfred Fisher wounded by a blow on the head.

Guards on top of the high walls surrounding the prison opened fire on the two men who started the fracas, Thomas Jones and William Gorda, wounding them in the legs. Other inmates refused to join in the disturbance.

U. S. to Prosecute Letter Writer for Mail Fraud

Ben Williams, 31 years old, said by the police to be a petty swindler, will be turned over to the federal authorities for prosecution for using the mails to defarud, Sergt. Joseph Starshak of the detective bureau said yesterday. Williams was arrested on Friday in the Y. M. C. A. hotel after he had written a letter to Mrs. Blanche White of Rapid River, Mich., claiming to be her son, "Stubby," who was kidnaped in 1915 when he was four years old. Mrs. White sent Williams a dollar and wrote to Sergt. Starshak describing her son, telling in particular of a birthmark on his body. Williams did not have such a birthmark and he was arrested.

$50,000 BLAZE ON ESTATE OF MRS. ANNA SEARS

Valuable Horses and Cows Perish in Fire.

Fire, possibly of an incendiary origin, swept through buildings on the farm of Mrs. Anna L. Sears near Gage's Lake in Lake county, yesterday, causing damage estimated at more than $50,000. Mrs. Sears is the widow of Richard W. Sears, mail order millionaire.

The flames were discovered at about 3 a. m. and were not brought under control until late in the afternoon. Sixteen head of pure bred Holstein cattle and six horses were killed in the main barn of the estate, which was destroyed. Two bull pens and two calf pens were burned, and eighty tons of hay and 3,000 bushels of grain were lost.

Suspects Incendiaries.

Thomas Mogg, superintendent of the farm, summoned the Round Lake and Grayslake volunteer fire departments as soon as the glare of the fire awoke him. They assisted him in saving fifty head of cattle.

According to Mogg, he heard an automobile being driven near his home shortly before the flames broke out. He said that hé paid no attention to the car, but was later inclined to believe that the barn had been fired. There was no reason, he added, so far as he knew, for incendiarism.

Marshal to Investigate.

Sheriff Lester Tiffany of Lake county requested Paul E. Bertram, deputy chief fire marshal of Illinois, who lives at Crystal Lake, to make an investigation of the origin of the fire.

Mrs. Sears, whose home is at Gage's Lake, some distance from the farm, watched the battle to save her property. She said that the loss was only partly covered by insurance.

BRITAIN TO GIVE NORTHWEST INDIA A LEGISLATURE

NEW DELHI, India, April 16.—(AP)—Viceroy Earl Willingdon left by air for Peshawar today to inaugurate administrative reforms on the northwest frontier.

These changes include conferring the status of a governor's province, the creation of a legislative council of 28 elected and 12 nominated members, and other steps which will make the province subject to any reforms applicable to other provinces of British India in carrying out the scheme for self-government.

The first governor will be Lieut. Col. Sir Ralph Griffith, who has been chief commissioner since last October.

AIRPLANE DROPS LIFE PRESERVERS TO THREE IN BAY; ALL RESCUED

New York, April 16.—[Special.]—Two women and a man whose canoe had overturned about half a mile off shore struggled this afternoon in the waters of the lower bay. They could not make shore.

Overhead an airplane circled.

Lieuts. P. D. Meyers and L. H. Tribus, the occupants of the plane, had seen the overturned canoe and the ill fated swimmers and they knew how their machine could conquer space. Meyers opened the engines wide and dived back to the aviation field.

"Send the coast guard out there! Give us some life preservers!" they shouted.

The swimmers turned their eyes upward, not knowing but it might be the last time they would see the sky as the plane roared close above them again. Down from the side of the machine came three white, friendly missiles.

They splashed in the water beside the trio, not five feet away, the bomber's marksmanship turned to a work of rescue.

A few final strokes of the weighted arms and the canoeists were clinging to the supports, as they were still when a rescue boat arrived.

The rescued three were Mrs. Greta Bearce of New Dorp, S. I.; her son, Herbert, and Jennie Boucher of Manhattan.

Artillery Major Found Shot to Death; Believed Suicide

Fayetteville, N. C., April 16.—(AP)—Maj. Stanley F. Ryan of the Fifth field artillery, U. S. A., was found shot to death at Fort Bragg today. Post officials said he apparently had killed himself.

GUNMAN SOUGHT AS POLICE KILLER CAUGHT IN OHIO

Oak Park Chief Takes Steps for Extradition.

George Copley, 24 years old, wanted on the charge of slaying Policeman James L. Kelly of Gary in Oak Park on March 31, was arrested in Newark, O., yesterday. Police Chief Benjamin Barsema of Oak Park immediately took steps to obtain his extradition. Copley is also alleged to have shot and seriously wounded Policeman Milton Larsen of Oak Park.

Policeman Kelly had gone to Oak Park on information that a gang which had been robbing Gary and Hammond merchants could be found in an apartment at 37 Harrison street in the western suburb. Copley, Thomas King, 21 years old, and Richard Fredericks, alleged members of the gang, were found there and surrendered to the policemen.

Captive Kills Policeman.

A revolver was taken from each, but at a patrol box at Harrison street and Austin boulevard Copley, it is alleged, drew a hidden revolver and began firing. Kelly fell dead and Larsen was wounded. Fredericks, however, was shot by Larsen before he could escape.

Copley, with a companion, who said he was Ross Dano, was arrested in the Ohio city charged with robbing two theater messengers of $400 in Zanesville, O., on Friday night. They admitted this robbery, police said.

Named as Gang Leaders.

Gary police believed that Dano might be Jack Chismoude, one of the robber gang. Four other members of the gang, besides Fredericks and King, are held in the Lake county [Indiana] jail in Crown Point, and are said to have named Chismoude and Copley as their leaders. They are George Christian, 19 years old; Barney Walker, 25; Earl Holly, 27; and Theodore Magda, 26. They have been identified by the victims of five robberies, police said.

Copley is also suspected of being one of several men who recently held up the Amesville bank, in Athens county, Ohio, shooting the cashier and escaping with several hundred dollars.

Farmer Held After Girl, 19, Attempts Suicide

Washington, Ind., April 16.—[Special.]—Walter Harbison, 31, farmer, southeast of here, near Loogootee, is held pending investigation into the attempted suicide of Miss Daisy Marx, 19, his housekeeper. The girl shot herself in the left side with a revolver. It was her third attempt at suicide in recent weeks. Harbison and Miss Marx were to be married early in May.

TWO YOUTHS HELD AS BURGLARS.

Walter Wennicki, 20 years old, 2136 North Damen avenue, and Thomas Tomczyn, 19, of 1641 North Oakley avenue, who were caught at St. Matthew's Catholic church on Thursday, were held to the grand jury by Judge Joseph yesterday on a charge of attempted burglary.

Chicago Students Win College Military Honor

Champaign, Ill., April 16.—[Special.]—Among the seventeen students who were formally initiated into Pershing Rifles, national honorary military fraternity at the University of Illinois tonight were five from Chicago and suburbs. Among those honored were G. Kauffman, 618 South Kedvale avenue; A. A. Carrara, 715 Briar place, and J. D. Demorest, 2029 Chase avenue, all of Chicago; J. F. Galli and V. M. Ardito, both of Oak Park.

BLINDED BY SOLDER.

Coldwater, Mich., April 16.—[Special.]—White hot solder caused J. H. Hill, lineman at Union City, near here, to lose the sight of one eye and possibly two today when the metal used in connection with repairs spurted into his eyes.

—THERE IS A STONE'S SHOP NEAR YOU—

PERMANENTS $1.50

Beautiful waves and curls. Your hair will be silken-soft, lustrous and envied by everyone who sees it.

Others from $2.50 Up

Finger Waves 25c

The finest you can get. Also shampoo, hair trim, henna, arch, Mon., Tues., Wed., at neighborhood shops. 35c on Thurs., Fri. and Sat and 35c all week at Loop shops excepting Saturdays.

Marcels, 50c; Manicures, 35c
Hair Dyeing, $3.50

LEWIS STONE'S

2 NEW SHOPS NOW OPEN—1118 Lake St., 2d Fl., Nr. Marion, Oak Park EUClid 10280
3246 Lawrence, 2d Fl., Nr. Spaulding IRVing 6477
Downtown Shops—6 West Randolph St., 5th fl. Phone ANDover 1155
Hartman's—Adams and Wabash, Mezzanine Floor

SOUTH SIDE SHOPS
11127 S. Michigan, 2d Fl. COM. 3023
1312 E. 47th, 2d Fl. Nr. Lake Pk. DRExel 8500
6725 Stony Isl., 2d Fl. Nr. 67th HYDe Pk. 1817
1041 E. 63d St., 2d Fl. Cor. Greenwd. Dor. 1240
6320 Cottage Gr., 2d Fl. Nr. 63d FAirfax 6314
6306 S. Halsted, 2d Fl. Nr. 63d WEN. 8254
3146 W. 63d, 2d Fl. Nr. Kedzie GROvehill 8080
743 W. 79th St., 1st Fl. Nr. Halsted STE. 9526
1558 W. 79th St., 2d Fl. Nr. Ashland TRI. 8888

WEST SIDE SHOPS
28 N. Crawford, 1st Fl. Nr. Madison NEV. 3925
3946 W. 26th, 2d Fl. Nr. Crawford CRA. 0707
4005 W. North, 2d Fl. Nr. Crawford CAP. 4868
Oak Pk., 109 N. Marion, 2d Nr. Lake EUC. 10473
Oak Pk., 1118 Lake, 2d Fl. Nr. Marion EUC. 10280

NORTH SIDE SHOPS
3246 Lawrence, 2d Fl. Nr. Spaulding IRV. 6477
1142 Lawrence, 2d Fl. Nr. Broadway SUN. 2020
1046 Wilson, 2d Fl. Nr. Broadway RAV. 3426
3222 Lincoln Ave., 2d Fl. BUC. 6534
4756 Lincoln, 2d Fl. Nr. Lawrence RAV. 6490
1554 Howard St., 2d Fl. Nr. Ashland BRI. 6778
Evanston, 624 Davis, 2d, Nr. Sherman GRE. 9416

NORTHWEST SHOPS
2801 Milwaukee, 2d Fl. Cor. Diversey BEL. 7271
1579 Milwaukee, 2d Fl. Nr. Damen BRU. 6767
4013 Milwaukee, 2d Fl. Klee Bldg. PEN. 8393

OUT-OF-TOWN SHOPS
Gary, 739 B'way, 2d Above Gordon's Gary 2-4825
Waukegan, 108 N. Genesee, 2d Fl. ONT. 5711

SPECIAL SALE 3 DAYS ONLY

GARMENTS CLEANED & PRESSED 29¢ Each

4 for $1.00

Including Ladies' Plain DRESSES and COATS, MEN'S SUITS and Topcoats. 4 for $1

Guaranteed Against Shrinkage

MEN'S TIES	MEN'S HATS	LADIES' HATS	GLOVES CLEANED	9x12 RUGS CLEANED	FUR COATS
Cleaned Reshaped 12 for 50c	Cleaned Blocked 50c	Cleaned Reshaped 25c	Like New 10c Pr. With Garments	Domestic—Both Sides Inc. Fringe. $1.95 Picked Up and Delivered	Cleaned and Glazed $2.00

All Prices Plus Insurance—Cash and Carry—Quick Service

WOODS CLEANERS

202 S. STATE
Cor. Adams, Opposite Fair
Above Liggett's—Rm. 1024

54 W. RANDOLPH
Woods Thea. Bldg., R. 302
Cor. Dearborn—DEA. 9679

CURRENT PRICES

Do Not Reflect the True Value of These Machines! Nevertheless You Can Now Buy Office Machines at Amazingly Low Prices

The American Typewriter Co. has purchased office machinery at a tremendous concession from banks, bond houses, and surplus equipment from nationally known concerns and presents this sale for the first time in history of slightly used, latest model equipment at prices that economy urges you to buy. We picture and list a few examples of the many bargains. You will be pleasantly surprised to find that we have the equipment you have needed and wanted at prices you can now easily pay. Cash or terms. Take advantage of this great opportunity. Come in, phone or write for further details and prices. Open each evening during this week of sale.

Rebuilt portables, all makes, from $20 to $35

Rebuilt Underwood standard keyboard, 12 inch carriage....$24.50

Royal late model, slightly used, like new, not rebuilt....$37.50

(Portable)
Brennan adding machine....$39.50
With carrying case....$44.50

(Portable)
Burroughs adding machine....$50
Standard model, 5 column....$35

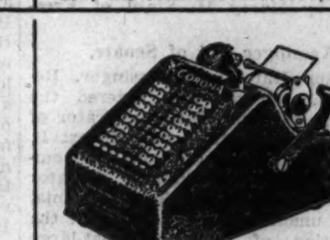

(Portable New)
Corona Adding Mach., No. 7A.$39.50
With carrying case....$44.50

National-Ellis Accounting and Bookkeeping machine, electric....$95

Sundstrand, hand operated....$37.50
Electric, $75. Statement model, $95

Victor adding machines, 8 col., $39.50
With direct subtraction $65

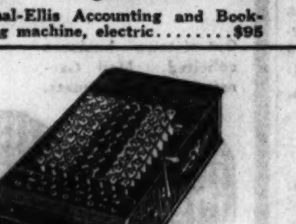

Comptometer model F, 8 col....$75
Model H, 10 column....$100

Marchant hand, $75. Electric, $100
Other models, prices on request.

Monroe, hand, 6 column....$75
8 column....$100. Electric....$125

Elliott-Fisher biller $75
Bookkeeping and statement model.$150

Underwood continuous fan-fold form billing machine....$125
Others low as $75

Remington-Wahl vertical adder.$100
With cross footer, $225. Electric $350

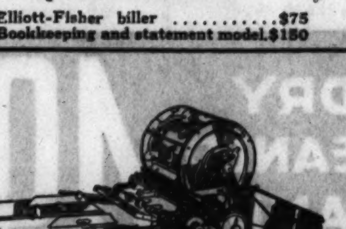

Mimeograph No. 76 ....$35
No. 77....$65. Model 78A....$95
No. 78B $135

Multigraph model 4....$45
Junior model $65
No. 36....$135. Electric....$225

Checkwriters, late models, like new.
F. & E....$25 Todd....$25
SafeGuard $20

Elliott Addressing machines....$25
Card record model, like new....$35

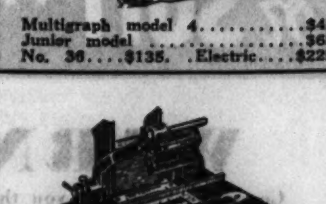

Addressograph, hand, 3 H B...$35
Electric F-2 with selector....$150

Dictaphones-Ediphones, late model $95
Rebuilts, as low as....$37.50

Phone us for prices on machines and models not listed. Any machine delivered on trial.

BEFORE

Rebuilding Service

$20 will rebuild your old machine, like new, both in appearance and working condition. Replacing all defective parts, with new parts, new platen, new rubber, new type, etc., renickeled and re-enameled, a complete factory rebuilding process. Guaranteed one year. A relief machine of same size and type as you are now using, loaned while work is being done without extra charge. We rebuild all makes of machines.

AFTER

sample of the writing done on this machine befor e rebuilding
sample of the writing done on this machine after rebuilding

Overhauling $15, Cleaning and Adjusting $7.50 and up. Try our repair service on Typewriters, Adding Machines, Calculators, Dictaphones, Mimeographs by competent service men anywhere in city limits for $1 a call. We operate a fleet of Five Service Cars making possible fast, efficient service. If you have any surplus machines, we will trade or buy for cash.

We—Buy—Sell—Rent—Trade—or—Repair

AMERICAN TYPEWRITER CO.
111 No. Dearborn St., American Typewriter Bldg.
Central 2444—2445—8748—8749—0403—0404—3630—3631

At WIEBOLDT'S

On SIXTY-THIRD near HALSTED ENGlewood 8700 | On ASHLAND BLVD. near MADISON SEEley 1000—VILlage 6600 (no toll) | On MILWAUKEE near ASHLAND ARMitage 1000 | On LINCOLN near BELMONT WELlington 1000 | IN EVANSTON on DAVIS ST. DAVis 1000—ROGers Park 2775

25¢ a Day

And No Down Payment Buys the Genuine

FRIGIDAIRE

$130
for the new Moraine model illustrated, f. o. b. Dayton. Freight and Installation, $17.50 Extra.

Here's the Plan—

1. We deliver and install the Frigidaire in your home—any model you select.

2. You deposit 25c in the Frigidaire meter daily for your ice instead of paying the ice man.

3. When you have deposited a total amount equal to the price of the Frigidaire it becomes your property.

4. The Frigidaire is guaranteed for 3 years.

5. Call your nearest Wieboldt Store for further particulars.

There's a Frigidaire model to fit your household. You know what excellent refrigerators they are. And you may purchase any model you wish on this 25c a day plan.

Remember—you are not renting, you are buying. You pay for your Frigidaire by using it. The easiest, simplest and most sensible method of purchasing ever devised. Don't delay in providing yourself and your family with the better food, health protection and real home joy that a Frigidaire can bring you. Call Wieboldt's Monday.

POSITIVELY, MORE VALUE PER DOLLAR AT WIEBOLDT'S

FINANCIAL FATE OF ARGENTINA IS UP TO CONGRESS

Little Hope Is Seen for Drastic Expense Cut.

BY HAROLD TATAM.
[Chicago Tribune Press Service.]

BUENOS AIRES, Argentina, April 16.—Argentina's financial future depends largely upon today's meeting of congress, which will hear the budget committee's reports—both majority and minority — and will finally decide on the policy to be followed.

A majority of the chamber of deputies is virtually pledged to support the government. Thus, the passage of Finance Minister Dr. Albert Hueyo's budget with important modifications, implying but a half hearted attempt at economy, to which the government has apparently acquiesced, is a foregone conclusion.

Plan $279,000,000 Loan.

This means the adoption of the finance minister's plan for the flotation of a 500,000,000 peso internal loan [about $129,000,000 at current exchange], also with important modifications which seemingly imply surrender to the inflationists, or those who contend that it is "controlled emission" and not inflation.

The proceeds of this loan, if successfully floated, will pay 30 million dollars' arrears of civil service salaries and 90 million dollars owing to government purveyors, but it will leave nothing with which to reduce the government's debt of 180 million dollars to the Bank of the Nation.

The reduction of this debt to reasonable proportions, together with the creation of a central bank, is considered by many to be essential to the restoration of sound business conditions.

Heavy Load on People.

Dr. Hueyo's budget exacts a heavy tribute from the people in order to defray a reduced government expenditure, but no attempt is made to reduce the floating debt of one and one-half billion pesos.

Critics, who contend that a reduction of the floating debt might have been accomplished by a far more drastic cut in expenditure, point out that the per capita cost of government in Argentina is out of all proportion to that of the United States or Great Britain.

The Socialist opposition may be relied upon to point out that there is room for economy in military expenditure. Already the sardonic comment has been made on the government's inflexible determination to fulfill foreign obligations to the letter; that it could not well say to its creditors: "We need a moratorium in order to retain 45 million dollars for military expenditure."

Reduce Gold Backing.

Public opinion, which in view of the urgency of the situation received the government's original plans with equanimity without blinding itself to the fact that the proposal to rediscount 200 million pesos of the internal bonds is in reality a veiled currency issue, looks askance at a recent modification by which 400 million pesos can be so discounted, thus reducing the gold backing of the currency from 40 to 36 per cent.

Curiously, the opposition to the government's program comes from the Socialists whose counter proposals include drastic cutting down of expenditures and limitation of the rediscount proposals—in short, they savor more of orthodox conservative finance.

It is expected, however, that congress will give short shrift to opposition objections and will vote the budget and financial plan without more ado.

Laundry Manager Robbed of $1,300 on Way to Bank

Harry Engelskirchen, route manager of the Kleen Wet Wash laundry at 1711 Milwaukee avenue, was on his way to a west side bank last night with $1,300 of the firm's money when an automobile in which three armed men rode forced his car to a curb at Congress street and Ashland avenue. The bandits compelled him to surrender the $1,300. Engelskirchen reported the holdup to the Warren avenue police.

Gunmen Rob and Attack Woman on Far South Side

Mrs. Dorothy Ryan, 26 years old, 8136 Dorchester avenue, was robbed and criminally assaulted by two men early yesterday. The pair, with drawn revolvers, forced Mrs. Ryan into their automobile at Stony Island avenue and 81st street. They took 15 cents and a wrist watch from her. After the attack they threw her out of the car at Dante avenue and 86th street.

Lower Prices Monday Only

COAL

WANTED
Men and women—full or part time—to sell Alwart Coal. (Steady work.)
Write for Complete Information

TRUE GENUINE
POCAHONTAS
MINE RUN $6.25 PER TON
10 TON LOADS OR MORE
5 to 10 Tons, $6.50 Per Ton
2 to 5 Tons, $6.75 Per Ton

TRUE GENUINE
POCAHONTAS
Lump, Egg, Range or Nut
$8.50 PER TON
(Sizes Mixed)
POCAHONTAS SMALL NUT
$7.50 PER TON
POCAHONTAS CUBES
$9.00 PER TON

GENUINE **COKE** KOPPER'S
Range .... $9.50 Per Ton
Nut .... 9.50 Per Ton
Chestnut .... 9.00 Per Ton
For two tons or more

Petroleum Carbon COKE
Lump, Egg, Nut . . $9.00 Per Ton
Two Tons or More

Nut with Fines
10 Ton Loads .... $5.75 Per Ton
5 to 10 Tons .... 5.95 Per Ton
2 to 5 Tons .... 6.25 Per Ton

ALWART BROS. COAL CO.
Main Office, 1854 Webster Ave.
PHONE
North Side—Brunswick 4200
Rogers Park—Rogers Park 4200
South Side—Lafayette 1106
T-4-17-32

Owner Weeps as His Bankrupt Circus Goes on Auction Block

BY DAVID DARRAH.
[Chicago Tribune Press Service.]

NAPLES, Italy, April 16. — Thirty thousand dollars' worth of lions—a prize block of 61 beasts—went begging when the entire menagerie of the ill-fated Schneider circus, which went bankrupt here a few months ago, was offered at public auction today in the Piazza Nazionale. Many spectators, but few buyers, attended the sale, which was run by Attorney Borsoli, curator of Naples.

The lions roared and Capt. Schneider, their proprietor and trainer, wept as the auctioneer's gavel fell one, two, three, and there were no takers.

Cubs Offered at $50.

Practically unheard of bargains in lions were obtainable. Cubs were offered at $50, while adult lions were available for only $400. Some of the lions may find homes later in the Vienna or Stockholm zoo, but this is not sure. All Italian zoos are filled. One leopard at $350, four pelicans at $45, and a couple of polar bears at $200 apiece will find homes in Rome. The Rome zoo bought them.

It was a bad day for most of the rest. Even parrots went begging. They were German speaking parrots, knowing only a few words of Italian. They could be had for $45 apiece. Monkeys, too, were a drug on the market. You could get one today for $5 But not even the organ grinders were bidding. One monkey that knew a lot of tricks was bought for $10.

U. S. Sportsman Seeks Lions.

There was one moment of hope today for the lions, but only a short one. It was reported that Jeff Dickson, American proprietor of the Palace of Sports in Paris, was in town to buy all the lions and organize a grand lion hunting spectacle in the arena of the Sports palace. But Dickson failed to appear.

Tonight it was learned that he had been seriously injured when the plane he boarded at Genoa en route to Naples plunged into the Ligurian sea off the Italian coast. Dickson was detailed at the Italian frontier because he had forgotten his passpost. Upon his release he dashed to Genoa, where he took a plane. The plane crashed into the sea. Dickson and other passengers and the crew were rescued by a small steamer which is believed to have taken the victims back to Genoa.

Dogs and Ponies Go Cheap.

The whole collection of animals was listed in the inventory at the total auction price of about $50,000. They cost Capt. Schneider, who has been collecting his family for many years. much more than that, and the drama of their dispersal has left him almost in despair. Besides, all his circus wagons, tents and material, even his own office furnishings and sleeping quarters, were sold, leaving him homeless.

Ponies, dogs and horses today found easier buyers and they were cheap, too. The duke of Aosta bought three ponies for less than $200 each. Six Russian wolfhounds brought $450.

Two Bengal tigers would have been knocked down to any one for $150 each. There was not even a bidder. A silver fox was offered for $20 less than its pelt would have been worth in a fur store. There was not even a taker for a royal eagle at $25, and there was no chance at all for two sea lions at $600 each.

White Llama for $50.

Two trained pigs, however, were sold at $25, with a young pig thrown in for another $5. It was a very good buy, considering the price of sausage, said the Neapolitan purchaser.

A white llama was on sale for $50 A famous llama he was, too. He figured in the performance of "Aida" at the San Carlo opera house some weeks ago.

What is to be done about the remaining animals no one is willing to hazard a guess. Meanwhile, they must eat. Noah's troubles were no greater than Capt. Schneider's tonight.

Here It Is!

The Greatest Value in America

MAJESTIC

Electric Refrigerator

Brand New Model—Just Out!

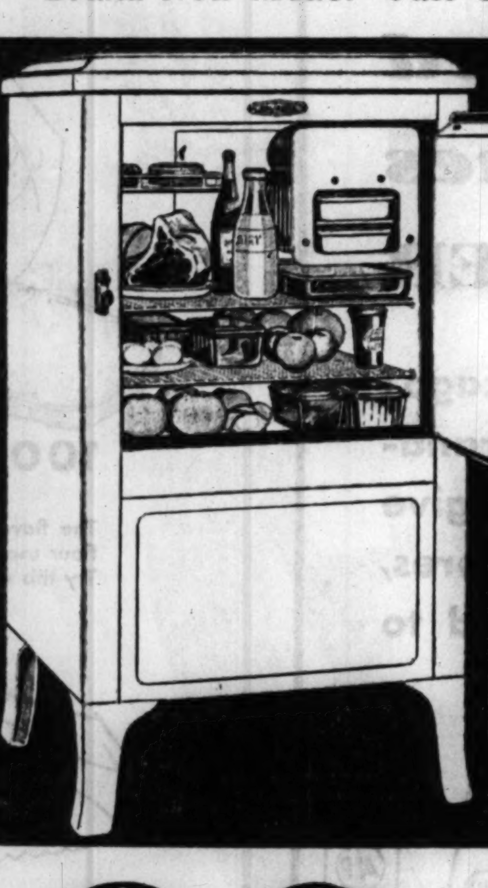

$99.50
COMPLETE INSTALLED

Only $10 Cash—Balance Monthly!

AT last—a famous quality refrigerator, made by Majestic, and offered at a price every family can afford! Stainless porcelain inside—everlasting "Elasto" finish outside. Multi-powered, quiet, dependable. Heavily insulated, 8½ square feet of shelf area. A refrigerator built to give you a lifetime of satisfactory service. See this amazing new Majestic first at Fish's tomorrow!

PERSONAL SHOPPING SERVICE
For Residents of Chicago and Suburbs Only
MAIL THIS COUPON
L. FISH FURNITURE CO.
2225 W. Pershing Rd.
Please send me information on the New Majestic Electric Refrigerator at $99.50, and tell me about your liberal payment plan.
NAME ....
ADDRESS TR-17

We Accept Scrip and Tax Warrants at Full Value and Refund a Part in CASH!

L.FISH FURNITURE CO

Loop Store, 208-212 S. Wabash Ave.
(Just South of Adams)

1906-08 Wabash Ave.
1901-11 S. State St.
822-24 W. 63d St.
862 Broadway, Gary

3322-24 Lawrence Ave.
3036-38 Lincoln Ave.
654-56 W. North Ave.
2656-58 W. North Ave.

Open Mon., Tues., Thurs., and Sat. Evenings

YOUNG AND OLD RESPOND AGAIN TO CIRCUS LURE

Chicagoans responded in force yesterday to the annual call of the three ring circus in the Coliseum. It was the opening day.

Boys and girls, and men and women who for a short time were children again, forgot their troubles while they cheered the clowns and other performers in the Sells-Floto show. All told, the first two major performances, the matinee in the afternoon and the night performance at 8 o'clock, drew 15,000 paying spectators.

Laughs and Thrills Mingled.

To the inevitable accompaniment of gurgling pop bottles and crackling peanut shells the crowds laughed and thrilled as the performers went through their stunts.

Round after round of applause greeted the elephants as they accomplished an intricate series of tricks. The clowns of course were favorites with the children, and parents gazed spell bound with their young as the troupe of tight wire walkers and high bar trapeze artists performed.

Wire Act Wins Applause.

Among the acts that drew great applause were the Gretona troupe of six young Germans, four men and two girls, who perform on a wire high in the air and with no net underneath, and the Nelson family, fourth generation circus stars, recently returned to the Sells-Floto show.

Yesterday's performances also marked the beginning of the professional career of Gracie, little daughter of "Poodles" Hannaford, the famous riding clown.

FIND BODY HANGING FROM TREE.

Benton Harbor, Mich., April 16.—[Special.]—The body of Albert Sanders, 32, Kalamazoo carpenter, was found hanging from a tree today by the police. Sanders had been missing since last Monday.

FIVE OFFICIALS OF FOSHAY CO. GIVEN YEAR PROBATION

Minneapolis, Minn., April 16.—[U. P.]—Five officials of the defunct W. B. Foshay company, securities brokers, today were sentenced on mail fraud charges to which they pleaded guilty recently.

Sentences were identical for all, one year in the Ramsey county jail and $1,000 fine. They were placed on probation, however, and the sentences suspended.

Those sentenced were H. E. McGinty, former secretary and treasurer; C. W. Salisbury, former vice president and sales manager; R. T. Andrus, president of the Public Utilities Consolidated corporation, and Herbert F. Welch and Palmer Maberty, assistant secretaries.

KILLED ON WAY TO FUNERAL.

Jacksonville, Ill., April 16.—En route to Missouri to attend the funeral of his mother, Carl Lilly, 35, of Detroit, Mich., was fatally injured today when his automobile skidded and crashed headon into a motor truck near here.

GETS 5 YEARS IN STOLEN CAR PLOTTING CASE

Detroit, Mich., April 16.—(AP)—Convicted in Federal court of conspiring to sell automobiles stolen in various parts of the middle west, Clifford C. Ruhle, auto dealer of Coleman, Mich., was sentenced by Judge Edward J. Moinet yesterday to five years in Leavenworth penitentiary. Michael Bagnasco, who pleaded guilty to a conspiracy charge in connection with the same case, will be sentenced on April 19.

Judge Moinet told Ruhle that 51 automobiles stolen in Chicago, Detroit, Bay City, Flint, Saginaw, and other Michigan cities had been traced to his garage at Coleman. Ruhle replied that he did not know they were stolen.

Three years ago Ruhle was sentenced to Leavenworth for 15 months by Judge Arthur J. Tuttle, sitting at Bay City, on a charge of fraudulently refinancing automobiles.

HALF SOLES

Fourth Floor Center
43c
BOSTON STORE
STATE · MADISON AND DEARBORN STREETS

Subscribe for The Tribune

L. FISH FURNITURE CO.'S 74TH ANNIVERSARY SALE

Monday and Tuesday We Feature a Great Selling of

BEDROOM FURNITURE

Goods Held for Future Delivery—Free Delivery Within 50 Miles of Chicago!

Trade In Your Old Furniture!
Phone Our Nearest Store for an Appraiser to call at your home.

Lovely 3 Piece
BIEDERMEIER
Bedroom Suite
A Sensational Value!
$57.74
Only $5 Cash
Balance Monthly
Style, Beauty and Quality Were Never Priced So Low!

THE latest vogue in bedroom furniture—smart and distinctive. You'll admire its graceful beauty the minute you see it! The group pictured above is an exact reproduction of a very high priced suite. At our low price we believe this is the most remarkable value ever offered. Each piece is well made and nicely finished in walnut. 3 piece suite, bed (full or twin size), chest of drawers, and choice of dresser or vanity, only $57.74.
4-Piece Suite, Including Chest, 2 Twin Beds and Choice of Dresser or Vanity, $69.74

Double Studio Couch
with Inner Spring Mattress
$16.74
Pillows at Small Extra Cost

LOWEST price on record for a studio couch of this fine quality. Usually priced at $29.50. Attractively upholstered. Super-quality innerspring mattress. May be instantly converted into a full sized bed. On sale Monday and Tuesday only!

We Accept Scrip and Tax Warrants at Full Value and Refund a part IN CASH!

$30 Value!

Marshall Type
Nested Coil Innerspring
Mattress
$12.74

DO not confuse this with the ordinary innerspring mattresses that are made to sell at a price. This is a genuine Marshall type individual pocket, nested coil mattress worth every bit of $30. Beautiful damask design ticking. Every mattress fresh from the factory in a sealed, sanitary carton. All sizes at this amazingly low price!
Only $2 Cash—$2 Monthly

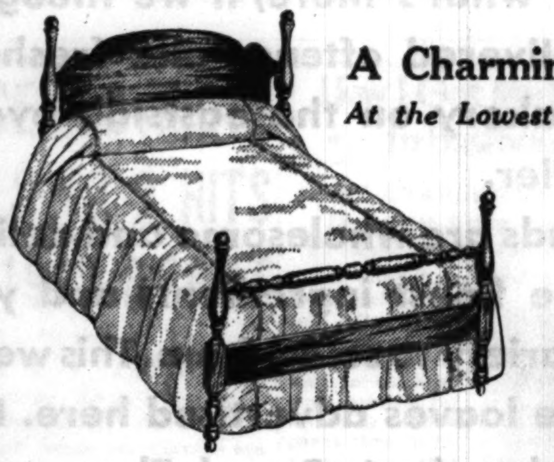

A Charming 4 Poster Bed
At the Lowest Price Ever Offered!
$7.74
Liberal Credit Terms!

HANDSOME Colonial 4 poster bed in choice of twin or full size. Strongly built and nicely finished in walnut. It's a bargain you don't want to miss.

Established 1858
Seventy-Four Years of Fair Dealing

Walnut Finish Chest of Drawers
$4.74

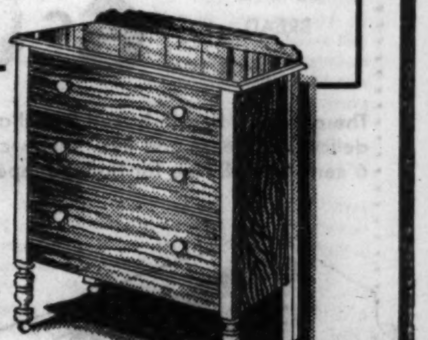

AN Anniversary feature! Strongly built and richly finished in walnut. 3 roomy drawers that provide plenty of storage space. No phone or mail orders, please!

Attractive Crib with "Simmons" Mattress
$9.74
Only $2 Cash!

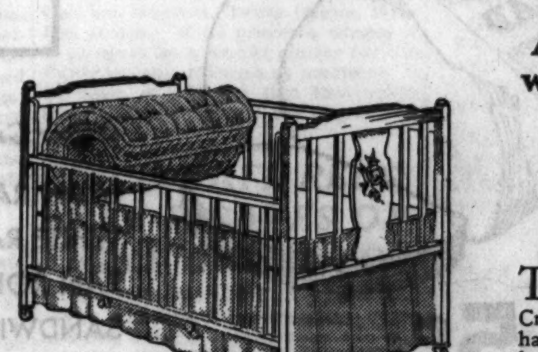

THRIFTY mothers will appreciate this bargain. Crib is nicely enameled and has drop side with safety latch. Complete with "Simmons" soft all cotton mattress.

"Simmons"
3 Pc. Windsor Bed Outfit
Only $2 Cash—$2 Monthly!
$17.74

A SENSATIONAL value! Usually priced at $27.50. Beautifully designed "Simmons" Windsor bed in walnut finish. Genuine "Simmons" rustproof coil spring. Famous "Restmore" all cotton mattress. Choice of full, three-quarter or twin size. Price quoted is for one 3 piece outfit.

PERSONAL SHOPPING SERVICE
For Residents of Chicago and Suburbs Only.
MAIL THIS COUPON
L. FISH FURNITURE CO.
2225 W. Pershing Rd.
Please send me information on the following:
....
....
Name ....
Address TR-17

L. FISH FURNITURE CO.

Loop Store, 208-212 S. Wabash Ave. (Just South of Adams)

1906-08 Wabash Ave. | 822-24 W. 63d St. | 3322-24 Lawrence Ave. | 654-56 W. North Ave.
1901-11 State St. | 862 Broadway, Gary | 3036-38 Lincoln Ave. | 2656-58 W. North Ave.

CHICAGO STORES OPEN MONDAY, TUESDAY, THURSDAY AND SATURDAY NIGHTS TILL 10

A&P Food Stores
ESTABLISHED 1859
WHERE ECONOMY RULES

NORTHSIDE SOUTHSIDE and now WESTSIDE

an A&P Bakery on every side of Chicago

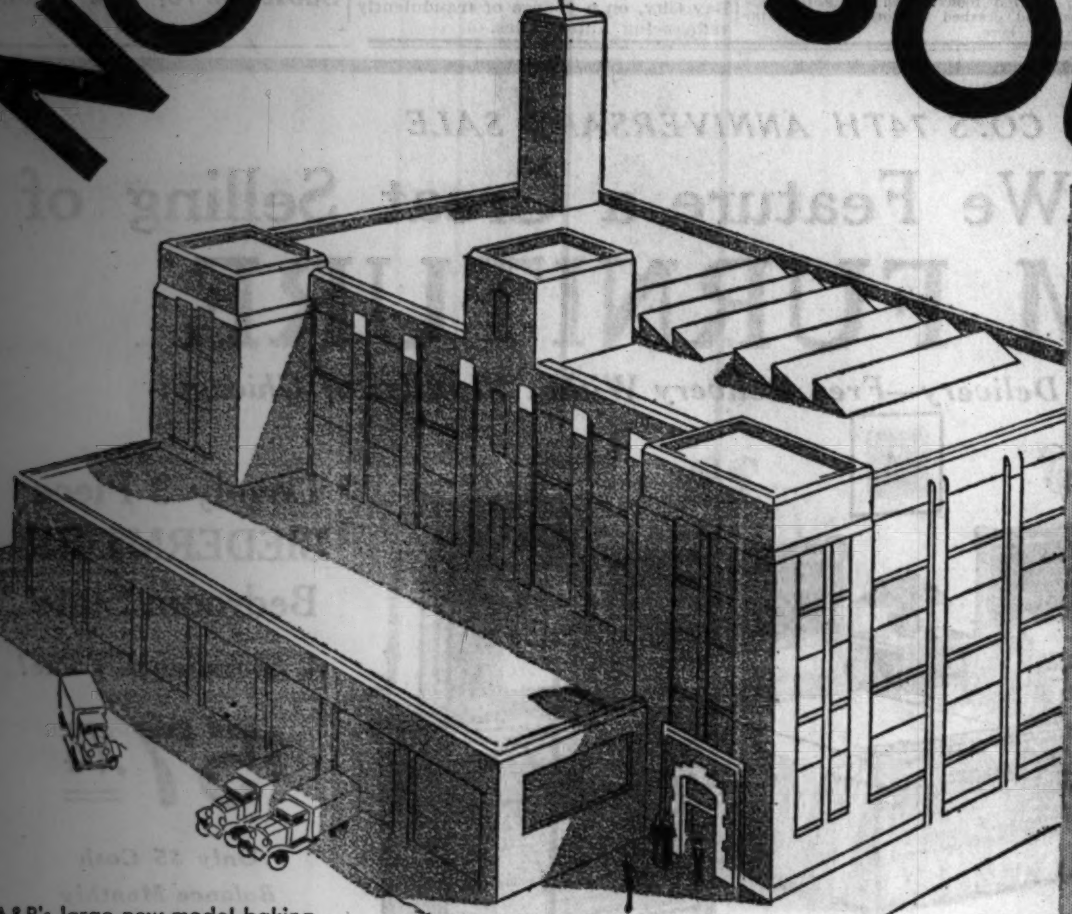

A&P's large new model baking plant just put into operation at 47th Street and Kildare Avenue. A&P also has large model bakeries at Crawford Avenue and Diversey Boulevard and at 57th Street and South Grove Avenue, making a Chicago baking system unexcelled. No wonder Grandmother's Bread is so good.

This means Grandmother's Bread, A&P's own bread, baked in A&P's own bakeries, comes to you FRESHER and BETTER

Now—A&P Bakeries on all three sides of triangular Chicago! That's our answer to Chicago's ever increasing demand for Grandmother's Breads. And what's more, if we thought we could give you better bread, delivered oftener and fresher to our stores, we'd put a fourth bakery on the eastside even if we had to build it right off the Pier.

Grandmother's Breads are wholesome and delicious. They are made of the finest ingredients and you have an interesting variety to select from. This week ask for one of the fine loaves advertised here. But be sure you get Grandmother's Bread. Then you'll know it's fresher and better because, no matter whether you live north, south or west, it will have been baked in a model bakery right on your own side of the city and rushed to your nearby A & P Food Store fresh from the oven.

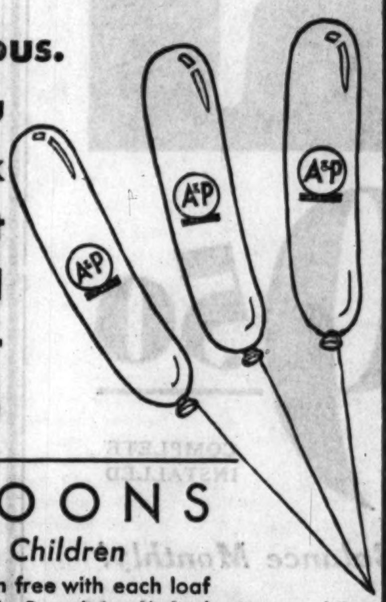

BALLOONS for the Children

A colorful balloon free with each loaf of Grandmother's Bread purchased Monday and Tuesday (or as long as our supply lasts). Your youngsters will enjoy them.

A NEW APPEAL FOR EVERY MEAL

GRANDMOTHER'S FRENCH BREAD 16-OZ. LOAF **7c**

Long, long, crusty French loaves. Look for the tri-color bag if you like a crunchy crust, because this is the bread that has it.

GRANDMOTHER'S RYE BREAD 16-OZ. LOAF **6c**

The old style, hearth-baked Rye that makes such delicious "Cheese and Rye" sandwiches. And only 6 cents a loaf. Fine for buffet suppers.

GRANDMOTHER'S VIENNA BREAD 16-OZ. LOAF **5c**

Here's a fine complement to any dinner—Vienna bread with its true, old-world savor. It has a crunchy crust and fine taste. A hearth-baked loaf.

A NEW APPEAL FOR EVERY MEAL

GRANDMOTHER'S 100% WHOLE WHEAT BREAD 16-OZ. LOAF **5c**

The flavor of "all the wheat" because the only flour used in this loaf is 100% Whole Wheat flour. Try this wholesome and nutritious bread this week.

GRANDMOTHER'S CHEESE BREAD 16-OZ. LOAF **10c** (AVAILABLE ONLY ON FRIDAYS)

A favorite for toasted sandwiches—this bread made with the cheese right in it. You'll find it a pleasing menu variation whether eaten alone or as a sandwich.

Other Grandmother's Breads

BRAN RAISIN BREAD	16-OZ. LOAF	8c
WHITE RAISIN BREAD	16-OZ. LOAF	8c
PAN ROLLS . . .	DOZ.	5c
SANDWICH BREAD	24-OZ. LOAF	9c
LUNCHEON BREAD	24-OZ. LOAF	9c
POTATO BREAD .	16-OZ. LOAF	5c
POPPY SEED BREAD	16-OZ. LOAF	7c

GRANDMOTHER'S WHITE BREAD SLICED OR UNSLICED **5c** 16-OZ. LOAF

The most popular of all Grandmother's Breads—a high quality loaf that comes sliced or unsliced at the same low price—5 cents. And always fresh.

GRANDMOTHER'S WHOLE WHEAT BREAD 16-OZ. LOAF **5c**

You who find the dark 100% Whole Wheat Bread just a little too "wheaty", will delight in the flavor of this loaf because only a little over 50% Whole Wheat flour is used.

for Freshness, Quality and Variety—ASK FOR

Grandmother's Breads

PART TWO
SPORTS AUTOS
MARKETS

Chicago Sunday Tribune
THE WORLD'S GREATEST NEWSPAPER

APRIL 17, 1932.

8 PARTS
Part. 1—News, Editorial. 2—Sporting, Autos, Real Estate, Markets. 3—Want Ads. 4—Comics. 5—Picture Section. 6—Women's Features, Fashions. 7—Drama, Music, Metropolitan. 8—Society.

A **

SOX WIN, 5-1; CARAWAY ALLOWS ONLY 5 HITS

EQUIPOISE CAPTURES $10,000 HARFORD HANDICAP

LARGE CROWDS OPEN SEASON IN N. Y., KENTUCKY

Ensor Rides Winner; Sande Lands 3d.

The Season's On

The racing season opened in New York, in Kentucky and at Havre de Grace in Maryland before large crowds yesterday. Old and new heroes of the turf paraded in review. The attendance was larger than it was a year ago but the betting was not so heavy. The racing season in Illinois opens on May 2.

[Other race news on pages 6 and 7.]

Havre de Grace, Md., April 16.—(AP)—Equipoise, brilliant C. V. Whitney 4 year old, showed 20,000 opening day racing fans his return to form at Bowie was not merely temporary when he ran off with the $10,000 added Harford handicap in easy fashion today.

He demonstrated to followers who had made him the favorite, that he has fully recovered from ailments which forced his retirement on the eve of the Kentucky Derby last year. He outraced a field of ten others over the six furlongs in 1:12 2-5 to win $10,250.

Hold Equipoise Back.

The start was delayed a bit, but the field got away well. Jockey Sonny Workman kept Equipoise well back until the turn out of the back stretch.

Entering the stretch Workman loosened up again and Equipoise thundered past the tiring Happy Scot and led him three lengths across the finish line, still running easily. George D. Widener's Evening took third money.

Jockey Is Thrown.

Equipoise had been made the odds-on favorite and returned only $3.10 to win, the same to place, and $2.60 to show. Happy Scot paid $17.70 to place.

Jockey Joe Bejshak was thrown from Follow On at the last turn but was not injured.

The Nevada Stock farm scored a double on the opening day card, while M. Lowenstein's Fetish paid the heaviest price of the day, $57.30, in winning the last race, a claiming event for four year olds and up.

The Nevada farm's Voltagreen won the second race and its Hygro ran away with the third, winning by eight lengths. He, too, was an odds on choice.

QUESTIONNAIRE WINS

New York, April 16.—(AP)—Questionnaire, a near champion for the last two years, started his 1932 handicap campaign with a victory in the 23d running of the $5,000 Paumonok handicap as the New York racing season opened before 10,000 chilled fans at Jamaica today.

Carrying the silks of James Butler, Questionnaire, favorite at 8 to 5, packed 130 pounds to victory over six of the turf's greatest sprinters. He finished a length and half in front of George D. Widener's Hi-Jack. John J. Curtis' Flying Heels was another four lengths to the rear in third place.

Ensor Wins.

Two of the turf's famous jockeys —Earl Sande and Buddy Ensor— started their comeback campaigns on the New York turf, but only Ensor was successful. He scored with Mrs. D. Lowe's Chief's Troubador in the third race, after failing in the first two events.

Sande, up for the first time since he piloted Gallant Fox to new financial heights two years ago, was aboard the Howe stable's Gaelic Prince in the last race, but could do no better than third. Sande, riding at 115 pounds, kept his mount up among the leaders for the early part of the mile and 70 yards, but weakened in the stretch.

Betting Off.

Despite unseasonable weather, the opening day crowd was one of the largest in recent years. The wagering through the orals was much lower, however, many of the big bettors being content to wager five and ten dollars.

TANNERY BEATS JOEY BIBB

Lexington, Ky., April 16.—[U.P.]— E. F. Prichard's Tannery, 5 year old son of Ballot, nosed out C. C. Vanmeter's Joey Bibb to win the Ben Ali handicap, opening feature of the spring race season today. Betty Deer, the early leader, was beaten another nose for the place in a blanket finish.

Coming from behind, Tannery ran the short six furlongs of the futurity course in 1:10 2-5. He was ridden by Gilbert Elston and paid $13.82 for a $2 straight mutuel.

Wheaton Net Team Whips Berea, 7-0, as Trip Ends

Berea, Ky., April 16.—[Special.]— The Wheaton college tennis team completed its southern trip with a 7 to 0 victory over Berea college.

SOX ON TOP! HERE ARE TWO REASONS WHY

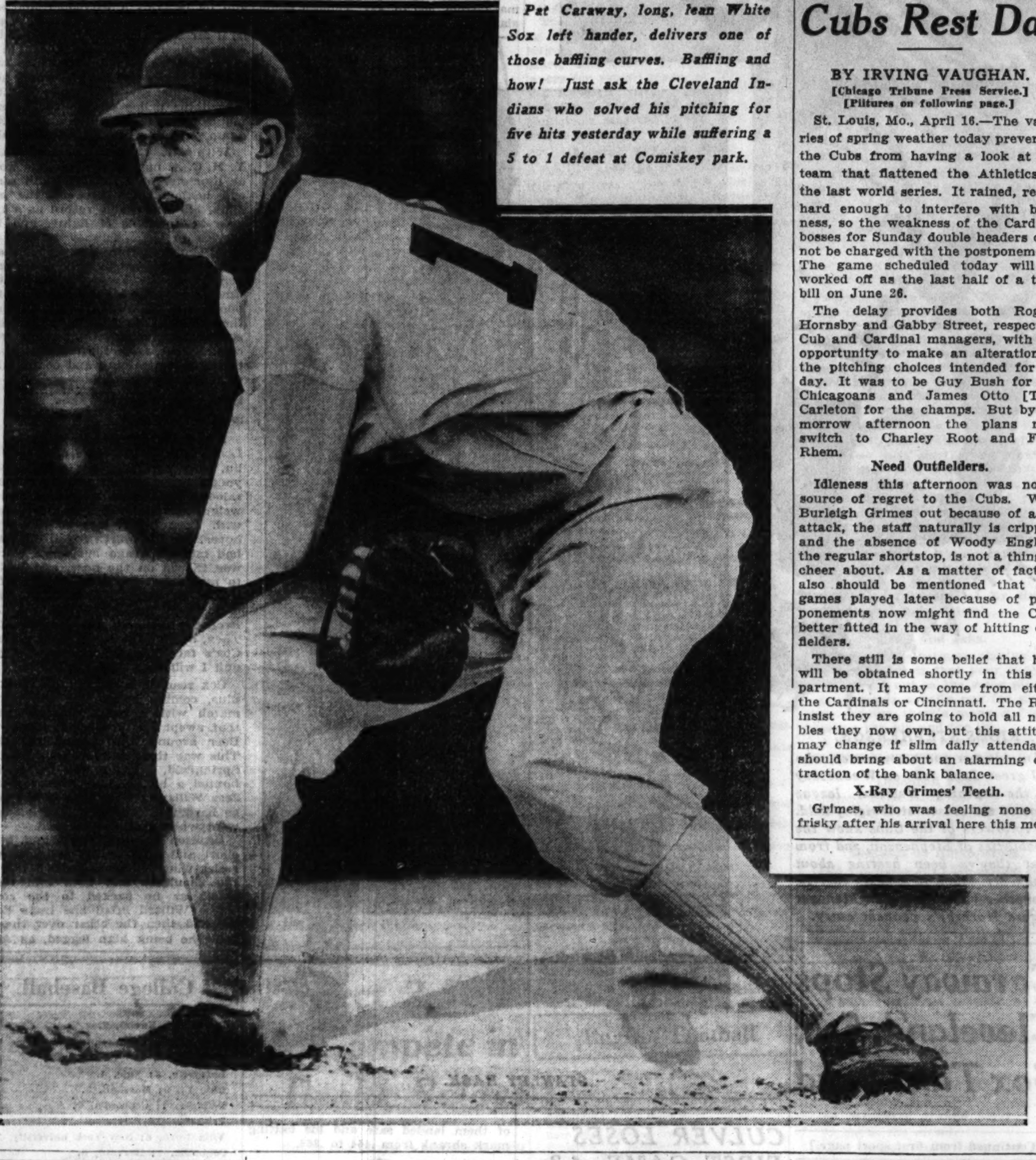

Pat Caraway, long, lean White Sox left hander, delivers one of those baffling curves. Baffling and how! Just ask the Cleveland Indians who solved his pitching for five hits yesterday while suffering a 5 to 1 defeat at Comiskey park.

White Sox opponents aren't driving 'em past Bill Cissell at shortstop. He's reaching for a liner, one of the few solidly hit drives made by the Indians yesterday. Just another reason why the White Sox are occupying first place in the American league. [TRIBUNE Photos.]

Rain Drenches St. Louis; So Cubs Rest Day

BY IRVING VAUGHAN.
[Chicago Tribune Press Service.]
[Piltures on following page.]

St. Louis, Mo., April 16.—The vagaries of spring weather today prevented the Cubs from having a look at the team that flattened the Athletics in the last world series. It rained, really hard enough to interfere with business, so the weakness of the Cardinal bosses for Sunday double headers cannot be charged with the postponement. The game scheduled today will be worked off as the last half of a twin bill on June 26.

The delay provides both Rogers Hornsby and Gabby Street, respective Cub and Cardinal managers, with the opportunity to make an alteration in the pitching choices intended for today. It was to be Guy Bush for the Chicagoans and James Otto [Tex] Carleton for the champs. But by tomorrow afternoon the plans may switch to Charley Root and Flint Rhem.

Need Outfielders.

Idleness this afternoon was not a source of regret to the Cubs. With Burleigh Grimes out because of a flu attack, the staff naturally is crippled and the absence of Woody English, the regular shortstop, is not a thing to cheer about. As a matter of fact, it also should be mentioned that any games played later because of postponements now might find the Cubs better fitted in the way of hitting outfielders.

There still is some belief that help will be obtained shortly in this department. It may come from either the Cardinals or Cincinnati. The Reds insist they are going to hold all notables they now own, but this attitude may change if slim daily attendance should bring about an alarming contraction of the bank balance.

X-Ray Grimes' Teeth.

Grimes, who was feeling none too frisky after his arrival here this morning, was placed in charge of Robert Hyland, the Cardinal's club physician. Examination revealed that, in addition to the flu germs, the veteran spit baller might be suffering from the effects of an infected tooth. An X-ray was taken and if it shows an annoying condition there will be an extraction. At any rate Grimes is certain not to pitch before the middle of next week. By that time the Cubs will be home.

English, who practices daily to keep himself in physical trim, is still wearing his right index finger in a metal splint and there is no chance for him to play inside of another ten days. Jurges can fill the vacancy so far as fielding is concerned, but he is not an English at bat. Woody not only rates far better than an average infield hitter, but is a dangerous man in a pinch. The Cubs can ill afford to be without a man of such capabilities. You can figure his all around worth by the fact that Hornsby rates him the most valuable team player in the National league.

Carleton Is Rookie.

Carleton, who may work against the Cubs tomorrow, is one of the rookies the Cardinals are counting upon to replace Grimes. The lad hasn't made a big league start as yet, but he won 20 games while losing only 6 at the Houston, Texas league, farm last season. If he proves a winner it is going to be a simple matter for the Cards to come through as predicted. If he flops, it will add just that much more to the chances of the Giants and Cubs.

PAT TURNS BACK INDIANS IN FIRST START OF YEAR

Grube's Bat Makes Up for Lost Time.

On Top

CLEVELAND.	Ab	R	H	P	A	CHICAGO.	Ab	R	H	P	A
Burnett,2b	3	0	0	0	4	Anders'n,cf	5	1	1	1	0
Hodapp,2b	1	0	0	0	0	Hayes,2b	3	0	1	0	1
Porter,rf	3	0	0	1	0	Watw'd,rf	3	1	0	2	0
Averill,cf	4	0	0	1	0	Jolley,lf	3	1	1	0	0
Morgan,1b	3	1	2	12	0	Simons,lf	0	0	0	1	0
Vosmik,lf	4	0	2	4	0	Blue,1b	3	1	2	12	0
Kamm,3b	4	0	0	1	2	Selph,3b	4	0	0	2	3
Sewell,c	4	0	1	2	0	Cissell,ss	4	1	1	2	4
M'tague,ss	4	0	0	2	2	Grube,c	4	0	4	7	0
Harder,p	2	0	0	1	3	Caraway,p	4	0	0	0	3
Hildeb'd,p	0	0	0	0	0						
*Connaster	0	0	0	0	0						
	32	1	5	24	11		33	5	10	27	11

*Batted for Harder in 8th.

Cleveland	000	000	100—1
Chicago	020	120	00*—5

Errors—Averill, Sewell. Runs batted in—Grube [2], Blue [2], Vosmik. Sacrifice—Hayes. Two base hit—Vosmik. Stolen base—Vosmik. Struck out—Caraway, 3; Harder, 1. Bases on balls—Caraway, 3; Harder, 2. Hits—Harder, 9 in 7 innings. Hit by pitcher—Harder [Watwood]. Wild pitch — Harder. Losing pitcher—Harder. Umpires—Geisel and Van Grafian. Time, 2:04.

Radio broadcast today—W-G-N, starting at 2:45 p. m.

BY EDWARD BURNS.

The Chicago White Sox are in unshared possession of first place in the American league! And who pitched 'em into that unfamiliar spot? Pat Caraway, that's who did it. Pitched a five hit game against the Cleveland Indians, Pat did, and licked 'em, 5 to 1, to step right up there at the very top of the heap.

Pat had all that squirrelly curve stuff he had last spring up until the time his morale was sunk on May 20, when he lost a 2 to 0 game to Washington after allowing only three hits. One scratch hit and a real one were all the Indians got off Pat yesterday in the first six innings. In the seventh they got an infield scratch and a double for their only run and after two were out in the ninth they got hit No. 5, a scratchy bounder over second.

And Frankie, Too! O Boy!

And who drove in the first two runs, which were enough to win as things turned out? Frankie Grube, that sturdy catcher who didn't make a hit in the first four games of the season, that's who. Moreover, Frankie made three more singles after that essential smack for a perfect day at bat. An error on Grube's second hit also allowed the Sox's third run to score after he had driven it to third. Lu Blue made two vital hits, but putting Lu in hero lists is getting to be old stuff.

It was a joyous day, indeed, at Comiskey Park, made more so by the fact that Pat's mates played errorless ball behind him, something they rarely did in his nightmare season of 1931.

But getting back to Pat Caraway, that fine, lean Texan who lost 24 games last year while winning 10 after getting off to a start of 6 victories to 3 defeats, including that three hit heart breaker here against Washington.

Just Ask Indians About Pat.

Except for the slight flareup in the seventh, when the Sox were leading 5 to 0, long Pat was the master of the situation at all times. Up until the ninth inning only four balls, counting hits and all, were knocked out of the infield. Seven putouts were on fouls and First Baseman Blue accounted for 12 putouts. Grube had seven putouts consisting of four fouls and three strikeouts.

Caraway was pitted against Mel Harder, which gave Pat plenty of confidence, for in the Chicago season opener last year Pat whipped Mel, 10 to 2. While each team rang up exactly half of its last year's total, the decision last year was no more decisive than the one yesterday. The Sox made 10 hits yesterday, only the last two of which were wasted. Both of these were Grube's.

The Sox won the ball game in the second inning. Smead Jolley hit the

[Continued on next page, column 2.]

VANCE RESTRICTS PHILS TO 2 HITS IN 1932 DEBUT

Brooklyn, N. Y., April 16.—(AP)—Charles Arthur [Dazzy] Vance, 39 year old veteran of the Brooklyn pitching staff, began his eleventh season as a Dodger today with a two hit shutout over the Phillies. The Dodgers won, 5 to 0.

With 25,000 fans looking on, Vance pitched hitless ball until one man was retired in the seventh. Then Don Hurst singled. Score:

PHILADELPHIA.	Ab	R	H	P	A	BROOKLYN.	Ab	R	H	P	A
Mallon,2b	2	0	1	3	4	Cohen,lf	4	1	2	0	0
G.Davis,cf	4	0	0	2	0	Fredr'k,rf	4	1	1	5	1
Klein,rf	4	0	0	0	0	Stripp,3b	3	1	1	1	1
Hurst,1b	4	0	1	8	1	Wilson,cf	3	0	0	2	0
Lee,lf	4	0	0	1	0	Wright,ss	4	1	2	1	2
Whtny3b	3	0	0	0	3	Cucci'o,2b	4	0	0	1	2
Bartell,ss	3	0	0	3	2	Kelly,1b	3	1	2	9	0
McCurdy,c	2	0	0	7	2	Lopez,c	4	0	2	8	0
Collins,p	2	0	0	0	1	Vance,p	3	0	1	0	2
*Scarritt	0	0	0	0	0						
Adams,p	0	0	0	0	0						
	28	0	2	24	13		32	5	11	27	8

*Batted for Collins in the eighth.

Philadelphia	000	000	000—0
Brooklyn	400	001	00*—5

Errors—Klein, Hurst, Stripp. Two base hits—Frederick, Wright [2], Kelly. Sacrifices—Mallon, Vance. Double plays—Frederick and Kelly; Mallon and Hurst; McCurdy and Bartell. Bases on balls—Off Vance, 4; Collins, 4. Struck out—Collins, 7; Vance, 4. Hits—Collins, 10 in 7 innings; Adams, 1 in 1. Losing pitcher—Collins. Umpires—Stark, Klem, and Magerkurth. Time—1:53.

BRAVES, 5; GIANTS, 4.

New York, April 16.—(AP)—The New York Giants threatened the major league record for errors today when they were guilty of eight, and in doing it they tossed away a game to the Boston Braves, 5 to 4. The record since 1900 is 12 errors by a team in one game.

The Giants held a 3 to 2 lead up to the ninth, when four misplays, one scratch hit and a walk gave Boston three runs. The best the Giants could do toward a comeback was Len Koenecke's home run in the last half of the inning. Score:

BOSTON.	Ab	R	H	P	A	NEW YORK.	Ab	R	H	P	A
Ma'v'le,2b	5	0	0	3	2	Crits,2b	5	1	1	2	4
W'th'g'n,lf	5	0	1	0	0	K'necke,lf	5	1	2	1	0
Berger,cf	4	1	3	4	0	Linds'm,cf	5	1	3	1	0
Schul'h,rf	5	0	1	2	0	Terry,1b	4	1	1	12	0
Shires,1b	3	2	2	10	0	Ott,rf	3	0	2	0	0
Urb'n'ki,ss	5	2	1	2	4	Hogan,c	3	0	1	5	1
Knote,3b	4	0	1	1	4	O'Farrell,c	0	0	0	2	0
Spohrer,c	4	0	1	5	1	Vergez,3b	3	0	0	1	0
Seibold,p	2	0	0	0	1	Marsh'll,ss	4	0	0	3	2
Cantwell,p	2	0	1	0	1	Fitzsi'ns,p	4	0	2	0	7
	*40	5	11	27	13		†37	4	12	27	14

*Eckhardt batted for Seibold in sixth.
†Leslie batted for Hogan in seventh.

Boston	020	000	003—5
New York	210	000	001—4

Errors—Koenecke, Vergez [2], Marshall [3], Fitzsimmons, O'Farrell. Two base hits—Lindstrom, Fitzsimmons, Berger, Terry. Home run—Koenecke. Stolen base—Ott. Sacrifices—Vergez, Spohrer. Double plays—Fitzsimmons to Marshall and Terry; Crits to Marshall to Terry. Bases on balls—Fitzsimmons, 4; Seibold, 2; Cantwell, 1. Struck out—Fitzsimmons, 4; Seibold, 1; Cantwell, 2. Hits—Seibold, 8 in 5 innings; Cantwell, 4 in 4. Winning pitcher—Cantwell. Umpires—Moran and Pfirman. Time—2:35.

How I Got My Start in Baseball

BY CHARLEY GRIMM.
[As told to Irving Vaughan.]

St. Louis, Mo., April 16.—I never see a pop butcher in a ball park that I don't think of myself. That's how I started. I had to devise some way to establish free entrance for myself to the two parks then in St. Louis and that was the quickest way. When I wasn't rigged up in my white coat and crying my bottled wares at either Sportsman's park or Robison field, the National league grounds, I was out on the field shagging fly balls or doing anything agreeable to the full grown athletes. Morning practice always found me a ready attendant.

CHARLEY GRIMM.

Toward the close of the 1916 season the Athletics came to town and in some way I attracted the attention of Connie Mack. He asked me if I wanted to go with the team and all I said was "When does the train leave?" In the spring of 1917 he sent me down to the Durham, N. C., team, but Ray Grimes was there and going like a million dollar first baseman. So you can imagine how much chance I had to break in at my favorite position. But they can't keep players around doing nothing in those leagues and I was put to work as a pitcher.

The job didn't last long. When war was declared the league blew up and I went back home. I worked part of the summer as a sign painter and played amateur ball on the side. I also sneaked away on week-ends to pick up a few dollars as a member of a Trolley league team. In these games I played under the names of Gramm, so as to preserve what remainded of my amateur status.

The Durham job never came back to life and the Cardinals sent me down to Little Rock of the Southern association. I worked there for two seasons and then was sold to Pittsburgh in the fall of 1919. I played there five seasons and the next move was to the Cubs prior to the season of 1925.

N.U. VARSITY WINS GRID GAME UNDER NEW RULES, 25-6

BY WILFRID SMITH.
[Pictures on page 6.]

Capt. Pug Rentner and the White Jersey team of Northwestern football players, most of whom will be in the varsity lineup next fall, yesterday defeated a second Wildcat team, the Red Jersies, 25 to 6, in a regulation game at Dyche stadium, which concluded the spring training schedule. The game, played under the new rules, also climaxed the two day coaches' clinic.

Three hundred and sixty-two football coaches from universities and high schools in ten states registered for the lectures Friday and yesterday and watched the practice game. Yesterday morning Coach A. A. Stagg of Chicago joined with Coach Dick Hanley of Northwestern in discussion of the new rules.

Petition Against Tax.

The new rules, adopted by the national governing body at its last meeting, are a reply to protest against excessive roughness which caused many injuries last fall. The illegal use of the hands by the defensive lineup and the regulations on the kick off, which are expected to prevent the flying wedge, were the principal points of discussion at the coaches' meetings.

The clinic also protested against the proposed ten per cent tax on gate receipts which is embodied in the billion dollar tax bill recently passed by the house of representatives and which now has been forwarded to the United States senate.

A telegram was sent to Senator Reed Smoot, chairman of the senate finance committee, and to Fielding H. Yost, director of athletics at the University of Michigan, who is in Washington and already has appeared before the finance committee to protest against the tax.

"Spare Educational Institutions."

The telegram, signed by Kenneth L. Wilson, Northwestern university's athletic director, follows:

"Representatives of 362 colleges and high school departments of athletics from ten middle western states in session at Northwestern university unanimously petition the senate finance committee to reject the tax on amusements and athletic equipment so far

(Continued on page 6, column 2.)

CINCINNATI REDS BEAT PIRATES ON EIGHT HITS, 5 TO 0

Cincinnati, O., April 16.—[Special.] —The Cincinnati Reds turned eight hits into five runs while Silas Johnson held the Pirates to three hits to win, 5 to 0, today. Score:

PITTSBURGH.	Ab	R	H	P	A	CINCINNATI.	Ab	R	H	P	A
L.Wa'r,cf	4	0	1	3	0	Douthit,cf	4	1	1	5	0
P.Wa'r,rf	2	0	0	2	0	Gilbert,3b	4	0	1	2	1
Como'y,lf	3	0	0	2	0	Herman,rf	4	1	2	4	0
Tray'r,3b	4	0	1	1	2	Crabt'e,lf	3	0	0	5	0
Suhr,1b	3	0	1	11	0	Heath,1b	4	1	2	2	1
Piet,2b	4	0	0	1	5	Morri'y,2b	4	1	1	3	1
Thev'w,ss	3	0	0	1	5	Duro'r,ss	2	0	0	1	0
Grace,c	1	0	0	3	0	Manion,c	2	1	1	5	0
Harris,p	1	0	0	0	2	S.John'n,p	4	0	0	0	0
*Jensen	1	0	0	0	0						
Swetonic,p	0	0	0	0	0						
†Dugas	1	0	0	0	0						
Kremer,p	0	0	0	0	0						
	27	0	3	24	14		31	5	8	27	3

*Jensen batted for Harris in 5th.
†Dugas batted for Swetonic in 8th.

Pittsburgh	000	000	000—0	3	0
Cincinnati	011	200	01*—5	8	1

Error—Manion. Two base hits—Morrissey, Gilbert, Suhr. Three base hits—Herman, Heath. Stolen bases—P. Waner [2], Durocher. Bases on balls—Johnson, 4; Harris, 2; Kremer, 1. Struck out—Johnson, 4; Harris, 3. Hits—Harris, 7 in 4 innings; Swetonic, 0 in 3; Kremer, 1 in 1. Wild pitch—Kremer [2]. Losing pitcher—Harris. Double plays—Morrissey to Heath to Durocher.

REDS PROTEST FUNNY UMPIRES, CUBS' VICTORY

Cincinnati, O., April 16.—(AP)—The Cincinnati Reds today filed a protest against the Chicago Cubs' 8 to 2 victory yesterday.

Cincinnati had two men on bases in the fifth inning when Douthit hit a fly which Stephenson apparently caught, then fell over. Ogden, who was on first, raced toward second, thinking the ball was not caught, and was tagged out.

Umpire Donnelly, after the Reds protested, appealed to Umpire Quigley, who finally decided the ball had not been caught and Douthit was ruled safe at first. But Ogden was ruled out. Then Gilbert forced Douthit and the inning was over.

The Reds based their protest on the ruling against Ogden.

Home Run Leaders

Ruth, Yankees 3	Gehrig, Yankees ...2
Byrd, Yankees 3	Foxx, Athletics 2
Simmons, Athletics..2	Collins, Cardinals ..2

Major Leagues

NATIONAL LEAGUE.

	W.	L.	Pct.		W.	L.	Pct.
Phil'phia	2	1	.667	CHICAGO	2	2	.500
Boston	2	1	.667	St. Louis	2	2	.500
Brooklyn	2	1	.667	Pittsburgh	2	3	.400
Cincinnati	3	2	.600	New York	0	3	.000

YESTERDAY'S RESULTS.

Cincinnati	5;	Pittsburgh	0
Brooklyn	5;	Philadelphia	0
Boston	5;	New York	4

Chicago at St. Louis postponed; rain.

GAMES TODAY.

Chicago at St. Louis. Boston at New York.
Phil'phia at Br'klyn. Pittsb'gh at Cin'nati.

AMERICAN LEAGUE.

	W.	L.	Pct.		W.	L.	Pct.
CHICAGO	4	1	.800	Phila.	2	1	.667
Wash'ton	3	1	.750	Cleve.	1	3	.250
Detroit	3	1	.750	St. Louis	1	4	.200
New York	2	1	.667	Boston	0	4	.000

YESTERDAY'S RESULTS.

Chicago	5;	Cleveland	1
New York	14;	Boston	4
Philadelphia	4;	Washington	2
Detroit	3;	St. Louis	2

[12 innings.]

GAMES TODAY.

Cleveland at Chicago. Phila. at Wash'ton.
St. Louis at Detroit. New York at Boston.

YANKEES ROUT RED SOX, 14 TO 4; RUTH HITS HOMER

Byrd Also Gets Four Base Drive to Keep Pace.

Boston, Mass., April 16.—[U.P.]—The New York Yankees pounded five Boston Red Sox pitchers for a total of 16 hits, including home runs by Babe Ruth and Sam Byrd, and the Yankees scored a 14 to 4 victory in the first game of their series today.

It was the third home run of the season for both Ruth and Byrd.

Herb Pennock was given a five run lead in the opening inning and he eased through the game allowing 12 hits, four of them coming in the fourth inning to score the Red Sox four runs.

NEW YORK.	Ab	R	H	P	A
Byrd,cf	4	3	4	2	0
S'tz'ver,2b	5	2	0	5	4
Ruth,lf	5	2	2	1	0
Gehrig,1b	6	2	2	10	0
Ch'pm'n,rf	5	3	4	1	0
Cros'ti,3b	5	1	1	1	3
Dickey,c	4	0	3	5	2
Lary,ss	4	0	0	2	6
Pennock,p	3	1	0	0	2
Hoag,lf	0	0	0	0	0
	41	14	16	27	17

BOSTON.	Ab	R	H	P	A
R'thr'k,lf	4	0	1	1	0
Oliver,cf	4	0	1	2	0
McM's,2b	4	0	0	3	5
Webb,rf	4	1	2	2	0
P'k'ng,3b	3	1	1	1	2
VanC'p,1b	4	1	2	11	0
Rhyne,ss	4	1	1	3	2
Berry,c	2	0	2	2	1
MacF'n,p	0	0	0	0	0
W.Moore,p	0	0	0	0	0
*Reder	1	0	0	0	0
Kline,p	0	0	0	0	1
Michaels,p	0	0	0	0	0
†Miller	1	0	0	0	0
Weiland,p	1	0	0	0	2
Storie,c	2	0	2	2	0
‡Lucas	1	0	0	0	0
	35	4	12	27	13

*Batted for Moore in third.
†Batted for Michaels in fourth.
‡Batted for Weiland in ninth.

New York ....501 500 300—14
Boston ....000 400 000— 4

Errors—Saltzgaver, Lary, McManus. Two base hits—Chapman, 2; Byrd, Berry, Webb, Rhyne. Three base hits—Dickey, 2. Home runs—Ruth, Byrd. Left on bases—New York, 8; Boston, 7. Struck out—W. Moore, 2; Pennock, 3; Weiland, 2. Bases on balls—MacFayden, 1; Kline, 1; Pennock, 2; Weiland, 4. Hits—MacFayden, 4 [none out in first inning]; W. Moore, 4 in 3; Kline, 4 in 2-3; Michaels, 1 in 1-3. Losing pitcher—MacFayden. Double plays—Berry to Rhyne. Lary to Saltzgaver to Gehrig, 2; Saltzgaver to Lary to Gehrig; Pennock to Lary to Crosetti to Gehrig; McManus to Rhyne to Van Camp.

A'S WHIP SENATORS, 4-2.

Philadelphia, Pa., April 16.—(AP)—Mose Grove's pitching and three home runs, hit by Cramer, Simmons and Cochrane, combined to give the Athletics a 4 to 2 victory over Washington today, at the same time giving the Senators their first defeat of the season. Grove struck out seven of the Senators and held them to six hits. Score:

WASHINGTON.	Ab	R	H	P	A
Myer,2b	4	0	1	4	1
Manush,lf	3	1	1	3	0
West,cf	3	0	1	0	0
Cronin,ss	3	0	0	2	3
Rey'lds,rf	4	0	1	1	0
Judge,1b	3	0	0	4	1
Bluege,3b	4	0	0	1	1
Spencer,c	4	1	2	9	0
Crowder,p	2	0	0	0	0
*Harris	1	0	0	0	0
Brown,p	0	0	0	0	0
†Rice	1	0	0	0	0
‡Kuhel	0	0	0	0	0
	32	2	6	24	6

PHILADELPHIA.	Ab	R	H	P	A
Bishop,2b	3	0	1	2	2
Haas,cf	4	0	1	5	0
Cochr'ne,c	4	1	2	8	1
Sim'ons,lf	4	1	1	0	0
Foxx,1b	4	1	2	8	0
Cramer,rf	4	1	2	3	0
Dykes,3b	3	0	0	0	2
Will'ms,ss	3	0	0	1	1
Grove,p	4	0	1	0	3
	33	4	10	27	9

*Batted for Crowder in eighth.
†Batted for Brown in ninth.
‡Ran for Spencer in ninth.

Senators ....100 000 010—2
Athletics ....010 101 10*—4

Errors—Spencer, Cramer. Two base hits—Manush, Bishop, Myer. Home runs—Cramer, Simmons, Cochrane. Sacrifices—West, Dykes. Struck out—By Crowder, 6; Grove, 7; Brown, 1. Bases on balls—Off Grove, 3; Crowder, 2. Stolen base—Foxx. Left on bases—Washington, 6; Philadelphia, 6. Hits—Off Crowder, 10 in 7. Winning pitcher—Grove. Losing pitcher—Crowder.

TIGERS WIN IN 12TH.

Detroit, Mich., April 16.—[Special.]—The Detroit Tigers today defeated the St. Louis Browns, 3 to 2, in a 12 inning battle, the first of a four game series.

In the final inning Detroit scored two runs on a walk, a base on interference, a double by Johnson, and a bunt by Davis, which he beat out and on which Schuble scored the winning run with two men out. Score:

DETROIT.	Ab	R	H	P	A
Johnson,rf	6	0	2	2	0
Davis,1b	6	0	1	14	1
Stone,lf	5	0	2	5	0
Gehr'er,2b	5	0	0	1	1
Rogell,ss	5	0	0	5	4
Lawr'ce,cf	4	0	2	5	1
Rich'on,3b	4	0	1	0	2
Ruel,c	4	1	1	3	3
Uhle,p	5	0	1	1	2
*Alexander	0	0	0	0	0
†Walker	0	0	0	0	0
‡White	0	1	0	0	0
§Schuble	0	1	0	0	0
	44	3	10	36	14

ST. LOUIS.	Ab	R	H	P	A
Schulte,cf	5	0	2	2	0
Burns,1b	6	0	2	14	0
Melillo,2b	6	0	1	5	4
Goslin,lf	5	1	2	2	0
Ferrell,c	5	0	1	4	2
Kress,3b	5	0	0	2	2
Jenkins,rf	5	0	1	4	0
Levey,ss	5	1	1	1	3
Hebert,p	5	0	0	0	1
	47	2	10	34	12

*Batted for Richardson in twelfth.
†Ran for Alexander in twelfth.
‡Ran for Ruel in twelfth.
§Ran for Uhle in twelfth.

St. Louis.................010 000 000 001—2
Detroit ....000 000 100 002—3

Errors—Rogell, Levey, Johnson, Goslin. Runs batted in—Kress, Uhle, Burns, Johnson, Davis. Two base hits—Schulte, Goslin, Uhle, Johnson. Stolen base—Melillo. Sacrifices—Ferrell, Hebert. Bases on balls—Hebert, 2; Uhle, 1. Struck out—Hebert, 3; Uhle, 3. Umpires—Nallin, Ormsby, and Guthrie. Time—2:49.

WOMAN BOWLS 1,720 FOR SECOND IN ALL-EVENTS

St. Louis, Mo., April 16.—(AP)—Mrs. Irene Washington of Huntington, W. Va., turned in a 1,720 total for second place in the all-events today in the women's international bowling tournament. Mrs. Marie Warmbier of Chicago still holds the lead with 1,807.

Other leaders are Henrietta Wilman of Chicago, 1,716, third; Myrtle Schulte of St. Louis, 1,707, fourth, and Dorothy McQuade of Chicago, fifth.

There were two changes today among the doubles leaders. Mrs. E. Hudson and Mrs. A. Mentzer of Akron, O., took sixth place with 1,123, and Mrs. A. A. Aston and Mrs. E. Schmidt, also of Akron, tied for ninth with 1,104.

ARMY POLO SQUAD IS VICTOR OVER MEADOWBROOK

The 124th field artillery polo team defeated the Meadow Brook Shamrocks of Milwaukee, Wis., 11 to 8½, in the third round of the indoor polo tournament for the Gen. Frank Parker trophy last night at the 124th field artillery armory.

Lieut. Col. R. G. Hunter led the victors, scoring five of his team's goals. In another third round contest, the Ohio State university's alumni squad triumphed over the 122d field artillery, 8 to 5.

COLLEGE TRACK.

Vanderbilt, 70; Kentucky, 47.
Clemson, 70; Presbyterians, 56.
Tulane, 61; Mississippi State, 51.
Stanford, 79; California, 51.
South Carolina, 80; Furman, 51.
Louisiana State, 69; Alabama, 43.
Butler, 101; Indiana State Teachers, 35.
De Pauw, 81 1-3; Earlham, 44 2-3.
Oklahoma, 71 2-3; Kansas State, 59 1-3.
Southern California, 91½; Olympic Club, 39½.

WELCOME FANS WEDNESDAY

RIGGS STEPHENSON.

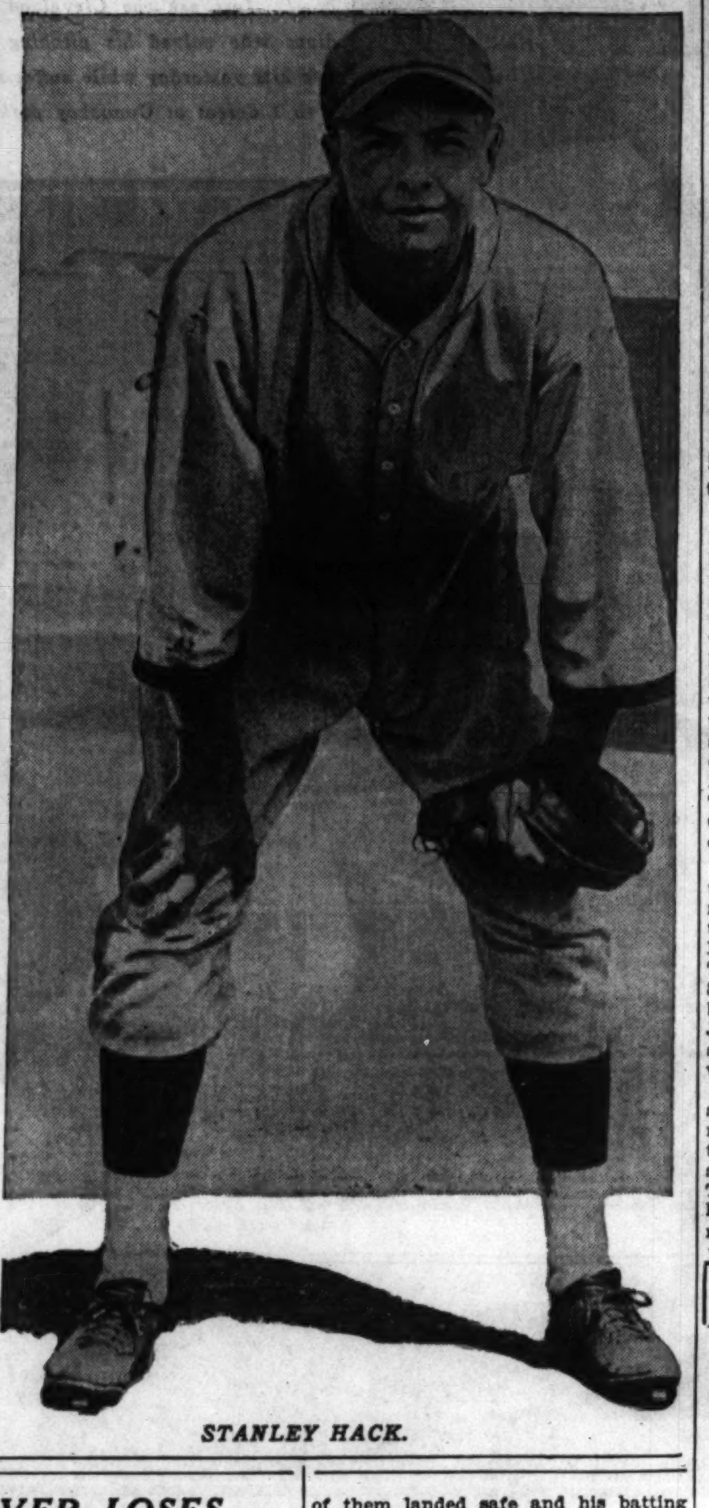

STANLEY HACK.

An oldtimer and a newcomer, who will greet Cubs' fans on Wednesday in the opening National league game of the season at Wrigley field. All followers of the Cubs know the capabilities of Stephenson, and from what they've been hearing about young Mr. Hack it appears that he is another valuable cog in Manager Rogers Hornsby's pennant entry.

Caraway Stops Cleveland, 5-1; Sox Take Lead

[Continued from first sport page.]

first pitch for a single to right and stopped at second on Blue's single to left. The runners held on while Selph flied to Vosmik and advanced while Kamm was throwing out Cissell. Both came home when Grube accomplished his maiden hit of 1932, a single to center.

In the fourth inning Cissell singled to right, after which Grube again singled to center. When the ball got past Averill, Cissell scored and Grube pulled up at second. Harder threw out Caraway.

Blue Busts Another.

Anderson opened the fifth inning with his first hit since opening day and moved to second on Hayes sacrifice. Watwood was hit by a pitched ball and he and Anderson moved up on a wild pitch, which hit Umpire Geisel's bosom protector and bounded clear back to Harder. Jolley was given an intentional walk to fill the bases, then Blue delivered again, another single to left which drove in Anderson and Watwood. Selph executed the only Sox strikeout of the game and Harder threw out Cissell.

In the seventh inning Morgan scratched one off Caraway's glove that rolled out of the tall fellow's reach. Then Vosmik really got hold of one. Anderson made a great try near the center field corner but it got away from him for a double, Morgan scoring the lone run that spoiled a deserved shutout for Caraway.

As far as the offensive maneuvers were concerned, the game was over with that Indian run, though Caraway walked Morgan to start the ninth inning and after Vosmik and Kann had flied out, Sewell got that bouncer over second, putting Morgan on third. But the game ended when Grube made his fourth catch of a foul fly, this time from the bat of Montague.

Minor Leagues

AMERICAN ASSOCIATION.

	W.	L.	Pct.		W.	L.	Pct.
Louisville	4	0	1.000	Minne'lis	1	3	.250
Milw'kee	3	0	1.000	Toledo	0	3	.000
Kas. City	3	0	1.000	Columbus	0	3	.000
Indian'lis	4	1	.800	St. Paul	0	5	.000

PACIFIC COAST LEAGUE.

	W.	L.	Pct.		W.	L.	Pct.
San Fr'co	10	1	.909	Oakland	6	6	.500
Sac'nto	9	3	.750	Los Angeles	4	8	.333
Hollyw'd	8	4	.667	Seattle	3	9	.250
Portland	6	6	.500	Mission	1	10	.091

YESTERDAY'S RESULTS.

Kansas City, 10; Toledo, 8.
Indianapolis, 4; St. Paul, 3.
Milwaukee, 4; Columbus, 1.
Minneapolis at Louisville; postponed, rain.

PACIFIC COAST LEAGUE.

Hollywood, 4; Los Angeles, 2.
Oakland, 4-3; Seattle, 3-1.
Sacramento, 9; Portland, 8.

INTERNATIONAL LEAGUE.

Rochester, 10; Jersey City, 9.
Newark, 10; Toronto, 3.
Buffalo, 10; Baltimore, 5.
Reading, 4; Montreal, 3.

TEXAS LEAGUE.

Houston, 5; San Antonio, 2.
Galveston, 5; Beaumont, 4.
Fort Worth, 9; Dallas, 6.
Wichita Falls, 9; Shreveport, 7.

MR. FONSECA HAS THE PERFECT JOB: PLENTY PITCHERS

The Indians will be here this afternoon. Wes Ferrell is scheduled to pitch for Cleveland. Manager Lew Fonseca says it will be Gaston or Jones or Thomas or Lyons or Faber for the Sox. It won't be Frasier or Hadley or Caraway, for they won't be rested, but the club still is carrying Jim Moore, McKain, Gregory, and Poser. But Gregory just got out of the hospital.

Owner Comiskey in the third inning gave instructions to invite the grand stand customers to sit in the boxes, where the sun could hit 'em. And did they accept?

Lu Blue, with a batting mark of .667 for the day, fattened his season mark to .444. Smead Jolley batted .333 for the day to change his season mark from .500 to .467. Though Selph slammed out three hard liners, none of them landed safe and his batting mark shrank from .444 to .366.

Visitors to this port have been much more persistent in the matter of striking out than have the Chicagoans. In five games to date 25 enemy batsmen have whiffed.

Anderson had been at bat 16 times without a hit before he socked a single in the sixth. But the slump has not hindered him from doing some mighty classy center fielding.

By making four hits in a row, Frankie Grube lifted his batting average for the five full games in which he has played a mere .222 points, from .000 to .222.

CULVER LOSES FIRST GAME, 4-3, TO CENTRAL HIGH

Culver, Ind., April 16.—[Special.].—Culver Military academy's last inning rally proved one run short and Central high, South Bend, won the opening baseball game, 4 to 3, here today.

The visitors scored their runs in the first two innings on five hits and one Culver error.

Plotnicki, South Bend first baseman, and Schoo, cadet catcher, led in hitting with three each. Score:

Culver ....010 000 002—3
Central ....220 000 000—4

Batteries—Robinson, Angell and Schoo; Hendrickson and Hickey.

AMONG THE FOLKS IN HISTORY.

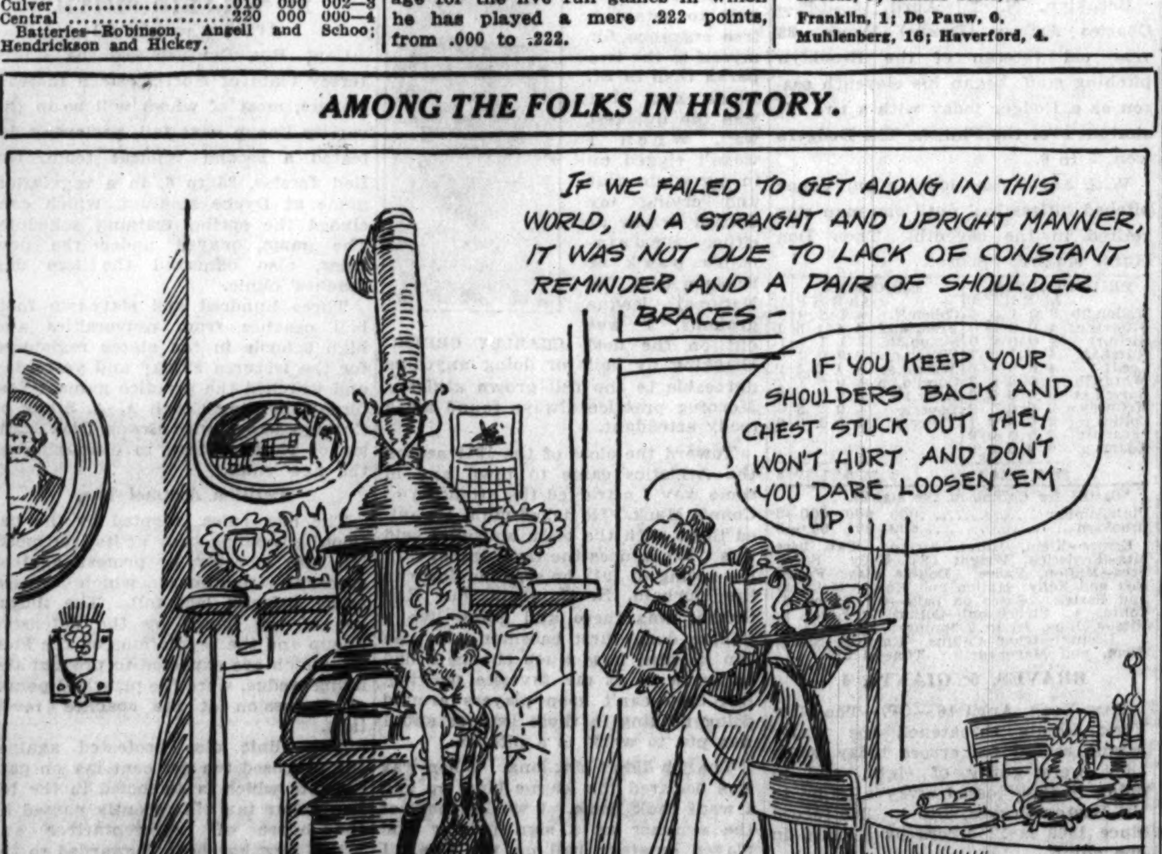

NOBODY'S BUSINESS *by Westbrook Pegler*

Willard grabbed the referee by the shoulders and used him as a shield as he backed to the ropes.

JIMMY BRONSON OF THE Y. M. C. A.

Chapter I.

NEW YORK, April 16.—His membership has been allowed to lapse since the U. S. congress declared the period of the emergency to be at an end, but James (Bow Tie) Bronson, the manager of pugilists, was, at one time, a prominent figure in the Y. M. C. A. and is, I believe, the only keeper of a rough, tough saloon who has adorned the rolls of that abstemious order. Not with one motion did Mr. Bronson swish off his bar apron, pluck off his bartender's vest, and put on the regimentals of the Y. M. C. A., however, for he had laid down the bung-starter and the squeegee with which the bartenders used to urge the bar-spillings into the perforated brass scupper some time before the emergency began.

But he remained a bartender and saloonkeeper at heart when he entered the Y. M. C. A. to supervise the boxing bouts of the A. E. F., never for a moment renouncing his principles, and he remains a bartender and saloonkeeper at heart to this day. That is, if Mr. Bronson today might legally reopen his rough, tough saloon in a rough, tough mining town such as Joplin, Mo., was in his day, he would hop back of his bar with eager agility, spread his palms on the cool, damp mahogany, smile brightly, and inquire again, "Well, gents, what will it be?"

With Mr. Bronson's career as a Y. M. C. A. man in the war, his work as promoter of a thousand and some odd boxing bouts between the soldiers, his remarkable record as a referee in hundreds of fights, and his service to Gene Tunney in both of the Dempsey fights, many people are familiar. He was by way of being a general of the Y. M. C. A. by the time he received his sailing orders for home, with the authority, or, anyway, the influence, to haul in pugnacious soldiers, including young men with commissions, from the remotest posts to Paris for training and competition in the tournaments.

He Knows What It Takes to Make Fighters Fight.

I had known Mr. Bronson in St. Louis in 1915. He came up from Joplin, this brisk, smart, well spoken young proprietor of a rough, tough saloon, to handle a young heavyweight named Joe Cox in a $700 fight with Boer Rodel, one of the white hopes. In the fourth round Cox, who had much courage but more vanity, was tapped on the nose, and wished to resign lest his face become offensive to his mirror. There was a crash of glass on the concrete floor as Mr. Bronson shattered the water bottle. Then, holding the jagged neck close to Cox's face, he said quietly, "If you quit I will open your neck."

Cox reacted favorably to this stimulus, coming on to win the boxing match with a brisk counter attack that swept the doddering, leg heavy Boer around and around the ring. This was the Cox who, in a bout at Springfield, Mo., not long before, had bunted a big, clumsy farmer named Jess Willard on the side of the head so hard that Willard's face suddenly went white and his feet cold.

Bronson was the referee and, being short and small, could not very well resist when Willard grabbed him by the shoulders and used him for a shield as he backed to the ropes. There Willard lifted one huge horse leg and then the other over the top rope, he being high legged, as Abraham Lincoln put it, and stepped down as the crowd yelled unpleasant remarks and, in some of its voices, called for a hanging rope.

"Jess, come back," Mr. Bronson cried. "Why, you can't quit that way."

"Mr. Bronson," said Willard, "it is a wise man who quits before he gets hurt. That man hit me just terrible."

An Old Ex-Freshman from University of Illinois.

But this was long after Mr. Bronson's debut as a saloonkeeper. He had been permanently excused from the University of Illinois in 1901, his freshman year, because of some disorder at a circus in Urbana and had drifted down into the region of zinc and lead mines in southwestern Missouri as a featherweight fighter challenging the world. There he fought one Tommy Dixon, whose reputation was more than local, in three hard bouts which convinced him that he was not a champion.

He lost two and got a draw in 20 rounds in the third fight and he and Dixon were celebrities in the social life of Joplin when a man named Caseby came in from Hartford, Conn., to buy the local brewery. As an outlet for his beer, Mr. Caseby built a saloon, one of the most beautiful salons that this country ever saw, as Mr. Bronson still insists with a longing, dreamy expression after all these years.

"He built this beautiful saloon with a beautiful mahogany bar and lovely mahogany booths with red leather cushions, the first booths ever seen in Joplin," Mr. Bronson recalls.

"And when he had it finished he filled it with beautiful bourbon and rye and gin and wonderful Joplin beer. He put in a beautiful cash register, too, and in the cash register he placed a hundred dollars worth of very attractive money for change. And then he called in Tommy Dixon and me and showed us a handsome sign in gold letters, 'Jimmy Bronson and Tommy Dixon, Saloon.' And he gave it to us free, just as an outlet for his beer.

"We opened the saloon at 6 o'clock in the morning and I was behind the bar. The first customer through the door was a man named Charlie Kelly, who owned a rival saloon across the street called the House of Lords. The first floor of the House of Lords was the saloon. The second floor was the restaurant. The third floor was the playroom, where they played little games of chance for cash prizes, such as faro and black-jack, and all.

That's All Right, Boys, Just Keep the Change.

"Mr. Kelly walked up to my bar and said, 'Jimmy, it is my desire to buy the first drink,' and laid down a hundred dollar bill. He had two friends with him. They took three shocks apiece out of the hundred dollar bill and then three cigars and Mr. Kelly left, saying, 'Keep the change, Jimmy, with my best wishes for success.' That sort of thing kept up all week. We even received checks from friends in other towns with their compliments, and our daily average for the first week was $1,800, although our daily average output of stock wasn't more than $100. Hardly anybody picked up any change that week.

"Then the fights began. Tommy and I were popular and we were drawing business away from the other 29 saloons in town, and I think, though I could not prove it, that some of our rivals were sending rough customers into our place to create disorder and give our beautiful saloon a bad name. But they were nice fights. No knives. No bottles. No guns. All hand work and the loser, when he came to, always had to buy drinks for everybody, so this plan to injure our business, if it was a plan, as I have often suspected, only stimulated business. Dixon was a remarkably fine saloon fighter. He would walk up to a customer to reason with him and if the customer would not listen to reason in a gentlemanly way Dixon would hook him under the chin with the heel of his hand and the customer would fall down. Then he would have to buy refreshments for everybody because that was the rule.

Joplin's Last Oasis and Do They Flock In!

"Joplin was the last wet spot north of the Gulf of Mexico then. Kansas, Oklahoma, and Arkansas were dry and we were down in the angle where the state borders came together, so the miners and farmers used to jam into Joplin on Saturday nights in great numbers, all on pleasure bent, and all with money in their pants. The husbands would tell the wives that they merely wished to buy them a new bonnet or something, but they were not kidding the wives because ladies are not dumb. The ladies knew what was going on, but they went along, easy, because they knew that if the husbands hurled a few shocks into them they would give up easy. Consequently many a lady ran a bonnet into a piano or a parlor set in the Joplin stores on Saturday nights. It was an excellent thing for business to have saloons around.

'Texas was dry, too, at that time, and consequently Joplin was something like Paris or Bermuda or Florida to that country and parties of people used to come up to Joplin from as far away as Dallas and Fort Worth to enjoy the refreshments at our saloon."

[Copyright: 1932: By The Chicago Tribune.]
[Another installment next Sunday.]

College Baseball

Indiana, 3; Xavier, 2.
Lake Forest, 11; Elmhurst, 3.
Wabash, 14; Ball Teaihers, 13.
Lafayette, 5; Yale, 4.
Ohio U., 9; Marshall, 5.
Defiance, 7; Concordia, 0.
Princeton, 12; Dartmouth, 9.
Villa Nova, 6; New York university, 3.
Columbia, 4; Harvard, 3.
Navy, 11; Western Maryland, 5.
Pennsylvania, 8; Cornell, 2.
Ohio State, 8; Otterbein, 0.
Western State [Michigan], 8; Wisconsin, 7.
Fordham, 5; Manhattan, 4 [10 innings].
Temple, 13; Delaware, 4.
Drexel, 8; Ursinus, 6.
Army, 19; Bucknell, 2.
Penn State, 9; Swarthmore, 8.
Notre Dame, 3; Chicago, 0.
Gettysburgh, 13; Mt. St. Marys, 4.
Michigan State, 6; St. Viator, 1.
North Carolina State, 3; Duke, 1.
Kansas, 9; Kansas State, 3.
Franklin, 1; De Pauw, 0.
Muhlenberg, 16; Haverford, 4.

Mills to Open Season with Giants Today

The Mills Semi-pro Baseball club opens its season against the Chicago Giants at 2:30 p. m. today at Mills stadium. Women will be admitted free.

Manager Bill Harley of the Mills has Doug McWeeney, Forrest Paddock, Jack Conklin, and Gordon O'Shaughnessy ready to do the pitching, and may give the latter two youngsters a chance.

More than 60 recruits have been bidding for places on the Mills team, and several of them will get a trial today. Mills veterans who will be in the lineup, include Paddy Driscoll, John McCarthy, Babe Goldwaite, and Bert Atkinson.

Ted Blankenship, former White Sox pitcher, will make his debut with the Duffy Florals, Chicago semi-pro champions, against the Colored All Stars this afternoon at Shrewbridge field, 74th and Aberdeen streets.

The Logan Squares will meet the Chicago Firemen this afternoon at Logan Square park.

Seven new teams have been admitted to the Midwest Baseball league. The new members are Bush Furniture Tigers, Calumet Cardinals, All Collegians, Speranta Boosters, Cragin Sportsmen, Chicago Union Printers and Cerney's Ciceros.

Five games have been scheduled for today, as follows:

Chicago Heights at American Giants.
Chicago West Cardinals vs. Cragin Sportsmen at Long and Fullerton.
All-Collegians vs. Speranta Boosters at River park.
Berwyn All-Stars vs. Cornell A. C. at McKinley park.
Cerny's Ciceros vs. McGurns at Harlem and Harrison, Forest Park.

TEN HORSES DIE IN STABLE FIRE AT LEXINGTON

Lexington, Ky., April 16.—[U. P.]—Ten thoroughbred race horses perished tonight when fire destroyed a stable at the Lexington race track. Jesse Spencer, Lexington, the owner, estimated the loss at $50,000.

Among the better known horses destroyed were Skip, Peach Rose, and Blue Face, which had run third in the second race of the day's opening card here.

Attendants reached the stable in time to save three horses.

Hyde Park Captures "Y" State Volleyball Title

The Hyde Park Y. M. C. A. volley ball team won the state Y. M. C. A. championship by defeating Division Street, 15 to 11, 14 to 16, and 18 to 16, in the final matches for the title last night at Joliet. Evanston finished in third place.

NOTRE DAME AND PALT SHUT OUT MAROONS, 3 TO 0

Irish Southpaw Allows but Three Hits.

Roy Henshaw of Chicago and Capt Charley Palt of Notre Dame staged a left handed pitching duel at Greenwood field on the Midway yesterday, but Henshaw's support was not so fine and Notre Dame won, 3 to 0. A crowd of 2,500 turned out to watch the first meeting of the two schools in several years.

Palt held the Maroons to three singles, the first of which came off Henshaw's bat after two were out in the fifth, and struck out eight men. No Chicago man reached third base.

Henshaw fanned fourteen Irish batters and allowed only six scattered hits. The game might have gone on indefinitely had not the Maroon defense faltered.

CHICAGO.	Ab	R	H	P	A
Buzzell,rf	4	0	0	0	0
Johnson,ss	3	0	0	2	1
Maho'y,2b	4	0	1	3	1
Offil,1b	2	0	0	4	0
Beeks,1b	1	0	0	0	1
Page,cf	4	0	0	1	0
Howard,c	3	0	0	15	0
Hensh'w,p	3	0	1	2	4
Zimmer,lf	2	0	0	0	0
Decker,3b	3	0	0	0	0
*Temple	1	0	1	0	0
	30	0	3	27	8

NOTRE DAME.	Ab	R	H	P	A
Kane,2b	4	0	1	3	2
O'Keefe,3b	4	1	1	1	0
Russo,lf	4	1	2	0	0
Kozac,rf	3	0	1	1	0
S'ketski,c	4	1	1	7	3
M'Gr'th,cf	4	0	0	2	0
C'min's,1b	4	0	0	10	1
Pal'sani,ss	3	0	0	1	1
Palt,p	3	0	0	2	1
	33	3	6	27	8

*Batted for Offil in the seventh.

Notre Dame ....000 001 110—3
Chicago ....000 000 000—3

Errors—Johnson [2], Howard [2], Kane. Two base hit—Russo. Left on bases—Chicago 3, Notre Dame, 3. Bases on balls—Henshaw, 2. Struck out—Henshaw, 14; Palt, 8. Hit by pitcher—Palt [Zimmer, Johnson]. Wild pitch—Henshaw. Umpires—Naperstek and Ray.

WISCONSIN LOSES, 8 TO 7.

Kalamazoo, Mich., April 16.—[Special.]—The Western State Teacher's college baseball team defeated Wiscinsin in a 12 inning game today, 8 to 7, coming back with two runs in the twelfth after the Badgers had scored one in their half.

Western lost a chance to win in the ninth and two hits were wasted by Wisconsin in the tenth. In the twelfth Silgolff was safe on Hanna's error, advanced on a fielder's choice and scored on Wickman's single to center. Johnson for Western was safe on Cuisner's error, Thomas singled to left and Berkhousen drove one through third. Quiring's short hit to center scored Johnson with the tying run and, after Niegenfind struck out, Koch lifted a long fly to center, which scored Thomas with the winning run. Score:

Wisconsin .....221 000 100 001—7 14 3
Western State.000 003 120 002—8 14 3

Batteries—Summerfield and Smilgoff; Nie-

MICHIGAN TAKES TWO.

Ann Arbor, Mich., April 16.—[Special.]—Timely hitting produced two victories for Michigan's baseball nine today, Hillsdale college falling victim to a tenth inning rally, 9 to 7, and Michigan State Normal college losing in regulation time, 4 to 2. Lefty McKay held Normal to three hits.

Fran Wistert's home run in the tenth inning put an end to the Hillsdale game.

FIRST GAME.

Hillsdale ....220 000 021 0—7 8 4
Michigan ....032 000 200 2—9 10 6

Batteries—Hillsberg and Lidvina; Manuel, Wistert and Diffley.

SECOND GAME.

Normal ....000 000 200—2 3 5
Michigan ....001 110 001—4 3 4

Batteries — Kubitz, Bradley and Miller, Packert; McKay and Diffley.

LAKE FOREST WINS, 11-3.

The Lake Forest baseball team opened its conference season yesterday with an 11 to 3 win over Elmhurst college. Lake Forest's batters collected a total of 17 hits off two Elmhurst pitchers, two of which were home runs by Collins and Maske, outfielders. Skopec allowed Elmhurst only eight scattered hits.

BUCKEYES WIN, 8-0.

Columbus, O., April 16.—[Special.]—Ohio State disposed of Otterbein university in the Buckeyes' opening baseball game today, 8 to 0.

Otterbein ....000 000 000—0 3 4
Ohio State ....220 100 21*—8 10 1

Bateries—Botts, Barnhart and Schott; Wrigley, Alvord and Weisheimer.

HURRY! these LOW PRICES on USED CARS mean big savings to you

Used car buyers—hurry! Our Stock Reduction Sale ends soon. Prices have been dropped lower than ever to reduce our heavy inventory. All cars are included—low priced, dependable models and "Good Will" guaranteed, reconditioned cars. Come in NOW—profit by the year's greatest used car values!

BUY NOW! ONLY 3 MORE DAYS TO SAVE $50 to $200!—EASY G.M.A.C. TERMS

1928 PONTIACS—Fifty dollars down and $10 a month pays for one of these big, powerful 6-cylinder sedans—and that's a bargain you can't beat. Our "Good Will" guarantee goes with them. Reconditioned. Good tires. A1 appearance. Come early if you want one $165

1929 CHEVROLETS—Here's a big bargain in low cost transportation. Smooth, quiet 6-cylinder motors. Perfect finish. Five good tires. We'll lose money on every one we sell. Come in early and see for yourself. While they last only............ $195

1930 FORDS—If you're looking for a Ford you'll be money ahead when you buy here. These cars have been inspected from front to back and top to bottom. We know they're right and you'll know they're bargains the minute you see them. A big mark-down for this sale. Only....... $245

1930 PONTIACS—You'll be getting a dollar and a half worth of value for every dollar you spend for one of these big, 6-cylinder sedans. That's just how good they are. Perfect finish and upholstery. Good tires. Snappy motors. Special reduced for this sale.. $395

You'll Be Money Ahead If You Buy Now

You can see these bargains at all Community Branches. Bring your present car with you. Pay balance in easy G. M. A. C. terms.

ALL CARS SOLD WITH OUR 2-DAY EXCHANGE OFFER TO INSURE YOUR COMPLETE SATISFACTION.

COMMUNITY MOTORS, Inc.

4949 W. Madison St.
2521 Michigan Ave.
7718 Stony Island Ave.
2473 Milwaukee Ave.
6259 Broadway
6035 Cottage Grove Ave.
2431 Milwaukee Ave.

KANSAS RELAYS SATURDAY OPEN OUTDOOR TRACK

Four Big Ten Teams Among 50 Competing.

Lawrence, Kas., April 16.—[Special.]—Fifty universities and colleges from a dozen states of the middle west and southwest today had entered 700 athletes for the tenth annual Kansas relays at the University of Kansas stadium here next Saturday afternoon. The meet will mark the opening of the outdoor track season.

Big Ten entries already on hand include Iowa, Purdue, Minnesota and Indiana. It is expected Illinois also will compete. All Big Six schools are entered and those from other conferences include Notre Dame, New Mexico, and Texas. Chicago entries are DePaul and Loyola.

Eighty Kansas high schools have listed nearly 1,000 athletes for the interscholastic meet here Friday. There are no events for high schools on the Saturday program.

Schools Specialize in Relays.

The track athletes of certain universities, notably Illinois, Iowa, and Kansas, are prone to become outstanding in relay racing. This is revealed by the records of the Kansas relays through the nine years which this track and field carnival has been held.

Coach Harry Gill of the University of Illinois has brought athletes to the Kansas games through the years who have won firsts in many different events. In the four mile relay the Illini rule supreme, as they have won that event six out of nine times, and in winning last year set a new collegiate record of 17 minutes 37.8 seconds.

Iowa Has Habit, Too.

In the mile relay the athletes of Coach George Bresnahan of the University of Iowa have won four of the nine years and hold the meet record of 3 minutes 20 seconds, set in 1926. Iowa again will be among the leading contenders in the mile relay, having run 3 minutes 25.4 seconds to win indoors at the Minnesota relays.

Other fast mile peformances this season of teams entered for the Kansas games include Notre Dame's 3 minutes 25.5 seconds in setting a new central intercollegiate conference indoor record, Indiana's 3 minutes 25 seconds at the Armour Tech relays, and Nebraska's 3 minutes 29 seconds to set a new Big Six indoor record.

The University of Kansas sprinters have dominated the 440 yard relay, winning five times and running to a new collegiate record of 41.1 seconds last year.

Wichita Wins Four Medleys.

In the mile and seven-eighths medley the first five years of the Kansas games the University of Texas won three times and Iowa State twice. In the two and a half mile medley which has been on the Kansas program since 1928, University of Oklahoma teams have won twice in the four years.

In the college class relays the University of Wichita has won the two and a half mile distance medley each of the four years it has been on the program.

The records which athletes will shoot at next week-end are:

INDIVIDUAL EVENTS.

120 YARD HIGH HURDLES—Lee Sentman [Illinois] 1930 and 1931. Time, :14.6.
100 YARD DASH—Cy Leland [Texas Christian] 1930. Time, :09.4 [with starting blocks].
3,000 METER RUN—Phelps [Iowa] 1925. Time, 8:48.3.
POLE VAULT—Tom Warne [Northwestern] 1930. Height, 13 feet 9¾ inches.
SHOT PUT—Herbert Schwarze [Wisconsin] 1926. Distance, 49 feet 10¼ inches.
BROAD JUMP—Edward Gordon [Iowa] 1931. Distance, 25 feet 4¾ inches.
DISCUS THROW—Melvin Thornhill [Kansas] 1930. Distance, 153 feet 7¾ inches.
HIGH JUMP—Ted Shaw [Wisconsin] 1930. Height, 6 feet 6⅛ inches.
JAVELIN THROW—John Kuck [Kansas State Teachers college, Emporia] 1926. Distance, 206 feet 6¼ inches.

UNIVERSITY RELAYS.

480 YARD SHUTTLE HURDLES—Nebraska, 1931. Time, 1:02.5.
TWO MILES—Chicago, 1931. Time, 7:52.5.
440 YARDS—Illinois, 1930. Time, :41.
FOUR MILES—Illinois, 1931. Time, 17:37.8.
880 YARDS—Kansas, 1931. Time, 1:26.5.
DISTANCE MEDLEY—Marquette, 1930. Time, 10:28.7.
ONE MILE—Iowa, 1926. Time, 3:20.

COLLEGE RELAYS.

TWO MILES—Abilene Christian college, 1931. Time, 7:54.5.
880 YARDS—Oklahoma Baptist, 1930. Time, 1:37.
DISTANCE MEDLEY—Wichita, 1931. Time, 10:24.1.
ONE MILE—Oklahoma Baptist, 1930. Time, 3:21.

INDIANA IN KANSAS RELAYS

Bloomington, Ind., April 16.—[Special.]—The official opening of the outdoor track season at the Kansas Relays next Saturday and a baseball game against Purdue at Lafayette, Friday, are on Indiana university's sports program for the coming week.

Coach E. C. Hayes expects to enter a strong team in the Kansas Relays. At least ten men will make the trip to Lawrence and a few more may be added at the last minute. It will be the same combination of athletes that won the Big Ten title and the Armour Tech Relays in Chicago.

Henry Brocksmith, Indiana's distance star who holds Big Ten indoor records in the mile and two mile runs, will participate in a special 1,500 meter race that will have many other Olympic team candidates. Other individual entries will be Beecher in the pole vault, Crouch in the broad jump, and Hornbostel in the half mile.

Hoosier relay combinations have been entered in the mile, two mile, four mile, and university distance medley events. The regular mile combination of Streicher, Martich, Fuqua, and Hornbostel will be particularly dangerous. Hornbostel, Kemp, Watson, Parks, Neese, Brocksmith, and Holland will be juggled in the other combinations. Some of these men may be permitted to participate in individual events in addition.

The baseball team's only game for the week is against Purdue, Friday afternoon at Lafayette, in the first of a three game series. The contest probably will be featured by a pitching duel between Red Wright of Indiana, and John Palo, who opened the season by turning back Wabash with three hits.

Albion College Track Team Beats Adrian, 88-42

Albion, Mich., April 16.—[Special.]—Albion college defeated Adrian, 88 2-3 to 42⅓ in the opening 1932 track meet today. Lindborg led Albion with 11 2-3 points. Albion defeated Adrian, 6-0, in a tennis meet.

TRACK BECOMING MORE POPULAR? IT SHOULD

West coast's hope in Olympic games. Alice Ryden of Los Angeles Athletic club has been approaching the American javelin record in practice, and it wouldn't surprise other club members if she qualifies for the United States team and breaks the Olympic mark.
[Wide World Photo.]

Senn, Tilden Top Qualifiers in Prep Swim

Senn and Tilden led the qualifiers in the preliminaries of the fourth annual Chicago Public High School league swimming championship meet yesterday. Senn, which has won the title for two consecutive years, placed nine men in the finals to top the north section trials, while Tilden led in the south division.

Schurz, aided by Harry Riecke, who established two new records, led the north division juniors, while Englewood led the south section swimmers. The preliminaries were held at the Calumet and Roosevelt pools. The finals will be held next Saturday at the Lake Shore Athletic club.

The summaries:

NORTH SIDE JUNIORS.

300 YARD RELAY—Won by Austin; Schurz, second; Lane, third. Time, 2:55.
50 YARD BACKSTROKE—Won by Riecke, Schurz; Gordon, Austin, second; Miller, Roosevelt, third. Time, 30.0.
50 YARD FREE STYLE—Won by Bowers, Austin; Anderson, Schurz, second; McCaffery, Lane, and Fox, Roosevelt, tied for third. Time, 26.5.
50 YARD BREAST STROKE—Haas, Austin, and Peterson, Roosevelt, tied for first; Brumlik, Senn, third. Time, 38.3.
100 YARD FREE STYLE—Won by Riecke, Schurz; McCaffery, Lane, second; Silver, Austin, third. Time, 60.4.
MEDLEY RELAY—Won by Schurz; Austin, second; Roosevelt, third. Time, 2:43.1.

SOUTH SIDE JUNIORS.

300 YARD RELAY—Won by Englewood; Morgan Park, second; Tilden, third. Time, 2:43.5.
50 YARD BACKSTROKE—Won by Gerkas, Englewood; Porter, Englewood, second; Kirk, Calumet, third. Time, 35.2.
50 YARD FREE STYLE—Won by Dykstra, Fenger; Gerkas, Englewood, second; Rowland, Hyde Park, third. Time, 27.5.
50 YARD BREAST STROKE—Won by Buddington, Tilden; De Valk, Englewood, second; Almger, Tilden, third. Time, 36.8.
100 YARD FREE STYLE—Won by Dykstra, Fenger; Kahn, Bowen, second; Rowland, Hyde Park, third. Time, 1:04.4.
MEDLEY RELAY — Won by Englewood; Tilden, second; Morgan Park, third. Time, 2:43.5.

NORTH SIDE SENIORS.

300 YARD RELAY—Won by Senn; Lane, second; Schurz, third. Time, 2:39.4.
100 YARD BACK STROKE—Won by Weckler, Senn; Anderson, Lane, second; McCarthy, Lane, third. Time, 1:09.6.
50 YARD FREE STYLE—Won by Hamrin, Senn; Prins, Senn, second; Stucka, Schurz, third. Time, 25.0.
100 YARD BREAST STROKE — Won by Horschke, Roosevelt; Larson, Lane, second; Sutker, Crane, third. Time, 1:16.8.
100 YARD FREE STYLE—Won by Hamrin, Senn; Beilski, Schurz, second; Nutini, Senn, third. Time, 58.6.
200 YARD FREE STYLE—Won by Dillberg, Senn; Beaver, Lane, second; Elwell, Senn, third. Time, 2:25.0.
MEDLEY RELAY—Won by Senn; Schurz, second; Lane, third. Time, 2:28.2.

SOUTH SIDE SENIORS.

300 YARD RELAY—Won by Englewood; Tilden, second; Fenger, third. Time, 2:40.1.
100 YARD BACK STROKE—Won by Erhart, Tilden; Larson, Tilden, second; Reedy, Tilden, third. Time, 1:13.2.
50 YARD FREE STYLE—Won by Hickey, Tilden; Williams, Calumet, second; Overman, Morgan Park, third. Time, 25.1.
100 YARD BREAST SAROKE—Won by Busackas, Englewood; Demkowich; Fenger, second; Gibson, Tilden, third. Time, 1:19.2.
100 YARD FREE STYLE—Won by Hickey, Tilden; Dames, Calumet, second; Reedy, Tilden, third. Time, 55.2.
200 YARD FREE STYLE—Won by Juel, Tilden; Tallack, Bowen, second; Gilles, Fenger, third. Time, 2:18.4.
MEDLEY RELAY—Won by Tilden; Englewood, second; Fenger, third. Time, 2:31.2.

DE PAUW BEATS EARLHAM.

Richmond, Ind., April 16.—(AP)—Taking first place in every track event and first in two field events, De Pauw's track team defeated Earlham, 81 1-3 to 44 2-3, this afternoon.

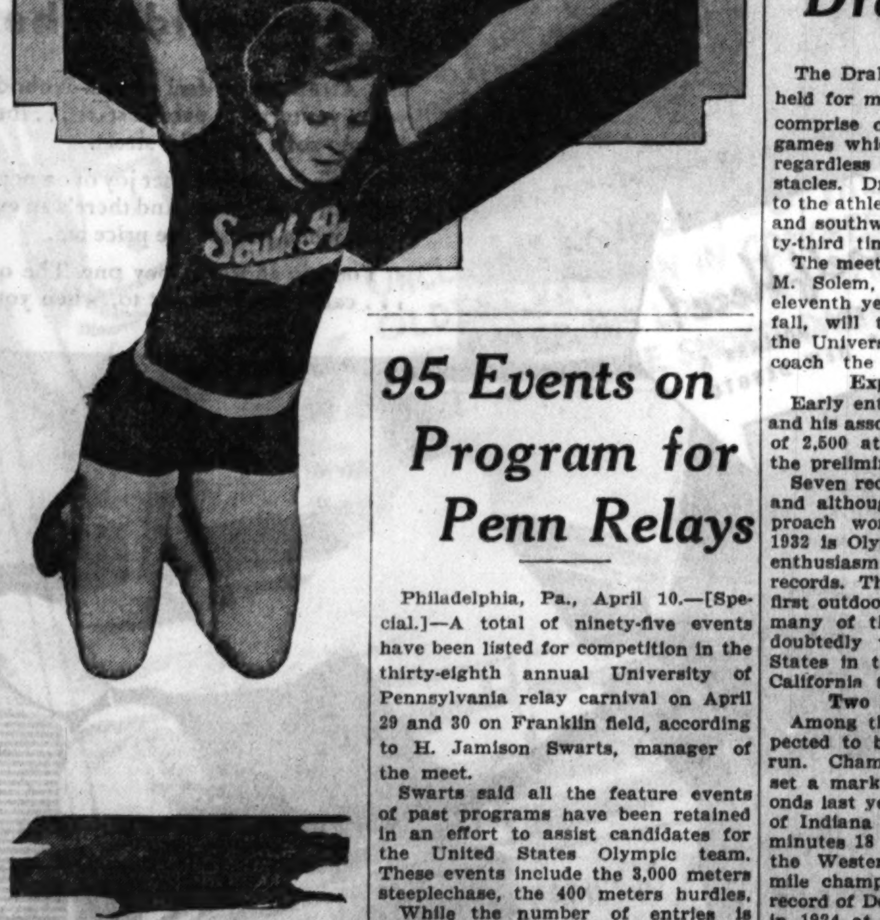

Genevieve Valvoda, representing the south parks, sails through the air to victory in the broad jump at Central A. A. U. women's track meet at the 108th Engineers' armory. Her distance was 7 feet 11¾ inches.
[TRIBUNE Photo.]

N. U. AND IOWA HALTED BY RAIN IN 4TH INNING

Iowa City, Ia., April 16.—The second game between Iowa and Northwestern was called in the fourth inning today because of wet grounds, with the Wild Cats leading, 2 to 1.

Intermittent showers yesterday and this morning made the diamond soggy when the game started, and the rain began again in the first inning of today's encounter. Iowa defeated Northwestern, 13 to 10, in a seven inning game yesterday.

Peoria Manual Elects Zerwekh Basket Captain

Peoria, Ill., April 16.—[Special.]—Everett Zerwekh, star forward of the Peoria Manual Training High school basketball team, has been elected captain of the 1933 squad.

95 Events on Program for Penn Relays

Philadelphia, Pa., April 10.—[Special.]—A total of ninety-five events have been listed for competition in the thirty-eighth annual University of Pennsylvania relay carnival on April 29 and 30 on Franklin field, according to H. Jamison Swarts, manager of the meet.

Swarts said all the feature events of past programs have been retained in an effort to assist candidates for the United States Olympic team. These events include the 3,000 meters steeplechase, the 400 meters hurdles.

While the number of entries is slightly lower than this time last year, the response has been excellent considering the curtailment in schedules on the part of many institutions. The total at present is 400, divided among 81 colleges, 46 preparatory schools, 200 high schools, 38 junior high schools, 23 grammar schools and 12 parochial schools.

NAVY CREW LEADS PRINCETON OVER LINE BY LENGTH

Princeton, N. J., April 16.—(AP)—Navy's eight oared crew, with only one of the Poughkeepsie champions in the shell, defeated Princeton by a length over a 1¾ mile course on Lake Carnegie today to open the eastern crew season. Navy's time was 9 minutes 15 seconds.

Princeton's time was 9:19. The course record for the distance is 8:35 4-5, made by Princeton in defeating California in 1921.

Wins Cuban Tennis Title for 4th Straight Year

HAVANA, April 16.—(AP)—Gustavo Vollmer won the Cuban amateur tennis championship for the fourth straight year today, defeating Ricardo Morales, 6-2, 6-2, 6-2. Senorita Nena Suarez defeated Senorita Lila Rodriguez, 7-5, 4-6, 6-2, to win the women's title.

Expect 2,500 to Compete in Drake Relays

The Drake relays, which have been held for more than a score of years, comprise one set of track and field games which will be held this spring regardless of depression or other obstacles. Drake university will be host to the athletes of the central, southern and southwestern states for the twenty-third time on April 29 and 30.

The meet will be conducted by Ossie M. Solem, who is completing his eleventh year at Drake and who, this fall, will transfer his allegiance to the University of Iowa where he will coach the Hawkeye football team.

Expect 2,500 Entries.

Early entries have convinced Solem and his associates that the usual quota of 2,500 athletes will be present for the preliminary events on April 29.

Seven records were broken last year and although all the marks now approach world figures, the fact that 1932 is Olympic year, bringing added enthusiasm, may result in more new records. The Drake relays will be the first outdoor meet of consequence and many of the men who compete undoubtedly will represent the United States in the international games in California this summer.

Two Mile Record Periled.

Among those records which are expected to be broken is the two mile run. Chamberlain of Michigan State set a mark of 9 minutes 23 1-10 seconds last year, but Henry Brocksmith of Indiana university was timed in 9 minutes 18 4-10 seconds when he won the Western conference indoor two mile championship. The broad jump record of DeHart Hubbard, established in 1924 at 24 feet 2⅜ inches, is another mark within the reach of the contestants.

Following are the special events and university relay records:

SPECIAL EVENTS.

100 YARD DASH — Locke of Nebraska [1926]. Time, :09.5
120 YARD HIGH HURDLES—Hager of Iowa State [1931]. Time, :14.7.
TWO MILE RUN—Chamberlain of Michigan State [1931]. Time, 9:23.1.
HIGH JUMP—Osborne of Illinois [1922] Height, 6 feet 6 inches.
BROAD JUMP — Hubbard of Michigan [1924] Distance, 24 feet 2⅜ inches.
HOP, STEP, AND JUMP—Graham of Kansas [1925] Distance, 47 feet 8⅜ inches.
POLE VAULT — Warne of Northwestern [1930]. Height, 13 feet 11 inches.
SHOT PUT—Rhea of Nebraska [1931]. Distance, 50 feet 7 2-10 inches.
DISCUS THROW — Jark of West Point [1929]. Distance, 158 feet 3 inches.
JAVELIN THROW—Kuck of Kansas State Teachers of Emporia [1926]. Distance. 207 feet 7 inches.
HAMMER THROW — Ketz of Michigan [1929]. Distance, 157 feet 7 inches.

UNIVERSITY RELAYS.

440 YARD—Illinois [1930]. Time, :41.7.
880 YARD—Michigan [1931]. Time, 1:27.
ONE MILE—Iowa [1923]. Time, 3:16.9.
TWO MILE — Michigan [1925]. Time, 7:54.1.
FOUR MILE—Illinois [1922]. Time, 17:45
DISTANCE MEDLEY—Iowa State [1931] Time, 10:21.6.
480 YARD SHUTTLE HURDLE — Illinois [1930]. Time, 1:01.9.

Dettro to Lead 1933 Greenup Prep Quintet

Greenup, Ill., April 16.—[Special.]—Max Dettro has been named captain of Greenup High's 1933 basketball team. Greenup won 18 and lost 3 last season.

SOCCER TEAMS FINISH 2D PEEL CUP ROUND TODAY

Sparta to Play Maccabees in National League.

BY OFFSIDE.

Three games will conclude second round play for the Peel cup this afternoon. The Swedes meet the McDuffs at Winnemac park, the Olympias face the Vikings at 47th street and Kilpatrick avenue, and the Budas and the Linneas will replay the contest held last Sunday at Harvey, Ill.

The Spartas, holders of first place in the National Professional Soccer league, will meet the Maccabee All-Stars, who are tied with the Bricklayers for second place, at 21st street and Kostner avenue. The Jugo-Slavs and the Brickies will clash at Kuppenheimer stadium in the only other league game.

League Title at Stake.

Victory over the Maccabee All-Stars will give Sparta the league championship. The Sparta Old Timers will meet the Pilgrims, members of the Czecho league, in a preliminary game at 1 o'clock. Oak Park High school's squad will face the Slav Juniors in a curtain raiser to the Bricklayers-Jugo-Slavs contest.

Seven games are scheduled in the first and second divisions of the International league. In the feature contest the Schwabens meet Ravenswood at Winnemac park. The Norwegian second squad will meet the Swede reserves in a second division game.

Victorians Meet Sloval.

The Bakers will meet the Cermak Slavic and the Victorians will face the Sloval A. A. in the two first division games carded in the Czecho league.

The schedules follow:

PEEL CUP SECOND ROUND.

Swedes vs. McDuffs at Winnemac park, 2:30 p. m.
Olympia vs. Vikings at 47th street and Kilpatrick avenue, 2:30 p. m.
Buda vs. Linnea [replay] at Harvey, Ill., 2:30 p. m.

NATIONAL PROFESSIONAL LEAGUE.

Sparta vs. Maccabee All Stars at 21st street and Kostner avenue, 3 p. m.
Sparta Old Timers vs. Pilgrims at 21st street and Kostner avenue, 1 p. m.
Jugo-Slavs vs. Bricklayers at 47th street and Kilpatrick avenue, 3 p. m.
Slava Juniors vs. Oak Park High school at 47th street and Kilpatrick avenue, 1 p. m.

INTERNATIONAL LEAGUE.

First Division.

Ravenswood vs. Schwaben at Winnemac park, 3 p. m.
Dannes vs. Norwegians at 4600 West Fullerton avenue, 3 p. m.
Chicago Sports vs. Forest Park at Kedzie and Elston avenues, 3 p. m.

Second Division.

Norwegian Seconds vs. Swedes Seconds at 4600 West Fullerton avenue, 1 p. m.
Viking Seconds vs. Schwaben at Winnemac park, 1 p. m.
Hansa vs. German at 6100 Bloomingdale avenue, 1 p. m.
Luxemburg vs. Wanderers at Evanston, 3 p. m.

CZECHO LEAGUE.

First Division.

Bakers F. C. vs. Cermak Slavic at 27th street and Kostner avenue, 10:30 a. m.
Victorians vs. Sloval A. A. at 27th and Kostner, 2 p. m.

Second Division.

Odd Fellows vs. Slavic A. C. at 25th street and Austin boulevard, 10:30 a. m.
Sparta Thirds vs. Chicago Jewish A. A. at Sparta field, 10:30 a. m.
Westmont vs. Moravska at Westmont, Ill., 2:30 p. m.

English Football

RUGBY UNION.

Harlequins, 3; London Welsh, 5.
Old Millhillians, 16; Rosslyn Park, 3.
Abertillery, 6; Neath, 4.
Aberavon, 8; Cardiff, 3.
Bath, 28; London Irish, 0.
Bridgend, 0; Rosskeys, 5.
Exeter, 13; Devonport Services, 3.
Halifax, 11; Manchester, 8.
Leicester, 3; Blackheath, 5.
Nuneaton, 6; Bedford, 3.
Newport, 13; Llanelly, 3.
Northampton, 12; Old Paulines, 4.
Old Edwardians, 3; Old Blues, 13.
Plymouth, 3; Gloucester, 0.
Penarth, 3; Weston Super-Mare, 5.
Pontypool, 0; Bristol, 0.
Swansea, 24; Coventry, 0.
Waterloo, 15; Birkenhead, 11.

RUGBY LEAGUE.

Broughton Rangers, 17; Rosedale Hornets, 3.
Dewsbury 10; Hull Kingston Rovers, 0.
Featherstone Rovers, 5; Keighley, 0.
Halifax, 14; Wigan, 0.
Hull, 23; Bramley, 3.
Hunslet, 21; Wakefield Town, 6.
Leeds, 20; Castleford, 0.
Leigh, 34; Bradford Northern, 20.
Salford, 15; Widnes, 0.
St. Helens, 17; Swinton, 5.
Warrington, 25; Barrow, 7.
Wigan Highfield, 13; Oldham, 44.
York, 6; Huddersfield, 8.

EX-CRIPPLES AID TROJANS IN TRACK VICTORY, 91½-39½

Los Angeles, Cal., April 16.—(AP)—Three ailing stars of the national championship University of Southern California track team joined their more sturdy mates today in winning a track meet from the Olympic club of San Francisco, 91½ to 39½.

Frank Wykoff, recovering from a back injury and infected teeth, won the 100 yard dash in 9.8 seconds. He continued through the 100 meters in 10.6 seconds, equaling the Olympic record.

Bill Graber, who has been out with a sprained ankle, won the pole vault at 13 feet 8 inches, and might have gone higher except that his coach, Dean Cromwell, told him to quit there. Dick Barber, who has been suffering with a pulled muscle in one of his legs, won the broad jump as he pleased with a leap of 24 feet 7 inches.

GLENBARD HIGH DEFEATS ELGIN IN DUAL TRACK MEET

Elgin, Ill., April 16.—[Special.]—Aided by outstanding performances of Bob Grieve, who took three firsts and third for 16 points, Glenbard High's track team defeated Elgin High in a dual meet here today, 66 to 56.

Grieve stepped the 100 yard dash in 9.9, the fastest time ever recorded on the Elgin track, and also won the 220 yard dash, broad jump and placed third in shot put.

Minnesota Freshman Grid Star Fractures Palate

Minneapolis, Minn., April 16.—(AP)—The wounds and ills football players may suffer include a palate fracture, University of Minnesota physicians said today. Louis Marn of Chisholm, Minn., freshman player, suffered such a fracture, they said, when the heel of a tackled player struck his mouth with severe impact. Marn is being fed liquids only.

In the WAKE of the NEWS

FOOTBALL PRICES.

COLLEGE athletic officials generally are quoted that the public will be called upon to pay the proposed federal tax of 10 per cent on admissions. They say that athletic treasuries, already feeling the effects of decreased attendance, need the money for even their reduced budgets. With those statements The Wake agrees. We are not so sure cash customers will agree.

The Wake never has been one of those who thought football admission prices to the public were too high—students are protected at home games by students' season books at reduced fees—when those charges were $3, or even $4 or $5. There are only a few big games a season. Compared with the theater or opera or night clubs, or world series baseball, the charges were reasonable.

Times have changed—except at Washington, the most prosperous city in the nation. This is no toy depression. Perhaps attendance will not fall off materially at the more important games if this 10 per cent is added to present prices. It is our opinion, however, that with the tax included, possibly even if absorbed by the colleges, people will attend fewer games, or fewer people from one family will attend—just as people are forced to economize on other necessities, for we assume football games are a necessity.

Of course, if these statements are made for propaganda purposes against the tax, we're for them. If they're serious, we suggest colleges think twice before raising the price of anything in times like the present.

* *

Novice Boxers.

Decision of the Golden Gloves managing committee to initiate a novice class for the 1933 tourneys is a step in the right direction. While several boys who advanced far in the regular tourney this year would have been eligible as novices, there is nothing to prevent those who think their skill sufficient from entering the championship class.

The classification, however, will enable those just starting as amateur boxers, therefore with little experience, to meet rivals more on a plane of equality. It will prevent many bouts which were too one sided to be interesting, and which were unfair to the losers except as they acquire experience thereby. It's an experiment The Wake will watch with interest.

* *

This Wake Is Conducted By Harvey T. Woodruff. Help! Help!

* *

Jibes and Jabs.

One difference between playing marbles and poker is that your trousers do not wear out in the same place.

Bootleggers usually pay for protection, proving there's many a "slip" between the hip and the lip.

A bad reputation to some is only an incentive to commercialize it. F. P.

* *

Dumbbell Pomes.

Spring seems about, not very sappy;
This verse is short, not very snappy.
DeL.

* *

Speaking of Bureaucracy.

Did you know that 200 million copies of government publications are issued each year giving advice on 10,000 subjects and directing the life of the citizen from the cradle to the grave? [From "Government Adrift."]

* *

Sunny Day.

The smoke of industry
Which overhangs temples of the mart
And half obscures the sky,
Is tinct with gold.
The sun has set aflame
Grimed panes which fill
The gaping apertures
In checkered granite walls;
It floods the street,
And speeds, with wings of joy,
The city's feet. Fan C. Smith.

* *

Provincialisms.

When a child, mother sent me to a neighbor's house to borrow a "drawin' o' tea." E. L. W.

* *

Do You Remember 'Way Back When:

In small towns, street lights were turned off during full moon to save expense?—Coe.

NEW TRIER TIES UNIVERSITY CITY IN RELAY MEET

St. Louis, Mo., April 16.—(AP)—New Trier High school of Chicago and University City of St. Louis county scored 40 points each to tie for the lead in the third annual Maplewood relays today.

Maine Township of Des Plaines, Ill., ran a poor third with 15 points.

Running in a downpour of rain, the New Trier 880 yard relay team of Newton, Kirby, Wagner, and Quinlan, set a new record of 1:34.6, bettering the old time by two seconds.

New Trier's team of Wagner, Weinstock, Bevelick, and Quinlan won the mile relay in 3:37.7.

The records in the individual events were set by Burnett of Libertyville, Ill., who threw the discus 138 feet 11 inches, and Stephen of Joliet, who put the 12 pound shot 52 feet 9½ inches.

AMATEUR BOXER EXPECTED TO DIE FROM KNOCKOUT

Eau Claire, Wis., April 16.—[Special.]—Still unconscious as the result of injuries received last night in an amateur boxing show held as a benefit in a church school, Robert Matz, 17 years old, of this city, was in a critical condition in a hospital tonight, with little hope held out for his recovery. He is suffering from concussion of the brain from two blows to the jaw and head near the end of the first of a scheduled three round bout with Francis Andress, also of Eau Claire.

Matz collapsed after he had walked back to his chair at the end of the round. He had been floored once but got up before the count ended.

Gophers Win Big Ten Rifle Title in Wire Shoot-Off

Minneapolis, Minn., April 16.—(AP)—The University of Minnesota was advised by the National Rifle association at Washington today it had won the 1931-32 Big Ten rifle title. The association pronounced Minnesota the victor after a telegraphic shoot-off with Ohio State and Iowa. The three teams were tied as the scheduled season ended.

INDIANS RALLY IN EIGHTH TO NOSE OUT SAINTS, 4-3

Champions Lose Fifth Straight Game.

Indianapolis, Ind., April 16.—(AP)—Indianapolis won the opening game of the series from the St. Paul champions here this afternoon, 4 to 3 after the visitors had taken a three run lead in the first two innings.

With the score tied at 3 all in the eighth, a double by Hale and a single by Rosenberg won the game. It was the fifth straight defeat for St. Paul. Score:

ST. PAUL.	Ab	R	H	P	A	INDIANAPOLIS.	Ab	R	H	P	A
Reese,2b	4	2	2	3	7	Gold'an,ss	4	0	2	3	1
Fos'r,cf	5	0	2	0	0	Purdy,lf	3	0	0	5	0
Todt,1b	4	0	1	11	1	Hale,3b	4	1	1	1	3
Fenner,c	4	0	2	6	0	Angley,c	4	0	1	4	1
Hopk's,3b	4	0	1	0	1	Walker,rf	3	1	1	0	0
Durst,lf	4	0	0	3	0	Rosen g,cf	3	1	2	4	0
Norm'n,rf	3	0	1	0	0	Sigaf's,2b	4	1	1	0	2
Beck,ss	3	1	1	1	3	Wing'rd,1b	3	0	0	10	1
Harriss,p	3	0	0	0	2	Burwell,p	1	0	0	0	1
†Jeffries	1	0	1	0	0	Horne,p	0	0	0	0	1
	*36	3	11	24	14		‡30	4	8	27	10

*Paschal batted for Beck in ninth.
†Batted for Harriss in ninth.
‡Fitzgerald batted for Burwell in seventh.

St. Paul ....120 000 000—3
Indianapolis ....000 100 21*—4

Error — Harriss. Two base hits — Angley, Rosenberg, Hale. Stolen bases—Sigafoos, Rosenberg. Double plays—Reese to Todt, Angley to Hale to Wingard, Hopkins to Reese to Fenner, Beck to Reese to Todt, Wingard [unassisted]. Bases on balls — Burwell, 2; Harriss, 4. Struck out—Burwell, 2; Harriss, 3; Horne, 1. Hits—Burwell, 9 in 7 innings; Horne, 2 in 2 innings. Winning pitcher—Horne. Umpires—Snyder and Clayton. Time —1:42.

BREWERS WIN, 4-1.

Columbus, O., April 16.—(AP)—Milwaukee ran its victory string to three by defeating Columbus, 4 to 1, today in the opening game of the series. Jack Knott went the route for the Brewers to scatter seven hits. A wild pitch permitted the lone Columbus run.

Three hits off Paul Bean and an error by Cullop resulted in three Milwaukee runs in the first inning. Score:

MILWAUKEE.	Ab	R	H	P	A	COLUMBUS.	Ab	R	H	P	A
Tavener,ss	3	2	0	2	4	Whithd,2b	5	0	0	2	2
Conn'ly,2b	4	0	0	3	3	Swansn,rf	5	0	1	2	1
Stant'n,1b	4	0	1	13	0	LeBou'u,lf	4	0	0	1	0
Kubek,rf	4	1	3	3	0	Cullop,cf	4	0	1	1	0
Hoffm'n,lf	3	1	0	1	0	Crawfd,1b	4	0	0	7	2
Metzler,cf	4	0	2	3	0	Sprinz,c	4	0	0	8	2
Koehlr,3b	4	0	1	0	4	Riggs,3b	4	1	3	2	0
Crouch,c	2	0	2	2	0	Bluege,ss	2	0	2	4	1
Knott,p	2	0	0	0	2	Beau,p	2	0	0	0	1
						*King	0	0	0	0	0
						Klinger,p	0	0	0	0	1
						Hill,p	0	0	0	0	0
	30	4	9	27	13		**35	1	7	27	10

*Batted for Dean in sixth.
**Grabowski batted for Klinger in eighth.

Milwaukee ....300 010 000—4
Columbus ....000 000 010—1

Errors—Tavener, Swanson, Cullop, Bluege. Two base hits—Riggs [2], Crouch, Cullop. Sacrifices—Knott [2], Connolly. Double plays—Sprinz to Riggs, White to Bluege to Crawford. Bases on balls—Bean, 3; Hill, 1; Knott. Struck out—Bean, 6; Klinger, 1; Knott, 1. Hits—Bean, 9 in 6 innings; Klinger, 0 in 2; Hill, 0 in 1. Losing pitcher—Bean. Umpires—Stinson and Pfeffer. Time—1:59.

BLUES, 10; HENS, 8.

Toledo, O., April 16.—(AP)—Kansas City rallied for six runs in the eighth inning after Toledo had scored five in the seventh and won the first game of the series from the Mud Hens, 10 to 8, today. Mike Plowers, Toledo outfielder, hit a home run in the seventh inning with the bases loaded. Score:

KANSAS CITY.	Ab	R	H	P	A	TOLEDO.	Ab	R	H	P	A
Marq't,2b	4	1	2	2	1	Powers,rf	5	1	1	2	0
Taylor,ss	4	2	2	3	4	Burke,2b	5	1	1	5	3
Grigsby,lf	5	1	1	4	0	Ward,lf	3	1	0	4	1
Pick,rf	3	1	2	3	0	Sw'ney,1b	4	1	1	8	0
Boken,3b	5	0	1	0	1	West,cf	4	1	2	1	0
Kelly,cf	5	1	2	4	0	Hale,3b	4	1	2	3	1
M'han,1b	5	1	2	7	0	K'b'ker,ss	4	0	0	0	2
Collins,c	4	2	1	4	0	Henline,c	4	1	1	4	2
*Tdmas	0	0	0	0	0	Lee,p	3	1	0	0	0
Phillips,c	0	0	0	0	0	V'gilder,p	0	0	0	0	0
Dawson,p	2	0	1	0	2	†Hudson	0	0	0	0	0
Carson,p	2	1	1	0	1						
	39	10	15	27	9		36	8	8	27	9

*Ran for Collins in ninth. †Batted for Vangelder in ninth.

Kansas City ....030 100 060—10
Toledo ....000 300 500— 8

Error—Knickerbocker. Two base hits—Monahan, Dawson, Grigsby, Hale, Pick, West. Three base hits—Kelly, Sweeney. Home run—Powers. Stolen base—Henline. Sacrifice—Marquart. Double play—Knickerbocker to Burke to Sweeney. Bases on balls—Lee, 7; Dawson, 1; Carson, 1. Struck out—Lee, 2; Dawson, 1; Carson, 2; Vangilder, 1. Hits—Dawson, 5 in 6 innings [0 out in 7th]; Lee, 10 in 7 2-3. Winning pitcher—Carson. Losing pitcher—Lee. Umpires—Johnston and Rue. Time—2:10.

'MOTORBOAT TAX WOULD DESTROY INDUSTRY'—WOOD

Miami, Fla., April 16.—[U.P.]—Gar Wood, holder of the world's motorboat speed record, came to the defense of the industry which makes his sport possible today, protesting the proposed 10 per cent federal tax on motorboats to be considered in the senate Tuesday.

In a telegram to the senate finance committee, Wood said:

"Motorboating industry can't stand steep tax. Margin profit at best is small. Market is curtailed in these strenuous times. There's no reason why this industry should be made the goat."

Such a tax, Wood said, would threaten to destroy the industry.

Carbondale Teachers Beat State Normal on Track

Carbondale, Ill., April 16.—[Special.]—The Southern Illinois Teachers' college track team defeated State Normal, 72½ to 58½, here today. Johnson of Normal tied the Little Nineteen conference record of 9.8 seconds in the 100 yard dash. Brown of Carbondale hurled the javelin 189 feet 2½ inches.

"44 MEN WANTED TO BUY MY TRUCK"

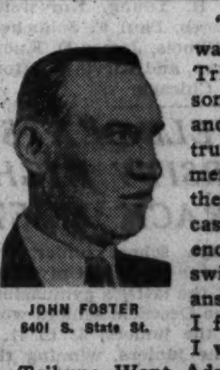

JOHN FOSTER
6401 S. State St.

"I placed a want ad in the Tribune to find some one to buy and operate my truck. Forty-four men, most of them with the cash and experience required to swing the deal, answered the ad. I found the man I wanted."

Tribune Want Ads find the answers to business problems for hundreds of men every day. Use them yourself! Call Superior 0100—Adtaker!

STICK TO YOUR PINGPONG, SAYS HELEN JACOBS

Tennis Is a Little Bit More Difficult.

BY BRUCE DENNIS.

Ping! Pong! The little white celluloid ball goes flying back and forth across the table, and now that spring is at hand, many an ambitious dining room champion is planning a transfer to tennis.

But don't do it. You won't if you take the advice of Helen Jacobs, who would be queen of American tennis if she could learn the secret of beating Helen Wills Moody in tournament play. She has been ranked No. 2 for several seasons, beginning in 1928.

Miss Jacobs, who is visiting friends in Oak Park, says "ping pong is a nice game" in the same sort of tone that Red Faber would speak of playground ball.

Just for Fun.

Yesterday, opposing Emmett Pare of Bill Tilden's troupe of professional tennis nomads, at the River Forest Tennis club, Helen admitted she plays and likes, ping pong.

"But it doesn't help my tennis game. I just play it for recreation," she added.

There, there, ping pongers, cheer up. Probably nothing can help Miss Jacobs' tennis. It's about perfect already.

She made long placements and baffling chop shots appear so easy in her match with Pare that a matron in the gallery of 100 turned to her three children and remarked, "You know, I think I could play a pretty good game of tennis myself."

Pare, appearing in outdoor competition for the first time since the last of Tilden's personally conducted tours ended, had no solution for Helen's favorite one-two punch. This consists of driving your opponent back to the base line for a long one, and then chopping his return just over the net, where the ball dies with no more bounce than a tomato.

She Has Tan 'n' Everything.

Aside from these frequent embarrassing moments, the play was even. There were cries of "Peach!" and "Good shot!" from both sides, this being tennis for "Pretty lucky on that one."

Miss Jacobs played without stockings and in a sleeveless white dress, despite the chill breeze that made the spectators glad they had overcoats and mittens. She also was wearing a coat of Berkeley [Cal.] tan of the kind Chicagoans achieve sometime in mid-August.

Who won? We'll let the gallant Mr. Pare come to the rescue.

"We didn't really keep score, but Helen beat me, I know," he declared.

So, over Helen's protests, we'll let it go at that.

Although she is only 23 years old, Miss Jacobs has been playing tournament tennis since 1924. In that year she won the national junior girls' championship and repeated the next year. She appeared in the national rankings for the first time in 1927, when she was placed fourth. In 1928 she rose to the No. 2 position which she has occupied since.

Germans Would Watch Helen.

A call from the German Tennis federation is what made Miss Jacobs forget her studies at the University of California and head for New York via Chicago. She sails April 27 for a series of exhibitions in Germany. After these all she has to worry about are Wimbledon, the Wightman cup matches, and the national tournament at Forest Hills, L. I.

Helen's class was graduated from California in 1930, but she remained to take special work in English.

"I'm always busy with my writing when I'm not playing tennis," she said.

"Pleasure or profit?" she was asked.

"Both. Some papers and magazines really buy it," she replied.

And no ghosts pound Helen's typewriter, she'll have you know.

Engaged? O, My, No [?].

Miss Jacobs also made her daily denial that she is engaged to be married to Chester Speakman, at whose home, 504 North East avenue, Oak Park, she is visiting.

Cameramen don't bother her while she's playing, but here's a tip to the graflex gentlemen. Don't ask her to pose for pictures after a match.

"I always look terrible after I've been on the courts," she said [quite untruthfully, it might be pointed out], and with that America's second lady of tennis departed for the Speakman family residence to prepare for her departure to New York today.

NATIONAL TEAM WINS IN FENCING MEET; MAROONS 2D

Winning 14 out of 18 bouts, the National Fencing Academy team, composed of Paul Wheeler, Otto C. Haier, and Oscar Barab, won the open Epee, or dueling sword, championship in the last of a series of competitions sponsored by the Amateur Fencers league of America, Illinois division, at the Congress hotel yesterday.

The University of Chicago was second, with ten out of 18 bouts and the Franco-American National Academy of Fencing third.

Members of the winning team have won places in the national championships to be held in New York the last week of April. Others who will represent Illinois in the finals are Foils, Howard Plaut, Franco-American; Epee: Burton R. Young, University of Chicago; sabres, Paul F. Schlicher, University of Illinois, James D. Knox, Franco-American, and Kirvin Shafton, University of Chicago.

DEERFIELD BEATS UNIVERSITY HIGH IN TRACK MEET

Deerfield High school junior and senior track teams defeated University High school at the latter's gymnasium yesterday. The Deerfield seniors won, 72 to 50, and the juniors, 52 to 31.

Axton led the juniors, winning the 100 yard dash, broad jump and shot put. He placed second in the 50 yard dash. Hokenson starred in the senior events, winning the 100 yard dash and the 175 yard race.

HITTING 'EM WHERE HER OPPONENT ISN'T

Strokes that make Helen Jacobs second only to Helen Wills Moody in American tennis. At top: Miss Jacobs executes chop stroke which lands ball just over the net and out of reach of Emmett Pare, her opponent in practice match at River Forest Tennis club yesterday. Bottom: Helen lines a backhand shot to an unprotected part of the court at rifle speed.

[TRIBUNE Photos.]

Stanford and Eastman Beat Bears, 79-51

Berkeley, Cal., April 16.—(AP)—Stanford won its ninth successive annual track victory over California today. The final score was far overshadowed by sprint performances by Bob Kiesel and an iron man feat by Ben Eastman.

The score was 79 1-6 to 51 5/6 and the losing Bears upset the dope to score more points than at any time since 1923, the last year of a California victory.

The 100 yard and 220 yard victories of Kiesel, tow-headed sophomore, gave followers of California thrills aplenty. Eastman's ability enabled him to win the quarter mile and half mile runs and clinch a Stanford win in the mile relay. Summaries:

MILE RUN—Won by Raftery, California; Ferrie, Stanford, second; McGuire, California, third. Time, 4:28.3.

100 YARD DASH—Won by Kiesel, California; Gizerson, Stanford, second; tie between Muir, California, and L. Hables, Stanford, for third. Time, 9.6 seconds.

440 YARD DASH—Won by Eastman, Stanford; Nash, Stanford, second; Lombardi, Stanford, third. Time, 49.7 seconds.

120 YARD HIGH HURDLES—Won by Meier, Stanford; Crawford, California, second; Sweeney, California, third. Time, 15 seconds.

SHOTPUT—Won by N. Gray, Stanford, 50 feet 4 7/8 inches; Deberry, California, 49 feet 10 5/8 inches, second; Lyman, Stanford, 49 feet 7 1/4 inches, third.

JAVELIN THROW—Won by Ray, Stanford, 199 feet 5 3/4 inches; Miles, California, 195 feet, second; Waterbury, California, 182 feet, third.

TWO MILE RUN—Won by Amdahl, Stanford; Lee, California, second; Azevedo, Stanford, third. Time, 9:54.2.

HIGH JUMP—Won by Mansell, Cal., 6 feet 1 inch; tie for second between Rise, California, and Balckman, Stanford, at 6 feet.

880 YARD RUN—Won by Eastman, Stanford; Bryant, California, second; Naylor, Stanford, third. Time, 1:58.8.

220 YARD DASH—Won by Kiesel, California; Muir, California, second; Giberson, Stanford, third. Time, 21.1 seconds.

220 YARD LOW HURDLES—Won by Meier, Stanford; Herbert, Stanford, second; Sweeney, California, third. Time, 24.5 seconds.

POLE VAULT—Won by Pool, California, 13 feet 8 1/2 inches. Tie between De Groot, Stanford; Johns, Stanford, and Koblock, California, 13 feet, for second.

DISCUS THROW—Won by La Bordie, Stanford; Jones, Stanford, second; N. Gray, Stanford, third. Distance: 155 feet 6 1/4 inches.

BROAD JUMP—Won by Werder, Stanford; Butler, Stanford, second; Talley, California, third. Distance, 23 feet 1 inch.

RELAY—Won by Stanford [A. Hebles, Nash, Fullenwider, and Eastman]. Time, 3:18.6.

Heine Huffman II Follows Dad as Purdue Athlete

Lafayette, Ind., April 16.—W. H. [Heine] Huffman, hard hitting shortstop on Purdue's baseball team, is a letterman son of a letterman father and is more than keeping up the Huffman family athletic reputation.

HEINE HUFFMAN II

Back in 1905, Frank C. (Heine) Huffman of Wilmette, Ill., now assistant chief engineer of the Chicago and North Western railroad, was graduated from the school of civil engineering at Purdue, and listed among his athletic laurels four major letters in track, where he was outstanding as a dash man. Huffman was drum major of the Purdue band during his sophomore and junior years.

His son, W. H., has even carried through his father's nickname of Heine. Although the youngster did not choose the same branch of athletics as his father, he has firmly established himself on the baseball diamond, where he won his major letter last year, and seems on the way to another letter this season. In addition, the younger Heine won a minor letter in wrestling in his sophomore year.

The son is not only following his father in athletics but has selected the same profession. He will be graduated from the Purdue school of civil engineering this spring and intends to launch himself on a railroad career.

The son is a member of Sigma Pi Epsilon fraternity of which his father is an honorary member.

Scottish Soccer Teams Play 1-All Tie in Final

GLASGOW, Scotland, April 16.—(AP)—The Rangers and Kilmarnock today played to a 1-all tie in the final of the Scottish Football association cup competition. Kilmarnock scored in the first half and the Rangers in the second. A replay will be necessary.

Brundage to Describe Games of Olympiad

Avery Brundage, president of the American Olympic association and the Amateur Athletic union, will speak at the Junior Association of Commerce luncheon in the Hotel Sherman tomorrow on the "Games of the 10th Olympiad."

GOLFERS DECIDE CADDY FEES AND FOOD TUESDAY

Some Clubs Want to Build Soup Kitchens.

The annual meeting of the caddy masters and caddy chairmen of the Chicago District Golf association will be held Tuesday noon at a luncheon in the Midland club, Dr. Claude H. Searle of Skokie, chairman of the association's caddy committee, announced yesterday.

Probably the most important topic up for discussion will be the question of caddy fees for the 1932 season, one which all member clubs have had under consideration for some time. The caddy committee is expected to make a definite recommendation on this point. Following reports of several instances last year wherein caddies fainted on the courses for want of nourishing food, the association has recommended the installation of soup kitchens to take care of any hungry lads among their caddies.

Caddy Masters to Form Club.

Dr. Thomas E. Roberts of the Oak Park Country club, who has interested himself in boys' work for several years, will speak on leadership among caddies at the luncheon. Following the meeting the caddy masters will remain for the formation of the new C. D. G. A. Caddy Masters' club.

Harold Burnham of Calumet, chairman of the association's tournament committee, announces a change in the dates for the district amateur at Medinah. Because of the number of important tournaments scheduled for the latter part of August the dates of the tournament have been shifted from Aug. 23, 24, 25, and 26 to Aug. 8, 9, 10, and 11. The club relations tournament, which was to have been played at Knollwood Aug. 10, has been moved back to Aug. 24.

Seven Handicap Events.

Since several clubs have discontinued their invitational tournaments for this year, the C. D. G. A. has scheduled seven handicap events to take the place of these. This series opens at Calumet May 18. Others will take place on the following dates and courses: Glen View, June 1; Exmoor, June 22; Beverly, July 13; Bob o' Link, July 27; Olympia Fields (No. 4 course), Aug. 31, and Glen Oak, Sept. 21.

Notre Dame Golf Team Beats Valparaiso, 17 1/2 to 1/2

Notre Dame, Ind., April 16.—[Special.]—Notre Dame opened the golf season here today with a 17 1/2 to one-half victory over Valparaiso. Valparaiso got its half point in the doubles while the Irish slammed the singles this morning.

Vincent Fehlig of the Notre Dame squad turned in a 40—36—76, the best card of the day. John Montedonico, also of Notre Dame, scored a 77.

AMATEURS' ALBUM By Charles Bartlett

[This is the fourth of a series of sketches on the low handicap players of the Chicago District Golf association.]

RUSSELL MARTIN.

Russell Martin, who has been running alongside par, if not in front of it, out at Flossmoor for many a day, is one of the original invitational tournament pirates of the Chicago district. No collection of prizes is safe when this south sider and his clubs drop in, as many a home club shooter has discovered.

Russ is a one handicap player on this year's C. D. G. A. honor roll, sharing that position with Ira Couch of Chicago Golf, Chick Evans of Edgewater, and Dick Martin of Briergate. He was a one player when the honor roll was inaugurated, but was dropped to three last year.

He has held the Flossmoor club championship several times, and in 1922 won the Chicago city championship by defeating Brad Smith at Jackson park, which is where Russ first started to take the game seriously. He has competed in the national amateur four times, qualifying in 1923 and last year, and losing in a playoff in 1924. Last year he was one of the select thirty-two who crashed the match play bracket at Beverly, but was eliminated by Maurice McCarthy, who eventually went to the semi-finals. He also captured the Rockford invitational meet, one of the largest in these parts.

RUSSELL MARTIN.

In 1925 he battled his way to the finals of the western amateur tournament after eliminating Dexter Cummings, the medalist, but lost out to Keefe Carter in the title match.

Russ was born in San Francisco 28 years ago. His family came here in 1916. He is a graduate of Hyde Park High school, and insurance takes his time when he isn't out looting the prize department at some invitational tournament.

600 Entered in Y Cue Meet Tomorrow

More than 600 players will take part in the second annual Chicago district Y. M. C. A. championship junior pocket billiard tournament which will open in 14 Y. M. C. A. buildings tomorrow. It is estimated that more than 700 games will be played.

It will require about three weeks to complete the championship. All games will be eliminations, with each elimination game at 20 points at the lineup style of play. Nicholas Oliva, last year's winner, will see action only in the final, opposing the four district champions.

The Chicago district has been divided into four sections, northern, western, central, and southern. The ages are 12, 13, 14, and 15, and there will be a championship for each class. The winner of each class will meet in four handed tourneys for the championship of each district, then the four district winners will oppose Oliva in the five handed meeting for the Chicago championship.

Every boy entered must complete a game before April 28, then all games to decide the district champion must be played before May 3. On May 3 the district champions and Oliva will open the final round.

GOLFERS ORGANIZE.

The Greater Columbus [Ohio] Public Links Golf association was recently organized with nine clubs.

Sledge Hammer Injures Badger Crew Captain

Madison, Wis., April 16.—[Special.]—Loss of its captain and most effective oarsman, Harold Smedal, for an indefinite period, is handicapping the University of Wisconsin crew in practice for its triangular race with the University of Pennsylvania and Marietta college at Marietta, O., May 21. Capt. Smedal's left thumb was smashed by a blow from a 16 pound sledge while members of the crew were putting in a peir. Examination of the injury by X-ray revealed a crushed bone tip which will keep the Badger captain from rowing for two weeks—possibly longer. Smedal was rowing at No. 7 this year, his third as a regular. He is one of three returning veterans.

SPORTSMEN TO OPEN EQUIPMENT SHOW ON TUESDAY

The national sportsmen's show, held in conjunction with the annual convention of the Izaak Walton League of America, will open Tuesday at the Hotel Sherman. Among the exhibits will be tents, firearms, fishing tackle, small boats, and all kinds of outdoor equipment. There will also be exhibits of living and mounted fish, fowl and game animals. A regulation 50 foot small bore rifle and pistol range will be set up in the hotel and shooting matches will be held throughout the week.

PURPLE MARTIN HOUSE HUNTERS HAVE LONELY JOB

Arrive Two Weeks Ahead of Main Migration.

BY BOB BECKER.

We have no way of knowing how the purple martin scouts are nominated or chosen for their job of going ahead of the main martin migration, apparently to look over the apartment situation. But judging by reports of bird fans this job is a lonely one because the single birds which come north early may have no company for quite a while.

Since publishing the record of martin arrivals in Chicagoland over a period of ten years we have been getting a number of additional records from bird fans in the central west. They give the students of migration a good opportunity to swap notes on one of the most popular birds in the central states.

All the information at hand apparently bears out the statement that the life of the martin scout is a lonely one for a few weeks, as he holds the fort without any company before the flocks arrive from the south.

Keeps Two Weeks Vigil.

Joseph F. Bonner of Lafayette, Ind., says that in 1927 a female martin arrived in his yard on March 16, before he had the nesting box painted. However, that night the bird stayed in the house which he placed on a box just a few feet above the ground. The next day he painted the house and placed it on top of the grape arbor for the paint to dry. That night the martin again returned and stayed in the house. The following day the nesting box was placed in its regular place. Bonner adds that his female martin was alone for nearly two weeks before another martin came to the nesting box and mated with the scout.

Bonner reports another instance of a single bird staying around a martin box until more of the species arrived. Last year the first martin to show around a new nesting box came on April 10. This bird waited a week before it found company.

First Arrival March 23.

William J. Rogers of Centralia, Ill., writes that the first martin arrived there on March 23 of this year, but last year the first bird was seen on April 6.

Although the purple martin comes early in the season, it also leaves well ahead of many of our migrants, spending on an average slightly more than 3 months in this territory, according to the schedule the birds followed last year. Mr. Rogers says that his small colony joined with other birds on July 29, 30 and 31. They left the night of July 31, which was a clear moonlit night. The morning of Aug. 1 showed nary a martin around.

Other Sports on pages 6 and 7

"That's right—Throw out your Chest!"

Who wouldn't be Proud of this New DeSoto?

GO AHEAD . . . feel proud. Nobody blames you. Eyes turn . . . people stare . . . the minute a DeSoto rolls down the street.

That's the *thrill!* Sheer joy of ownership. Real pride of possession. And there's an even bigger thrill when you see the price tag.

You *can* afford to buy one. The question is . . . can you afford *not* to, when your old car and a few dollars a week will buy a new DeSoto?

Give you a demonstration? You bet we will. We'll show you Floating Power and let you test Hydraulic Brakes. You can drive with DeSoto's Automatic Clutch . . . and Free-Wheeling.

And after that . . . we'll make you an offer that you just can't turn down. Remember . . . *now's* the time to buy—while prices are down!

● AMERICA'S SMARTEST LOW-PRICED CAR! That's what everybody calls this new DeSoto. It makes you *smart*, but it keeps you *thrifty*. No wonder DeSoto clicked! Our sales are 65% ahead of last year . . . and we've only started. You can buy a DeSoto for as low as $675 F. O. B. Factory. DeSoto Motor Corp., Division of Chrysler Motors.

DE SOTO SIX—$675 AND UP F.O.B. FACTORY

MICHIGAN AVENUE DEALER
BRADY & COMPANY 2419 Michigan Ave. Calumet 2454

NORTH
BERNARD & LEE, Inc. Evanston, Ill. University 2127
ARNOLD TOWNE, Inc. 5450 Broadway Longbeach 5286
SUNNYSIDE MOTOR SALES 4513 Lincoln Ave. Longbeach 7693

NORTH—Cont.
DUAL MOTOR SALES 2648 N. Cicero Ave. Berkshire 3635
NORTHWAY MOTORS 2647 Milwaukee Ave. Capitol 2700
FINE-THOMAS MOTOR SALES 4140 Irving Park Blvd. Avenue 1900
WESTERN AVENUE MOTORS 5928 N. Western Ave. Ardmore 3854
M. J. SCHMIDT 3718 Southport Ave. Wellington 2200

NORTH—Cont.
LAWRENCE AVE. AUTO SALES 3016 Lawrence Ave. Keystone 8394
GARLISCH MOTOR SALES Elk Grove, Ill. Bensenville 34-W-3

WEST
NODELL MOTORS 5504 W. 22d St. Cicero 2125
DEMOS AUTO SALES 4325 W. Grand Ave. Belmont 5500
THE SCHAEFFER AUTO SALES 3549 W. 22d St. Crawford 7707

WEST—Cont.
TOM HARRIGAN, Inc. Oak Park, Ill. Austin 1220
THE LUTHIN GARAGE Hinsdale, Ill. Hinsdale 680
C. J. ECK MOTOR SALES Forest Park, Ill. Forest 707
AVENUE MOTOR CO. 6729 Ogden Ave. Berwyn 6590
KALAINIS MOTOR SALES 3962-66 Archer Ave. Virginia 1334

SOUTH
BURKE MOTOR SALES 6725 S. Western Ave. Hemlock 5060
BROUGH MOTOR SALES 7430 Stony Island Ave. Butterfield 7020
DORCHESTER MOTOR SALES 1369-71 E. 67th St. Dorchester 9000
R. C. CARDY MOTOR CO. 8035 S. Halsted St. Stewart 7460
BERGSTROM AUTO SALES 820 W. 59th St. Wentworth 4730

SOUTH—Cont.
LAKESIDE AUTO SALES 6052 Cottage Grove Midway 0506
S. & H. MOTOR SALES Chicago Heights, Ill. Chicago Hts. 249
HILL AUTO SALES Blue Island, Ill. Blue Island 2474
HEGEWISCH MOTOR SALES 13334 Baltimore Ave. So. Chicago 9315
A. & A. MOTOR SALES 10858 S. Michigan Pullman 3030

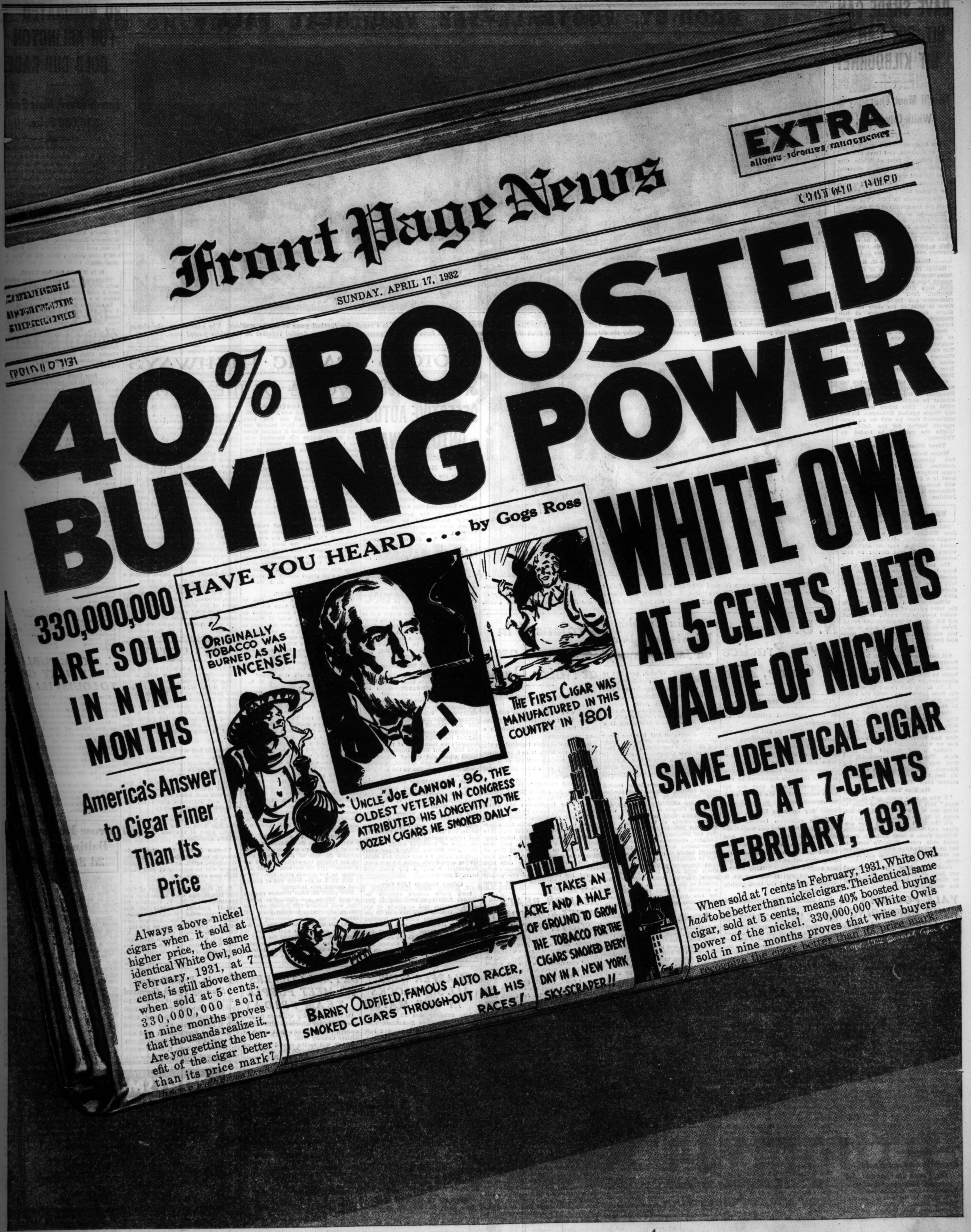
EXTRA
Front Page News
SUNDAY, APRIL 17, 1932
40% BOOSTED BUYING POWER
WHITE OWL AT 5-CENTS LIFTS VALUE OF NICKEL
SAME IDENTICAL CIGAR SOLD AT 7-CENTS FEBRUARY, 1931
330,000,000 ARE SOLD IN NINE MONTHS
America's Answer to Cigar Finer Than Its Price
HAVE YOU HEARD . . . by Gogs Ross
ORIGINALLY TOBACCO WAS BURNED AS AN INCENSE!
THE FIRST CIGAR WAS MANUFACTURED IN THIS COUNTRY IN 1801
"UNCLE" JOE CANNON, 96, THE OLDEST VETERAN IN CONGRESS ATTRIBUTED HIS LONGEVITY TO THE DOZEN CIGARS HE SMOKED DAILY-
IT TAKES AN ACRE AND A HALF OF GROUND TO GROW THE TOBACCO FOR THE CIGARS SMOKED EVERY DAY IN A NEW YORK SKY-SCRAPER!!
BARNEY OLDFIELD, FAMOUS AUTO RACER, SMOKED CIGARS THROUGH-OUT ALL HIS RACES!
Always above nickel cigars when it sold at higher price, the same identical White Owl, sold February, 1931, at 7 cents, is still above them when sold at 5 cents. 330,000,000 sold in nine months proves that thousands realize it. Are you getting the benefit of the cigar better than its price mark?
When sold at 7 cents in February, 1931, White Owl had to be better than nickel cigars. The identical same cigar, sold at 5 cents, means 40% boosted buying power of the nickel. 330,000,000 White Owls sold in nine months proves that wise buyers recognize the cigar better than its price mark.
Copr. 1932 General Cigar Co.

DAVE SHADE CAN HIT, BUT CAN HE HIT KILBOURNE?

They'll Meet Thursday in White City Show.

Jack Kilbourne, middleweight champion of Australia, and Dave Shade of New York will meet at White City Thursday night in what is expected to be the best middleweight bout held in Chicago since Mickey Walker won the division title from Tiger Flowers at the Coliseum in 1926. The match is set for ten rounds at 160 pounds.

Kilbourne, while whipping Roy Williams, Harry Fuller, Ray Tramblie, and Haakon Hansen at White City, has shown boxing and hitting ability. Fans don't know whether he can absorb a hard punch. His recent opponents have been unable to hit him.

Blake Says He's O. K.

George Blake, referee of the Max Schmeling-Young Stribling heavyweight title battle last July at Cleveland, says Kilbourne can take punishment. Jack started fighting in California and Blake saw him perform in most of his early contests. Shade defeated Kilbourne at San Diego two years ago, but Jack is a better fighter now.

Shade easily beat Henry Firpo, one of the best of the young middleweights, in his last start in Chicago. The victory was his eleventh in twelve Chicago starts. Rene De Vos won a close decision from Shade, but the New Yorker reversed that verdict later.

Several days ago Shade lost a ten round decision to Sammy [Kid] Slaughter at Milwaukee. During the combat he acquired a cut under his right eye. That injury may handicap Shade against Kilbourne. He has announced that he will do no gymnasium boxing for the fight, and thinks the cut will be healed by Thursday.

Three Other Bouts Announced.

Mique Malloy, White City promoter, has announced three supporting matches. Johnny Panek, South Chicago welterweight, and Jack Sharkey meet in a five round bout. The others will have Carlos Herrera vs. Harry Schuman and Bob Groshek vs. Jud Judkins.

WILLARD VS. JOHNSON (?)

Oklahoma City, Okla., April 16.—Jess Willard, former world's heavyweight champion, may start his proposed exhibition tour in Oklahoma where as a Kansas farmer he first entered boxing.

The nationwide search for a white hope to dethrone Jack Johnson, culminated here twenty years ago in 1911 when Willard pulled on his first glove in a little gymnasium down the alley from the police station.

Willard climbed out of the ring in the third round of his first bout. Prevailed upon to try again, he knocked out his opponent in the second round. From there the 6 foot 7 inch farmer boy started down the trail to fame and fortune. Now he is broke again.

Propose Jack Johnson.

Old Oklahoma City friends last week received letters suggesting that the first of Willard's proposed exhibition bouts be held here. Jack Johnson was suggested as his opponent.

J. D. Brock and Frank Carsey ran the little gymnasium where the white hope was discovered. Lou Cutler, then 22 years old, was trainer and rubber. One day Brock and Carsey came into the gymnasium with this big guy, related Cutler, now a boxing and wrestling promoter. "They told me they had found a white hope—so fix him up with tights."

Cutler drilled Willard for three days. The promoter remembers the first rub down he gave the big Kansan. The rubbing table was only six feet two inches long—five inches shorter than Willard.

He Was Too Long.

"I was a wise crack guy in those days," said Cutler. "I told them to bring me a saw so I could cut him down to fit the table."

On the third day gloves were produced and Willard was pitted against Wildcat Fern, a local celebrity. Ferns could only reach Willard's stomach, but he punished the coming champion so much, Willard climbed out of the ring.

Four years later Willard knocked out Jack Johnson in the 26th round in Havana to become champion of the world.

YALE POLOISTS WHIP DEFENDING CHAMPIONS, 9½-6½

New York, April 16.—(AP)—Yale university's powerful team rode rough shod over the high goal Los Nan Duces combination, national open champions, tonight to remain in running for the 1932 open title. The score was 9½ to 6½.

The victory gave Yale a chance to play for the title if Los Nan Duces defeats Winston Guest's Optimists in the final game Tuesday night. The Optimists won their second game of the round robin when the Riding club forfeited its match tonight. As a result the Optimists enter the final game with two victories, while Yale and Los Nan Duces have broken even in their two contests.

Los Nan Duces, a 25 goal combination with Gerard Smith at No. 1, Cyril Harrison at No. 2, and Lieut. McDonald Jones at back, were favorites to defeat the Blue, but they were no match for the 21 goal Yale trio.

The summaries:

YALE [9½].		L. NANDUCES [6½].
Lawrence Baldwin	No. 1	Gerard Smith
Michael Phipps	No. 2	Cyril Harrison
James Mills	Back	Lt. MacD. Jones

SCORE BY PERIODS:

Yale	4	4½	2	minus 1	9½
Los Nanduces	1½	3	0	minus 2	6½

Goals—Baldwin, 6; Phipps, 3; Mills, 4; Smith, 6; Harrison, 1; Jones, 2.
Fouls—Baldwin, 1; Phipps, 4; Mills, 2; Smith, 2; Harrison, 3.
Time—Four periods of seven and a half minutes each.
Referee—Thomas Brady.

Franklin College Beats De Pauw in Opener, 1-0

Franklin, Ind., April 16.—(AP)—Franklin college defeated DePauw, 1 to 0, today in the season's opening baseball game. Downey struck out 13 men and held DePauw to three hits.

GOOD-BY, FOOTBALL—SEE YOU NEXT FALL

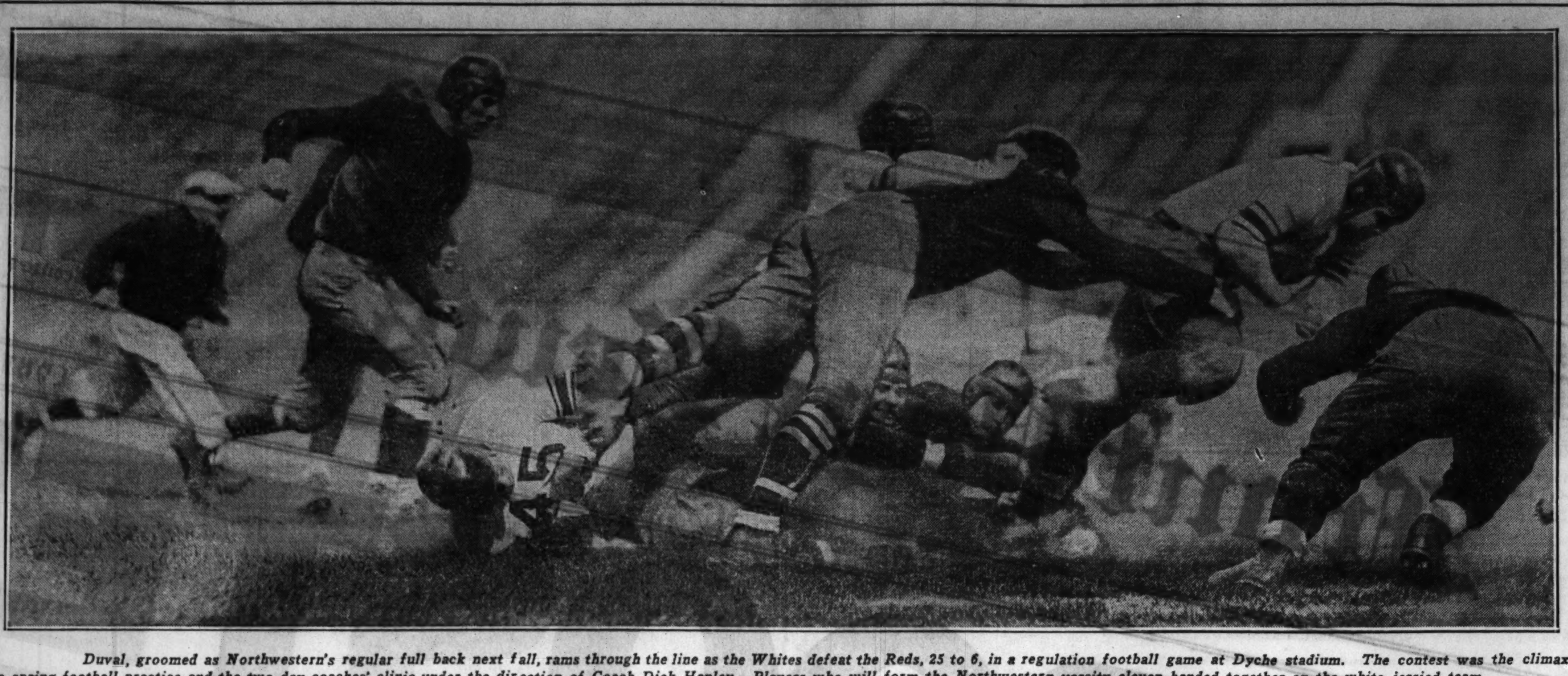

Duval, groomed as Northwestern's regular full back next fall, rams through the line as the Whites defeat the Reds, 25 to 6, in a regulation football game at Dyche stadium. The contest was the climax to spring football practice and the two day coaches' clinic under the direction of Coach Dick Hanley. Players who will form the Northwestern varsity eleven banded together on the white jersied team. [TRIBUNE Photo.]

Watching Northwestern football candidates fight it out. Left to right: Fred Walker, former football star at the University of Chicago; Mrs. A. A. Stagg, and Coach A. A. Stagg of the University of Chicago. Earlier in the day Mr. Stagg discussed the new grid rules at the Northwestern coaches' clinic.

N. U. Regulars Win Practice Game, 25-6

[Continued from first sport page.]

as the educational institutions are concerned.

"The high schools and colleges are elemosynary and tax supported institutions. Physical education and athletics are considered by the officers of these institutions as educational in character and the colleges are responsible for the debts contracted by athletic departments as they are for debts contracted by the law or medical departments."

Try Punts on Kickoff.

In the exhibition football game, from which the public was barred, the punt kickoff was used for the first time. However, since the ball was kicked against a stiff north wind the punts were not as effective as the former method of place kicking without a tee, which still remains as an alternative choice of the team putting the ball into play.

Five players of the receiving team must be within 15 yards of the ball when it is kicked off, and apparently this restriction effectively broke up the wedge of players which formerly had formed around the ball receiver.

The "rabbit punch"—the straight jab with the heel of the hand at the base of the head which was barred in one of the recent regulations—was not used by any defensive player during the game. Indeed, the defense was not penalized at any time for illegal use of the hands, although both elevens were called for holding on the offense, one of the more common rule violations.

New Rule Stops Touchdown.

Another of the new rules, which provides that the ball carrier is down when other than his feet or hands touch the ground, was demonstrated spectacularly. Kostbade, the Whites' left end, caught a long forward pass from Pug Rentner in the third quarter. He took the ball at full speed and had a clear path to the goal line for a touchdown, when he stumbled and fell.

Under the new rule the ball was declared dead at the point where Kostbade's body hit the ground, although he recovered and continued without any member of the defensive team tackling him.

The Red team was the first to score. Friedman caught a pass from Bennett behind Rentner in the end zone. The White eleven, however, came back with a touchdown in each period for an overwhelming victory.

Tackles Are Weak.

The final scrimmage of the spring drill emphasized Northwestern's weakness in the line, particularly at the tackle positions left vacant by Dal Marvil and Jack Riley. While Hanley has several husky tackles, all lack experience. The ends are expected to be as strong as last fall and the guards and center positions probably will be well handled.

Lineup:

WHITES [25].		REDS [6].
Kostbade	L. E.	Gill
Gonya	L. T.	Stansfield
Dilley	L. G.	Hawkings
Weldin	C.	Hamilton
Tangora	R. G.	Marks
Froberg	R. T.	Valentine
Fisher	R. E.	Friedman
Kawal	Q. B.	Horn
Rentner	L. H.	Schmelze
Leeper	R. H.	Scholl
Duval	F. B.	Bennett

Touchdowns—Friedman, Sutton [2], Rentner [2].
Point after touchdown—Riley [placement].
Substitutions—Whites—Thomas for Fischer, Buechel for Kostbade, Sutton for Duval, Lind for Kawal, Gottschalf for Tangora, Riley for Froberg, Stanul for Leeper, Whalen for Dilley, Zuver for Gonya.
Reds—Dundus for Stansfield, McGovern for Friedman, Dubskey for Schmelze, Anderson for Horn, Le Strange for Fundus, Backus for Gill.

Clinnin Upholds Mississippi Ban on Jack Dempsey

Gen. John V. Clinnin, president of the National Boxing association, last night upheld the suspension and $300 fine levied by the Mississippi athletic commission against Jack Dempsey last Friday. The suspension is effective in thirty states affiliated with the N. B. A., of which Mississippi is a member.

The suspension and fine are based on charges against Dempsey, Leonard Sacks, his manager, and Ned Parsons of New Orleans, a promoter, in connection with unpaid bills of $2,800 after a "Dempsey day" boxing show at Columbus, Miss., in November, 1930.

The Mississippi commission started action against Dempsey when the former heavyweight champion opened his boxing exhibition tour last August, but threats of suspension were not pressed until he signed to box King Levinsky at the Chicago Stadium last Feb. 18. Then, shortly before the Dempsey-Levinsky bout, Col. Langdry, chairman of the Mississippi commission; Sacks, and others appeared before Gen. Clinnin in an effort to straighten out the controversy.

At the meeting Sacks asked to be given until April 15 to produce evidence showing that Dempsey appeared at the Columbus show only as a referee. He said he would leave for Los Angeles to get his records immediately after the Dempsey-Levinsky match.

When the Mississippi commission reminded him that the agreed time had expired, Sacks, according to the commission, sent the following wire from Reno, Nev.:

"Dempsey and myself are too busy on matters of importance for furtherance of boxing to waste our time appearing before your commission."

Gen. Clinnin yesterday was awaiting word from Thomas Murphy, chairman of the Canadian Boxing federation, on the status of Max Schmeling, following the heavyweight champion's exhibition contest against Jack Shaw at Toronto, Canada, last Monday. Shaw, who received a beating from Schmeling, is alleged to have posed as George Panka, Pittsburgh heavyweight, whose protest involves Schmeling.

The N. B. A. president said that if the substitution was made for the purpose of misleading the public, the national association would take steps to keep Schmeling out of its territory.

Trojans Win as Army Loses at Notre Dame

Notre Dame, Ind., April 16.—[Special.]—Two of last fall's football games were reënacted here today as Coach Hunk Anderson sent Notre Dame football candidates through a long scrimmage.

Southern California repeated its victory over the Irish, 13 to 6, in a game featuring the appearance of Notre Dame varsity stars interspersed with newcomers.

A second varsity team saved the day when John (Red) Tobin, former Janesville, Wis., High school star, scored four touchdowns and Notre Dame defeated Army, 26 to 6.

The new rules didn't slow up the teams to any extent with the exception that Capt. Paul Host caught a long pass for the varsity team playing Southern California and was called down on the five yard line, although he rolled across the goal. One of the rules in the new code says that when any part of a player's body except his feet touches the ground the ball is dead. The varsity scored on the next play.

ALLISON BEATS VINES FOR NORTH, SOUTH NET TITLE

Pinehurst, N. C., April 16.—(AP)—Wilmer Allison, of Austin, Texas, gathered momentum as he went along today to topple Ellsworth Vines, national champion, in a five set match, and win the north and south singles tennis championship. The scores were 3-6, 6-4, 7-5, 5-7, 6-1.

The Texan made his conquest complete by pairing with John Van Ryn, of Philadelphia, to capture the doubles title also, defeating Eugene McCauliff of New York and Gilbert Hall of East Orange, N. J., 6-3, 6-2, 6-3.

Just last Sunday Allison defeated Vines in the Tulane invitation tournament singles finals.

The north and south women's singles title was captured by Mrs. John Van Ryn, who defeated Virginia Rice of Boston, 6-4, 6-1.

Miss Virginia Hilleary and McCauliff defeated Mrs. Van Ryn and Fitz-Eugene Dixon of Philadelphia, 6-0, 4-6, 6-3 to win the mixed doubles crown.

Miss Hilleary continued her sterling doubles play in the women's event, teaming with Miss Rice, her singles foe, to defeat Mrs. Van Ryn and Miss Anne Page of Philadelphia, 6-4, 6-3.

U. S. L. T. A. Discontinues Magazine; It Doesn't Pay

New York, April 16.—(AP)—Tennis, official publication of the United States Lawn Tennis association, announced today that the current issue was its last. "With business conditions as they are, and with no indication that the magazine can be placed on a self-sustaining basis in the immediate future, it has seemed wise to suspend publication," the magazine committee of the U. S. L. T. A. announced.

MOTORS · TRAFFIC · HIGHWAYS

SPRING BRINGS DEFECTIVE AUTOS ONTO HIGHWAYS

BY HAL FOUST.

This is the beginning of the season when antiquated and defective automobiles take their heaviest toll in deaths, injuries, and property damage. In the heavy and fast traffic of spring and summer, the normal risk is greatly accentuated by inadequate brakes, slow acceleration, thin tires, improper lights, or defective steering equipment. The Hoover conference on street and highway safety estimated that 25 per cent of all motor fatalities are due to mechanical defects.

Maxwell Halsey, traffic engineer of the National Bureau of Casualty and Surety Underwriters, recently declared that the present accident record systems and inspection of individual accidents are inadequate in most instances for uncontrovertible evidence of what per cent of the motor toll is caused by defects of the vehicle. However, he vouched for statistics from Pennsylvania showing that in November of 1931 car defects caused 368 accidents, resulting in the deaths of twelve persons, injury to 327, and property damage of $52,700.

National Toll Tremendous.

"There is enough evidence," he added, "to indicate that the national toll from defective automobiles for one year must be tremendous."

The thirty day record in Pennsylvania showed three persons killed and eighty-seven injured due to poor brakes. Defective steering took one life and injured sixty-two persons. Punctures or blowouts killed two and injured forty-eight, while skidding on smooth tires took a toll of three dead and thirty-four hurt. Improper lights killed three and injured ninety-two. Of the ninety-two injured, eighteen were in accidents due to the tail light being out.

The Chicago Motor club last November inspected 1,924 automobiles whose owners volunteered for a free examination. Three out of every five cars were found to be unsafe. Thirty-four per cent were without adequate brakes. Other defects were: Wheel alignment, 19.3 per cent; headlight focus, 11.5 per cent; no stop light, 10.5 per cent; steering gear, 4.8 per cent; elevation of headlight beam, 3.3 per cent; dim driving light, 2 per cent; parking light, 1.5 per cent; tail light, 1.6 per cent; brake pedal, 1.1 per cent; windshield wiper, .6 per cent, and horn, .2 per cent.

College Inspects 1,250 Cars.

Iowa State college recently inspected 1,250 cars belonging to students, faculty, and employés of the school. Defects were found in 80 per cent. Stop lights were not working on 25 per cent; 40 per cent possessed unsafe foot brakes; 38 per cent had improper headlights; 24 per cent were without good emergency brakes, and wheels were out of alignment on 18 per cent.

VOICE OF THE TRAFFIC

A BOOSTER COMPLAINS.

Chicago, April 14.—I was born in Chicago, lived here all my life, have bragged of the fact, have boosted our city and often defended it against those who would belittle our beautiful city, but I had an experience recently that shook my faith and admiration of our World's Fair city.

I was driving north on Central avenue, pulling up to cross Madison street, when I struck two large holes in the pavement. Result, two flat tires, not only flat, but one of the casings ruined beyond repair.

Besides the presence of the holes, the east side of Central avenue is poorly lighted. These holes are not visible until you are about to hit them.

Our city street department would do well to take a joy ride from the Garfield park "L" tracks on the south to Madison street on the north and see what our double trolley buses are doing to our streets. In the meantime please tip off City Greeter Gaw to keep away from this stretch with our distinguished visitors until proper repairs are made.

M. A. OTTO.

LOOP PARKING.

Chicago, April 12.—I would like to know if all motorists have the same rights in the loop. I have noticed at Randolph street, just west of Wabash avenue, that the boys who take cars to park in garages park them on Randolph street and block the traffic, but if other people stop for five minutes the officer gives them a ticket. Have these boys more right than other people? If not, why does the officer there allow them to park there for ten or fifteen minutes before they take the cars away?

W. L.

WHERE ARRESTS WOULD HELP.

Chicago, April 13.—May I suggest that the next time the campaign fund needs some more money, instead of staging another traffic trap like the recent one at Ashland and Rosehill cemetery drive, the sometimes very diligent police might merely stroll along Montrose between Sheridan road and Clarendon, one of the crowded and few forlorn outlets from the west to the outer drive, and fined parked end to end on both sides of the street rows of cars, regardless of the big yellow "No Parking at Any Time" signs placed about every fifty feet. But of course the trouble with such a cleanup would be that it would tend to clear up traffic instead of damming it up more completely, which seems to be the prime object of all our traffic regulations and sometimes regulators.

R. H. CANNON.

HOOSIERS IN ILLINOIS.

Chicago, March 28.—I happened to be one of those Illinois motorists who were stopped for lack of 1932 license, only as the Indiana cop explained it, "I got a break." He let me turn around and return to the Illinois state line. There I took Ill. 1 to the lower end of Illinois and crossed into Indiana.

How about all these Hoosiers running around Illinois, and Chicago in particular, with Indiana 1931 licenses on their blimps, never being bothered about 1932 license, saying nothing about our vehicle tax of $10 for each car on the streets, of which about 1 per cent is used to pave the streets, etc.? And the rest?

Maybe we have a political member among us who intends to make his home in Indiana.

"NEVER A HOOSIER."

WIND RESISTANCE.

Chicago, March 30.—Quite a little interest has been shown recently by motorists who have seen a car equipped with a "vacuum breaker," which I have been driving on the streets of Chicago for the past six weeks.

Their attention is attracted by a grill located in the back of the body, which covers the outlet of an air passage, which extends from the "inlet" at the bottom of the body just ahead of the gas tank, to the "outlet" in the back which the grill covers. The air passage is built in behind the rear seat and cushion and does not interfere with the seating arrangement in any way.

The idea of the "vacuum breaker" is to get the low body resistance which is obtained by streamlining without using extreme lines. Great advantages are to be had in the streamline body, but the long protrudence at the rear of the car which is necessary for effective streamlining is not practical for our modern traffic or parking conditions.

Any rapidly moving object creates a partial vacuum, or low pressure area behind it, which tends to retard its progress, and the amount of this retarding force, or drag, increases rapidly as the speed of the object is increased. The purpose of the "vacuum breaker" is to supply air to the center of the low pressure area, thereby relieving the retarding effect.

P. B. WOLVERTON.

NEWS AND VIEWS

"Those who are waiting for better automobile bargains are going to be disappointed," reads a statement from Alvin Macauley, president of Packard and president of the National Automobile Chamber of Commerce. "The industry has pushed costs to the rock bottom in an effort to get the public to buy in volume. If the public fails to respond, prices are going up. The trend is toward higher prices right now."

Franklin last week introduced a 12 cylinder, 150 horsepower, supercharged, and air cooled 1932 model in four body styles by Le Baron.

Ford last week reported it had 300,000 orders for the V-8. Production was still below capacity. Chevrolet and Plymouth plants are approaching capacity output.

The new De Vaux went into production last week at the Grand Rapids, Mich., plant of the new Continental Motors subsidiary.

Thomas J. Hay, Inc., Reo wholesaler, is now retailing the cars also. Wholesale, retail, and service departments will be together at 2220 South Michigan avenue.

R. H. Grant, vice president of General Motors, last week announced the appointment of W. F. Hustader as central regional manager of the newly organized Buick-Olds-Pontiac Sales company. His headquarters will be in Chicago, where he has been Buick district sales manager. D. U. Bathrick, who was western sales manager for Pontiac, was named Chicago zone manager for the merged sales organization.

SCHAEFER WINS ALL SIX BLOCKS IN CUE MATCH

Jake Schaefer won all six blocks and defeated Dave McAndless, 1,800 to 620, in 51 innings in the 18-2 balk line match which ended at Mussey's Wabash avenue billiard room last night. His grand average for the three days' play was 35 15-51.

Schaefer won yesterday afternoon, 300 to 80, in 7 innings. He had an unfinished high run of 109. McAndless' high run was 53.

Schaefer took the last block last night, 300 to 84, in 8 innings. His high run was 130. McAndless' best effort was 33.

Schaefer opened in the afternoon with a run of 32, then followed with 23, 80, 35, 21, and 109, while McAndless in his six tries scored 6, 9, 7, 0, 53, and 5. Schaefer's best run for the match was 284 made on Friday night. Last night Schaefer opened with a 13 and added runs of 5, 43, 9, 21, 130, 75, finishing with a 4. McAndless in his seven innings showed 21, 20, 33, 0, 1, 3, and 6.

BUTLER TRACKMEN WIN.

Terre Haute, Ind., April 16.—(AP)—Butler university track team captured first place in 13 of 16 events to overwhelm Indiana State Teachers college today, 101 to 35.

DE PAUL GOLFERS TO MEET PURPLE TEAM FRIDAY

De Paul university will open its golf schedule Friday afternoon with Northwestern university in a dual match at Kildeer Country club.

Loyola will be the second match on the De Paul schedule, the date to be decided next week. De Paul meets Iowa May 6, and Chicago May 13. Detroit is scheduled for May 21 and a second engagement with Loyola May 28. A match is scheduled tentatively with Toledo May 14.

South Parks Girls to Hold Meet on Saturday

The South Parks Athletic association will hold its annual girls' indoor track meet Saturday at Grand Crossing park. Three groups will compete, juniors in the afternoon and intermediates and seniors at night. All classes will participate in a potato race, running high jump, and standing broad jump, with each contestant eligible for only one event.

RICKEY NAMES MANAGER.

Tyler, Tex., April 16.—[U.P.]—Frank Kitchens of Tyler today was appointed manager of the Monroe, La., team of the Cotton States Baseball league by Branch Rickey, St. Louis Cardinals, who owns the Monroe team.

Lyon, Ia., Preps Capture Sterling Track Carnival

Sterling, Ill., April 16.—[Special.]—Lyon, Ia., High school won the Rock Falls invitational track meet today with 41 points. Rock Falls was second with 30, and Prophetstown third with 29. Other scores were Mount Morris, 23; Walnut, 12; Erie, 9, and Tampico, Morrison and Fulton scored one each.

80 NOMINATED FOR ARLINGTON GOLD CUP RACE

Twenty Grand, Mate Seek $20,000 Prize.

Leading claimants for the distance running title of American racing are well sprinkled among the 80 nominations for the $20,000 added Arlington Gold Cup, the roster of which was made public yesterday by Otto W. Lehmann, president of the Arlington Park Jockey club.

Most distinguished among the eligibles are Greentree stable's Twenty Grand, A. C. Bostwick's Mate, C. V. Whitney's Equipoise and George D. Widener's Jamestown, of the older horses, and Mr. Whitney's Top Flight and Loma stable's Tick On of the 3 year olds.

It Is Weight for Age Event.

The race is a weight for age event with older horses carrying 126 pounds and 3 year olds 114 pounds. The distance is a mile and a quarter.

In addition to the "big four" of the 4 year olds and the two most prominent 3 year olds, the Gold Cup eligibles include Bargello, Clock Tower, Dark Sea, Faireno, Gallant Knight, Indian Runner, Lady Broadcast, Liberty Limited, Lightning Bolt, On Post, Pairbypair, Pilate, Pittsburgher, Plucky Play, Spanish Play, Spinach, Sun Meadow, Sweep All and White Clover II.

Sun Beau 1931 Winner.

This will be the third running of the Gold Cup. Blue Larkspur, also winner of the Classic and Stars and Stripes handicap, defeated Petee Wrack and Toro in the Inaugural, while Sun Beau triumphed over Mike Hall and Gallant Knight last year, running the distance in the scorching time of 2.01 4-5. No 3 year old has earned a placing in the race, despite the difference in actual weight carried. The nominations are as follows:

Air Pilot	Masked Knight
Annimessic	Mate
Arab	Morfair
Barcelona Pete	Mowris
Bargello	On Post
Bayard	Osculator
Big Beau	Over Time
Black Forest	Pairbypair
Brother Joe	Phar Lap
Burgoo King	Pilate
Byzantine	Pittsburgher
Canfli	Plucky Play
Clock Tower	Polonaise
Cold Check	Polydorus
Cousin Jo	Porlden
Dark Charmer	Prince Atheling
Dark Sea	Pro Bono
Durango	Quillan
Equipoise	Rehoboth
Etcetera	Repentance
Faireno	Scotland's Glory
First Vote	Sidney Grant
Flag Trick	Spanish Play
Gallant Knight	Spinach
Grantor	Stepenfetchit
Gusto	Sun Meadow
Hillsborough	Sunmelus
Incantation	Sweep All
Indian Runner	Tick On
Jamestown	Top Flight
Joey Bibb	Tred Avon
Kai Feng	Twenty Grand
Kinscen	Va Carriendo
Lady Broadcast	War
Laughing Queen	Watch Tower
Liberty Limited	White Clover II.
Lightning Bolt	Woodcraft
Mad Frump	Wotan
Mad Pursuit	Yonkel
Marmion	Zone

U. S. G. A. PUBLIC LINKS MEET GOES TO LOUISVILLE, KY.

New York, April 16.—[U. P.]—The program for the 11th annual amateur public links championship of the United States Golf association was issued today. The tournament will be held on the links of the Shawnee golf course, Louisville, Ky., July 19 to 23. Qualifying rounds of 18 holes each will be played on the first two days. Two rounds of match play of 18 holes each will be played on the following two days, with the final match of 36 holes to be played on Saturday, July 23.

Each city is permitted to enter six players to be selected from qualifying tests to be conducted not later than June 25. Player members of clubs are not eligible.

Brose Hover Wins Baltimore 'Chase 2d Straight Year

Baltimore, Md., April 16.—[Special.]—For the third time the racing jacket of Ben L. Behr of Chicago was carried to victory in My Lady's Manor Point To Point Steeplechase here this afternoon.

Brose Hover, a seasoned jumper, raced to victory in the Behr silks over the treacherous three mile timber course. He had won the same race a year ago and in 1925 Burgoright won it for Mr. Behr.

The race is one of the leading amateur jumping events decided each spring in the east and after the first mile Brose Hover never left the result in doubt. He took the jumps with an easy, machine-like movement and showed more foot on the flat than any of his rivals. The veteran Reelfoot finished second and Yeoman was third.

While it was announced yesterday that bookmakers would not be allowed to quote their odds on the course, a number of the bookies mingled in the crowd and operated in a sort of a "whispering" fashion with Brose Hover ruling as the 2 to 1 favorite.

OUTDOOR AMERICA'S
SPORTSMEN'S SHOW
HOTEL SHERMAN, April 19, 20, 21, 22, 23
11 A. M. TO 11 P. M.
Scores of exhibits . . . Fishing tackle, boats, outboard motors, camping outfits, trailers, firearms and ammunition, sport clothing and footwear. Everything for the outdoors.
Educational Exhibits—Indians—Wild Life
Prize Rifle and Revolver Matches
Under auspices N. R. A. and I. S. R. A.
Gun clubs phone Major Moore, Official 9300, for entry.
Bait and Fly Casting Exhibitions
Sir Hubert Wilkins will speak at Convention Banquet, Friday, April 22, at 7 P. M. He will tell the story of the most thrilling adventure of the age—"By Submarine to the Polar Regions."
Phone Whitehall 6916 for Banquet Reservations.
Sportsmen's Show—Admission 50c
Held in conjunction with Tenth National Convention.
IZAAK WALTON LEAGUE of AMERICA

BRING ON THOSE BLUEGRASS COLTS; ILLINOIS HORSES ARE READY

Howdy, folks! Crossco and Puritan Lass, brood mares at Valentine Crane's Wild Rose farm near St. Charles, Ill.

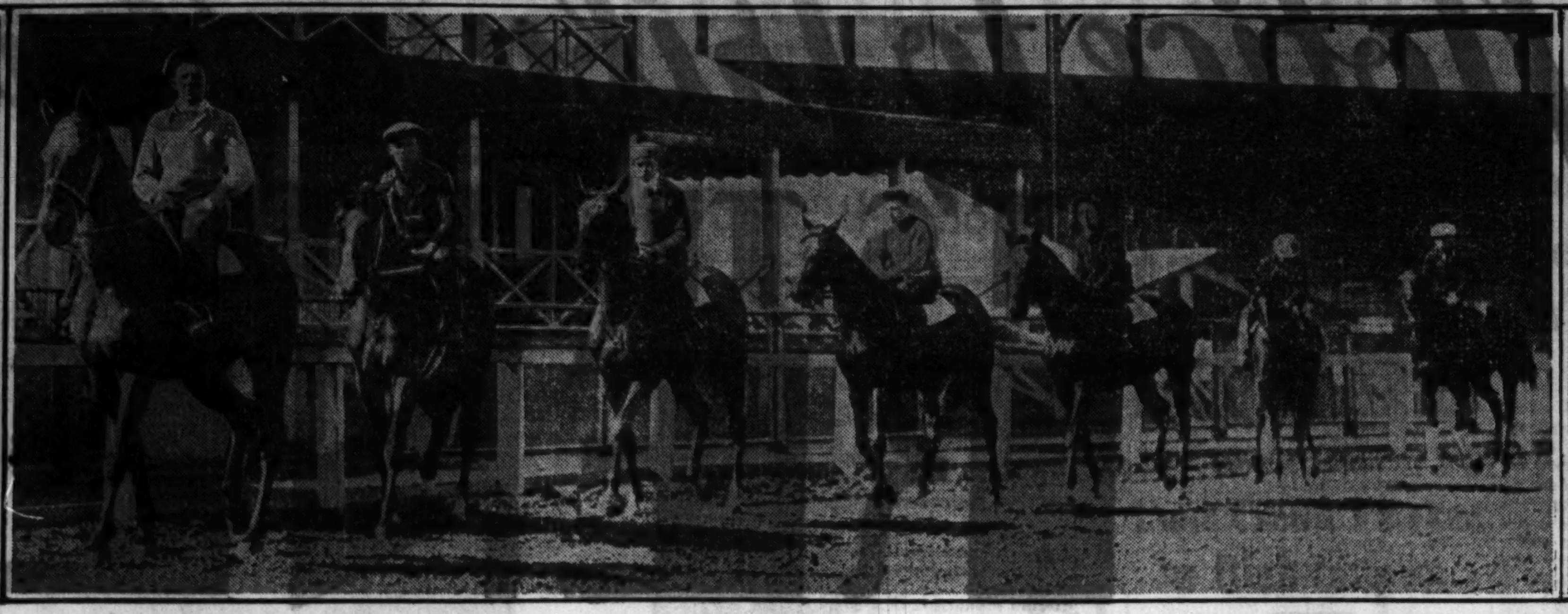

All the great race horses do not hail from Kentucky or Virginia. These natives of Illinois from Wild Rose stable, parading at Aurora track, are the 2 year olds Conclude, Cuibono, Carira and Courscant, the 3 year old Conrad, and Macedon, an old campaigner. [TRIBUNE Photos.]

Reigh Count's his daddy. This colt's having a great time at Wild Rose farm in care of his dam, Lee Adrin.

STABLE OF "C" HORSES TO GET TEST IN ILLINOIS

Crane's String Impressive at Wild Rose Farm.

BY FRENCH LANE.

Now we are to have a stable of "C" horses patterned somewhat after the famous "B" horses which race for Col. Edward R. Bradley.

The "C" horses are Illinois native sons, neighbors, so to speak, for they will strive on the great race tracks of the country to bring fame to Wild Rose farm. This pretentious farm of some 950 acres is located two miles north of St. Charles, fronting on the west bank of the Fox river, and is maintained by Valentine Crane.

Mr. Crane has not indicated if the names of all the horses which race for him in the future will begin with the letter "C." But it is noticed that the more than a dozen 2 year olds which he has in training this year, all of which are homebreds from Wild Rose farm, have been given a name which starts with the letter "C." Among them are Conclude, Corpyphee, Carob, Captum, Consisus, Chesara, and Courscant.

They'll Race at Aurora.

These youngsters, along with eight older horses, some of which Mr. Crane acquired before he started the "C" system of names, have put in the winter at Wild Rose farm. They are a healthy and racy looking lot, have galloped over the farm training course for nearly two months, and have just been put into more serious training at the Exposition Jockey club course in Aurora.

With the veteran jockeys Steve O'Donnell and Joe Redding handling most of the two year olds and other exercise boys on the older horses, this is one of the busiest stables on the racing grounds at Aurora. The horses are not so far advanced toward racing condition as the thoroughbreds which came from the winter tracks, but the season will not be very old until the Wild Rose "C" horses are holding their own with the best that will be racing here.

The older horses in training are Conrad, Macedon, Dowagiac, Personality, Camar, Consensus, Constable, and Camellian.

Within the next couple of seasons only horses which are bred and foaled on Wild Rose farm will be racing under the Wild Rose silks, for there are some 30 brood mares on the place, three stallions, and enough foals and yearlings to keep any turf establishment well supplied with racing timber.

Here's a Great Yearling.

There's a yearling son of Strolling Player on the farm that is one of the finest prospects that can be found anywhere in America. Among the foals, the ages of which range from three weeks to three months, are the sons and daughters of such noted horses as Reigh Count, Toro, Chatterton, Petee Wrack, Single Foot, Prince of Wales, Campfire, Brown Bud, and the three Wild Rose farm stallions Parsifal, Minotaur, and Wigstone.

Parsifal is a son of Sir Gallahad III., sire of Gallant Fox, which was purchased by Herbert B. Swope as a yearling at Saratoga a few years ago for $23,000. An illness ended his racing career, and then Mr. Crane purchased him to place at the head of the Wild Rose stud. His first sons and daughters, which will get to the races in 1934, are striking looking individuals.

There is a son and a daughter of Reigh Count among the foals at Wild Rose. The filly is a daughter of Reigh Count-Compact and moves around her paddock with such easy motion that most of the visitors there immediately pick her out as the best of the foals. She looks much like her illustrious daddy. The colt is a son of Reigh Count-Lee Adrin, the latter quite a popular race mare a few years back.

Long Time Until Birthday.

The daughter of Toro-Chermiserie will be a 4 year old when she celebrates her first birthday, as she was foaled on the night of Feb. 29. There is also a young son of Toro among the foals, his mother being Josephine C., a half sister to the speedy Captain Hal of a few seasons back.

Also among the brood mares on the farm are Crossco, which raced successfully for a number of seasons in the Wild Rose silks, and Puritan Lass, a half sister of the noted racer Jack High.

The Wild Rose horses will put in most of the season on the tracks in Chicago with an occasional stake engagement to be filled in New York and in Canada.

NAME PAWNEE LETTER MEN.

Pawnee, Ill., April 16.—[Special.]—Members of Pawnee High school's basketball team were awarded letters recently. The eight players honored were: Paul, Strawn, Smith, Jones, Shannahan, Baker, Maxfield, and Bailey.

NEWS FROM THE RACE TRACKS

LEXINGTON RESULTS.

FIRST RACE — Purse $600, claiming, Boonesboro purse, 4 year olds and up, futurity course:
Parnell Bound, 113 [H. Clements] 14.50 10.12 5.36
Lanier, 113 [Dupuy] 16.60 6.18
Dick Morris, 116 [Landolt] 2.58
Time, 1:11. *Sweet one, Downpour, Journeys End, Laughing Boy, Mrs. Foster, Birthday Gift, Outer Harbor, *Twill, *Captain's Daughter ran. *Field.

SECOND RACE—Purse $600, Keeneland purse, special weights, maiden 2 year old fillies, 4 furlongs:
Whirling, 116 [Laidley].. 5.78 4.20 3.26
Prestige, 116 [Hersh'son].. 18.80 10.48
Blue Face, 116 [P. Groos] 12.06
Time, :49. Go Easy, Waucela, *Arbitrate, *Laura Macey, Stimoway, *Sizzling, Chicaloo, All Forlorn ran. *Field.

THIRD RACE—Purse $500, claiming, 4 year olds and up, 1⅛ miles:
Agapanthus, 113 [M.Rose] 7.98 4.86 3.70
Thistle Dee, 113 [Tilden] 6.44 4.50
Tea Green, 108 [Hern'dez] 4.74
Time, 1:48. McComas, Lena M., Rock Trap, Big Bo ran.

FOURTH RACE—Purse $600, claiming, Providence Farm purse, 3 year olds and up, 1⅛ miles:
Brass Monk'y, 114 [W'd'l'g].4.02 2.86 out
Jeanne Wachs, 109 [H'dez]. 3.30 out
Claret, 109 [Cook].......... out
Time, 1:47 3-5. La Feria and Who Win ran.

FIFTH RACE—Purse $1,000, Ben Ali handicap, 3 year olds and up, Futurity course:
Tannery, 112 [Elston] ...13.82 7.20 3.92
Joey Bibb, 109 [Fisher] .. 7.36 3.62
Betty Derr, 108 [McCros'n] 3.02
Time, 1:10 2-5. Murky Cloud, Votan, Silver Cord, Zean, Patricia Marian, Playtime, and Gold Step ran.

SIXTH RACE—Purse $600, allowances, 2 year olds, 4 furlongs:
Chuck B, 112 [Clelland] 8.30 5.02 3.20
Dry Ridge, 112 [M. Rose].. 4.36 3.66
Sunlow, 110 [W. Garner] .. 6.78
Time, 48 3-5. Boston Waters, Troford, Hasty Peter, Polo, Spero, and Chatwink ran.

SEVENTH RACE—Purse $500, claiming, 4 year olds and up, 1 1-16 miles:
Albazano, 113 [Tilden]... 4.16 2.60 2.42
Disturb, 113 [James]...... 2.72 2.92
Lady Sweet, 103 [Hern'dez] 7.06
Time, 1:48 3-5. Chatson, Oh Yeah, Martha Long, Beekeeper, My Jess, Silkoline, and Union W. ran.

EIGHTH RACE—$500 claiming, four year olds and up, mile and sixteenth:
Gibbys Choice, 113 [W.E'th]5.56 3.24 2.44
Happy Lad, 108 [Lauch].. 3.32 2.46
Allegretto, 113 [W.G'ner].. 2.52
Time—1:49 2-5.
Vagabond Prince, Super Toy, Look at Lillian, Dick Porter, Broad A., Applecart ran.

TANFORAN RESULTS.

FIRST RACE—Claiming, 2 year olds, 4 furlongs:
Snorky, 118 [R.Jones]..........40.50 7.40
Pana Franka, 115 [Reno]..... 3.40
Silk Rag, 115 [Wolf]............ out
Time, :48. Parade Rest, Culmination, Good Thoughts, Jimanee and Segunda ran.

SECOND RACE—Four year olds and up, claiming, mile and 70 yards:
Pandosto, 113 [Matt]...... 9.30 4.00 out
Paige, 107 [Sylvia]......... 8.20 out
V. Vengeance, 110 [Salazar] out
Time, 1:45 3-5. Charming Homme, Mighty Cute, Pacheco, Jack Alexander, Adorable Cargo, Theorist Jane, and Twenty-Two Sixty ran.

THIRD RACE—Four year olds and up, claiming, one mile 70 yards:
Capt Gilbert 113 [G.S'th] 9.30 4.00
Gen. Keeps, 118 [L'den].. 8.00
Bright Hopes, 102 [Salazar] out
Time—1:46.
Doctor Fred, Sun Roman, Athens, Conciliation, Lieut. Rust, Korax, Sir Rogers, Graydale and Bumpsie Ray ran.

FOURTH RACE—Three year olds and up, claiming, Spreckels course:
Porteodine, 110 [Salazar]........ 9.00 3.00
Flagtime, 114 [Moran] 3.20
Hot Shot [Arcaro] .... out
Time, 1:09 4-5. Listo, Orangery, Kibitzer, and Diamond Head ran.

FIFTH RACE—3 year olds, claiming, mile and 70 yards:
Coalizer, 113 [Pollard].......... 7.50 3.00
Yonkel, 111 [Johns].............. 10.40
War Glow, 115 [Wolf]............ out
Time, 1:45 1-5. Chazzon, Nacho and Monks Glide ran.

SIXTH RACE—3 year olds and up, claiming, mile and 70 yards:
Gallant Sir, 104 [Pollard]......15.60 5.00
Joe Flores, 102 [Fisher]........ 4.80
Sidney Grant, 115 [Malben]..... out
Time, 1:42 3-5. *Liolele, Good and Hot, Ervast, Bahamas, Dr. Freeland, Jim Dandy, Durango and *Seth's Hope ran. *Parsons entry.

SEVENTH RACE—3 year olds, claiming, mile and 70 yards:
Atcinea, 115 [W.Elliott]........12.60 4.00
Santerno, 115 [Reno]............ 5.00
Timbus, 115 [McHugh] .... out
Time, 1:47 3-5. Maxwell M., Step This Way, Emma Elsie and Bit o' Scotch ran.

EIGHTH RACE—Four year olds and up, claiming, 1 1-16 miles:
Dacite, 111 [Saunders]... 21.00 4.60 out
Wirt G. Bowman [Malben] 3.20 out
Panda, 106 [Smith] ...... out
Time, 1:46 1-5. Fool Hardy, Bud Broom, and Malicious ran.

HAVRE DE GRACE RESULTS.

FIRST RACE—Purse $4,200, maiden two year olds, four and one-half furlongs:
W'ding Ring, 118 [Renick] 8.00 5.80 4.20
Lei, 118 [Watters] 11.90 8.20
L'gh Port, 118 [M-T'gart] 4.80
Time, 0:54 3-5. Shapfell, *Pin Post, *Lazi Center, *Hogan's Pride, Flying Fleet, Juggernaut, Sorcery, Peeved, and Drombo ran. *Field.

SECOND RACE—Purse $1,200, claiming, three year olds and up, six furlongs:
Volta Gr'n, 107 [Gilbert] 6.60 3.70 2.50
Regula Bad'un, 110 [Mills] 3.80 2.60
Fiddler, 117 [Smith]...... 3.10
Time, 1:14 2-5. Fleet Flag, *Light Pam, Soupcon, Playdale, *Red Lead, Buster Moon, *Best Man, Hatteras, and Double Hart ran.

THIRD RACE—Purse $1,400, Bayview Purse, allowances, three year olds, five and one-half furlongs:
Hygro, 119 [Workman]... 2.60 2.50 2.20
Senado, 107 [McTaggart] 16.30 6.50
‡Ph'm Leg'n, 107 [Elston] 2.60
Time, 1:06 3-5. ‡Peacock Alley, English Knight, Mexico, Meeting Place, Westy Junior, Buck and Wing, and Booby Bird ran. ‡Williem Zeigler Jr. entry.

FOURTH RACE—Purse $1,200, claiming, 4 year olds and up, 1⅛ miles:
Frumper, 110 [O'Malley]..13.60 7.20 3.40
John F., 105 [Gilbert] ... 8.10 3.50
Impish, 105 [Mills] 2.30
Time, 1:47. Sister Zoe, Mouthpiece, Dancing Mack ran.

FIFTH RACE—Purse $10,000, added, Harford handicap, 3 year olds and up, 6 furlongs:
Equipoise, 128 [Workman] 3.10 3.10 2.60
Happy Scott, 105 [Hanf'd] 17.70 6.20
†Evening [105 [Leischm'n] 3.10
Time, 1:12 2-5. Follow On, Repentance, Flagstone, *Vacillate, Panetian, *Great Gun, Tred Avon, Jaz Age, and †Finite ran. †Widener entry. *Field.

SIXTH RACE—Purse $1,200 claiming, 4 year olds and up, mile and one-eighth:
Wrackell, 110 [O'Malley]..10.80 5.80 2.80
Hogans Dance, 105 [Rod'k] 24.30 7.70
Garlic, 113 [Gilbert]...... 2.30
Time, 1:54 1-5. Skid, Dangerous, Redcliffe, Ring On, Eager Play, Friar Cliff, Fair Avis ran.

SEVENTH RACE—Purse $1,200, claiming, 4 year olds and up, 1⅛ miles:
Fetish, 110 [H.Elston]....57.30 24.40 12.50
Strongheart, 110 [O'Malley] 7.00 4.70
Fair Bill, 105 [Arthur].... 4.30
Time, 1:55 3-5. Jolly King, Roan Antelope, Tinita, Wellet, Fairdale, Scot Free, Suneros, and Top Hattie ran.

JAMAICA RESULTS.

FIRST RACE—Purse $1,000, 3 year olds, 5½ furlongs:
Ha Ha, 113 [Knapp] 7-2 7-5 7-10
Waylayer, 113 [Rose] 6-1 3-1
Renaissance, 119 [Pascuma] .. 7-5
Time, 1:06. Whisking, Dornoch, Clotho, Outguess, My Purchase, Fredrick, Caerleon, Dark Secret, and Apprentice ran.

SECOND RACE—Purse $1,000, claiming, 3 year olds and up, 6 furlongs:
Daily News, 108 [Coucci].....15-1 6-1 3-1
Sara Burdon, 109 [Horn] 6-1 3-1
Beguile, 114 [Ellis]........... 8-5
Time, 1:15. First Mission, Austerlitz II., Cambetty, Fantad, Night Patrol, Glidelia, Okaybee, Panguitch Quick March, Lady Legs, Crimson Rose, Musing, Prince Barton ran.

THIRD RACE—Purse $1,000, claiming, 3 year olds and up, 1⅛ miles:
Chief's Troubad'r, 109 [Ensor].5-1 2-1 1-1
Lucky Jack, 109 [Kelsay] 3-1 8-5
Red Face, 116 [Robertson]... 3-5
Time, 1:48. Archy, Sun Dreamer, Black Patricia, Bill Southam, Croyden, Cymbal, Skyway, Iron Czar, Prize Play, and Please ran.

FOURTH RACE—Purse $5,000, added, Paumonok handicap, 3 year olds and up, 6 furlongs:
Questionnaire, 120 [Robertson].8-5 3-5 1-5
Hi Jack, 122 [McAtee] 2-1 1-1
Flying Heels, 122 [Malley] ... 1-1
Time, 1:12 1-5. Chestnut Oak, Economic, and The Beasel ran.

FIFTH RACE — Purse $1,000, special weights, maiden 2 year olds, 5 furlongs:
Sandy Bill, 118 [Horn]........6-5 3-5 1-3
Revonah, 118 [Eaby].......... 5-1 5-2
Help Me, 118 [Snider]......... 5-2
Time, 1:01 3-5. Gambado, Energetic Boy, White Thorn, Black Duchess, Eisenberg, Repaid Gyro, Arrow Spirit, Village Sport, Dr. Potter, Indicator, Pompoleon ran.

SIXTH RACE—Purse $1,000, claiming, 3 year olds and up, 1 mile and 70 yards:
Flaming, 111 [Malley]........2-5 Out Out
Avaricious, 115 [A. Roberston] 4-5 Out
Gaelic Prince, 115 [E. Sande] Out
Time, 1:44 3-5. Houssain ran.

Amos, W. & J. Grid Coach, Quits Hospital for Home

Washington, Pa., April 16.—[Special.]—Bill Amos, until recently head coach at Washington and Jefferson college, came home today from Southern hospital, Pittsburgh, where he has been since March 24, when he suffered a quadruple fracture of the skull, a compound fracture of the left elbow and numerous other injuries in an automobile accident. This afternoon he was surprised by a momentary visit at his home by the entire W. and J. football squad, the coaches, managers and R. C. Hutchison, president of the college.

"In 1929, I Couldn't Have Built This Car"

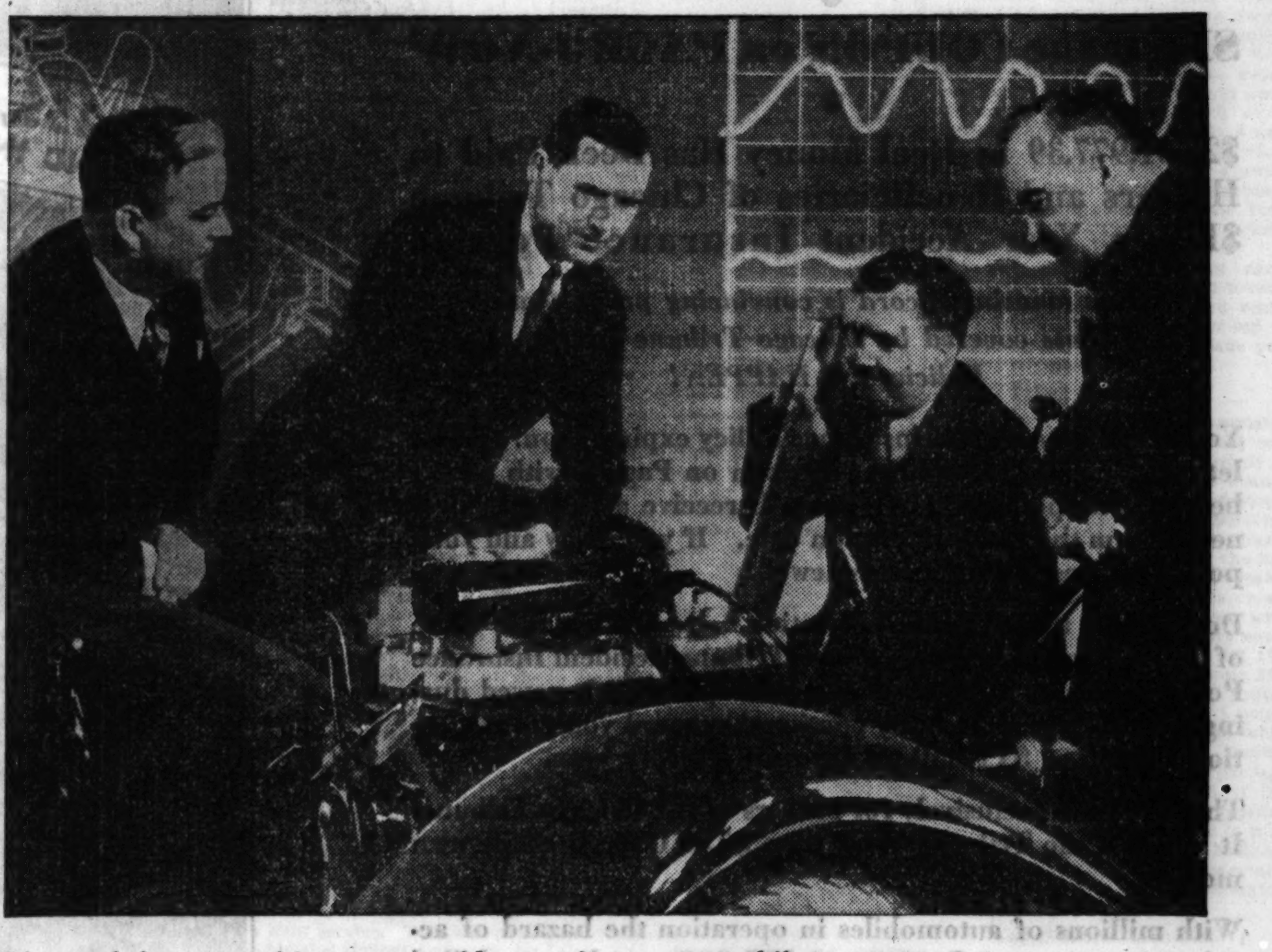

WALTER P. CHRYSLER TELLS HOW THE NEW AND FINER PLYMOUTH WAS MADE

The New Plymouth is in every way the car for this buyers' market—a market that demands more value for less money—a market that refuses to take obsolete and cheapened merchandise.

There's a dramatic story behind this New 1932 Plymouth we've just announced.

It's a story written in sweat—the sweat of good, hard work—and plenty of it.

Two years ago, the New Plymouth could not have been built. If you had told me then that such a big, powerful, beautiful automobile could be made to sell for as low as $495, I'd have said, "Impossible."

But the depression gave us an entirely new viewpoint. It spurred us on to accomplish the seemingly impossible.

We realized that if Plymouth was going to take part in the big parade, we must think faster, work harder and build better than we'd ever thought, worked and built before.

And that's just what the Plymouth organization did.

Fortunately, we had the stuff to work with—the experience, the engineering brains, the modern production methods.

It wasn't an easy job we tackled, but now it's done, I can't help but take pride in it.

The New Plymouth, I honestly believe, is the finest low-priced automobile that ever rolled off any assembly line, bar none.

It is as big, as powerful; and it is faster, easier handling and ten times as smart as cars that sold for twice as much in 1929.

Just compare it with the other two cars in its price class. You'll agree the Plymouth is a bigger car, a better-looking car, a longer car, a finer car.

Plymouth has everything you could want in an automobile today. Floating Power. Free Wheeling. Silent-Second, Easy-Shift Transmission. It's smooth-running, the easiest-riding car I ever drove. It's packed with quality and quantity at an unbelievable price.

Again let me urge you, go and see the New Plymouth with Floating Power. Look at all three cars in the lowest price-field and don't buy *any* until you do. That's the sure way to get the most for your money.

CHIEFS *of Chrysler Motors' famous engineering staff making a test of Floating Power in the New 1932 Plymouth. This is the feature that makes the vibrationless ride possible.*

Tune in on Chrysler Motors Radio Program "Ziegfeld Radio Show" personally conducted by Flo Ziegfeld—Columbia Coast-to-Coast Network; every Sunday evening.

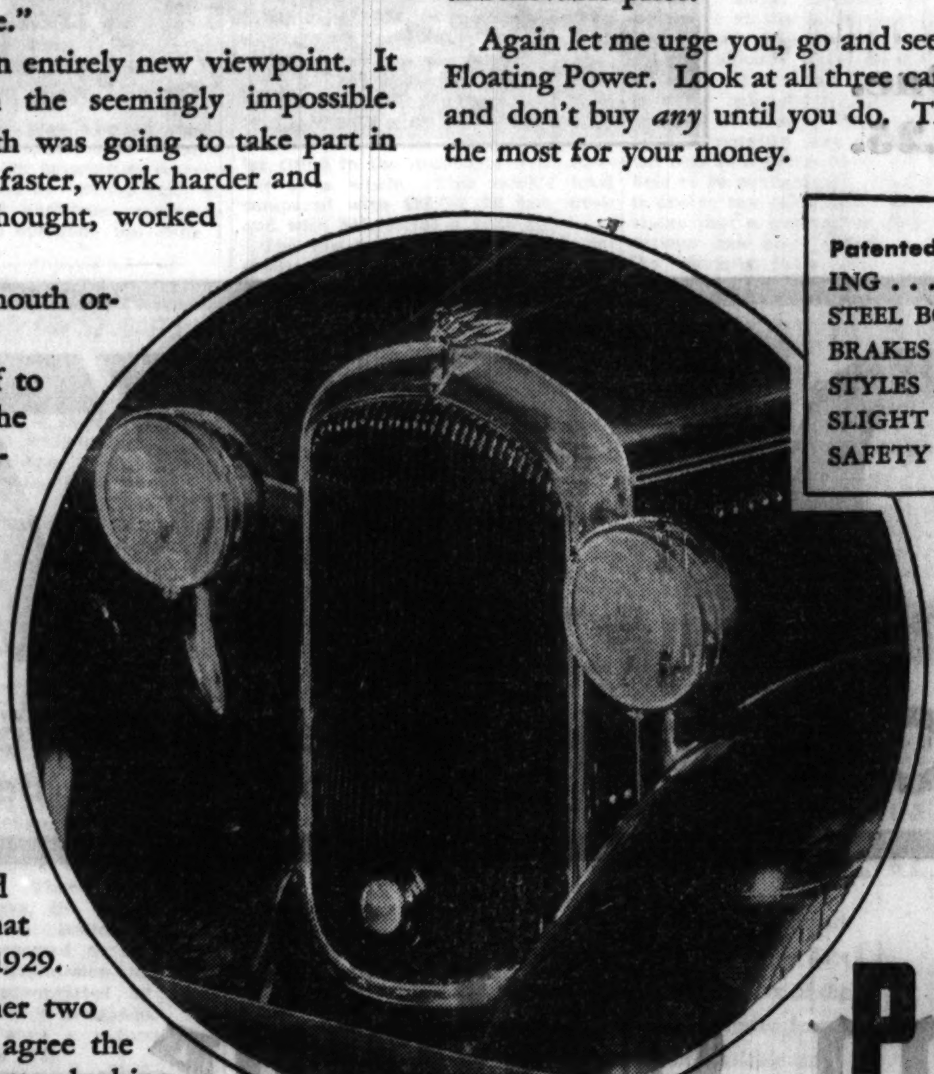

Patented FLOATING POWER . . . 65-H. P. ENGINE . . . FREE WHEELING . . . SILENT-SECOND, EASY-SHIFT TRANSMISSION . . . SAFETY-STEEL BODIES . . . RIGID-X DOUBLE-DROP FRAME . . . HYDRAULIC BRAKES WITH CENTRIFUSE BRAKE DRUMS . . . SMART BODY STYLES . . . 112-INCH WHEELBASE. OPTIONAL EQUIPMENT AT SLIGHT EXTRA COST: AUTOMATIC CLUTCH $8; DUPLATE SAFETY PLATE GLASS, COUPE $9.50, 4-DOOR SEDAN $17.50.

AS LOW AS **$495** F.O.B. FACTORY

10 MODELS—*Business Roadster $495, Business Coupe $565, 2-door Sedan $575, Sport Roadster $595, Sport Phaeton $595, Coupe (with rumble seat) $610, 4-door Sedan $635, Convertible Coupe $645, 7-passenger Sedan (121-inch wheelbase) $725, Convertible Sedan $785. THRIFT MODELS—2-door Sedan $495, 4-door Sedan $575. All prices f. o. b. factory. Low delivered prices. Convenient time-payments. All enclosed models wired for Philco-Transitone radio.*

PLYMOUTH

SOLD BY DeSOTO, DODGE AND CHRYSLER DEALERS

NEW PLYMOUTHS AVAILABLE FOR IMMEDIATE DELIVERY—NO WAITING 534

Notice to Tribune Readers—

IT'S TIME TO RENEW YOUR *TRIBUNE* ACCIDENT INSURANCE

ONLY $1.25

for Another Full Year's Protection

•

SEND the COUPON on PAGE 3-*NOW*

•

$2,601,977.39 in Real Money Has Been Paid to Holders and Beneficiaries of Chicago Tribune $1.25 a Year Accident Insurance Policies.

This amazing record is convincing proof that accidents covered by Chicago Tribune Insurance Policies DO HAPPEN!

Your Tribune Accident Insurance Policy expires soon. Don't let it lapse. If you send the Coupon on Page 3 with $1.25 before your policy expires you will receive a full year's renewal from the exact expiration date. If you delay and your policy expires it cannot be renewed.

Do not lose this valuable protection. Remember, the value of all specific indemnities in your Tribune Accident Insurance Policy increases 10% each year your policy is renewed during the first five years. By continual renewal you get protection as high as $11,250.00 for only $1.25 a year.

This service is exclusively for readers of the Chicago Tribune. It has cost the Tribune more than $750,000.00 of its own money.

With millions of automobiles in operation the hazard of accident is enormous. Last year 1,155,000 people were killed and injured in motor vehicle accidents alone. If you want to be protected—if you want the biggest insurance bargain in America for $1.25 a year—send the coupon on Page 3 at once as directed for another whole year's insurance.

If You Haven't a Policy Get One. Send Coupon on Page 3 with $1.25.

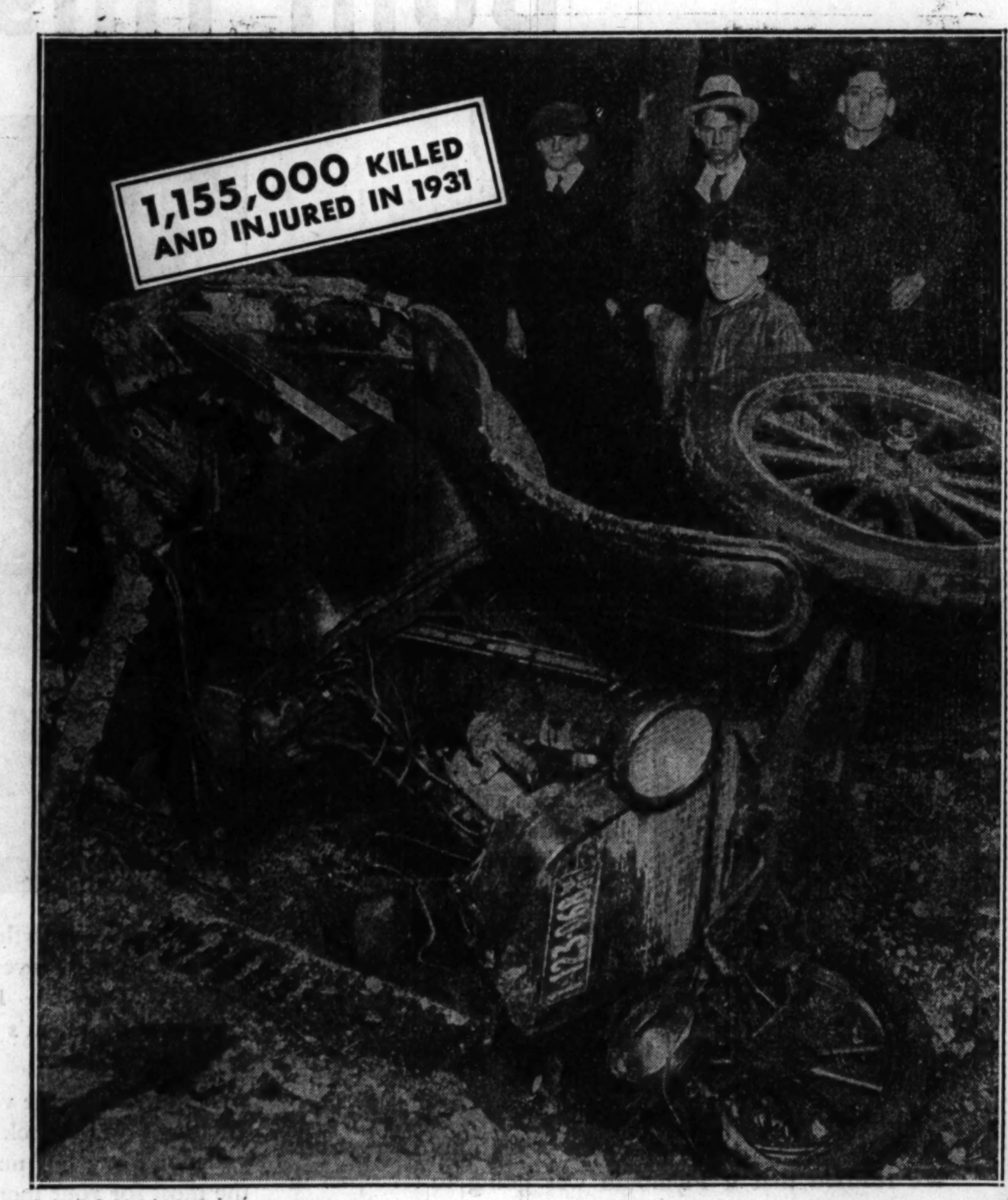

THE BIGGEST ACCIDENT INSURANCE BARGAIN IN AMERICA FOR $1.25 A YEAR

Here Are a Few Typical Cases of Payments:

$3,000 was paid to Mrs. Frances Robertson, 422 E. Washington St., West Chicago, Ill.

$9,000 was paid to Mary Harrison, 75 Washington St., Hinsdale, Ill.

$11,250 was paid to Eloise H. Myers, widow of Frank L. Myers, former Mayor of Columbia City, Ind.

$1,100 was paid to Mae Thurow, 3603 Galena St., Milwaukee, Wis.

$1,800 was paid to Elizabeth Loschy, 4139 Maple Ave., Brookfield, Ill.

$1,500 was paid to Albert and Lorayne Strauss, 4724 Lisbon Ave., Milwaukee, Wis.

$1,000 was paid to Elsie Schoenberger, 221 S. Leavitt St., Chicago, Ill.

$9,000 was paid to Eva Grace Wicklander, 52 Elm Ave., Highwood, Ill.

$2,601,977.39 IN REAL CASH

has been Paid to Tribune Policyholders and Beneficiaries

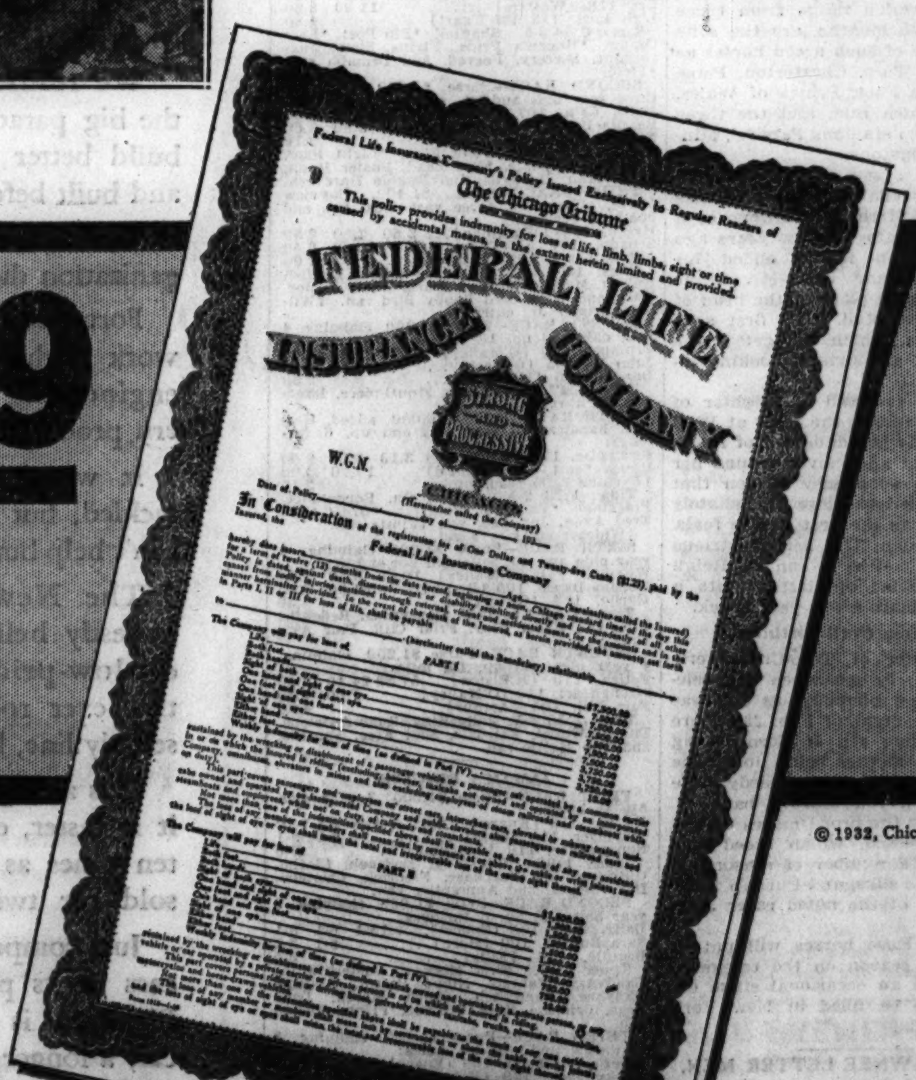

© 1932, Chicago Tribune

Chicago Tribune

THE WORLD'S GREATEST NEWSPAPER
FINANCIALLY IMPREGNABLE

3 INSULL TRUSTS GO INTO HANDS OF RECEIVERS

Join Middle West; Add 450 Millions.

BY O. A. MATHER.

The two big Insull investment trusts, Insull Utility Investments, Inc., and the Corporation Securities Company of Chicago, were placed in receiverships yesterday by Federal Judge Walter C. Lindley in the United States District court. In addition, the Mississippi Valley Utilities Investment company, a smaller Insull concern, went into receiver's hands.

These three companies had total investments of about $450,000,000. However, their investments in securities of the various Insull operating companies were made at high market prices and now are worth only a fraction of the original cost. These receiverships followed the appointment of receivers for the Middle West Utilities company, the chief Insull holding company, on Friday in the same court. The actions yesterday were the second step in remodeling the vast financial pyramid built by Samuel Insull.

A Friendly Action.

As in the case of Middle West Utilities, the placing of the Insull investment trusts in receivership was in the nature of a friendly action. Attorneys for the companies consented to the receiverships. Judge Lindley appointed George A. Cook, former justice of the Illinois Supreme court, and Calvin Fentress of Baker, Fentress & Co., brokers, as receivers for Insull Utility Investments. Patrick J. Lucey, former Illinois attorney general, and Raymond J. McNally were named receivers for Corporation Securities. Eugene V. R. Thayer, former chairman of the executive committee of the Central Trust Company of Illinois, was appointed receiver for Mississippi Valley Utilities Investment.

Insull Utility Investments was placed in receivership on the petition of an Iowa bondholder, filed by Attorney Sidney S. Gorham. The bill set forth that the company has securities which cost more than $245,000,000, but whose market value is far less and which could not be sold at present prices without injury to creditors and stockholders. It was alleged the company has notes payable in excess of $45,000,000, of which $32,387,000 is payable on demand, $10,500,000 already has become due and the remainder will be due in June. These notes represent chiefly bank loans secured by collateral.

Invested $140,000,000.

The petition against Corporation Securities also was filed on behalf of an Iowa bondholder by Scott, McLeish & Falk, attorneys. It alleges that the company has securities which cost more than $140,000,000, but have shrunk in market value to an extraordinary degree. It is said the company has notes payable in excess of $26,000,000, of which $20,000,000 is payable on demand and the remainder in June. These obligations also represent bank loans secured by collateral.

Neither of the petitions alleged insolvency, but claimed the campanies have exhausted their cash resources and cannot meet their obligations. However, coincident with the filing of the petition against Insull Utility Investments, an involuntary petition in bankruptcy was filed on behalf of three bondholders by Jacobson, Merrick, Nierman & Silbert, attorneys. The petition alleged insolvency, but stipulated that no action be taken pending the outcome of the equity receivership.

Bank Has Loan Claim.

The receivership proceeding against Mississippi Valley Utilities Investment was filed on behalf of the First National Bank of Chicago, which presented a loan claim of $1,050,000. This company was alleged to have investments costing $45,000,000. The note was part of the assets of the Foreman State National bank, which was taken over by the First National last June.

Expectation of further receiverships for the big Insull companies drew a crowd of spectators to Judge Lindley's court. A bit of grim humor was injected into the proceedings when one of the petitions recited:

"If the property can be kept intact and carefully and prudently handled and its business maintained under supervision of a court of equity until the return of normal business conditions the company will be able to pay its creditors in full and preserve its property for the benefit of its stockholders."

"You hope this can be done?" Judge Lindley interrupted.

Only "Hope to" Do It.

"Yes—hope to," the attorney responded.

"Well, hope springs eternal," the judge quoted, with a smile. Several spectators received the quip with mock groans or chuckles. The petition against Insull Utility Investments stated that the company has a funded debt exceeding $57,000,000, followed by about 550,000 shares of preferred and 3,636,622 shares of common stock. Naturally, these capital obligations are subordinate to bank claims. In similar manner the bill against Corporation Securities sets forth that it has a funded debt exceeding $24,000,000, followed by about 720,000 shares of preferred and 4,516,000 shares of common stock.

While the two petitions against Insull Utility Investments and Corporation Securities indicated total bank loans exceeding $61,000,000, they placed no estimates on present market values of the companies' assets. However, it may be recalled that the annual statements published in February indicated a combined shrinkage of around $333,000,000 in assets that originally represented about $405,000,000. The present depreciation is even greater as the result of further declines in market prices of the various Insull securities.

Favors State Law to Rule Realty Bonds

BY AL CHASE.

Official public supervision by the state of all so-called bondholders protective committees is essential for the true safeguarding of the interests of small investors, according to Walter J. Greenebaum, in a statement made yesterday which he says is the result of two years' independent study of the situation. This official regulation of all bondholders committees, Mr. Greenebaum believes, not only would assure complete protection to bondholders but it would speed up the stabilizing of Chicago real estate.

WALTER J. GREENEBAUM. [Moffett Photo.]

Mr. Greenebaum's suggestion, however, met with no enthusiasm from two prominent Chicagoans, probably as well posted on the real estate mortgage bond situation as any one in the city. One of them, who said he preferred not to have his name used, is one of Chicago's best known and best posted bankers.

"One of our most peculiar national failings seems to be our inability to settle any big problem without first suggesting the government have a hand in it," he said. "My respect for Springfield is so slight that I'd hate to see our downstate politicians get a grip on our local mortgage bond situation. It'd be just too bad for every one—except the politicians."

Need Cash Most.

The other Chicagoan, Holman D. Pettibone, president of the Chicago Title and Trust company, declared that the local situation needed cash more than supervision.

"There are probably 200 properties right now that could be reorganized and put on their feet in six months if we had the funds to carry out our plans," he said. "Millions are needed to straighten out our local situation. So far as official supervision is concerned, I don't believe that out of about 150 important protective committees more than two or three are inefficient or dishonest."

"After examining a list of over 150 of the larger defaulted Chicago real estate bond issues, now in the hands of some forty committees," said Mr. Greenebaum, "I'm firmly convinced that official public supervision of all so-called protective committees is essentia for the true protection of small investors.

"Through the activities of a duly constituted public authority, which would assure the adoption of intelligent, honest, and unselfish reorganization plans, operations of all committees would necessarily be restricted to promoting the welfare of bondholders as a first and only consideration.

Says Action Is Needed.

"Regardless of the accepted standing of any particular committee, and there are many whose operations are completely applied to the best interests of the bondholder, the questionable practice of other committees make it necessary that all be subjected to official supervision and thorough investigation of plans submitted to bondholders.

"Considering the constantly growing confusion in the real estate bond situation in Chicago, it's obvious that speedy action by the public authorities of this state is required for the protection of bondholders and to avoid a chaotic condition which would take many years to overcome.

"If the initiative of public officials can be applied without awaiting the enactment of new legislation—usually a delayed process—much good can be accomplished for the immediate benefit of bondholders and for the ultimate advantage of Chicago real estate as a whole."

Week's Debits Decrease Reserve Bank Reports

Debits to individual deposit account reported to the Federal Reserve Bank of Chicago for the week ended April 13, 1932, by 163 banks in 36 leading clearing house cities in the Seventh federal reserve district, aggregate $772,095,000, a decrease of 34.7 per cent compared with a week ago [$1,181,893,000]. Compared with the corresponding week of last year [$1,249,483,000], a decrease of 38.2 per cent was shown.

SUMMARY OF THE DAY'S MARKETS

CHICAGO.

STOCKS—Irregular. Trading quiet. Commonwealth Edison off 1½ points. Midland United preferred up ⅝.

WHEAT—Lower. Traders fear rain in west and southwest over week end. Net losses, 1@1⅛c. May, 58⅞c to 59@59⅛c; old July, 61⅞@62c; old September, 64⅛@64¼c.

CORN—Lower. Country offerings larger. Net losses, ⅜@½c. May, 33⅞c; July, 37⅛c; September, 39½@39⅝c.

CATTLE—Steady. Receipts, 3,000; estimated Monday, 14,000.

HOGS—Steady to 10c lower. Top, $4.35; average, $3.90. Receipts, 7,000; estimated Monday, 38,000; for all this week, 135,000.

LAMBS—Steady. Receipts, 9,000; estimated Monday, 20,000.

PRODUCE—Spot butter, steady to ¼c higher; futures up ⅛@⅜c; storage standards, November, 18⅝c; fresh standards, May, 17¼. Fresh eggs, steady; futures, ¼c higher; refrigerator standards, October, 15⅝c; storage packed, April 13⅛c.

NEW YORK.

STOCKS—Lower. Transactions, 579,180 shares. American Telephone drops 2⅝ points; U. S. Steel off 1¼ points.

COTTON—Unsettled. Shorts best buyers. Chicago off 7@8 points; other markets, 5@10 points. Spots, 5@10 points lower; New York and Galveston, 6.20c; New Orleans and Houston, 6.15c.

How Borrowing Increased During the Boom

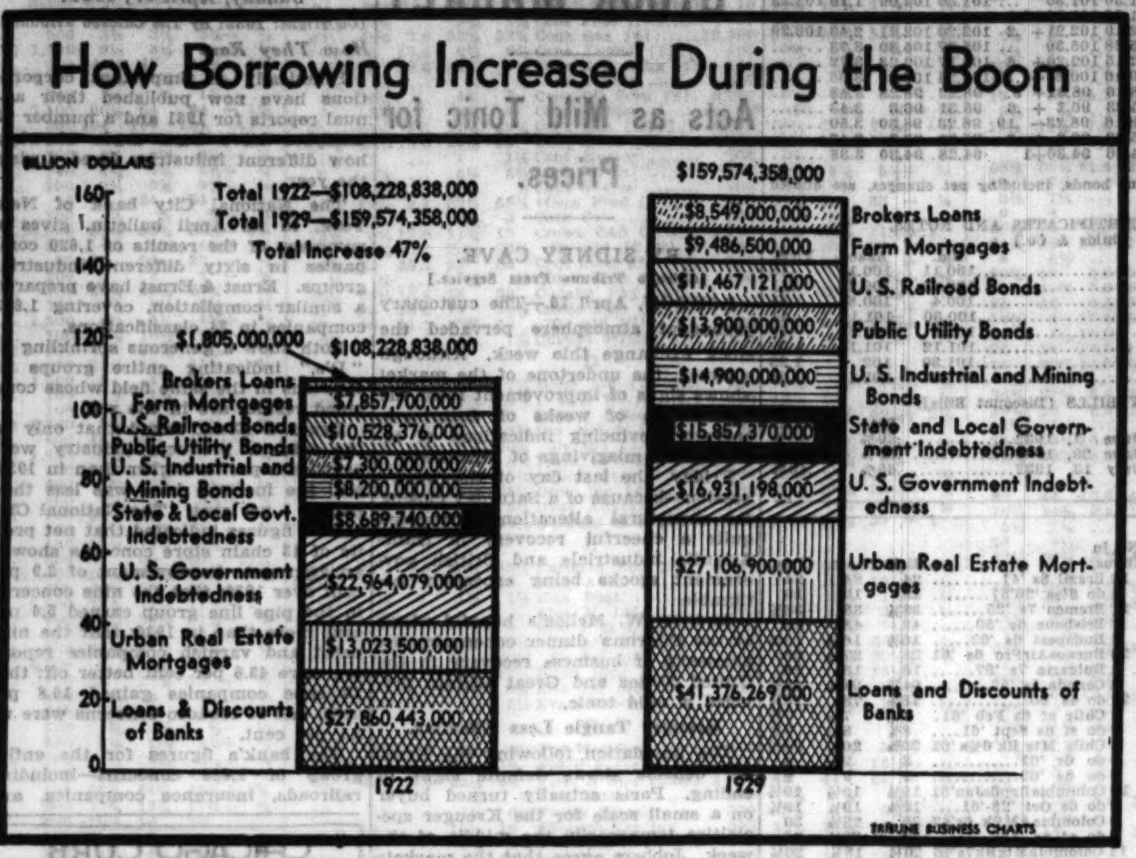

PRICE OF STOCKS OFF 68 BILLIONS SINCE SEPT., '29

Tribune Index Shows 83.7% Drop.

[Chicago Tribune Press Service.]

New York, April 16.—The recent decline in the stock market, which began Feb. 19 and gathered momentum after March 8, is the ninth liquidating movement in the bear market which began in the autumn of 1929.

In previous depressions there have been from five to seven distinct selling movements in securities.

At the low prices touched by THE CHICAGO TRIBUNE's average of fifty stocks last Thursday, the decline since Sept. 19, 1929, in a combined group of industrial railroad and utility stocks had amounted to 83.7 per cent. The high point for the index in the bull market of 1929 was 311.90, and the low of April 14 was 50.73. The drop was therefore 261.17 points.

Rail Shares Hardest Hit.

Railroad securities have been hit hardest in the last 30 months. The decline in 25 railroad stocks since Sept. 3, 1929, had amounted on Thursday to 90.04 per cent, against a decline of 81.76 per cent in 25 industrial stocks since Sept. 19, 1929. The rail index has slumped from 158.71 to 15.81, while the industrials have fallen from 469.49 to 85.65.

The market value of all stocks listed on the New York Stock exchange has fallen $68,000,000,000 during the current depression. On Sept. 1, 1929, the price of listed stocks totaled $89,668,276,854, against $24,501,826,280 on April 1, 1932. Since the beginning of this month the decline has amounted to more than $3,000,000,000, bringing the value of listed securities to $21,500,000.

Delayed Upturn of Industry.

Each of the nine selling movements was set off by a distinct set of news developments which undermined confidence in security values. The most recent slump is generally ascribed to the absence of seasonal improvement in the steel, automobile and other important industries; to the disclosures which followed the suicide on March 12 of Ivar Krueger; to the financial difficulties of the utility holding companies of Samuel Insull; and to the likelihood that higher taxes would be necessary to balance the federal budget.

Of the last five rallies in the stock market four were touched off by news developments at Washington. The sharp upturn which began June 2, 1931, was inspired by President Hoover's suggestion of a moratorium on war debts; the rally which began Oct. 5, 1931, was started by the announcement of the formation of the National Credit corporation; the upturn of last Jan. 5 was stimulated by the organization of the Reconstruction Finance corporation; and the advance which began Feb. 11 was caused by the overnight announcement of the Glass-Steagall bill. The upturn of last Dec. 17 was stimulated chiefly by the expectation of railroad wage cuts, and to rumors of the formation by bankers of a pool to support the bond market.

The importance which Washington news has played in checking the recurrent declines of the last year has led brokers to look to Washington for constructive developments which would cause an upturn from the present levels.

Auto License Warning Speeds Up City Sales

An increase in the number of applicants for 1932 city vehicle licenses was reported yesterday in the offices of City Collector Kaindl and City Clerk Brady. It was attributed to the announcement that the police will start a drive Wednesday to arrest motorists who have not paid their state and city license fees.

Three extra lines were formed in the joint offices of the clerk and collector to accommodate yesterday's applicants. On orders of Mayor Cermak the offices were kept open to 5 p. m.

Collections for the day up to 1 p. m. totaled $15,334, which is only $140 less than was taken in during eight hours Friday.

U. S. TREASURY STATEMENT

Washington, D. C., April 16.—The following is a statement of the condition of the United States treasury on April 14:

Income to date this year	$1,616,516,058
Income to date last year	2,452,991,170
Decrease	$ 836,475,112
Outgo over income this year	2,017,890,678
Outgo over income last year	668,538,115
Increase	$1,349,352,563
Balance general fund today	508,622,217
Balance previous day	521,331,130
Decrease	$ 12,708,913

SOUTHERN RAILWAY REPORTS A DEFICIT OF $5,922,842 IN '31

New York, April 16.—(AP)—A total deficit of $5,922,842 for 1931, against net income of $9,126,512 for the previous year, was reported by the Southern Railway company in its annual pamphlet report, issued today.

The company's current assets at the end of the year totaled $20,553,227, including cash, and equivalent of $7,755,573, compared with current liabilities of $18,665,667. Its total investments as of Dec. 31 last were $637,793,914, compared with $637,509,186 for the previous period.

Fairfax Harrison, president, in a statement to stockholders, pointed out that last year was the first in the history of the road in which it had failed to earn its fixed charges. He attributed 70 per cent of the road's loss in freight revenue to reduced business activity and 30 per cent to "acute competition by automobile trucks, waterways, and pipe lines."

The road's total operating revenue for the year was $97,715,111, a decrease of $21,153,497 from 1930. Total gross income was $11,528,895, against $26,944,321 in the previous year, but this was partly offset by a reduction in the expense account of $10,442,638. Net operating income was $8,281,106, compared with $19,708,162 for 1930. Other income derived from investments in stocks, bonds, and miscellaneous items aggregated $3,247,789.

It was estimated that the wage reduction agreement, which began Feb 1, will result in decreased pay roll expenses of around $4,000,000 during 1932.

COTTON BELT R. R. TO REPAY HALF CASH ON BONDS

New York, April 16.—(AP)—Officials of the St. Louis Southwestern Railroad company were understood today to be preparing formal notice to holders of the $20,727,750 consolidated mortgage 4 per cent bonds, due June 1, of the road's plans for meeting the maturity.

As announced previously, "cotton belt" under the terms of $18,000,000 loan granted by the Reconstruction Finance corporation, will offer holders of the bonds $500 in cash and $500 principal amount of general and refunding 5 per cent series "A" bonds, for each $1,000 bond held.

Actually "cotton belt" will not receive the full $18,000,000 from the Reconstruction Finance corporation, at least for the present. The amount to be made available immediately, it was reported in railroad circles today, is about $15,813,000.

The balance, it was inferred, would be held by the Reconstruction Finance corporation as an emergency reserve to be drawn upon by "cotton belt" in the event that additional resources were needed to complete the June 1 refunding plan.

American Republics Corp. Sues Bank for $7,000,000

Houston, Tex., April 16.—(AP)—The American Republics corporation asked damages of $7,000,000 from the National City bank of New York in a cross action and answer filed in district court here today to a suit on a note brought by the bank March 21. In the original petition the bank claimed the corporation owed it $497,490 plus interest on promissory notes past due and asked judgment for that amount. The answer today by the corporation denied the bank's allegations and asked $2,000,000 actual earnings and $5,000,000 exemplary, or punitive damages.

Rail Dividends $328,443,192 During the Year of 1931

Last week's record of unfavorable dividend changes makes better reading than the figures of previous weeks. Decreases and omissions totaled 46 compared with 66 in the preceding week. There were seven favorable changes, the same as in the last two weeks. Railroads of the country have reported to the interstate commerce commission that $328,443,192 were appropriated by them during 1931 to pay dividends. The 1931 dividends were a reduction of $178,529,616 from 1930.

Buy or Sell WHEAT NOW?

Are higher or lower prices warranted by the fundamental situation? If interested send today for sample Daily Letter and free copy of book "How to Trade in Grain and 10 Scientific Trading Rules." Our service forecasts coming market moves.

POWARD'S GRAIN SERVICE
Dept. C. T. 327 So. La Salle St., Chicago, Ill.

U. S. BONDS REACH HIGHER MARKS ON BIG MARKET

Largest Trading in the Last Eight Years.

[Chicago Tribune Press Service.]

New York, April 16.—Big demand for United States government bonds this week which resulted in the largest turnover in that group of the stock exchange in eight years enabled all of the active issues to enter new high ground for the year.

Total sales for the week reached $26,707,900, last exceeded by $34,464,230 for the week ended June 14, 1924.

Recalls Previous Depression.

With all of the Liberty loans and the higher coupon treasury issues now quoted at substantial premium during the present period of the depression, Wall street finds it interesting to compare these levels with those touched during the post-war depression in 1920 and 1921. In those years several of the Liberty loans went to heavy discounts, since these issues at that time were chiefly held by the general public. At present, the bulk of government securities are held by the banks.

In 1920 and 1921, when distressed selling was very much in evidence, the rediscount rate of Federal Reserve Bank of New York stod at 7 per cent, the highest in the history of the system, whereas at present it is 3 per cent. The following table affords comparisons of the lows of 1930-'31, with the lows of 1932 and the final prices today:

	1920-'21. low.	1932. low.	Sat'day close.
First Liberty 3½s 1932-'47	86.00	94.2	101.00
First Liberty 4s 1932-'47	83.00	96.8	100.20
First Liberty 4¼s 1932-'47	84.00	97.22	101.30
Fourth Liberty 4¼s 1932-'38	82.00	98.8	102.21

Buying Domestic Now.

The resistance displayed by the Liberty 3½s has been due, of course, to the unique tax exempt features of this issue. The market for United States government bonds this year has not received support from foreign sources as it has in other years owing to the moratorium existing on intergovernmental war debts. Before the moratorium nations in debt to the United States government were privileged to purchase our government's bonds below par, if obtainable, and to turn them in at face value when making debt payments in lieu of cash.

Week's New Financing.

Six state and municipal bond issues totaling $12,592,000 composed this week's new financing.

The issues, which ranged in size from $9,000,000 for the state of Tennessee to $185,000 for the city of Erie, Pa., met with good response from investors despite the somewhat irregular trend in the municipal bond market as a whole. This week's total compared with $35,099,000 last week and with $42,485,733 a year ago.

The insistent pressure against domestic corporation bonds on the stock exchange this week, which carried THE CHICAGO TRIBUNE's average of forty issues down to the lowest level since the compilation was started in 1913, precluded any new financing of this classification. Last year new foreign financing consisted chiefly of Canadian issues, but this year new issues from that quarter have ceased for the reason that Canada is doing its new financing at home.

Offerings of bonds in the New York market, by groups, for this and last week, follow:

	This week.	Last week.
State and Munic.	$12,592,000	$ 4,849,000
Ed Int Cred Bks.		25,000,000
Public Utility		5,250,000
Total	$12,592,000	$35,099,000

HAPPY DAYS BUDGETS NOW FULL OF GRIEF

Poor Credit Marked by High Interest.

BY PHILIP HAMPSON.

Big cities and the smallest villages throughout the nation continue to suffer from financial difficulties which had their birth in the free spending days of the old prosperity. City and village council members alike are spending their days and nights in trying to meet acute problems resulting from deficiencies in incomes.

In some cases officials are trying to maintain budgets based on the taxes imposed in more happy days, although reports of a swiftly rising tide of tax delinquencies from all parts of the country give warning of what they can actually expect.

The fact that municipal credit has been seriously impaired in itself contributes to the load taxpayers must carry. For as a result of that condition bankers demand high rates of interest for loans. Whereas formerly rates on municipal loans ranged from 1½ per cent to 3 or 4 per cent, rates now demand in most cases from 4 to 5½ or 6 per cent. Increase the rate from 4 to 6 per cent means a 50 per cent increase in carrying charges taxpayers must meet.

More of Philadelphia Troubles.

Reviewing some of the events of last week, it is noted that Philadelphia once more faces a threat of acute troubles after the recess from last winter's difficulties.

Reports from that city state that delayed salary payments for city and county employés may be the order again after May 1 unless the city council defers for a time a pending ordinance to pay $2,590,000 of deficiency bills incurred in 1931.

"There will not be sufficient money in the city treasury at the end of this month to meet both the deficiency bills and the pay roll due then," Controller Hadley warned. "If the council puts through the deficiency appropriations in the next two or three weeks it will be nip and tuck whether the city's creditors or the employés get paid."

No matter what the outcome of this situation is, it is stated that the $11,000,000 payment the city must make July 1 on its semi-annual interest disbursements makes almost certain payless pay days for employés in June and July.

Trouble Enough for All.

As for Detroit, its woes are as constant to it as are those of Chicago. The city's 18,000 employés suffered their first payless pay day last week when the council refused to institute a 33⅓ per cent wage cut and allot them what funds were on hand. The city has failed by $4,000,000 to balance its budget for the remainder of the year and the bankers decline to make any more loans. Next year's budget was fixed at $72,000,000 in the face of estimated tax receipts of $61,000,000. Tax delinquency for the current year totals $19,000,000.

New York, whose expenditures are exceeded on this continent only by those of the federal government, gives a shining example of the cost of reckless spending. The 1931 budget called for $620,840,000, of which $219,000,000 went for debt service. This was more than double the amount put aside for the same purpose in 1926. Now the Fifth Avenue association is demanding that the city administration formulate immediately plans for the reduction of expenditures to save business men from ruinous taxes.

Warns Milwaukee Officials.

Closer home, Leonard A. Grass, president of the Milwaukee Real Estate board, has warned Milwaukee county officials that drastic action must be taken if the county's budget is to be balanced without borrowing millions of dollars. He asserted that such borrowing would increase the tax rate $5 a thousand—a tax increase held to be confiscatory. The situation is due to tax delinquency. Mr. Grass states that a meeting of civic organizations has been called to consider the "facts on the present plight of all units of government within the county."

St. Louis' deputy controller reported that the city had a deficit of $675,000 for the year just ended and if the budget is to be balanced for the next year the city will have to cut government costs about $2,500,000. In 1931 tax delinquency totaled $6,434,954 or 17 per cent of the levy.

Mobile, Alabama's, controller reports temporary defaults on a series of certificates of indebtedness in the amount of $375,000 due Nov. 16, 1931, a like amount due Jan. 12, 1932, and about $70,000 in paving bonds due Dec. 1, 1931, and $50,000 due Feb. 1, 1932—a

[Continued on page 11, column 1.]

To BONDHOLDERS interested in Utility Operating Companies under INSULL MANAGEMENT

We shall be glad to send a summary of gross and net earnings, also mortgage debt and interest requirements, of forty-five of the utility operating companies under Insull management—giving latest available information. Write for circular CT-4A.

HALSEY, STUART & CO.
INCORPORATED
201 SO. LA SALLE ST. · TELEPHONE STAte 3900
CHICAGO, NEW YORK AND OTHER PRINCIPAL CITIES

Rail Supply Dealers Seek New Business

BY SCRUTATOR.

The business of the railroads has been poor enough, but the business of the railway equipment companies has been a lot worse. Last year while railroad earnings dropped 75 per cent aggregate earnings of the equipment concerns dropped about 100 per cent.

The community of interest between the carriers and the people who sell to them was recognized long ago in the formation of the Railway Business association, an organization of equipment concerns intended to promote railroad prosperity. Conventions were held occasionally and speeches were made, but the possibilities of cooperation were never fully exploited.

The association now, however, is to be completely remodeled so that it may function more effectively for the good of the railroads.

H. A. Wheeler at Head.

Harry A. Wheeler, former vice chairman of the board of the First National bank of Chicago, has accepted the job of directing the newly reawakened association, and headquarters will be removed from Philadelphia to Chicago. The name will probably be changed to Railway Manufacturers' association.

George E. Scott, president of American Steel Foundries, is credited with originating this plan to pep up the equipment manufacturers.

The results will be watched with interest. The equipment people are in a position to do things for the carriers that the latter cannot do for themselves.

For a year and a half the railroads have been wanting one kind of medicine and asking for another, the reason being the railroad executives fear that if they tell the truth and ask for what they most need the public will refuse their demands. So they ask for something else which they figure the public will grant more readily.

Feel Weight of Government.

The railroads realize that their troubles are due to the ball and chain of government regulation. With only a few noteworthy exceptions, however, railroad executives and railroad spokesmen have closed their eyes to this condition and have urged that the carriers' plight be alleviated by attaching a similar ball and chain to their competitors.

This, for instance, from the Railway Age of Jan. 10, 1931:

"We would rather see railway regulation reduced than regulation of other means of transportation increased. The vitally important thing to be attained, however, is equalization of government policies affecting the railways and other means of transportation. We do not believe it is possible to attain this through reduced regulation of railways because there is no evidence of any substantial public sentiment in favor of this policy."

The Railway Age changed its mind and came out Nov. 7, 1931, with an editorial in which it stated that the only alternative solutions were "more railroad freedom or government ownership."

Ask Control of Trucks.

Railroad representatives, however, are still in Washington asking for more regulation for trucks and boats instead of less for the railroads.

Perhaps a half a loaf is better than none, but asking for something second best because of fear that the public might not understand the truth appears to be a left handed way of restoring order to transportation chaos.

If fear of consequences causes the railroads to lead more industries out on the flypaper of political interference with business instead of asking for a life line themselves we are getting nowhere fast.

The reorganized equipment manufacturers' association may be able to make the plea that the railroads have been reluctant to make for themselves.

WHAT FIFTY STOCKS DID

DECLINES.

Air Reduction	1⅛	Johns-Manville	⅝
Allied Chem	1⅜	Mont Ward	⅜
Am Can	1⅞	Nat Biscuit	⅞
Am Tel & Tel	2⅝	Nat Pow & Lt	½
Am Tob B	1	N Y Cent	½
Atchison	⅞	N Y N H & H	¼
Auburn Auto	4⅜	Norfolk & W	3
Balt & Ohio	¼	North Am	⅜
Case [J I]	½	Nor Pac	⅜
Ches & Ohio	⅛	Penn R R	¼
Coca-Cola	2¼	Pac Gas	1
Cons Gas	⅝	Pub Ser N J	¼
Cont Can	1⅜	Sears-Roebuck	⅛
Drug Inc	⅛	So Pac	½
Du Pont de N	1	Stand Gas & E	1½
Eastman Kodak	4⅜	Stand Oil N J	⅜
Gen Elec	⅛	Union Carbide	⅝
Gen Motors	⅛	Union Pac	2¼
Ill Cent	⅝	U S Steel	1¼
Int Bus Mach	3¼	Western Union	1⅜
Indust Rayon	1⅞	Westhse Elec	⅝

ADVANCES.

Am Smelting	⅝	Loew's Inc	¼
Curtis Pub	1	Para-Publix	⅛
Det Edison	2½	Pullman Inc	½
Gen Foods	⅝	So Ry	¼

8 MONEY SAVING MAGAZINES $1

Get a better grasp of the investment situation and your own requirements by reading the next eight issues of *The Financial World*. Note these important features in the coming April 20th issue:

- Corporate Earnings and the Leverage Factor
- What About Missouri Pacific?
- Is General Foods Attractive?
- The Foreign Exchange Tangle and Domestic Earnings
- High Grade Utility Bonds
- The Position of the Copper Companies
- Outlook for Aviation Companies
- What Is to Become of the "Orphan" Trusts?
- American Rolling Mill Analyzed

For only $1.00 you may have the April 20th issue and seven following issues together with these reprints: "A Low Priced Stock with Profit Prospects", "The 10 Most Attractive Dividend Common Stocks", and "Sound Investment Rules". Simply return this "ad" with your address and $1.00.

The FINANCIAL WORLD
America's Investment and Business Weekly
53-B Park Place New York

PROFIT TAKING STRIKES STOCKS IN WALL STREET

Peoples Gas Loses Point of Gain.

YESTERDAY'S AVERAGES

	High.	Low.	Last.	Net chge.
25 railroads	18.35	17.55	17.60	—.49
25 industrials	94.36	91.31	91.50	—1.53
50 stocks	56.35	54.43	54.55	—1.01
	High.	Low.	Close.	
50 stocks year ago	145.93	143.22	145.42	

[Chicago Tribune Press Service.]

New York, N. Y., April 16.—Except for flurries of selling in American Telephone, Auburn Auto, Eastman Kodak and a few other outstanding trading favorites today's dealings on the stock exchange were devoid of interest.

Prices generally were lower at the close, but observers attributed the decline more to week-end profit taking than to a resumption of the liquidation which was bearing so heavily on the list when the federal reserve came along with its first-aid "reflation" campaign about the middle of the week.

Two successive days of soaring prices were too much for those lucky enough to get in on bottom prices, it was guessed. Saturday is usually a day of realizing with the market crowd.

Opening Prices Higher.

Wisacres came near being disappointed. Opening prices were generally higher and buying orders predominated for the better part of the first hour in most directions. Even American Telephone got off to a good start and initial gains among such other issues as American Tobacco B., American Can, General Electric and General Motors ranged as high as a point. In the railroad division, Atchison jumped ahead a point, and New York Central, Union Pacific and others showed fractional improvement.

People's Gas was a strong early spot in the utility division and toward the end of the first hour had registered another 2 point gain on top of the sensational advances it made yesterday and before.

Prices Decline Later.

By the turn of the abbreviated session, however, the whole list was sagging strongly under the weight of offerings by those unable to chance the possibilities of the week-end recess and the selling continued in dribbling fashion on through to the close. Early gains were wiped out all along the line and replaced generally with net losses of from a fraction to 2 points or so.

Thus People's Gas wound up with a loss of a point instead of its early plus sign; American Can was off 1⅝, Auburn 4⅜, American Telephone 2⅝, Eastman 4⅜, Atchison ⅞, United States Steel 1¼, and Du Pont 1 point.

The upset of the latest rally, while generally expected, left the trading fraternity guessing again. Brokerage house letters from the outset of the movement have been counseling against placing too much faith in it in view of the continued lack of business improvement signs and the uncertainties remaining in the Washington picture.

Call Upturn Technical.

Today many of them were saying that the upturn had been due to technical conditions in the main, which was another way of saying that a reversal of trend was in order unless something were forthcoming to help the bull crowd carry on. Opinion more and more leans to the conviction that events at the nation's capitol in the next few weeks are going to prove a deciding factor in determining the market's future course.

HOW STOCKS PERFORMED

	April 16.	April 15.
Number of advances	157	405
Number of declines	179	83
Number unchanged	121	108
Total stocks traded in	457	596

A LOW PRICED STOCK YIELDING 10%
With Great Profit Possibilities

Our Statistical Department has prepared an analysis of a dividend-paying stock, selling around $5 per share. Earning at the rate of over one million dollars per annum, or at the rate of $1.25 per share. Outlook for this year, due to the nature of the company's business, is extremely encouraging. This stock, in our opinion, will shortly sell at much higher levels, *irrespective of general market trend.* It is a strong company with able management. Demand for company's product now exceeds current supply, with profits rapidly increasing. Those desiring satisfactory current yield (10%) together with chances for large profit through market enhancement will find this analysis of value and interest.

F. A. BREWER & CO.
208 S. LaSalle St. Chicago, Ill.
Please send me the above analysis.
CT-4-17-32

THESE DAIRYMEN STARTED TO CUT COSTS YEARS AGO

BY PAUL POTTER.

Six dairymen of Boone county, Ill., by starting back in 1927 to keep a close record of their dairy herd production costs today find themselves in better position to stem the tide of low farm prices than hundreds of other farmers still feeding unprofitable cows without realizing their losses.

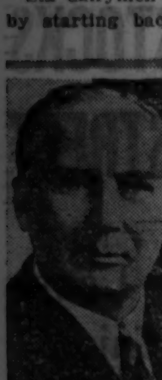

CLARENCE JOHNSON.

These farmers began six years ago to keep daily accounts of the production and feed cost on each animal in their herds. They found at the end of the first year their average production was 8,229 pounds of milk, much below the average of the other herd improvement association members.

Today, these six men who have continued to maintain their records and take advantage of the facts thus learned, have in each case topnotch herds in the entire state of Illinois. Their average for 1931 had been raised to 10,709 pounds. The butterfat content of the 1927 herds averaged 3.5 per cent and last year it was 3.7 per cent.

Income Over Feed Boosted.

Not only this, but the butterfat produced by all the cows in the six herds has been raised from 288 to 395.3 pounds. The increase has enabled these dairymen to lower production costs further than has been the drop in the market prices. And as a consequence the net income of the herds has been increased in spite of lowered prices of milk throughout the nation.

The returns for each dollar's worth of feed fed to the six herds in 1927 was $2.26. At the end of the fifth year these returns had been increased by 90 cents on every dollar spent for feed, or an average of $3.16 per cow.

In 1927 there was only one cow in the six herds producing over 400 pounds of butterfat a year. In 1931 there were forty-five, and nine of them produced over 500 pounds of butterfat.

All Herds Not Successful.

"Perhaps for a little more fair comparison," stated Edward Foley, county farm advisor, "three other herds who have been in this improvement association since 1927 should be included. These three, unfortunately, have been unable to show such progress due to unfortunate breeding, loss of cows by disease or tuberculin testing. Yet by including the records of the three with the six makes an average of nine herds comparing favorably with records on farms that have been testing cows a shorter time."

Driving over to a farm near Capron, one obtains firsthand the story of one of the six dairymen, who declares that "hard work" has made it possible to increase the herd's income over feed cost in the face of declinning market prices. Clarence Johnson, president of the Boone County Holstein Breeders' association, you learn from neighbors, is one of the too few men keeping a head above water by using business methods in farming.

Two Failures, Then Success.

He lost a pure bred herd in the foot and mouth epidemic years ago. Then by being one of the first to advocate tuberculin testing, he lost almost all of a second herd in 1922. But he has led the fight which made Boone county the first accredited county in Illinois.

With a neighbor, Leonard Hanson, he combed the herds of Wisconsin and northern Illinois for a bull which has helped more than any other one factor to boost his production and lower feed costs. Twenty acres of his 200 acre farm are in alfalfa. Johnson is a firm believer in legumes to build up his land and his herd's output as well.

He has one heifer that made twice as much butterfat as her dam, and his herd of 20 cows averaged 447 pounds fat last year. In 1927 it had made less than 300.

JOINT STOCK LAND BANK BOND MARKET

Quoted by F. A. Carlton & Co.

Bank—	Rate.	Bid.	Ask.
Atlanta [Ga]	5	39	42
Atlantic [Raleigh, N C]	5	44	47
Bankers [Milwaukee] c d		8	10
Burlington [Ia]	5	36	40
Do	4½	32	36
California [San Francisco]	5½	64	70
Do	5	62	65
Central Ia [now Des Moines]	5	35	38
Chicago [Ill]	5½	38	42
Do	5	36	39
Do	4¾	34	38
Do	4½	33	36
Dallas [Tex]	5½	50	54
Do	5	48	52
Denver [Colo]	5½	57	62
Do	5	55	59
Des Moines [Ia]	5½	38	41
Do	5	35	39
Do	4½	31	35
First Carolinas [ColumbiaSC]	5	34	37
First Fort Wayne [Ind]	5	59	62
Do	4½	57	60
First Montgomery [Ala]	5	42	45
First New Orleans [La]	5	42	45
First Texas [Houston]	5	45	49
Fletcher [Indianapolis]	5½	85	..
Do	5	80	83
Do	4½	75	78
Fremont [Lincoln Neb]	5	53	56
Do	4¾	48	52
Greenbrier [Lewisburg W Va]	5	48	52
Greensboro [N C]	5	41	46
Illinois [Monticello Ill]	5	74	77
Do	4½	70	73
Do	4¼	66	69
Ill Midw [Edwardsville Ill]	5	42	45
Iowa [Sioux City]	5	..	85
Do	4½	60	70
Kentucky [Lexington]	5	56	59
Lafayette [Ind]	5	58	61
Do	4½	54	58
Lincoln [Neb]	5	55	58
Do	4½	50	53
Louisville [Ky]	5	55	59
Minneapolis Trust [Minn]	5	60	65
Mississippi [Memphis, Tenn]	5	48	52
New York [Rochester]	5	46	49
North Carolina [Durham]	5	37	40
Ohio-Pennsylvania [Cleveland]	5	52	55
Oregon-Wash [Portland Ore]	5	40	43
Pacific Coast [Los Angeles]	5	57	60
Do [Portland]	5	56	59
Do [Salt Lake]	5	57	60
Do [San Francisco]	5	57	60
Pennsylvania [Philadelphia]	5	54	58
Phoenix [Kansas City Mo]	5	65	69
Potomac [Washington D C]	5	48	52
St Louis [Mo]	5	19	25
Do	4½	18	25
San Antonio [Tex]	5½	59	64
Do	5	58	63
S Minnesota [Minneapolis]	5½	17	21
Do	5	17	20
Southwest [Little Rock]	5	42	45
Tennessee [Memphis]	5	48	52
Union of Detroit [Mich.]	5	52	56
Union of Louisville [Ky]	5	55	59
Va-Caro [Elizabeth City N C]	5	45	50
Virginian [Charleston W Va]	5	55	58

S. R. DRESSER.

For the March quarter company had a net profit of $43,359 after charges and taxes, equal to 43 cents a share on 100,000 shares of class "A" stock.

NEW YORK BOND TRANSACTIONS

Saturday, April 16, 1932.

Total sales, par value	$7,700,000	Total sales 1932 to date	$920,800,000
Year ago	4,200,000	Total sales 1931 to date	833,500,000

UNITED STATES GOVERNMENT LOANS.

Sales in thous.	Issue—	High.	Low.	Last.	Net chge.	Closing— Bid.	Asked.	Yield.	Apr. 18. 1931.
133	Liberty 3½s, 1932-'47	101.1	100.29	101.00	—.2	100.31	101.00	1.97	101.25
32	Liberty 1st c 4¼s, 1932-'47	102.00	101.30	101.30	...	101.30	102.00	1.19	102.23
2	Liberty 1st c 4¼s, reg	101.26	101.26	101.26	+1.1	......	......	......	......
284	Liberty 4th 4¼s, 1933-'38	102.22	102.19	102.21	+.3	102.20	102.21	2.43	103.29
99	U. S. Treasury 4¼s, 1947-'52	105.31	105.28	105.30	...	105.27	105.30	3.73	......
13	U. S. Treasury 4s, 1944-'54	102.23	102.15	102.20	+.6	102.17	102.23	3.72	......
15	U. S. Treasury 3¾s, 1946-'56	100.29	100.16	100.29	+.10	100.24	100.30	3.68	......
13	U S Treas. 3⅜s, 1943-'47	98.31	98.16	98.31	+9.	98.22	98.28	3.48	......
143	U. S. Treas. 3⅛s, 1946-'49	96.2	95.23	96.2	+.6	95.31	96.3	3.43	......
40	U. S. Treasury 3⅜s, 1941-'43	99.10	98.16	98.23	—.19	98.23	98.30	3.50	......
143	U. S. Treas. 3⅛s, 1946-'49	96.2	95.23	96.2	+.6	95.31	96.3	3.43	......
163	U. S. Treas. 3s, 1951-'55	94.30	94.26	94.30	+1	94.28	94.30	3.38	......

Note—Fractions on United States government bonds, including net changes, are quoted in thirty-seconds of 1 per cent.

UNITED STATES TREASURY CERTIFICATES AND NOTES.

[Quoted by C. F. Childs & Co.]

Issue and maturity—	Bid.	Asked.	Yield.
Certificates TJ 2⅜s, June 15, 1932	100.11	100.13	.18
Series A 3⅛s, Aug. 1, 1932	100.23	100.25	.41
Certificates TS 1⅛s, Sept. 15, 1932	100.4	100.8	.51
Certificates TS2 3s, Sept. 15, 1932	100.30	101.1	.41
Certificates TO 3¼s, Oct. 15, 1932	101.3	101.6	.71
Notes, 3¼s, Dec. 15, 1932	101.12	101.14	1.07
Series A 3⅝s, Feb. 1, 1933	101.30	102	1.23
Certificates TM 3¾, March 15, 1933	101.31	102.1	1.54

UNITED STATES TREASURY BILLS [Discount Bills].

	Bid.	Asked.		Bid.	Asked.
May 11, 1932	.60%	.40%	June 1, 1932	.60%	.40%
April 27, 1932	.60%	.40%	June 29, 1932	.60%	.40%
May 28, 1932	.60%	.40%	July 13, 1932	.65%	.40%
May 25, 1932	.60%	.40%			

DOMESTIC.

No. in thous.		High.	Low.	Close.
1	Ada Ex col tr 4s '48	62⅞	62⅞	62⅞
8	Allegheny cv 5s '44	21	20¼	21
10	do cv 5s '49	18	17	18
20	do cv 5s '50	17	16⅛	16⅛
13	Allis Chalm 5s '37	77	74½	77
2	Am Chain deb 6s '33	69	69	69
76	Am & F P 5s 2030	37	37	37
3	Am I G C cv 5½s'49	62	60	62
46	Am Intnl cv 5½s '49	66	64½	64½
11	Am Sm & Ref 5s '47	82	82	82
4	Am Sugar 6s '37	100⅝	100½	100⅝
16	Am Tel & T 5½s '43	103	102½	102½
143	do s f 5s '60	99½	99	99
3	do col 5s '46	101½	101¼	101⅝
51	do deb 5s '65	99½	99	99¼
1	do cv 4½s '39	102½	102⅛	102⅛
3	Am W W & El 6s '75	61	61	61
11	Arm rl est 4½s '39	69⅝	69	69
35	do of Del 5½s '43	58½	57	58
2	Arm Cork cv 5s '40	56	56	56
62	AT&SF gen 4s '95	87½	85⅞	87⅝
9	do adj 4s stpd '95	78½	78½	78½
2	do cvt 4s '05	71	71	71
43	do cvt 4½s '48	83	80½	82⅞
5	Atl C L 1 con 4s '52	72	72	72
1	do L&N col tr 4s '52	57¼	57¼	57¼
2	Atl & Dan 1st 4s '48	20½	20⅛	20⅛
2	do 2d 4s '48	20½	20½	20½
1	Atl G&WI col 5s '59	35	35	35
1	Atl Ref deb 5s '37	93½	93½	93½
24	B & O ref 6s C '95	56	53½	55⅛
6	do 1st gold 5s '48	84	84	84
1	do ref 5s '95	48	48	48
14	do deb 5s D 2000	47	46	46
25	do 4½s '33	60⅝	58	60⅝
69	do cv 4½s '60	36½	35	35
23	do gold 4s '48	79	77	79
5	do 5s s w div '50	64⅝	64⅝	64⅝
1	Bell Tel Pa 5sB '48	103	103	103
12	do 5s C '60	103	103	103
1	Benef Ind Ln 6s '46	74⅞	74⅞	74⅞
1	Beth Stl rfg 5s '42	83½	83½	83½
2	do p m 5s '36	90	90	90
11	B & Me 1st 4⅜s '61	59⅝	59⅝	59⅝
4	Botany 6½s '34	9	9	9
6	Bkln C Ry 1st 5s '41	55	55	55
14	Bkln Edison 5s '49	104¼	103½	104¼
14	Bkln Man Tr 6s '68	85	84⅝	85
1	Bkln Un El 1st 5s'50	68	68	68
1	Cal Pkg 5s '40	59	59	59
1	Cal Pet 5½s '38	82½	82½	82½
7	do 5s '39	77	75⅝	77
1	Can Nat 5s July '69	85¼	85¼	85¼
9	do 5s Oct '69	84½	84½	84½
2	do 5s Feb '70	84	84	84
2	do 4⅝s '55	81	81	81
11	do 4½s '51	79⅝	79¼	79⅝
1	do 4½s '54	77½	77½	77½
7	do 4½s '56	79	78⅛	79
4	do 4½s '68	78⅝	77½	78⅝
23	Can N Ry 7s '40	96⅝	96⅛	96¼
1	do 6½s '46	96½	96½	96½
43	Can Pac deb 4s perp.	60½	59½	60
2	do col tr 4½s '60	65½	65½	65½
1	Cent Ill El&G 5s '51	68½	68½	68½
1	Cent Pac gtd 4s '49	77	77	77
30	do gtd 5s '60	64½	63½	63½

[illegible]

No. in thous.		High.	Low.	Close.
5	NAEdis debs5s A '57	79	79	79
7	do deb 5s C '69	76	74	74
5	Nor O T&Lt 6s '47	96	96	96
104	Nor Pac 6s 2047	72½	70	72
7	do pr lien 4s '97	79½	79	79½
4	do P L 4s reg	75⅝	75⅝	75⅝
5	do 4½s 2047	60	60	60
12	do gen 3s 2047	59	58½	59
4	Nor S Pow 5s '41	94¼	94	94

[illegible]

No. in thous.		High.	Low.	Close.
10	Brazil 8s '41	24	24	24
4	do 6½s '26'57	19	19	19
22	Bremen 7s '35	38¼	38	38¼
2	Brisbane 6s '50	48	48	48
4	Budapest 6s '62	16½	16½	16½
26	BuenosAirPro 6s '61	28	27⅞	28
1	Bulgaria 7s '67	18	18	18
6	Canada 5s '52	94⅛	94⅝	94⅝
21	do 4s '60	78⅞	78	78⅞

[illegible]

FOREIGN.

No. in thous.		High.	Low.	Close.
	[illegible]			
29	do 5s '57	59	58½	59
12	do 4½s '56	52⅝	52½	52½
3	Austrian Gov't 7s'43	90	90	90
3	do sf 7s '57	46	44⅝	44⅝
16	Belgium 7s '55	98	96⅝	98
16	do 7s '56	98	96½	98
10	do 6½s '49	90½	90	90½
19	do 6s '55	84½	83⅝	84½
2	Berlin 6s '58	20½	20	20
11	Berlin Elec 6½s '51	31½	29½	31½
26	do 6½s '59	29	27⅛	27⅞
8	do 6s '55	29	28	28
22	BerlinElevRys6½s'56	30	30	30
2	Bolivia Rep 8s '47	6	6	6

No. in thous.		High.	Low.	Close.
	[illegible]			
6	Taiwan E P 5½s '71	51⅝	51⅝	51⅝
2	Toho E P 6s '32	98½	98½	98½
1	Tokio City 5s '52	41	41	41
6	do 5½s '61	52⅝	51	52⅝
1	Tyrol H El 7s '52	45	45	45
1	Ujigawa E P 7s '45	55¼	55¼	55¼
180	U K G B & I5½s'37	100⅝	100½	100½
5	Uni St W 6½sA '51	19	18⅛	18⅛
10	do 6½s A '47	18½	17⅞	17⅞
23	Uruguay 6s '60	27⅝	27½	27½
1	do Pub Wks 6s '64	26⅝	26⅝	26⅝
5	Vienna s f 6s '52	55½	54⅝	55½
5	Westph U E P 6s'53	19½	19⅛	19½
6	Yokahoma 6s '61	56⅝	55	56⅝

CHICAGO BOARD OF TRADE STOCKS

	Sales.	High.	Low.	Close.	Prev. close.
Elec B & Sh	650	16⅛	14⅞	14⅞	15⅝
Nat Ind Sh A	200	2	2	2	2.80
Sel Am Sh	200	1¹¹⁄₁₆	1¹¹⁄₁₆	1¹¹⁄₁₆	1⅝
Stan Oil Ind	800	15¼	15⅛	15⅛	15⅛
Studebaker c	100	6⅝	6⅝	6⅝	6

Total sales, 2,086 shares.

BOSTON STOCK MARKET

Quotations by Paine, Webber & Co.:

	Sales.	High.	Low.	Close.
Amer Pneu pf	80	1½	1⅛	1½
Boston Elev	280	70	68	70
Cop Range	100	1⅝	1⅝	1⅝
Eastern Gas	85	5¼	5	5¼
Eastern S S	135	7½	7	7½
Edison Elec	116	157½	156	156
Hancock Cons	85	10	10	10
Isle Royale	50	1¼	1¼	1¼
North Butte	500	28	26	28
Shawmut Assn	45	5½	5½	5½
Torrington	60	30¼	30	30
United Fdrs	100	1½	1⅛	1½
United Shoe M.	338	34⅛	33⅝	33⅝
Utah Metals	1,200	35	35	35
Gen Capital	50	13⅛	13⅛	13⅛

NEW YORK BANK STOCKS

[Quoted by Otee & Co.]

	Bid.	Asked.		Bid.	Asked.
†Bnkrs T	54⅝	55½	Fifth Av.	1375	1475
*B Manh	24	24½	First Nat.	1450	1480
BNY & T.	305	315	Guar Tr.	262	264
Brkln T.	170	180	Harimn N.	1300	1350
*Cen Han.	121	123	†Irving T	16⅝	17¼
*Chase N	33	33½	‡Mfrs T.	26½	27
†Chemcl	30	30½	*Nat City	40¼	40⅝
Commercl	135	142	‡N Y Tr.	82	84
†Cont	14	14½	‡Pub Nat	21¼	22¼
*Corn Ex	50	52	*Title G.	35½	36½
‡County T	19	21	U S Trust.	1430	1460
*Empir T	23¼	23⅝			

*$20 par. †$10 par. ‡$25 par.

MONEY AND EXCHANGE

Money rates quoted by Chicago banks are as follows: Customers' commercial loans, 4¾@5½ per cent; collateral loans, 4½@5½ per cent; brokers' loans, 4½ per cent; commercial paper, 3¾@4 per cent; bankers' acceptances, 30-60-90 days, 1⅛@1¼ per cent; 120 days, 1¼@1⅜ per cent; 150-180 days, 1½@1⅝ per cent.

NEW YORK MONEY MARKET.

NEW YORK, April 16.—(AP)—Call money steady, 2½ per cent all day; time loans easy, 60-90 days, 2½@2¾ per cent; 4-6 months, 2¾@3 per cent; prime commercial paper, 3½@3¾ per cent; bankers' acceptances unchanged. Bar silver firm, ⅛c higher at 28½c.

FOREIGN EXCHANGE.

Exchange rates quoted below by the Continental Illinois Bank and Trust company are nominal.

	Apr. 16.	Apr. 15.	Wk. ago.	Yr. ago.
London— Cables	377.75	376.75	380.00	485.91
Paris— Cables	3.94⅞	3.94⅞	3.95	3.91¹⁄₁₆

The following quotations are for cables:

Italy	5.15	5.15	5.16	5.23
Belgium	14.03	14.02	14.02	13.90½
Switzerl'd	19.47	19.47	19.48	19.27½
Holland	40.55	40.53	40.53	40.18½
Denmark	20.75	20.75	20.80	26.74½
Sweden	18.90	19.00	19.70	26.77
Norway	19.15	19.30	19.80	26.74½
Spain	7.72	7.67	7.62	10.28
Germany	23.80	23.80	23.75	23.81½
Austria	14.10	14.10	14.10	14.12
Poland	11.30	11.30	11.30	11.25
Greece	1.29	1.29	1.29	1.30
Rumania	.61	.61	.61	.60½
Jugoslavia	1.79	1.79	1.80	1.77
Czechoslov	2.97	2.97	2.97	2.97½
Finland	1.80	1.80	1.80	2.52½
Canada	89.87	90.00	90.38	99.95
Argentine	25.80	25.80	25.85	34.93
Brazil	6.05	6.05	6.05	......
Hongkong	24.35	24.00	24.35	25.15
Shanghai	32.65	32.10	32.25	32.10
Japan	33.65	33.65	33.50	49.50
India	28.75	28.75	28.75	36.30
Chile	12.10	12.10	12.10	12.25
Bulgaria	.73	.73	.73	.73
Singapore	44.10	44.10	44.12	56.37
Hungary	17.50	17.50	17.50	17.54

All quotations are values in American cents.

MELLON'S TALK HELPS LONDON STOCK MARKET

Acts as Mild Tonic for Prices.

BY SIDNEY CAVE.

[Chicago Tribune Press Service.]

LONDON, April 16.—The customary prebudget atmosphere pervaded the stock exchange this week. Although subdued, the undertone of the market shows signs of improvement from the last couple of weeks of dreariness, operators evincing indications of ignoring the misgivings of pessimists.

Friday, the last day of the week's session—because of a Saturday closing for structural alterations—witnessed quite a cheerful recovery in trans-Atlantic industrials and British government stocks being especially noticeable.

Andrew W. Mellon's hopeful views at the Pilgrims' dinner concerning the prospects of business recovery in the United States and Great Britain provided a mild tonic.

Kreuger Tangle Less Effective.

The liquidation following the Kreuger debacle shows definite signs of ending. Paris actually turned buyer on a small scale for the Kreuger specialties temporarily the middle of the week. Jobbers agree that the markets here are now more or less bare of stock, therefore, as soon as adverse continental influences cease to operate and next week's budget with the chancellor of the exchequer's disclosures and proposals which are being guarded with the strictest secrecy, are out of the way London is expected to experience a sharp rally.

Although Lombard street continues to look for a lower bank rate the decision "no change" this week occasioned no surprise. The international financial situation is the dominating factor at present operating against a reduction. Domestic conditions are entirely favorable and market rates fully discount a lower official minimum.

In view of the cost to the British treasury of the repayment to date of American and French credits some reference to sterling is expected in the chancellor's budget speech next Tuesday. Presumably the cost will not be included in the forthcoming financial arrangements but will be deferred until some future date when stabilization plans are possible. Writing up the value of British gold stocks may offset the increased charge due to the depreciation of the pound.

Credit Expansion Noted.

A marked expansion of credit has followed from the Bank of England's purchases of foreign currencies to meet payments in New York and Paris. Sterling has lost value slightly the past few days, but the dollar rate is now moving within a much narrower range.

The market still is apparently free from official intervention and a period of comparative inactivity appears to have been entered upon. The undertone of sterling, however, remains firm and its value seems more likely to rise than to fall in the near future considering the absence of any improvement in financial conditions abroad.

With developments affecting the more speculative markets still tending to drive support to the "safety first" securities, gilt edged stocks continue to show firmness with British government loans leading in popularity, especially the 5 per cent war loan on the growing belief that a conversion offer has been postponed for the time being, owing to the likelihood of the government securing still better terms later in the year. Foreign government securities displayed weakness chiefly due to foreign influences.

PARIS MART WEAK

[Chicago Tribune Press Service.]

PARIS, April 16.—The Paris market was weak and characterized by extreme inactivity. There were slight fluctuations on international counters, due to the change in metal prices.

The midmonth settlement did not affect business, though prices throughout showed good resistance. Lack of trading was responsible for declines the early half of the week, which were made up on Thursday and Friday.

Banks, oils, industrials, and metals were little changed from the prices at the close of the previous week. The money market was strong. The pound is holding near 96 and the dollar was strong early in the week, but remains below the gold shipment point at 25.3350.

NEW YORK PRODUCE EXCHANGE STOCKS

	Sales.	High.	Low.	Close.
Admir Alaska	2,000	.19	.18	.19
Atlas Gold	1,000	.83	.83	.83
Globe Tel	1,100	3⅛	3	3⅛
H Rubenstn pfd	50	6½	6½	6½
Huron Hold ctf	100	⅞	⅞	⅞
Mid Cont P SvA	300	6	5½	5⅝
Sanabria Tel	1,100	2¼	1½	2¼
Short Wave	2,200	⅝	⅝	⅝
U S El Lt B	100	2.90	2.90	2.90
Western Tel	1,300	2	1⅝	2
Zenda Gold	2,000	.16	.16	.16

Total sales, 12,074 shares.

Figures for the Week

TRANSFERS.

	No.	Amount.
Last week	1,092	$813,836
Same wk. last yr.	1,269	824,006

TRUST DEEDS, MORTGAGES.

	No.	Amount.
Last week	504	$3,270,134
Same wk. last yr.	1,176	6,341,931

BUILDING PERMITS.

	No.	Cost.
Last week	13	$65,800

NEW LINES WANTED!

Large, middle-western Distributing Organization, with adequate capital and large sales force, desires to take on additional electrical or kindred lines. Replies held confidential.

Michigan Chandelier Co.
31[illegible] Chene St., Detroit

INVESTORS' GUIDE

Inquiries must bear the signature and address of writer. Answers of public interest will be published; those not of general interest will be mailed if stamped, self-addressed envelope is inclosed. Address letters to Investors Guide. Answers are based upon information which The Tribune believes correct, but beyond care in securing it The Tribune assumes no responsibility.

Sunday, April 17, 1932.

[Copyright: 1932: By The Chicago Tribune.]

How They Ran.

Practically all important corporations have now published their annual reports for 1931 and a number of analyses have been made showing how different industries fared during the year.

The National City bank of New York, in its April bulletin, gives a summary of the results of 1,620 companies in sixty different industrial groups. Ernst & Ernst have prepared a similar compilation, covering 1,863 companies in 34 classifications.

Both show a generous sprinkling of "D's," indicating entire groups of concerns in the same field whose combined results are in the red.

Ernst & Ernst found that only in the tobacco products industry were aggregate profits higher than in 1930, and the increase here was less than half of 1 per cent. The National City bank's figures indicated that net profits of 43 chain store concerns showed an aggregate improvement of 2.9 per cent over 1930; that the nine concerns in the pipe line group earned 5.6 per cent more than in 1930; that the nine paint and varnish companies reporting were 43.6 per cent better off; that 10 shoe companies gained 16.8 per cent, and 25 tobacco concerns were up 3.1 per cent.

The bank's figures for the entire group of 1,620 concerns—including railroads, insurance companies, and public utilities—indicated a drop of 55.9 per cent in earnings last year, compared with 1930, and a 74.3 per cent decline from 1929. The 1,302 manufacturing and trading companies alone were down 62.9 per cent from 1930 and 79.6 per cent from 1929.

Grand total net profits for the 1,620 companies were $1,328,527,000 for 1931, compared with $3,009,805,000 for 1930 and $5,162,035,000 for 1929.

The 156 class 1 railroads earned an aggregate of only $131,000,000 last year, according to the bank's survey. This compared with $523,908,000 net profit in 1930 and $896,807,000 in 1929, and was equal to a return of only 1 per cent on combined net worth of $12,993,000,000.

Sixty utility companies earned $404,221,000 in 1931, against $419,822,000 in 1930 and $414,760,000 in 1929. Twenty-four Bell telephone companies showed combined net profits of $193,379,000 in 1931, $201,646,000 in 1930, and $217,105,000 in 1929.

A group of sixty fire and casualty insurance companies showed an aggregate deficit of $144,998,000 last year, against a deficit of $107,503,000 in 1930, and profit of $72,988,000 in 1929, these figures representing results to shareholders on both underwriting and investments.

The railway equipment manufacturers, with profits down nearly to zero, were comparatively worse off than the railroads themselves.

CHICAGO CURB EXCHANGE STOCKS

	Sales.	High.	Low.	Close.	Prev. close.
Corp T S AA.	70	1.73	1.73	1.73	1.74
Div T S ser C.	600	2.00	2.00	2.00	1.01
Ford Ltd	100	4⅛	4⅛	4⅛	4⅛
Hend Rch Roy.	50	1½	1½	1½	1½
Inv T of NY.	100	3	3	3	6¼
Leaders C	500	2	2	2	2¾
N Am Tr '55.	200	1.78	1.78	1.78	1.70
Std Oil Ky	100	11⅝	11½	11⅝	11¼
Tex Gulf Pr.	50	5	5	5	5
T S D C of Ch.	213	45½	45	45¼	45
U S L & P B.	200	2⅝	2⅝	2⅝	2.76
Univ Tr Sh.	50	2½	2½	2½	2½

Total sales 2,200 shares.

INSURANCE STOCKS

Quoted by Miller Investment Co.:

	Bid.	Ask.		Bid.	Ask.
Aetna Fire	24	26	Maryland C.	3¼	4¼
Aetna Life	22	23½	Miss State L	3½	4½
Amer of N	8	9	Natl Casual	8	10
Balt Am n	2½	3½	Natl Liberty	2½	3½
Boston	300	340	New Brunsw	11	13
Carolina	11	13	N World L	8½	10
Conn General	37	40	N Am Life	8	9¼
Contl Assur.	28	32	North Riv n	9	10
Contl Casual	14	16	Northw N F	75	79
Firemen's	9	10	Old Line L.	13½	15½
Franklin F.	12	14	Phoenix	38	40
Glen Falls	28	31	Prov Wash.	19	21
Globe & R.	170	190	St P F & M.	100	105
Grt Am Fire	10	12	Springfield	57	62
Hanover	17	18½	Sun Life	300	375
Hartford F.	32	34	Travelers	400	415
Hartford S B	35	40	U S Fire	17	19
Home Insur.	14	15½	Westchester.	17	19
Lincoln N L	37	40			

CHICAGO BANK CLEARINGS

	Clearings.	Balances.
Monday	$37,800	$1,700
Tuesday	45,500	1,900
Wednesday	44,300	3,500
Thursday	44,900	4,500
Friday	41,500	7,900
Saturday	47,400	7,800
Total for week	$261,400	$17,300
Corresp. week last year	474,000	44,400

CHICAGO BANK STOCKS

[Quoted by F. M. Zeller & Co.]

STATE BANKS.

	Bid.	Ask.	Div. rate $ per share.
Aetna State	125	135	....
Beverly State Savings	100	110	....
Blvd Bridge Bk Chgo	100	115	6
Central Mfg District	90	110	6
Cent Rep Bk and Trust	74	77	8
Chgo Bk of Com $50 par.	14	15	....
Chicago City	90	105	....
Citizens State Bk Chgo	110	120	....
Continental Ill Bk & Tr	92	94	12
Drexel State	100	120	....
Drovers Trust and Savgs.	175	200	12-4
Evanston Trust & Savgs.	100	110	6
Halsted Street State	100	115	....
Harris Trust & Savgs.	250	255	16
Lake Shore Trust & Sav.	80	90	....
Lake View Trust	300	350	8
Logan Sq State & Sav	90	100	6
Mad & Kedzie Trust Sav.	80	100	....
Mercantile Trust	90	100	6
Merchandise Bk & Trust	120	130	....
Metropolitan State	115	125	3
Mid-City Trust & Savgs.	100	120	....
North Avenue State	80	90	....
Northern Trust Co.	290	295	18
Oak Park Trust	90	100	6
Peoples Trust & Savgs.	80	85	6
Personal Loan and Savgs.	100	105	10
Pioneer Trust & Sav Bk.	70	80	6
Reliance Bk & Trust Co.	100	115	5
Sears Community $25 par	31	34	....
Security	100	125	....
63d and Halsted	100	120	....
St Bk & Tr Co Evanston	200	210	8
Suburban Trust & Savgs.	90	110	....
Universal State	90	100	....
University State	110	120	....
Upper Ave State Bank	100	110	....
Uptown State	125	150	....
West Side Trust & Savgs.	90	100	4
West Thirty-first State	90	100	....

NATIONAL BANKS.

	Bid.	Ask.	Div. rate
City Nat Evstn nw $20 par	30	34	1.20
Drovers National	100	110	10-2
First National	175	178	12
First Natl Englewood	350	375	4
Jeff Park Natl $20 par	15	17	....
Lawndale Natl $10 par	30	35	1.60
Mutual National	200	220	....
Natl Bank of Woodlawn	90	100	....
National Builders	85	95	....
Stockyds Nat new $20 par	15	16	1.60
Straus National Bank	110	120	....
Terminal Natl $20 par	8	8¾	....

GERMANS PLAN TO REPAY DEBTS, SCHACHT AVERS

Hits Treaties and Favors Longer Credits.

BERLIN, April 16.—(AP)—Dr. Hjalmar Schacht, former president of the Reichsbank, reassured America in a radio broadcast tonight that German private debts would be repaid, even if a temporary moratorium was necessary, but on condition that "the present mental stagnation must be overcome."

Discussing the world economic situation, Dr. Schacht, one of Germany's leading bankers and economists, said he saw "here and there a psychological change toward betterment."

His speech was the first broadcast from Germany in the international radio forum sponsored by Ira Nelson Morris of Chicago, former American minister to Sweden.

War Economic Madness.

"Everywhere the economic madness of the war is being realized," Dr. Schacht said. "It also becomes more evident all the time that the international treaties concluded since the end of the war meant only the perpetuation of this economic madness."

The German people "are determined to pay all their commercial and other private debts, regardless of whether the debts are of private enterprises, municipalities, states or the federal government," he added.

"Perhaps a temporary moratorium for long term private loans must be arranged, but in the end no owner of German securities will suffer damage."

Opposes Freezing Credits.

After warning against putting in cold storage the credits needed for turnover, Dr. Schacht said he thought regarding the so-called standstill agreements that "one should only have considered a mere transfer moratorium, leaving open the possibility for German debtors to pay in marks inside Germany."

"The transfer could have been taken care of at the proper moment later," he said.

INVESTMENT TRUSTS

[Quoted by Smith, Burris & Co.]

	Bid.	Ask.		Bid.	Ask.
Amer Inv Tr	1⅝	...	Nat Wide B.	2⅝	2¾
Basic Ind	1⅛	...	No Amer Tr.	1.85	...
Century	16½	17½	Do 1955	1.75	1.90
Corpor Tr	1.70	...	Do 1956	1.75	1.90
Do AA	1.65	1.80	Sel Amer	1.85	1.94
Do ACC	1.65	1.80	Sel Cumul	4⅝	5⅛
Cumula Tr	2⅛	3	Sel Income	2½	3
Div Tr A	5⅛	...	StandAm Tr.	2.65	...
Do B	5¼	...	StanAll Am.	3.00	...
Do C	1.95	2.20	SupCp Am A	2⅜	2⅞
Do D	3⅝	3¾	Do B	2⅜	2⅞
First Tr	2	2⅝	Do C	4⅜	4⅞
Five Year	2¼	...	Do D	4	4½
Fixed Tr A	5⅞	...	Tr S O A	3.00	...
Do B	4¾	...	Do B	2⅞	3¼
Fixed Oil	1.28	...	Tr. St Inv C.	1.60	1.80
Incorp In Tr.	13½	14¾	Do D	1.55	1.75
Leaders A	2⅝	...	TrustAm Bk	3	...
Do B	1⅞	2⅝	Do A	2½	2⅞
Do C	1⅞	2⅝	USELP A	13½	15½
Low priced	2.10	2.65	Do B	2⅝	3
Nat Tr	4½	5	Universal	2	2½

MOTOR TRUCKS ☆ BARTER & EXCHANGE ☆ DISTRIBUTORS
BOARD AND LODGING ☆ BUSINESS OPPORTUNITIES ☆ HOME FURNISHINGS ☆ ROOMS
LOANS ☆ MUSICAL AND DRAMATIC ☆ OFFICE DEVICES
HELP WANTED ☆ HOTELS ☆ INSTRUCTION ☆ MACHINERY AND EQUIPMENT ☆ PERSONALS

INTERESTED IN SWAPPING YOUR REAL ESTATE?

Dissatisfied with your real estate holdings? Would you consider trading it for property of another kind?

A good trade often brings more advantages than selling. There are hundreds of real estate owners who would prefer to own property of some other kind—farms, apartments, houses, vacant lots, acreage or business property. Get in touch with these people through an ad in the *Real Estate for Exchange* column in the Tribune Want Ad Section.

The Tribune is the most productive medium for advertisers. More real estate for exchange want advertising is printed in the Tribune than in all other Chicago newspapers combined.

CHICAGO TRIBUNE WANT AD SECTION
CALL SUPERIOR 0100—ADTAKER!

HAPPY DAYS BUDGETS NOW FULL OF GRIEF

Poor Credit Marked by High Interest.

[Continued from page 9, column 6.]

total of $870,000. The certificate issues were made over a 5 year period for 8 month periods, being renewed from time to time. Last November a holder of $275,000 demanded payment. This made further extensions impossible and now as a result of the foregoing the city is slated to default tomorrow on another issue of $250,000 certificates.

Plans Five Day Week.

In Albany, N. Y., all general labor in the department of public works will be put on a five day basis. Mamaroneck's tax rate will be higher than that of 1931 if the village's tentative budget is accepted. Other New York villages to show higher tax rates are Buchanan and Scarsdale. Utica failed to attract bidders for a $521,272 bond issue.

Easthampton, Mass., has sold $100,000 in tax anticipation notes at 6 per cent. Boston bankers have purchased from Fall River $500,000 in tax anticipation notes at 6 per cent. Lowell sold $200,000 in notes at 6 per cent and New Bedford accepted a temporary loan of $3,000,000 at 5.97 per cent discount. Maplewood, N. J., offered $600,000 in bonds at 6 per cent.

From Dayton, O., comes a report that Montgomery county is facing the "most serious financial crisis that has developed for a number of years." The county auditor reports that the general fund will be short more than $100,000. The Dayton municipal crisis is reported to be even more serious. It is stated the city proposes to permit an organized civic group to sell from $250,000 to $500,000 worth of tax notes to obtain money to meet municipal pay rolls until June taxes come in. The board of education faces a budget shortage of $424,714.

Columbus, with a $400,000 deficit looming in its board of education fund, has heard proposals to shorten the school term. In Shawnee, O., the mayor states that because of non-payment of taxes it will be necessary to shut off half the street lights until next December. Springfield, facing a deficit of $58,868, may have to undergo sharp curtailment of municipal services.

Indianapolis May Cut.

Indianapolis officials are considering cutting salaries to make a savings in the budget. Oklahoma City reports that salaries of certain school employés have been held up because of tax protests. Amarillo, Tex., has fixed a budget of $610,000 for the present fiscal year of which $250,000 will go for debt service. In Dallas $2,571,000 is required annually for the debt service, or 35 per cent of revenues.

It is reported that Portland will fall about $600,000 short of balancing its budget. Salem is faced with a prospective deficit of $70,000. Spokane has decided to cut salaries of employés 10 per cent and possibly county employés will have a similar cut. Tacoma has cut employés' pay 10 per cent.

From Pittsburgh it is stated that laxity by Alleghany county officials in compelling tax payments has resulted in the county having to make a $3,000,000 short term loan for which the taxpayers will have to dig up $25,000. Washington county, Utah, reports the greatest tax delinquency in its history. In Santa Barbara, Cal., several school districts are planning to shorten school terms.

Must Pay 6 Per Cent.

A senate committee reports a $10,012,016 deficit for Alabama, Tennessee completed arrangements for a $9,000,000 loan for which it must pay 6 per cent. Michigan's legislature continues involved in a financial jungle.

As for the United States, its deficit amounted to $2,017,858,745 on April 11—the highest ever piled up in peace times. George McAneny, president of the National Civil Service, asserts that taypayers pay an annual subsidy of $250,000,000 to political machines for maintenance of their patronage.

Without our borders Winnipeg, Manitoba, is struggling to balance its budget through increased taxes. Protests are being made that taxpayers are forced to give up all they are able now. The state of Santa Fé, Argentina, closed the year with a deficit. Turkey has imposed taxes which amount to 43 per cent on incomes, average the equivalent of $300 monthly and 30 per cent on smaller incomes.

DU PONT EARNS 74C A SHARE 1ST QUARTER; OTHER FIRMS REPORT

E. I. du Pont de Nemours & Co., in a preliminary report for the March quarter states that earnings were 74 cents a share on 10,943,767 average common shares outstanding. This compares with $1.01 a share earned on 11,065,762 common shares in the like period a year ago.

Figures for both periods include the company's equity in the undivided profits or losses of controlled companies not consolidated and dividends received from General Motors Investment. Excluding the latter, earnings amounted to 29 cents a common share, against 33 cents last year.

United Biscuit Company of America and subsidiaries reported for the March quarter net profit of $255,559, after charges and federal taxes, equal, after 7 per cent preferred dividends, to 51 cents a share on 450,325 common no-par shares. This compares with $371,805, or 73 cents a share on 470,766 common shares, in the first three months of 1931.

Net profit of General Foods corporation for the quarter ended March 31 was well over 80 cents a share on outstanding 5,277,746 shares, according to estimates. In the like period in 1931 net was equal to $1.05 a share, representing the high point for quarter results that year.

Earnings of the American Zinc and Smelting company were about $15,000 short of depreciation and depletion charges, which continued to run at the rate of $25,000 per month in effect last year. This loss compared with a net profit after these charges of $103,564 in the first quarter of 1931.

NEW · YORK · STOCK · TRANSACTIONS

Saturday, April 16, 1932.
Shares sold today.......579,180
Year ago.......1,292,860

Saturday, April 16, 1932.
Total sales 1932 to date......120,147,533
Total sales 1931 to date......199,788,741

[The figures in brackets after name of stock are the present dividend rate.]

Prev. 1932 High	Low	Div. yld. pct.	Bid	Asked	Description, div. rate, $s—	Sales	High	Low	Close	Net chge.
[illegible]	[illegible]	[illegible]	[illegible]	[illegible]	[illegible]	[illegible]	[illegible]	[illegible]	[illegible]	[illegible]
57	36	10.8	36	37	Wrigley [4]	800	37¼	36½	37	....
					Y					
5	1⅝	...	2	2¼	Yellow Truck	200	2¼	2⅛	2⅛	....
					Z					
9⅝	6⅝	14.3	7	7¼	Zonite Prod [1]	400	7⅛	7	7	....

*Ex dividend. †Pays extra dividend. ‡Ex rights. §Dividends in stock. **Special dividend. ¶Irreg. Div. rate. ††Pays stock dividend also. ‡‡New Rate Not Announced.

Sales to 10:30 a. m., 200,000; to 11:30 a. m., 400,000; total sales, 579,180 shares.

CHICAGO STOCK TRADING DULL AFTER FLURRIES

BY THOMAS FURLONG.

After a week of nervous excitement caused by the rapidly changing Insull picture, the Chicago stock trading community yesterday resumed its attitude of professional boredom. Trading in the security markets slackened to the slowest pace in a month or more. The ticker symbols marching leisurely across the tapes in brokerage offices related a story of extremely dull trading and minor price fluctuations.

Filing of receivership bills against the two Insull investment trusts came as an anticlimax to the week's earlier developments and caused not a ripple in the market. Such action had been regarded as inevitable for many months even before Middle West Utilities had been drawn into troubled financial waters. To professional speculators the court action was a post mortem.

Shares of the underlying Insull operating companies held the ground gained in the two previous sessions. The volume of transactions in all of the shares was sharply lower. That these concerns were entirely in the clear when the financial card house collapsed is now generally appreciated. Earlier in the week in midst of confusion and uncertainty the stocks had suffered severely as a result of hort selling coupled with a certain amount of necessitous liquidation.

Edison Shares Advance.

Commonwealth Edison closed the week a few cents short of $70, as compared with low price for the week of $51. Transactions in the issue involved approximately 1,850 shares. The unusual interest shown in Edison last week recalled the historic attempt of the Insull interests last year to peg the price of the stock at $230. Literally thousands of shares of stock were taken at that price and the move is said to have cost the Insull market agencies several million dollars.

The futility of the action is apparent in retrospect. That an attempt should have been made to hold the price at 230 when American Telephone and Telegraph was selling below 200 is a matter that shall probably never be adequately explained. The result could hardly be foreseen at the time, but can now be easily recognized as one of the important contributing causes in the collapse of the Insull investment companies.

Middle West 25 Cents.

Middle West was quoted at 25 cents a share yesterday when the gong halted trading. While actual transactions were small, it was said that there was still a large volume of buying orders in the market at 12½ cents, which were not filled. One order for 50,000 shares at that price which was placed the day of the receivership action was said to have been withdrawn when brokers were unable to supply sufficient stock.

Only a few shares of the two investment trusts appeared on the tape yesterday. Fifty shares of Corporation Securities were traded at 12½ cents. About 400 shares of Insull Utility changed hands at 25 cents. Insull Utility debentures were quoted at $1 on transactions representing notes of a par value of $27,000. The actual money involved in the trades was only 1 per cent of the par value.

NEW YORK SAVINGS BANK DEPOSITS DROP FOR THE 1ST QUARTER

[Chicago Tribune Press Service.]

New York, April 16.—Deposits in the 146 savings banks in New York state gained $9,185,782 in March, but showed a net loss of $8,379,944 for the first quarter of 1932, due to a decrease of approximately $19,000,000 in January, according to figures announced yesterday by the Savings Bank association of the State of New York. However, the total deposits on April 1, mounting to $5,265,674,985, were the largest on that date of any since the association began the compilation in 1925.

"These figures are very interesting," the association observes, "for while January of this year was the first January on record since the monthly reports were first compiled in 1925, which did not show an increase, February and March, 1932, which months are usually not as good as January, showed gratifying gains, indicating that January was probably the "bottom" as far as savings deposits are concerned.

Only six bank suspensions were reported during the last week, according to the American banker, and was the best weekly record since 1928.

KENNECOTT CO. REPORTS $3,848,287 PROFIT IN YEAR '31

New York, April 16.—[Special.]—The Kennecott Copper corporation and its subsidiaries reported today for the year ended Dec. 31, 1931, a profit of $3,848,827 after depreciation, taxes, and other charges but before depletion and inventory and metal adjustments. A charge of $1,768,502 was made against the surplus account for inventory and metal adjustments, compared with a similar charge of $7,626,825 in the report for 1930.

Before charges for depletion the net profit for last year was equivalent to 41 cents a share on the capital stock. This compares with a net profit for 1930 before depletion of $15,585,736, equivalent to $1.66 a share.

Current assets as of Dec. 31, 1931, totaled $47,959,825, including $20,434,451 cash and United States government securities. This compares with current assets of $56,923,642 at the end of 1930, which included cash and government securities of $56,923,642. Current liabilities at the end of 1931 were $5,576,530, against $11,035,947 at the end of the preceding year.

GOLD EXPORTS TOTAL $1,504,500; $501,000 TO FRANCE

New York, April 16.—Gold exports to Europe amounting to $1,504,500, of which $1,003,500 were consigned to France and $501,000 to Holland, were reported today by the Federal Reserve Bank of New York. Imports of $142,100 gold were received from Mexico and a net increase of $30,000 in earmarked gold was shown. Foreign exchanges were dull with francs, belgas and lire unchanged. Sterling rose 1¼ cents to $3.77¾, guilders were up ½ point to 40.54½ cents, Swiss francs fell ¾ point to 19.46¼ cents and marks lost 1 point to 23.76 cents.

WESTERN UNION REPORTS $83,428 FOR QUARTER'S NET INCOME

New York, April 16.—(AP)—Western Union Telegraph company reports for quarter ended March 31 net income of $83,428 after taxes, charges and depreciation, equal to 8 cents a share on the capital stock outstanding. This compares with $1,504,897, or $1.47 a share, earned in the first quarter of 1931. Gross revenues for the first quarter were $22,538,943, compared with $28,325,011 in the 1931 quarter.

Net profit of $715,645, after depreciation and federal taxes, was reported by the Otis Elevator company for the quarter ended March 31. This is equal to 31 cents a share and compares with $1,472,647, or 68 cents a share, in the 1931 quarter.

J. M. Barker Is Named Sears Retail Director

J. M. Barker who has been vice president in charge of the eastern territory of Sears, Roebuck & Co., has been appointed vice president in charge of retail administration according to an announcement issued today by R. E. Wood, president. Mr. Barker has served for about two years as territorial officer for Sears' eastern territory with headquarters in Philadelphia. His headquarters as administrative supervisor of the entire retail system will be in Chicago.

Texas Corporation Brings Out New Fuel Product

Introduction of a motor gasoline by the Texas corporation was announced yesterday by Chicago officials of the concern. The new product replaces the dry gasoline brought out in 1926. Immediate distribution of the new product is planned.

MILWAUKEE ROAD ASKS $10,996,331 FEDERAL LOAN

Washington, D. C., April 16.—[Special.]—The Chicago, Milwaukee, St. Paul and Pacific Railroad company today applied for a loan of $10,996,331 for three years from the Reconstruction Finance corporation to pay equipment trust certificates and meet other indebtedness. It also applied to the interstate commerce commission for authority to issue and pledge $11,212,000 of general mortgage 5 per cent gold bonds for loans that may be granted by the Reconstruction Finance corporation or by the Railroad Credit corporation.

It said it had applied to the latter for a loan of $5,996,331 to meet interest payments and to the Reconstruction Finance corporation for a loan of $10,996,331 to meet interest and maturities of funded debt and pay for necessary additions and betterments.

If the Railroad Credit corporation lends the money asked for the loan from the Reconstruction Finance corporation will be reduced accordingly.

H. M. Byllesby Co. Sued in Court at Des Moines

Des Moines, Ia., April 16.—(AP)—Eight suits were filed today against H. M. Byllesby and company, Chicago securities firm, alleging it sold unregistered securities in Iowa. The plaintiqs ask a total of $12,200, the amount they claim to have invested in the securities. The Fidelity and Casualty company of New York, bonding firm for the local branch of the Byllesby company, was named as co-defendant.

National Bank of Hungary Reduces Discount Rate

BUDAPEST, Hungary, April 16.—(AP)—The National Bank reduced its discount rate today from 7 per cent to 6 per cent.

CHICAGO BANK STOCKS PRICES STAGE RALLY AFTER EARLY LOSSES

Chicago bank stocks rallied sharply during the latter part of last week, regaining most of the ground lost earlier in the week when new all time low prices were established. Continental Illinois Bank and Trust in a heavy trade declined to low sales of 77 and in a spirited rally advanced to 92 bid, 94 asked; off 2 points for the week.

First National dipped to a new low at 155, from which point it improved in a fair volume of trade to high sales of 182 and closed 175 bid, 178 asked; a gain of 6 points.

Central Republic Bank and Trust was offered down to low sales at 70 and closed 74 bid, 77 asked; off 3 points for the week. Northern Trust continued strong with considerable buying interest at 290 but failing to attract sellers below 295. Harris Trust and Savings, on light offerings, slipped to a close of 250 bid, 255 asked; off 30 points. Peoples Trust and Savings continued in evidence at 85, failing to attract buyers. Terminal National was fractionally easier at 8¼ to 8¾. Chicago Bank of Commerce was unchanged at 14 to 15.

In the miscellaneous group price trends were mixed. Chicago Title and Trust, after selling as low as 142 earlier in the week, in a fair volume of trade improved to high sales of 157 and closed 153 bid, 156 asked; up 12 points for the week.

COTTON LOSSES SMALL

Scattered selling of May and the deferred futures of cotton made it easy for shorts to get in on their lines and even up for the week. Buying at times spurted and prices rallied, only to weaken when the buying ceased. The day's range was small and the close at the lowest figures. Net losses on futures in Chicago were 7@8 points and in other markets 5@10 points, New Orleans being the weakest. Spots were off 10 points, with New York and Galveston 6.20c, New Orleans 6.15c, and Houston 6.15c. Liverpool closed 4@5 points net lower. Operators are disposed to take a trading position for the present. Weather over the greater part of the belt was in the main favorable for the crop.

Exports for the month of March were 927,000 bales, against 605,000 bales last year. Sales of spot cotton in the ten leading markets for the week in the south were materially over last year and well above the previous week. Prices follow:

CHICAGO MARKET.

	High.	Low.	Close.	Prev. close.	Last year.
May	6.30	6.23	6.23	6.30	10.37
July	6.49	6.39	6.39	6.47	10.61
October	6.73	6.63	6.63	6.71	10.96
December	6.86	6.80	6.80	6.88	11.20
January	6.95	6.87	6.87	6.95	11.28

NEW ORLEANS MARKET.

	High.	Low.	Close.	Prev. close.	Last year.
May	6.21	6.12	6.12	6.22	10.29
July	6.39	6.30	6.30	6.38	10.54
October	6.63	6.53	6.53	6.62	10.88
December	6.78	6.70	6.70	6.78	11.11
January	6.85	6.78	6.78	6.85	11.21
March	6.98	6.92	6.92	7.01	11.42

NEW YORK MARKET.

	High.	Low.	Close.	Prev. close.	Last year.
May	6.21	6.12	6.12	6.19	10.29
July	6.39	6.30	6.31	6.37	10.55
October	6.64	6.54	6.54	6.62	10.80
December	6.79	6.72	6.72	6.78	11.13
January	6.86	6.80	6.80	6.87	11.24
March	7.04	6.97	6.97	7.02	11.45

CHICAGO STOCK TRANSACTIONS

Saturday, April 16, 1932.
Shares sold today.......40,000
Year ago.......120,000

Saturday, April 16, 1932.
Total sales 1932 to date. 6,668,000
Total sales 1931 to date. 13,505,200

Prev. 1932 High.	Low.	Div. yld. pct.	Bid.	Asked.	Description, div. rate, $s—	Sales.	High.	Low.	Close.	Net chge.
50	11	63.6	11	24	Am Pub Svc pfd [7]	10	11	11	11	....
18⅝	6¾	8.0	7¼	7½	Bendix Aviation [.60]	100	7⅛	7⅛	7⅛—	¼
5⅝	1⅝	...	1⅝	3½	Binks Mfg Co	100	2½	2½	2½	....
12⅝	6½	13.8	7¼	7⅜	Borg Warner [1]	450	7⅜	7¼	7¼	....
14	4¼	...	4	6	Bruce E L Co	200	5	4½	4½+	¼
69⅞	41¾	18.0	36	40	Cent Ill Pub Ser pf [6]	10	40	40	40 —	4¼
1⅜	⅛	...	⅝	1	Cent Ill Sec Inc	50	⅞	⅞	⅞+	¼
6½	1⅛	...	2	2⅛	Cent S W [7% stk]	2,300	2⅜	2	2 +	⅜
44	12	46.6	13½	20	Do pfd [7]	150	15	15	15 +	3
2½	2	...	....	2½	ChiNS&MRR prior pfd	10	2	2	2 —	½
6⅝	3⅝	...	4⅝	4¾	**Cities Sv Co [6%stk]	600	4¾	4¾	4¾—	⅛
122	51	11.4	69	69¾	Comw Edison [8]	1,850	73	69	69½—	1½
2⅜	⅝	...	1	1¼	Cont Chi Corp	450	1⅛	1	1 +	⅛
21	13	23.1	13	13¼	Do pfd [3]	200	13	13	13 —	¼
8¼	2⅜	...	2⅜	2⅞	Cord Corp	400	2⅞	2⅛	2⅛	....
2	⅛	...	⅛	¼	Corp Sec Co	50	⅛	⅛	⅛	....
13	3¾	...	5	6	Crane Co	10	5	5	5	....
64	28	25.0	26	28	Do pfd [7]	20	28	28	28	....
13½	6½	12.5	7½	8½	Great Lakes Dredge [1]	100	8	7⅞	8 +	1
1⅝	½	...	½	⅝	Grigsby-Grunow Co	600	⅝	½	½—	⅛
5⅝	4	...	3¾	4	Hart Carter pfd	50	4	4	4	....
4	2	...	2¼	2½	Houd Hershey B	100	2¼	2¼	2¼	....
95	50	10.0	60½	61¾	Ill Nor Util pfd [6]	20	60	58	60 +	5
6⅛	⅛	...	¼	⅜	Insull Util Inv Inc	400	⅜	¼	¼	....
17	⅛	...	⅝	1	Do 2d pfd	100	⅝	⅝	⅝—	⅛
10½	6	...	6¼	8	Kalamazoo Stove	50	6¼	6¼	6¼+	¼
22½	17½	10.5	19	20	Katz Drugs [2]	50	19½	19½	19½	....
2⅜	2	...	1⅝	2½	Lion Oil Ref	200	2	2	2	....
18⅛	11¼	16.7	12	13	‡Lynch Corp [2]	450	12⅜	11	12½—	¼
4½	3	...	3	3¼	Manhttn-Dearborn Corp	50	3	3	3	....
7	⅛	...	⅝	½	Mid West Util	18,700	½	¼	½+	⅛
54	1⅛	...	4	4⅝	Do pfd	250	4⅝	4	4⅝+	⅝
6½	1	...	1⅝	1⅝	Midland United	300	1⅝	1⅝	1⅝+	⅜
50	5	...	3	15	Midland Ut prior pfd	30	5	5	5	....
12	5⅝	10.8	5⅝	6	Modine Mfg [.60]	150	5⅝	5⅝	5⅝—	⅜
5¾	3⅝	...	3⅝	4	Nachman Spring	100	3¾	3¾	3¾—	⅛
12	1	...	1⅝	2¼	Nat Elec Pow A	300	2	1⅝	1⅞+	⅝
45	30	...	30	31	Nat Sec Inv Co pfd	250	30	30	30	....
24	4½	...	8	9	N Am L&P [8% stk]	100	8	8	8 +	1
27½	21	9.1	20	22½	Perfect Circle [2]	50	22	22	22 —	1⅝
115	41	13.0	60½	62	Pub Service [8]	150	62	61	61 +	1
104⅝	60	9.1	65⅛	65½	Do 6% pfd [6]	40	65⅝	65⅝	65⅝—	⅛
114	63	9.2	75½	78½	Do 7% pfd [7]	30	75¾	75¾	75¾+	⅜
125	41½	13.0	61	62	Pub Serv no par [8]	1,150	63	60½	61½+	1½
103	76⅛	4.7	83	84¾	†‡Quaker Oats [4]	80	85	84¾	84¾	....
107½	99	6.1	98½	100	Do pfd [6]	50	99	98½	98½—	½
19	15	12.9	15½	15⅝	Swift & Co [2]	400	15⅝	15½	15⅝+	⅛
44	20	10.0	15	20	Tel Bd Share Co [2]	20	20	20	20	....
2	⅜	...	⅛	½	Unit Am Util	450	⅝	½	½—	¼
25	15	9.4	16½	17	†U S Gypsum [1.60]	250	17	16½	17	....
114	98¼	7.1	....	103¼	Do pfd [7]	50	98¼	98¼	98¼—	⅝
12⅝	5	...	6⅛	7	U S Radio & Television	200	6½	6½	6½—	⅛
4	3	...	3	4	Viking Pump Co	50	4	4	4	....
14¼	7¼	18.8	8	8½	Vortex Cup [1.50]	100	8¼	8⅛	8⅛+	⅛
11⅞	8½	...	10¼	10½	Walgreen Co	250	10½	10¼	10½+	½

*Ex. div. †Pays extra div. §Ex. rts. ‡Pays stock div. also. ¶Pays div. in stock. Irreg. div. **Pays stock and cash.

BONDS.

Prev. 1932 High.	Low.	Sales.	Description—	High.	Low.	Close.	Net chge.
38½	1	$2,800	Insull Util Inv 6s 1940	1⅛	1	1 —	⅛
....	....	1,000	Do cash	1⅛	1⅛	1⅛	....

OFFICIAL WEATHER FORECAST.

The official forecast for today and tomorrow and yesterday's table of records follow:

Illinois—Mostly cloudy, probably showers over south portion Sunday; Monday cloudy, somewhat warmer in north and central portions.

Indiana—Mostly cloudy, probably showers over south portion Sunday; Monday unsettled, somewhat warmer in south portion.

Lower Michigan—Fair and continued cool Sunday; Monday increasing cloudiness and slightly warmer.

Wisconsin—Generally fair and rather cool Sunday; Monday cloudy and warmer.

Place of observation. State of weather. April 16, 1932, 7 p. m. Central time.	Direction of wind	Temp. 7 p. m.	Highest today	Lowest last night	Precipitation last 24 hours
East-central states—					
Alpena, clear	N.E.	34	38	26	...
Cairo, cloudy	S.E.	66	72	52	...
Chicago, cloudy	N.E.	39	44	43	...
Cincinnati, cloudy	S.W.	54	64	46	...
Cleveland, clear	N.	36	40	36	...
Detroit, clear	N.E.	34	48	34	...
Escanaba, clear	N.	34	40	28	...
Evansville, cloudy	E.	58	68	52	...
Fort Wayne, cloudy	N.E.	50	56	40	...
Grand Haven, clear	W.	42	50	32	...
Grand Rapids, clear	N.E.	50	54	34	...
Green Bay, clear	N.E.	42	44	34	...
Indianapolis, cloudy	S.W.	54	60	48	...
Madison, clear	N.E.	44	50	36	...
Marquette, cloudy	N.W.	32	38	32	...
Memphis, cloudy	S.E.	74	76	56	...
Milwaukee, cloudy	N.E.	38	44	38	...
Nashville, cloudy	N.E.	64	70	42	...
Peoria, rain	N.E.	52	52	48	.62
S. Ste. Marie, clear	N.W.	32	38	28	...
Springfield, Ill., rain	E.	50	54	48	.42
La Crosse, cloudy	E.	52	60	40	...
West central states—					
Bismarck, cloudy	S.E.	60	64	36	...
Charles City, clear	E.	54	60	44	.02
Concordia, clear	N.E.	56	72	56	.02
Davenport, cloudy	N.E.	50	54	50	.26
Des Moines, rain	N.E.	48	56	48	.20
Devils Lake, clear	S.E.	56	62	32	...
Dodge City, clear	N.	72	78	50	...
Dubuque, cloudy	N.E.	50	58	46	.16
Duluth, cloudy	N.E.	32	40	30	...
Huron, clear	S.E.	62	66	42	...
Kansas City, rain	N.E.	60	64	58	.14
Keokuk, cloudy	E.	52	58	50	.02
Little Rock, cloudy	S.	76	80	58	...
Moorhead, clear	S.E.	58	62	40	...
North Platte, clear	E.	62	68	44	...
Oklahoma City, clear	S.	78	84	60	...
Omaha, cloudy	N.E.	54	60	48	.32
Rapid City, clear	S.E.	58	60	38	.02
Sioux City, cloudy	S.E.	56	62	44	...
St. Louis, rain	S.	54	64	52	.43
Minneapolis, cloudy	E.	56	60	42	...
Springf'd, Mo., cloudy	E.	64	68	56	...
Wichita, rain	S.W.	74	78	60	.36
Williston, clear	S.E.	58	62	40	...
Eastern states—					
Albany, cloudy	N.W.	36	44	28	.01
Atlanta, clear	Calm	68	68	50	...
Boston, clear	N.W.	42	50	34	...
Buffalo, cloudy	N.W.	30	32	32	...
Charleston, cloudy	S.W.	64	72	52	...
New York, clear	N.W.	38	54	36	.38
Oswego, cloudy	N.	34	36	32	...
Philadelphia, clear	N.	44	60	42	...
Pittsburgh, clear	W.	38	50	36	...
Raleigh, cloudy	S.W.	64	70	46	...
Washington, clear	N.W.	54	62	38	...
Gulf states—					
Abilene, clear	S.	78	84	58	...
Amarillo, cloudy	N.E.	78	84	48	...
Birmingham, cloudy	S.	70	76	50	...
Brownsville, cloudy	S.E.	72	78	70	...
El Paso, clear	W.	84	86	54	...
Fort Worth, clear	S.	76	80	60	...
Galveston, clear	S.E.	68	72	64	...
Jacksonville, cloudy	E.	66	74	58	...
Miami, clear	E.	74	78	62	...
Mobile, clear	S.W.	68	76	54	...
New Orleans, cloudy	S.E.	70	80	60	...
San Antonio, cloudy	E.	76	80	62	...
Shreveport, clear	S.	74	78	60	...
Tampa, cloudy	N.W.	72	84	58	...
Vicksburgh, clear	W.	76	80	56	...
Mountain states—					
Boise, cloudy	N.	60	64	58	...
Cheyenne, clear	S.	62	64	30	...
Denver, clear	E.	70	72	42	...
Miles City, clear	S.E.	62	64	44	...
Phoenix, clear	N.	90	94	58	...
Pueblo, clear	S.E.	72	74	44	...
Salt Lake City, cloudy	N.W.	68	76	46	...
Santa Fe, clear	S.W.	70	72	38	...
Yel'stone Pk., cloudy	S.W.	58	64	30	...
Pacific states—					
Fresno, clear	N.W.	70	72	54	...
Los Angeles, clear	S.W.	64	70	54	...
Portland, Ore., cloudy	S.	52	56	48	.34
San Diego, cloudy	W.	66	66	58	...
San Francisco, clear	W.	58	60	52	.06
Seattle, Wash., rain	S.W.	48	54	48	.32
Spokane, cloudy	S.W.	56	56	50	.01
Walla Walla, cloudy	W.	60	62	52	.04
Canadian—					
Battleford, cloudy	N.E.	54	58	26	...
Calgary, cloudy	S.E.	60	62	32	...
Edmonton, cloudy	S.E.	60	66	40	...
Medicine Hat, cloudy	S.E.	66	72	30	...
Minnedosa, cloudy	S.E.	58	64	32	...
Montreal, clear	N.E.	36	44	30	...
Quebec, cloudy	N.W.	36	40	20	.03
The Pas, clear	S.E.	56	58	32	...
Toronto, clear	N.W.	32	36	30	...
Winnipeg, clear	S.E.	58	60	32	...

HOGS ERRATIC; CATTLE, LAMB PRICES FIRMER

ar Raids Reduce Prices of the Porkers.

CHICAGO LIVE STOCK

HOGS.

Receipts, 7,000; shipments, 800.

Bulk of sales	$3.60@4.10
Lights, good to choice, 140@160	4.10@4.35
Lights, good to choice, 170@180	4.10@4.35
Good to choice, 190@220	4.00@4.35
Good to choice, 220@260	3.90@4.15
Good to choice, 260@325	3.60@4.00
Light packing sows, 270@350	3.20@3.35
Heavy packing sows, 350@550	2.90@3.20
Stags, subject to dockage	2.65@3.10
Pigs, good to choice, 100@135	3.75@4.10
Pigs, fair to good, 100@135	3.50@3.85
Pigs, inferior to fair, 50@135	3.00@3.50
Boars	1.00@1.40

CATTLE.

Receipts, 300; shipments, 200.

Prime steers, 1,000@1,500	$8.00@8.50
Good to choice, 700@1,300	7.25@8.15
Poor to choice, 700@1,000	5.00@8.15
Bulk of sales	5.00@6.25
Low grade killing steers	3.75@4.75
Cows, choice to prime	4.50@5.00
Cows, good to choice	4.00@4.50
Cows, common to fair	3.35@4.00
Canners and cutters	1.75@2.85
Heifers, yearlings, good to choice	6.00@6.75
Heifers, fair to good	4.50@5.50
Bulls, bologna, common to fair	2.50@3.00
Bulls, bologna, fair to good	3.00@3.35
Calves, poor to choice	3.00@7.00
Stockers and feeders	4.00@6.25

SHEEP AND LAMBS.

Receipts, 9,000; shipments, 2,500.

Native lambs, good to choice	$7.00@7.40
Native lambs, medium to choice	6.75@7.00
Native lambs, common to fair	6.25@6.75
Native lambs, culls	4.50@6.00
Fed western lambs, good to choice	7.00@7.40
Spring lambs, fair to best	7.00@9.00
Feeding lambs, fair to good	5.50@6.25
Wethers, aged, fair to best	3.75@4.50
Wethers, twos, good to choice	4.50@5.00
Ewes, light, good to choice	3.50@4.25
Ewes, heavy, good to choice	3.00@3.50
Ewes, inferior to fair	1.25@2.00
Yearlings, fair to choice	5.00@6.00
Bucks	2.00@3.00

COMPARATIVE PRICES.

HOGS—Bulk of sales yesterday	$3.60@4.10
One month ago	4.15@4.50
One year ago	6.90@7.65
Top yesterday, $4.35; average, $3.90.	
CATTLE—Bulk beef steers	$5.00@6.25
One month ago	5.25@6.25
One year ago	6.75@7.85
Top yesterday, $6.65; average, $5.65.	
SHEEP—Fed western lambs	$6.75@7.25
One month ago	6.50@7.25
One year ago	8.75@9.75
Top yesterday, $7.40; average, $7.00.	

Estimated receipts at Chicago Monday: Cattle, 14,000; hogs, 38,000; sheep, 20,000.

Bears led another drive on hog prices yesterday, converging on medium and weighty stock again. The attack sent the whole list into headlong retreat. Opposition was weak, particularly in stock running into weight. Some of the extremely heavy grades were back to the low spot of the winter. The extreme top dropped 15c to $4.35, while the general average showed 10c loss at $3.90.

Some extremely heavy packing sows were bought as low as $2.90. Most 325@500 lb sows sold at $3.00@3.35, while a big share of the 250@325 lb butchers changed hands at $3.60@3.90. Only closely sorted shipping light hogs reached $4.15@4.35. No changes were reported in cattle or sheep, most of these being billed direct to packers from other points. The hogs futures market was quoted steady.

Hog Market Erratic.

Hogs fared poorly during the whole week, the general average price at $4.00 being only 15c above the 32½ year bottom made in February. Supplies increased while eastern demand dropped off. Toward the close of the week there was hardly a dependable market for the heavier class because of the sluggish condition of the wholesale market for heavy product. Fresh pork, however, is selling well. Weights of hogs are nearer normal and more medium and weighty hogs are coming.

The week's estimate average at 237 lbs is only 1 lb under the five year average of corresponding weeks. Other leading centers report more fall pigs. The aggregate total at 11 markets for the week at 458,000 is smaller than in 1930 and 1931, but there are four smaller corresponding periods in the last 7 years.

Cattle and lamb markets stood the test of larger supplies remarkably well during the week. There was less competition from fresh pork which has moved up 1@2c per pound in the last few days and is now selling 5@7c above the low spot of the winter. Consumptive demand for beef is noticeably broader. This expanded outlet is reflected in the buying by both retailers and packers lately, particularly in the medium grades of beef for which most of the consumers' money is spent. A feature of the trade has been the activity in lower priced stock. Top classes held firm because of the acute shortage of well finished stock. There were two distinct markets during the week. One was for $5.25@5.75 cattle and the other for $7.00@8.00 stock. It was surprising how small a proportion sold at $6.00@6.75 after Monday. Total receipts for the week were 41,110, the largest since middle of January and 14 per cent above the average for the last four weeks. However, despite this increase, price gains were scored and wholesale markets for beef carcasses were boosted without regarding the demand. Coolers kept well cleared of stock.

Lambs in Demand.

Lambs held firm against increasing receipts last week. The run was largest since January, but the general average price at $7.05 was exactly the same as a week earlier, and fluctuations in the market were not so severe. Fresh lamb carcasses moved freely at advanced prices, the range showing $1 per cwt gain for the week. Top lamb prices held within a range of $7.40@7.75. Springers sold up to $9. The trade looks for a larger movement of California springers next week.

DRY GOODS.

NEW YORK, April 16.—(AP)—Some quickening in the demand for cotton goods was noted on the last two days of the week, both in finished and unfinished lines. Acetate rayons are doing better in the dull yarn section. Burlaps were quiet and prices easy. Sampling is quite general on fall men's wear but a dearth of advance business is still reported. Sheer silks are selling at irregular and very low prices.

LIVERPOOL COTTON.

LIVERPOOL, April 16.—(AP)—COTTON—7,000 bales including 300 American. Spot, quiet; prices 4 points lower; quotations in pence: American strict good middling, 5.51d; good middling, 5.11d; strict middling, 5.01d; middling, 4.96d; strict low middling, 4.86d; low middling, 4.76d; strict good ordinary, 4.56d; good ordinary, 4.29d; futures closed quiet. May 4.62d, July 4.59d, October, 4.57d, December 4.61d, January 4.63d, March 4.67d.

GASOLINE AND OILS.

GASOLINE—Including tax: Red Crown, service station and tank wagon, 15c. Stanolind blue, service station, 12½c; ethyl, 18c. CARBON—Perfection, 9c. FUEL OIL—Stanolind, tank wagon, 1 to 100 gals, 8c; over 100 gals, 6c. TURPENTINE—54c. LINSEED OIL—Raw, 60c; boiled, 63c. DENATURED ALCOHOL—Drums, 45c.

NEW YORK CURB TRANSACTIONS

Saturday, April 16, 1932.

Shares sold today	90,000	Total sales 1932 to date	18,520,000
Year ago	286,000	Total sales 1931 to date	41,750,400

Description—	Sales.	High.	Low.	Close.	Net chge.
A					
Alum Co Am.	250	31	30½	31	+ ½
Do pfd	100	43	41	43	− 2
Alum Goods	100	9⅝	9⅝	9⅝	....
Am Aus Car.	100	⅛	⅛	⅛	....
ACP&LA B	100	1⅛	1⅛	1⅛	− ⅛
Am Cyan B	1,000	3⅝	3	3¼	....
Am Inv war.	300	⅛	⅛	⅛	....
Am F P war.	800	2⅜	2¼	2¼	− ⅛
Am G & E	3,000	26⅝	25⅝	25⅝	− ¾
Do pfd	100	75¾	75¾	75¾	+ 3¾
Am L & T	200	16⅜	16⅛	16⅛	− ½
Am Marcaibo	100	⅝	⅝	⅝	....
Am Sup Pw	4,400	2½	1⅞	2⅛	+ ⅛
Do 1st pfd	200	46	46	46	....
Appala Gas	400	⅛	¼	¼	....
Arcturus R T	100	2	2	2	....
Ark N G A	500	1⅛	1⅛	1⅛	− ⅛
AG&E al ctfs	25	27⅞	27⅞	27⅞	+ ⅜
Do A	1,800	2⅝	2⅜	2⅝	+ ⅛
Atlas Util	2,300	5⅝	5½	5⅝	+ ⅛
Atl Sec Corp	100	2⅝	2⅝	2⅝	+ ⅛
B					
Bell Arcft vtc	200	1	1	1	....
Blue R Co	200	1⅛	1⅛	1⅛	....
Do cvt pfd	100	19⅞	19⅞	19⅞	+ ⅛
Braz T & L	500	8⅝	8⅝	8⅝	− ⅝
B H & S vtc	50	20	20	20	....
C					
Cable Radio	800	⅛	⅛	⅛	....
Can Marc Wire	100	⅞	⅞	⅞	+ ⅛
Cent States El	1,200	1⅛	1	1	....
Ct Pub Sv A	400	⅛	⅛	⅛	....
Charis Corp	100	8¼	8¼	8¼	....
Cities Serv	6,300	5	4⅝	4⅝	− ⅛
Do pfd	300	42	41½	42	− ⅛
Cit Sv P 6%p	50	36	36	36	− 1
Clev El Ill	100	25	25	25	+ ½
Do pfd	50	95¾	95¾	95¾	− 1¼
Colum O & G	300	⅛	⅛	⅛	+ ⅛
Com & So wrs	900	⅛	⅛	⅛	....
Comwlth Edis	600	72¼	71	71	....
Cons Gas Ut A	100	2	2	2	....
Cont Sh cv pf	100	⅞	⅞	⅞	....
Cord Corpn	200	3	2⅞	2⅞	− ⅛
Creole Syndic	700	2	2	2	+ ⅛
Cusi Mexicana	1,000	⅛	⅛	⅛	....
D					
DeForest Rad	400	⅝	½	⅝	+ ⅛
Det Aircraft	300	⅛	⅛	⅛	....
E					
Eisler Elec	100	1⅛	1⅛	1⅛	+ ⅛
El Bd & Shar	12,600	16⅜	14⅝	15⅜	− ⅝
Do pfd	900	46	45	45½	+ ⅜
Do cv pfd	300	40	40	40	+ ½
El Pow Assn	100	6	6	6	+ ⅛
Do A	200	6	6	6	+ ½
El P&L opt w	1,100	3	2½	2⅝	....
Do 2d pfd	400	23½	23	23	+ 2¾
El Sharehld pf	100	40½	40½	40½	....
Emp G&F8%p	50	44	44	44	− 1
Empire Pow	100	11⅛	11⅛	11⅛	....
Europ Elec A	100	1⅝	1⅝	1⅝	+ ⅛
F					
Fed Cap pfd	200	9⅝	9⅝	9⅝	....
Fiat Corp	200	6⅝	6¼	6¼	....
Ford Mot C A	300	9	8⅝	9	....
Ford Mot Ltd	300	4¼	4¼	4¼	....
Fox Thea A	500	⅝	⅝	⅝	....
G					
Gen Alloys	500	3	2⅝	3	+ ⅛
Globe Und	200	3½	3½	3½	....
Gold Seal Elec	800	⅛	⅛	⅛	....
GorhmMA vtc	100	11½	11½	11½	....
Gotham Knitb	300	1	1	1	....
H					
Hecla Min	100	2⅝	2⅝	2⅝	− ⅝
I					
Ind Fin ctfs	100	1⅛	1⅛	1⅛	....
Insull Util	100	⅛	⅛	⅛	....
Interna Petrol	300	8⅝	8⅝	8⅝	....
Int Sup Pow	100	5¼	5¼	5¼	− ⅝
Inter Util B	100	1⅛	1⅛	1⅛	+ ⅛
Do war	200	⅛	⅛	⅛	....
L					
Lack Sec new	300	19	19	19	+ ⅝
Lake Sh Mines	100	24	24	24	....
Lone Star Gas	1,000	5⅛	5	5	+ ⅛
Long Is Lt pf	50	80	75	75	....
Lynch Corp	200	11	10½	10½	....
M					
Margay Oil	100	5	5	5	....
Mass Ut Assoc	100	2	2	2	....
Memp N Gas	200	3⅝	3⅝	3⅝	....
Mid West Util	1,100	⅝	½	½	+ ⅛
Do prior pfd	700	4	4	4	+ 1
M&H 1st pfd	25	80⅝	80⅝	80⅝	+ 4⅝
Mount Prod	100	2½	2½	2½	+ ⅝
N					
Natl Avia	200	3⅛	3⅛	3⅛	− ⅛
Natl F & Gas	100	11½	11½	11½	+ ⅛
Nat P&L 6%p	100	64	60	64	+ 5
Nat S T Sec	600	1⅛	1⅛	1⅛	....
Natl S Ref n	200	22	22	22	+ 2⅜
New Process	100	4	4	4	....
Niag S of M D	4,200	1⅝	1⅝	1⅝	....
NY P&L7%pf	50	95½	95	95½	+ 5½
N Y T 6½% pf	50	111½	111½	111½	− ⅛
Niag Hud Pow	2,400	4⅝	4½	4⅝	+ ⅛
Do A war	100	⅝	⅝	⅝	....
Niles Bem Pd	200	6½	6¼	6½	+ ⅛
P					
Pac G&E 1spf	200	24¼	24¼	24¼	....
Pn Road Corp	2,400	2	1¾	1¾	....
Pilot Radio	400	2½	2½	2½	....
Pitts Plate Gl	200	14½	14½	14½	− ⅛
Pub Ut H war	700	⅛	⅛	⅛	....
R					
Radio Pr Corp	200	2¼	2	2¼	+ ⅛
Railroad Ser C	400	¼	¼	¼	+ ⅛
Rossia Int	400	⅝	⅝	⅝	....
S					
St Regis Pap	300	3	3	3	− ⅛
Seaboard Util	300	⅝	⅝	⅝	+ ⅛
Segal L & H	400	⅞	⅞	⅞	− ⅛
Sec Al Cp Nv	100	5⅝	5⅝	5⅝	....
Selec Ind 1stpf	100	33⅝	33⅝	33⅝	+ 1⅝
Shen Cp cv pr	200	6⅝	6⅝	6⅝	− ⅛
So C Ed A pfd	100	25½	25½	25½	....
Do B pfd	300	21⅞	21⅞	21⅞	....
Do C pfd	200	19½	19½	19½	− ⅛
South Corpn	200	1⅛	1	1⅛	+ ⅛
Stand Motors	100	1⅛	1⅛	1⅛	....
Std O Ind	5,500	15½	15⅛	15⅛	....
Do Ky	300	11⅝	11½	11⅝	+ ⅛
Do Ohio	50	21⅝	21⅝	21⅝	+ 1⅛
Std Pub S A	100	2½	2½	2½	+ ⅛
Swift Intl	100	21½	21½	21½	+ ⅛
T					
Technicolr Inc	200	1⅛	1⅛	1⅛	+ ⅛
Teck H Gold	400	3⅝	3½	3½	+ ⅛
Tex O & L	200	5	5	5	+ ⅛
Tob Prod Del	100	⅛	⅛	⅛	....
Trans L D P	100	1¼	1¼	1¼	+ ⅛
Tubize Art S	400	2⅝	2⅜	2⅜	+ ⅛
Tung S L pfd	200	18	18	18	− ⅛
U					
Union N G C	300	2½	2½	2½	....
Unit Cor war	300	1⅛	1⅛	1⅛	....
United Fdrs	2,200	1⅛	1⅛	1⅛	....
United Gas	1,300	1⅝	1½	1½	− ⅛
Do pfd	200	36½	35½	36½	+ 1
U S El P ww	700	⅛	⅛	⅛	+ ⅛
Uni L & P A	2,000	4	3⅝	4	+ ½
Do cvt pfd	400	24	23	23	− 2
Uni Shoe Mch	50	34½	34½	34½	+ ⅝
U S D Prod A	100	25	25	25	− 5
U S Int Sec	200	⅝	⅝	⅝	+ ⅛
Util Pow	600	⅝	⅝	⅝	....
Do ctfs	100	3	3	3	....
Do pfd	50	16½	16½	16½	+ 3½
W					
Wend Cop M	100	¼	¼	¼	....
Woolwrth Ltd	100	10	10	10	− ½

*Ex div. ‡Ex rights.

DOMESTIC BONDS.

No. thous.		High.	Low.	Close.	Net chge.
5	Ala Pow 4½s '67	76½	76½	76½	+ 1¼
3	do 5s '46	94	94	94	+ 1
15	Alum Co 5s '52	90	89½	89½	+ ⅛
4	A & Cont 5s '43	50	50	50	....
2	Am EP 6sA '57	32	31	32	+ 2
44	Am G&E 5s '28	77	76½	76½	+ 1¼
2	Am G&P 6s '39	29	28½	29	+ 2
3	do 5s '53	23	23	23	+ 1½
25	Am P&L 6s 2016	68½	67¼	67¼	+ 5
6	Am Rad 4½s '37	87	85½	87	+ 3
11	Am R Mil 5s '48	48	47	48	+ 3
3	Am Seat 6s '36	35	35	35	+ 2
4	App Gas 6s B '45	8½	8½	8½	....
10	Appal Pow 5s '56	88	87	87	+ ⅝
6	Ark P&L 5s '56	80	80	80	+ ½
36	Asso El 4½s '53	40½	38½	40½	+ 1½
2	A G&E 5½s '77	29½	29	29½	+ 2
6	do 5½s '38	29	25	29	+ 4
48	do 5s '68	26½	25½	26	+ ⅛
22	do 5s '50	27½	26½	27½	+ 1
5	do 4½s '48	26	26	26	+ 1
24	do 4½s C '49	25½	25	25	....
21	Asso Ray 5s '58	30	30	30	....
5	Asso S H 6½s '33	31	31	31	....
5	A Tel Ut 5½s '44	36	34	36	+ 2½
8	Bell T C 5s A'55	88	88	88	....
5	do 5s B '57	87⅝	87⅝	87⅝	− ⅝
3	do c 5s '60	87½	87½	87½	....
1	Bir El 4½s '68	79	79	79	+ 1
1	Bost C Gas 5s'47	98	98	98	− ⅛
40	Bkln Edi 5sE '52	102⅝	102	102¼	+ ⅛
1	Cap Adm 5s '53	75	75	75	....
1	Caro P&L 5s '56	78½	78½	78½	+ ⅛
7	Cent Ill P S 5s'68	68	68	68	+ 3
22	do 4½s F '67	60	60	60	+ 3
8	Cent Pw 5sD '57	58	58	58	+ 2⅝
2	Cent P&L 5s '56	58½	58	58	+ 1
26	Cent P S 5½s '49	6½	6	6⅛	+ ⅛
6	Cent St El 5s '48	32½	32¼	32¼	+ ⅛
16	do 5½s '54	33½	33	33½	+ ⅛
1	C St P&L 5½s'53	38½	38½	38½	− ⅛
4	Ch D El 4½sA'70	64	61½	64	+ 4
1	Chi Ry 5s'27 cod	37½	37½	37½	+ 1
2	Cig Str 5½s '49	27	27	27	− 2
1	Cin S C 6s '55 B	58	58	58	+ 2
86	Cities Serv 5s '50	40	38⅝	38⅝	− 1¼
1	Cities Serv 5s '66	38⅝	38⅝	38⅝	− 1½
2	C Serv G 5½s '42	49	49	49	....
6	C Serv G P 6s'43	60½	60½	60½	− ⅛
9	C Serv G P 5½s '52	42½	42	42½	+ ⅛
8	Clev E I 5sA '54	103	103	103	+ ⅛
9	Com P&L 5s '57	52	51	51½	....
3	Com Ed 5s A '53	96	95	95	....
9	do 4½s C '56	89	88	88½	+ 2¼
7	do 4½s D '57	90½	90	90½	+ 2½
9	do 4½s E '60	90	88½	89½	+ 2½
30	do 4s F '81	79⅞	79	79½	+ 1⅞
3	Cons G 5s '81	90½	89	89½	+ 1½
1	do 4½s E '52	104	104	104	+ ⅛
2	Cons G U 6½s'43	15	15	15	+ 5
5	do 6s A '43	25½	25	25½	+ ⅛
15	Cons P 4½s '58	95½	95	95½	+ ⅝
3	do 5s '36	101⅝	101⅝	101⅝	....
35	Cont G&El 5s '58	58½	57	57	....
3	Cont Oil 5½s '37	81½	81½	81½	+ ⅝
5	Cudahy P 5½s'37	82½	81½	81½	− ⅛
3	do 5s '46	98½	98½	98½	+ ⅛
1	C P&Lt 4½s '56	85	85	85	....
2	Del El P 5½s'59	60	58	59	+ 1
2	D&SL RR 6s '60	29	29	29	+ 2
15	Det C G 6sA '47	94	94	94	+ ⅝
2	do 5s '50 B	82	82	82	+ 1
1	Det I B 6½s '52	6¼	6¼	6¼	+ ⅛
1	Dix G G 6½s '37	67	67	67	− 3
5	East Util 5s '54	18½	17½	17½	− ⅛
10	Ed El Ill 5s '33	100⅝	100⅛	100⅝	+ ⅛
75	El P Lt 5s 2030	49½	47½	49½	+ 2⅝
4	Em O&R 5½s '42	42½	41½	42½	+ ⅛
8	Fed W S 5½s '54	41½	40½	41½	+ ⅛
4	Fire C M 5s '48	72	72	72	....
1	Fla P&Lt 5s '54	68⅝	68⅝	68⅝	+ ⅛
4	Fla Pw 5½sA '79	56	55	55	+ 1⅛
1	Gary E G 5sA '34	65	65	65	+ 1⅛
9	Gatin Pw 5s '56	62½	62½	62½	+ ⅛
1	do 6s '41	61½	61½	61½	....
9	Gen P S 5s '53	73	71	73	....
2	G P Ut 6½sA '56	29½	29½	29½	+ ⅛
4	do 6½s '33	31	31	31	....
1	Gen Ray 5sA '48	2½	2½	2½	....
9	GWW&El5sA '43	27½	26	27½	+ 1⅝
5	Gillette 5s '40	88	87⅝	87⅝	+ ⅝
1	Glidden 5½s '35	68	68	68	....
4	Geo P&L 5s '78	55	52	55	+ 7
30	Geo Pow 5s '67	83½	82	83½	+ 2½
1	Gobel 6½s A '35	62	62	62	+ 1⅛
2	Gr Tk 6½s '36	91	91	91	+ 1⅛
1	G W P Cal 5s '46	96½	96½	96½	+ 1⅜
1	G Inv 5s A '48	26	26	26	....
3	G Oil Pa 5s '47	93	93	93	....
2	G St U 5s '56 A	72	72	72	....
5	Hood R 5½s '36	40	40	40	....
4	Hous L&P 5s '53	88⅝	88⅝	88⅝	+ 1⅛
2	do 4½s D '78	85	85	85	....
11	do 4½s E '81	83½	83	83	+ ⅛
22	Ill P&L 5½s '57	57½	57	57½	+ ⅝
11	do 6s A '53	73½	71	73	+ 4
24	do 5½s B '54	70	64½	70	+ 3
33	do 5s C '56	67½	65½	67½	+ 2½
2	Indep Oil 6s '39	82½	82½	82½	....
7	Ind El 5s C '51	68	65⅝	68	+ 3½
2	Ind Ser 5s '50	46	46	46	+ 1
2	do 5s A '63	44	43½	44	+ 2
6	Indpls P&L 5s'57	87	87	87	+ ⅛
13	Insull Util 6s '40	1½	1⅛	1⅛	− ⅛
5	do 6s A '49	1	1	1	− 2
3	Int Pw Sec7sD'36	87	87	87	....
1	do 7s F '52	71	71	71	− 3
10	Int Sec Co 5s'47	47½	47½	47½	....
3	Interst PS 5sD'56	69½	67½	67½	− ¼
12	Int Pow 5s '57	58½	58	58	....
1	Invest Co 5s '47	62½	62½	62½	....
2	Ia Nb L&P 5s'57	72½	72	72	+ 1½
2	do 5s B '61	72	72	72	+ 4
2	Iowa P S 5s '57	72	72	72	+ 1⅛
1	Jer Cen 5s B '47	93	93	93	+ 2½
7	do 4½s C '61	82	81½	82	....
8	Jon & L St 5s '39	98	98	98	+ ⅝
1	Ky Ut 5s I '69	67	67	67	+ 1
3	Keyst P S 5s '78	73	73	73	....
10	Kopp G&C 5s '47	68	68	68	+ ⅛
14	do 5½s '50	72	70	72	+ 4⅝
1	Kresge Dept ctfs	87	87	87	....
40	Leh P 6s A2026	69	67½	67½	− ⅝
3	LibbMcN&L 5s'42	60	60	60	− ⅛
1	Lone St G 5s '42	86	86	86	− 3
3	L A G&E 5s '61	94¼	94¼	94¼	....
4	Lou P & L 5s '57	85	83½	85	− 1⅛
3	Mass Gas 5½s'46	85	84½	85	+ 2½
2	do 5s '55	81	81	81	+ ⅛
6	Metro Ed 4s E'71	79	77	79	+ 3½
36	Midw Ut 5s '32	11	9⅛	9⅛	− 1⅛
48	do 5s '33	9	8½	9	....
17	do 5s '34	9	8½	9	+ ⅛
5	do 5s '35	9½	9	9½	+ 1
1	Mid St Pt6½sA'45	26	26	26	− ½
1	Minn P&L 4½s'78	79½	79⅛	79½	+ 1½
7	Min G&L 4½s'50	77	74	74	....
3	Miss P&L 5s '57	74	74	74	+ 4
5	Miss R P 5s '51	94½	94	94½	+ 1⅛
3	MWPPS 5½sB'53	64	63	63½	+ 1⅛
1	Narragans 5s '57	95	95	95	+ 1
5	Natl El P 5s '78	16½	15	15	+ 2½
32	Ntl P&L 5sB2030	65	63½	64	+ 4
40	Ntl P S 5s '78	27	25	25½	+ 1⅛
5	Neb Pw 4½s '81	91	91	91	+ 2
2	Neisner Br 6s '48	27	27	27	− 2
3	Nev Cal El 5s'56	67	66½	67	+ 2⅝
24	N Eng G&E5s'48	51	50	51	+ 4
3	do 5s '47	51	51	51	+ 4
8	do 5s '50	50	49	50	+ 3
19	N Eng P5½s'54	50	49	49	....
3	do 5s '48	46	46	46	+ 1⅛
8	N Orl P S 6s'49	52	51⅝	52	....
12	do 4½s '35	68½	68	68	− 1
20	N Y Ed 5s C'51	102½	102	102½	+ ⅛
43	N Y P&Lt 4½s'67	90½	89½	89⅞	+ 2¼
3	N A L&P 5s'34	80	79½	79½	− 1½
5	do 5s 35	73	72	72	....
1	Niag F P6s'60A	103½	103½	103½	....
4	do 5s '59	97	95½	97	....
3	No Ind PS5s'66	75	74	75	+ 1
1	do 4½s E '70	72	72	72	....
1	No O P&L 5½s'51	94	94	94	+ 1
12	No St P 4½s '61	85⅝	85⅝	85⅝	− ⅝
11	Ohio Ed 5s '60	92⅝	92½	92⅝	+ 1⅛
13	Ohio Pw 5s B'52	93	93	93	+ 1⅛
10	do 4½s D '56	90⅛	90	90⅛	+ 1⅛
4	Okla G&E 5s '50	79	77	79	....
32	Pac G&E4½s'57E	90½	90⅛	90½	+ 1⅛
3	do 4½s F '60	91	90½	91	+ 3
6	Pac Inv 5s '48xw	63	63	63	....
3	Pac P&L 5s '56	70	70	70	+ 1
2	Pac W O 6½s '43	55¼	55¼	55¼	....
4	P Ct L&P4½s'77	73¾	72½	72½	− ⅝
10	Penn El 4s F '71	70	70	70	....
1	Peo G&LCo4s'81A	79	79	79	+ 1
13	Phil E 5½s S '72	103¼	103¼	103¼	+ ⅛
1	Ph SG&E 4½s'57	95½	95½	95½	+ ⅛
1	Pied H E6½s'60	54	54	54	− 1
1	Proct & G4½s'47	98½	98½	98½	+ ⅛
11	P S NIll4½sF'81	75	74	75	+ 2⅝
11	P Sv N J 6s ctfs	101½	101	101⅛	+ ⅛
7	Pudg Sd P5½s'49	68½	67½	68¼	+ 1⅛
20	do 4½s D '50	61½	60½	60⅝	− ⅛
1	Reli Mfg 5s '54	74	74	74	− 1
41	Safe Har 4½s '79	94	93	93½	+ ⅛
1	ShwW&PC 5s'70	70	70	70	....
1	do D 4½s '70	64½	64½	64½	+ ⅛
15	SEPL 6s 2025ww	72½	70½	72	+ 1
16	SoCal Ed 5s '51	98⅝	98⅝	98⅝	− ⅝
68	do 5s '54 rfd	98¾	98	98	....
1	S Cal G 5½sB'52	94	94	94	+ 1
5	S Nat Gas 6s'44	33⅝	32½	33⅝	+ ⅛
3	S W P&L 6s2022	64	62½	64	+ 2
3	S W L&P 5s'57	55	55	55	− 4½
1	S W Nat G 6s'44	16	16	16	+ ⅛
6	S W G&El 5s'57	62	58	62	+ 3
3	Std P&L 6s '57	52	52	52	+ 2⅝
1	Std Gas & E6s'35	62½	62½	62½	− ⅛
5	do 6s cv '35	61	61	61	+ 1
3	do 6s '51	53	53	53	+ 1
1	do 6s '66	53	53	53	− ½
1	Std Tel 5½sA'43	31	31	31	....
5	Sup P Ill 4½s'68	60	58	60	+ 2⅝
1	Swift Co 5s '40	89	89	89	+ ⅛
1	do 5s '44	101	101	101	+ ⅛
20	Syra Lt 5s '57	97	96½	97	+ 1½
5	Tern HE6½sA'52	51½	51½	51½	+ ⅛
2	Tex C G 5s'48	38	38	38	....
7	Tex P Lt 5s '56	82	81½	82	+ 1
5	do 5s '37	95½	95½	95½	+ ⅛
1	Tex El S 5s '60	77½	77½	77½	+ 3
1	Therm Co 6s '34	37½	37½	37½	+ 1½
4	Tw C R T6½s'52	31	30½	31	....
5	Ulen & Co 6s'44	21	20⅝	21	....
1	Un L&P 6½s '74	51	51	51	+ ½
8	do 5½s '59	73	72	73	− 1
4	do 6s '75	53½	52½	52½	+ 2
13	U L & R5½s'52	54	52	53½	+ 2⅛
3	do 5s '32	99⅛	99⅛	99⅛	+ ⅛
8	do 6s A '52	80	74	80	+ 6
1	do 6s '73	47	47	47	− 3
1	US Rub 6½s '34	37⅝	37⅝	37⅝	− ⅛
3	do 6½s '36	26	26	26	− 2½
1	do 6½s '39	23	23	23	− ⅛
1	Utah P L4½sA'44	72	72	72	+ 2
3	Utica G E 5s '52	93½	93	93½	+ ⅛
26	Virg El P 5s'55	92	89½	92	+ 4
7	Virg P S5½sA'46	63	62½	63	+ 1
3	do 5s B '50	62	61	61	+ ⅛
12	Wald AH7s'54ww	6½	6¼	6½	− ½
1	WashWatP 5s'60	94	94	94	+ 2
1	West News 6s '44	18	18	18	....
2	West Pa 5s 2030	51	51	51	....
25	West TexU5s'57	51	49½	50	+ ⅛
1	Wis PL 5sE '56	80½	80½	80½	+ ⅛
1	do 5s F '58	80½	80½	80½	+ ⅝
1	Wis P S 6s A'52	91	91	91	+ 1

FOREIGN BONDS.

No. thous.		High.	Low.	Close.	Net chge.
7	Buen Ar P7½s'47	39½	39	39	+ ⅛
7	do 7s '52	28	28	28	+ ½
3	Can N R 7sE '35	96½	96½	96½	+ ⅛
8	Cent B G 6s'51B	36⅝	36⅝	36⅝	....
9	Chile M Bk6s'31	11½	11½	11½	+ 1
18	Com Pr B5½s'37	33½	33	33½	....
3	Daniz Pt 6½s'52	35	35	35	+ 3
7	Eur M 7s '67 C	29	28	28	− 4
1	Fin Ind Bk 7s'44	68	68	68	....
22	Ger Con M 7s'47	23½	22½	22½	+ 1⅛
54	do 6s '47	21½	20	20½	+ ⅛
1	Hambg E 5½s'38	31	31	31	....
1	Isotta F 7s'42ww	46	46	46	+ 2⅝
2	Lima C P6½s'58	6½	6½	6½	....
1	Manit Pw5½s '51	55	55	55	+ ½
3	Mntl L&P 5s '51	86⅝	86	86	+ ⅛
5	Nip El P 6½s'53	35½	35½	35½	− ⅛
2	Prov Han 6½s'49	20½	18	20½	+ 4
5	Russ 6½s '19	1	1	1	+ ⅛
1	Sauda F Ltd5s'55	94	94	94	....
11	Unit El S 7s'56	61½	60½	61½	....
1	Uni Ind 6½s '41	20½	20½	20½	+ ⅛

OPEN GRAIN TRADES

Open interest in grain futures on the Chicago Board of Trade follows, last three ciphers omitted:

	May.	July.	September.	Total.
WHEAT.				
Friday	40,630	50,407	28,998	120,040
Thursday	41,770	50,643	28,649	121,067
Week ago	54,419	43,076	25,340	122,840
CORN.				
Friday	20,937	15,036	5,664	41,637
Thursday	21,189	14,945	5,506	41,640
Week ago	23,636	14,263	4,596	42,495
OATS.				
Friday	10,950	3,731	1,361	16,042
Thursday	11,057	3,699	1,279	16,035
Week ago	12,067	3,784	918	16,769
RYE.				
Friday	5,865	2,702	775	9,342
Thursday	5,941	2,711	776	9,428
Week ago	6,466	2,528	766	9,760

Old and new style July and September wheat contracts combined.

Grain futures purchases on the Chicago Board of Trade follow, last three ciphers omitted:

	Friday.	For wk.	Prev. wk.	Last yr.
Wheat	43,656	284,421	233,524	129,583
Corn	4,861	40,705	39,332	60,432
Oats	500	4,471	3,334	6,837
Rye	529	5,031	5,677	3,075
Total	49,546	334,628	281,867	199,927

THREAT OF RAIN BRINGS CAUTION TO WHEAT TRADE

Profit Taking Cuts Prices in Pit Here.

BY CHARLES MICHAELS.

No rain was reported over night or during the day in the dry sections of Texas, Oklahoma, Colorado, Kansas, and Nebraska, but the eastern sections of two latter states had showers. With the forecast for part cloudy to unsettled weather over the week-end, wheat traders were apprehensive that moisture would be received.

There was no letup in the flood of crop damage reports from the winter wheat belt, but the prospect that the drought would be broken in the west and southwest led many local operators and commission house longs to take profits and, with a lack of aggressive support, prices dropped around 1⅛c from Friday's finish, with July touching 61⅝c on the break. Buying against bids caused a minor upturn from the inside, with net losses of 1@1⅛c. May closed at 58⅞ to 59@59⅛c; old July, 61⅞@62c, and old September, 64⅛@64¼c.

Rallies in wheat were feeble, the action of the stock market having some influence on sentiment. Houses with southwestern connections were on the selling side at times. A house that frequently acts for the coöperatives sold May and bought September. The weekly forecast was for occasional showers and normal temperatures over the greater part of the grain producing areas of the country.

Expect Heavy Acreage Loss.

As a result of the drought which has existed over the greater part of the winter wheat belt since the government April crop report was compiled, the trade is now looking for a heavy abandonment in the acreage to be indicated in the May returns. The tentative estimate on abandonment on April 1 was around 14 per cent. Local statisticians now feel that the total is now between 16 and 17 per cent, an amount that has been exceeded only four times in the last thirty years.

The April government figures suggested a loss of 20 per cent in the Kansas acreage and of 20 to 25 per cent in Nebraska, and since the estimate was made numerous official and private returns have been received, suggesting that the loss would be the heaviest since 1917. The April report suggested an aggregate loss of 2,900,000 acres in the two states, which has now apparently been swelled to around four million bu on this basis. This points to a total loss of around 6,500,000 acres out of the 38,682,000 acres seeded last fall for the entire country.

Abandonment of acreage in the three leading winter wheat states in years when losses were heaviest in percentages of the area seeded follow:

	Kansas.	Nebraska.	Oklahoma.
1928	15.2	10.0	7.0
1927	20.0	4.0	20.0
1926	11.0	12.0	2.0
1925	24.8	21.0	17.0
1923	28.0	25.0	9.0
1922	27.0	12.0	24.0
1920	16.0	8.0	8.4
1918	29.0	10.0	20.0
1917	53.0	75.0	17.0

Europe Buys Manitobas.

The continent was reported as having been a good buyer of Manitoba cash wheat during the day, with sales of 500,000 bu estimated in all positions. Liverpool closed ⅛@¼c per bu higher, with May at 59¼c. Winnipeg was off ⅝@⅞c for the day, with May at 63¼c in Canadian funds, while Buenos Aires was ½@⅝c higher, with May at 48⅜c.

The trade regards the wheat market as entirely a weather proposition, with the trend Monday to be determined by whether rain is received or not over the week-end. Weather map readers claimed the barometer lines yesterday morning suggested a shower period was at hand, and there was some selling of futures on this.

Corn Nears Season's Low.

Corn was easier, with wheat and on scattered selling, which carried the May off ⅝c from Friday's finish to 33⅝c, or within 1c of the inside figure of the season. Closing trades were at net losses of ⅜@½c, with May at 33⅞c; July, 37⅛c, and September, 39½@39⅝c. Country offerings to arrive were larger, with 46,000 bu booked to arrive. Buenos Aires closed unchanged to ⅛c lower, with May at 31c.

Seeding of the new oats crop is nearing completion over a wide area, but there is little speculative interest in the market. Closing trades were unchanged to ⅛c lower, with May at 23⅞c; July, 27⅛c, and September, 24⅝c. Rye closed ⅝@1⅛c lower in sympathy with wheat. Winnipeg messages reported a slow demand for rye in that market. May here finished at 45⅝c; July, 47⅝c, and September, 49c.

COFFEE.

NEW YORK, April 16.—(AP)—COFFEE—Quiet today, but prices held steady following the sharp reaction of the previous day with a little local trade support in evidence. No. 7 contracts opened 2@3 points lower and closed unchanged to 3 points lower. Sales, 1,000 bags. Santos opened unchanged to 6 points higher and closed 3@5 points higher. Sales, 3,000 bags. Closing quotations: Santos—May, 8.65c; July, 8.65c; September, 8.67c; December, 8.67c; March, 8.67c.

No. 7 contracts:

	Open.	High.	Low.	Close.	Prev. close.
May	6.26	6.26	6.25	6.25	6.28
July	6.22	6.25	6.22	6.22	6.25

Spot coffee steady; Rio 7s, 7⅝@7¾c; Santos 4s, 9⅝@9¾c. Cost and freight offers included Bourbon 3s and 5s at 9.20@9.30c. No Brazilian quotations were received.

SUGAR.

NEW YORK, April 16.—(AP)—SUGAR—Raw, unchanged today at 2.65c for spots. The only sales confirmed were concluded late the previous day including 35,000 bags of Cuban for prompt shipment and 18,000 bags of Philippines for May arrival to a local refiner at 2.65c. The market opened at advances of 1 to 2 points and closed net unchanged to 1 point higher. Prices:

	Open.	High.	Low.	Close.	Prev. close.
May	.66	.66	.63	.63	.63
July	.73	.73	.71	.71	.71
Sept.	.78	.78	.78	.78	.77
December	.86	.86	.85	.85	.84
January	.87	.88	.87	.87	.86
March	.93	.93	.92	.92	.92

Refined unchanged at 3.90c for fine granulated with demand fair but still limited to nearby requirements.

ROSIN AND TURPENTINE.

SAVANNAH, Ga., April 16.—(AP)—Turpentine firm, 39⅜c; sales, 129; receipts, 235; shipments, 381; stock, 7,300 casks. ROSIN—Firm; sales, 1,224; receipts, 942; shipments, 1,753; stocks, 173,580 brls. Quote: B, $1.90@1.95; D, $2.10@2.15; E, $2.40; F, $2.50@2.55; G, $2.60; H, $2.75; I, $2.75@2.80; K, $3.05@3.10; M, $3.45; N, $4.45; W G, $4.55; W W, $4.65; X, $4.70.

METALS.

NEW YORK, April 16.—(AP)—Metals nominally unchanged.

CASH·GRAIN NEWS

A moderate export business was put through in Manitoba wheats yesterday, with Germany said to have been the best buyer. A change in the policy of the latter country is regarded as likely, as officials and millers have been in conference of late regarding import regulations. Total sales in all positions were estimated at 500,000 bu.

Chicago handlers sold 27,000 bu wheat, 35,000 bu corn, 32,000 bu oats, and 2,000 bu barley to the domestic trade, with 45,000 bu wheat, 46,000 bu corn, and 8,000 bu oats booked to arrive. A charter for 200,000 bu corn was made to Georgian Bay.

Firmness continues in the local cash wheat market with No. 2 red and hard winter quoted at May price to ¼c over, and No. 2 yellow hard and No. 2 mixed at May price to ¼c under.

Dry cash corn was in good demand and the basis firm, while other kinds were steady. No. 2 yellow brought May price to ½c over, and white ¼@½c over. Discounts on other grades, as compared with May, follow: No. 2 mixed, ½@⅝c; No. 3 mixed, 1@1¼c; yellow, ⅝@1⅛c; white, ⅝@1¼c; No. 4 mixed, 2¼@3c; yellow, 2¼@2½c; white, 2@2¼c.

Offerings of cash oats were fair with the basis steady. No. 2 white brought ⅛@1⅛c over, while fancy sold at 3c over May; No. 3 white was ½c over to 1c under. No. 2 rye was ½c under to ½c over May.

Official receipts of grain at Chicago Saturday: wheat, 39 cars; corn, 105 cars; oats, 27 cars; rye, 1 car; barley, 7 cars.

Range of cash grain prices in leading markets follow:

WHEAT.

	Chicago.	Kansas City.	St. Louis.
No. 1 red	....	55 @58	59 @59¼
No. 2 red	60	55¼	58¼@59
No. 3 red	....	54 @57	....
No. 2 yel.	59⅞	....	....
No. 1 hd.	....	55 @56⅝	....
No. 2 hd.	59⅞@60	....	....
No. 4 hd.	....	53½@58¼	....
No. 2 mx.	60	....	....
	Chicago.	**Winnipeg.**	**Minneapolis.**
No. 1 nr.	....	63⅝	68⅝@70⅝
No. 2 nr.	....	34	33
No. 3 nr.	....	56½	66⅝@68⅝
No. 1 d.nr.	....	....	68⅝@77⅝
		Toledo.	**Omaha.**
No. 2 red	....	59½@60½	....
No. 1 hd.	....	....	54½

CORN.

	Chicago.	Kansas City.	St. Louis.
No. 2 mx.	....	34	....
No. 3 mx.	33 @33½	33¾	....
No. 4 mx.	....	30 @32	....
No. 2 yel.	34 @34½	36 @37	33½@34
No. 3 yel.	32¾@33½	34 @35½	32½@33
No. 4 yel.	32½	32 @34	....
No. 2 wh.	34¼	33½@34½	....
No. 3 wh.	32⅝@33	31½@33½	....
No. 4 wh.	....	30½@32½	....
	Milwaukee.	**Omaha.**	**Peoria.**
No. 3 mx.	....	29	....
No. 4 mx.	....	27	....
No. 2 yel.	....	32	31 @31¼
No. 3 yel.	....	....	30 @30½
	Minneapolis.	**Buffalo.**	**Toledo.**
No. 2 yel.	39 @40	....	36½@37½
No. 3 yel.	38 @39	....	....
No. 2 mx.	36 @37	....	....

OATS.

	Chicago.	Kansas City.	St. Louis.
No. 2 wh.	24¼@26¼	25¼@28½	....
No. 3 wh.	22⅝@24¼	24¼@28	....
	Milwaukee.	**Omaha.**	**Minneapolis.**
No. 2 wh.	....	....	26 @27
No. 3 wh.	....	....	25 @26
No. 4 wh.	....	....	24 @25
	Buffalo.	**Toledo.**	**Peoria.**
No. 2 wh.	....	27½@28½	23
No. 3 wh.	....	....	20½@21½

RYE, BARLEY, AND FLAX.

	Rye.	Barley.	Flax.
Chicago	47	42 @60	1.39
Mil'kee	....	49 @62	....
Minn'lis	44½@47	39 @56	1.34@39
Duluth	45⅝@46⅝	34⅝@46⅝	1.38⅛@39¼

CLOVER AND TIMOTHY.

	Cash.	October.
Clover— Chicago, per 100 lbs.	$9.00@13.00	
Toledo, per 60 lbs.		9.00
Timothy— Chicago, per 100 lbs.	3.00@ 3.25	

BIDS AND OFFERS

Range of prices on bids and offers, good all day Monday, follow:

	Bids High.	Bids Low.	Bids Close.	Offers High.	Offers Low.	Offers Close.
WHEAT.						
May	57⅝	57⅛	57⅝	60⅝	60⅝	60⅝
July	60⅝	60⅛	60⅝	64	63⅝	63⅞
Sept.	63	62⅝	63	66⅛	65⅝	66⅛
CORN.						
May	33⅛	33⅛	33⅛	34⅝	34⅛	34⅝
July	36⅝	36⅛	36⅝	37⅝	37⅛	37⅝
Sept.	39⅛	39⅛	39⅛	39⅝	39⅝	39⅝
OATS.						
May	23⅝	23⅝	23⅝	....	....	....
RYE.						
May	44⅝	44½	44½	46⅝	46½	46⅝
July	46½	46	46	48½	48⅛	48½

GOOD ALL NEXT WEEK.

	Wheat.	Corn.	Oats.	Rye.
Bids				
May	54⅛	31⅝	23	42
July	57⅝	35⅛	23⅝	44
Sept.	59⅝	37⅝	23⅝	45½
Offers				
May	65	36⅛	24⅝	49⅝
July	68	39⅝	25	52
Sept.	70	41⅝	25½	53½

PRIMARY GRAIN MOVEMENT

	Wheat.	Corn.	Oats.
Receipts—			
For wk.	2,948,000	1,840,000	1,187,000
Prv. wk.	2,368,000	2,263,000	1,184,000
Last yr.	4,807,000	4,371,000	1,281,000
Shipments—			
For wk.	3,122,000	1,030,000	1,000,000
Prv. wk.	2,690,000	1,008,000	1,039,000
Last yr.	2,972,000	3,178,000	1,718,000
Season's receipts—			
'31-'32	338,477,000	64,883,000	54,980,000
'30-'31	422,679,000	113,377,000	88,948,000
'29-'30	381,970,000	139,225,000	100,265,000

COTTONSEED OIL.

NEW YORK, April 16.—(AP)—COTTONSEED OIL—Bleachable, today closed easy at 2 to 7 points net decline with sales of 16 contracts, or 2,400 barrels including an exchange of 2 May for 2 September at 29 points difference. Easiness of cotton, lard, and hogs and favorable cotton weather upset the market. Crude oil was quoted at 2⅝c to 2¾c in the southeast and the valley and 2½c bid in Texas. Bleachable spot closed 3.45c; May, 3.47c; July, 3.59c; Sept., 3.71c; Nov., 3.93. There were no sales in the prime summer yellow contract with closing prices as follows: spot, 3.45c; May, 3.30c; July, 3.40c; Sept., 3.55c; Nov., 3.80c.

FOREIGN MONEY MARKETS.

PARIS, April 16.—(AP)—Three per cent rentes, 76f 80c. Five per cent loan, 101f 25c.

Exchange on London, 95f 50c. The dollar was quoted at 25f 33½c.

LONDON, April 16.—(AP)—Money, 1%; discount rates—Short bills, 2⅛@2 3-16; three month bills, 2 3-16@2¼ per cent.

RAW SILK.

NEW YORK, April 16.—(AP)—SILK—Raw futures closed steady; sales 130 bales. May 1.39@1.40, July 1.37@1.39, September 1.37 $1.39@1.40; July, $1.37@1.39; September, $1.37@1.39. Open market quotations [sixty day basis]: Shanghai steam extra Bfl $2.60; Canton double extra A, 14-16s, $1.80; Japanese crack double extra, $1.55.

RUBBER.

NEW YORK, April 16.—(AP)—Rubber futures closed dull. May, 2.99c; July, 3.07c; September, 3.18c; December, 3.35@3.38c. Spot smoked ribbed, 2.00c.

TERMS OF SUBSCRIPTION OF THE TRIBUNE

Orders for mail subscription must be accompanied by remittance to cover.

Rates in Illinois [outside of Chicago], Indiana, Iowa Michigan and Wisconsin:

Daily without Sunday, one year, $5.00; six months, $2.50; three months, $1.25; two months, $1.00; one month, 50c.

Daily with Sunday, one year, $12.50; six months, $6.25; three months, $3.15.

Sunday only, one year, $7.50; one month, $1.00.

Rates of subscription in postal zones 3 and 4 [measured from Chicago], outside of Illinois Iowa, Indiana Michigan and Wisconsin:

Daily without Sunday, one year, $7.50; one month, $1.00.

Sunday only, one year, $7.50; one month, $1.00.

Daily and Sunday, one year, $15.00; one month, $2.00.

Rates for subscription in zones 5, 6, 7 and 8 [measured from Chicago], Canada, Mexico, and Foreign:

Daily without Sunday, one year, $12.00; one month, $1.50.

Sunday only, one year, $7.50; one month, $1.00.

Daily and Sunday, one year, $19.50; one month, $2.50.

Give postoffice address in full, including county and state. Remit in express money order, draft, or in registered letter at our risk to The Tribune Company, Publishers, Tribune Square, Chicago.

We cannot be responsible for currency sent through the mail.

Persons wishing to take The Tribune by carrier may order it by postal card or telephone, Superior 0100. When delivery is irregular, make complaint.

All unsolicited manuscripts, articles, letters and pictures sent to The Tribune are sent at the owner's risk, and The Tribune company expressly repudiates any liability or responsibility for their safe custody or return.

MEMBER OF THE ASSOCIATED PRESS.

The Associated Press is exclusively entitled to the use for publication of all news dispatches credited to it or not otherwise credited to this paper, and also to the local news published herein.

All rights of republication of special dispatches herein also are reserved.

PIT NOTES

Weather reports are the main factors in the wheat market at present with crop advices a good second. Anticipation of rains over the southwest in the next 36 hours was the basis for much profit taking and general evening up in the wheat market resulting in a lowering of prices up to the close and buying of privileges on both sides of the market later.

It is said that crop news as the leading bullish factor in wheat has become a little stale for the time being. Wide dissemination of bad reports has failed to bring in sufficient buying orders to keep prices steadily on the upgrade. Suggestions from the department of agriculture of the possibility of spring wheat yields being below the average combined with insect damage in various sections intimidated shorts at times, but the disposition for the present is to go slow on the buying side except on breaks and to take profits on all sharp upturns.

Houses with farm board connections were credited with selling May wheat and buying September on a liberal scale. Brokers who were active for the leading commission houses were the principal sellers. Expectations are that the visible supply will show a liberal decrease in Monday's returns.

"The bulls in their argument talk about inflation," says the Uhlmann Grain company, "but we, ourselves, cannot see how any inflation would help the price of wheat as long as we have to export it, unless we should go back to a situation something like the greenbacks which no serious mind can believe. Under the circumstances, we believe that the bad crop reports will be needed right along to maintain values. The long time weather predictions are again rather indefinite."

Wheat stocks at Duluth, Minneapolis and Kansas City decreased 611,000 bu for the week. Chicago stocks should show a good decrease and charters have been made in the last few days for about 500,000 bu to Buffalo.

H. C. Donovan, the Logan & Bryan expert, in his report from Omaha, Neb., said from Lincoln to Omaha wheat is very patchy with frost damage but better than west of Lincoln.

Broomhall says that in Italy and France supplies are small, weather seasonal and crop prospects promising with growers offering new crop wheat for July delivery. In Germany the government and millers are discussing proposed import facilities.

EGG FUTURES FIRMER

Fractionally higher prices prevailed in butter and egg futures on the Chicago Mercantile exchange yesterday, the markets firming on moderate support. Butter was up ⅛@⅜c and eggs ⅛c. Statistical news was somewhat better and the heavy selling of the last week slackened. Butter reports showed the shortage of holdings in the four markets increased 137,500 lbs, while the egg shortage was increased 35,000 cases. New York reported a net outward movement of egg stocks, which brought in early support. Sales—Butter, 7 cars; eggs, 31 cars. Prices follow:

	Open.	High.	Low.	Close.	Prev. close.
BUTTER.					
Stor. stands— November	18⅝	18⅝	18⅝	18⅝	18⅛
Fresh stands— May	17¼	17¼	17¼	17¼	16⅞
EGGS.					
Refg. stands— October	15½	15⅝	15½	15⅝	15½
Stor. pkd. firsts— April	13⅝	13½	13⅝	13½	13¼

GRAINS·IN·ALL MARKETS

	Open.	High.	Low.	Close Apr.16, 1932.	Close Apr.15, 1932.	Close Apr.18, 1931.
May Wheat.						
Chgo	.60⅛	.60¼	.58⅝	.59	.60⅛	.83⅛
K C	.54⅝	.54⅝	.53⅝	.53⅝	.54⅝	.74⅛
Mpls	.66⅝	.67⅛	.65⅝	.65⅞	.67⅛	.78⅛
*Dul	.61⅛	.61⅝	.59⅝	.59⅝	.61⅛	.74⅛
Wpg	.64⅛	.64⅝	.63⅛	.63⅛	.64⅛	.64⅛
Lpl	.58⅛	.59⅛	.58⅛	.59⅛	.59	.66⅛
July Wheat.						
Chgo	.63	.63⅛	.61⅝	.62	.63	.65¼
K C	.55⅛	.55⅛	.54⅝	.54⅝	.55⅛	.58⅛
Mpls	.66⅛	.66⅝	.64⅝	.65⅛	.66⅛	.72⅝
*Dul	.59⅝	.59⅝	.59⅝	.59⅝	.62	.71⅛
Wpg	.66	.66⅛	.65⅛	.65⅛	.66	.65⅛
Lpl	.61⅝	.61⅝	.61⅝	.61⅝	.61⅛	.68⅝
September Wheat.						
Chgo	.65	.65⅛	.64	.64⅛	.65⅛	.65⅝
K C	.57⅛	.57⅛	.56⅝	.56⅝	.57⅛	.58⅛
Mpls	.64⅛	.64⅝	.62⅝	.63⅛	.64⅛	.67⅝
*Dul	.....	.....	.....	.56⅝	.59	.....
October Wheat.						
Wpg	.68	.68⅝	.67⅝	.67⅛	.68⅛	.67⅛
Lpl	.64⅛	.64⅛	.64⅛	.64⅛	.64⅛	.71⅛
May Corn.						
Chgo	.34⅛	.34⅛	.33⅝	.33⅞	.34⅛	.61⅝
K C	.34⅛	.34⅛	.34	.34⅛	.34⅝	.55⅝
July Corn.						
Chgo	.37⅝	.37⅛	.36⅝	.37⅛	.37⅝	.62⅛
K C	.36⅝	.36⅝	.36	.36⅛	.36⅝	.57⅛
September Corn.						
Chgo	.39⅝	.40	.39⅛	.39⅛	.40	.61⅝
May Oats.						
Chgo	.23⅝	.23⅝	.23⅝	.23⅝	.23⅝	.31
Mpls	.24⅛	.24⅛	.23⅝	.24	.24⅛	.28⅝
Wpg	.33⅝	.33⅝	.32⅝	.32⅝	.33⅛	.29⅛
July Oats.						
Chgo	.24⅛	.24⅛	.24⅛	.24⅛	.24⅛	.31⅛
Mpls	.24⅛	.24⅛	.24	.24	.24⅛	.29⅛
Wpg	.33⅝	.33⅝	.33⅛	.33⅛	.33⅛	.30
September Oats.						
Chgo	.24⅝	.24⅝	.24⅛	.24⅝	.24⅝	.31⅛
October Oats.						
Wpg	.34⅝	.34⅝	.34⅛	.34⅝	.34⅝	.32
May Rye.						
Chgo	.46⅛	.46⅛	.45	.45⅝	.46⅛	.38
Mpls	.42⅛	.42⅝	.42	.42	.42⅝	.34⅛
Dul	.44⅛	.44⅛	.44⅛	.44⅛	.45⅛	.34⅛
Wpg	.47⅝	.47⅝	.47	.47	.48	.33⅛
July Rye.						
Chgo	.48⅛	.48⅛	.46⅝	.47⅝	.48⅝	.40⅛
Mpls	.43⅝	.43⅝	.43⅛	.43⅛	.44⅛	.36⅛
Wpg	.49	.49⅛	.48⅛	.48⅛	.49⅝	.35⅛
September Rye.						
Chgo	.49	.49	.48⅛	.49	.49⅝	.41⅛
October Rye.						
Wpg	.50	.50⅛	.50	.50⅛	.51⅛	.38⅛
May Barley.						
Mpls	.39⅝	.40⅛	.38⅛	.38⅝	.39⅝	.36⅝
Wpg	.41⅛	.41⅛	.41⅛	.41⅛	.41⅝	.30⅛
May Flaxseed.						
Mpls	1.34⅛	1.34⅛	1.34	1.34	1.34½	1.56
Dul	.....	.....	.....	1.37¼	1.38	1.59⅛
Wpg	1.00⅛	1.00⅛	1.00	1.00⅛	1.00½	1.08⅝

*Durum. Exchange, $3.76; Friday, $3.77.

NEW LOW ON LARD

Liquidation of October lard affected all other deliveries and prices declined to new low levels for the season and closed at the inside. Net losses for the day were 2½ to 5c on lard and 5c on bellies. Weakness in grains and stocks were depressing factors. Liverpool lard was 6 to 9d lower. Exports of lard were 63,980 lbs. Hog prices were lower with estimate of good receipts for next week. Prices follow:

	High.	Low.	Close Apr. 16, 1932.	Close Apr. 16, 1932.	Close Apr. 18, 1931.
Clear Bellies.					
May	......	......	4.75	4.80	10.20
July	4.90	4.90	4.90	4.95	10.50
Sept.	......	......	5.15	5.20	......
Lard.					
May	4.37	4.35	4.35	4.37	8.62
July	4.55	4.50	4.50	4.55	8.77
Sept	4.65	4.62	4.62	4.70	8.95
Oct.	4.65	4.62	4.62	4.67	8.95

HAY MARKET FIRM

There were 6 cars of timothy and 1 each of alfalfa, clover, and oat straw on track on Saturday. Market is holding relatively firm. Outside call not nearly so brisk as it was earlier in the month; fair local demand maintaining on account of the light arrivals during the last week:

U. S. grades—	No. 1.	No. 2.	No. 3.
Timothy	13@14	12@13	10@11
Tim light clov mix	13@14	12@13	10@11
Tim med clov mix	12@13	11@12	10@11
Clover lt tim mix	12@13	11@12	9@10
Clover	12@13	10@12	9@10
Tim lt grass mix	12@13	11@12	10@11
Tim hvy grass mix	11@13	10@11	8@10
Alfalfa	15@18	12@14	10@12
Mixed hay	12@13	11@12	9@10
Sample grade	......	......	6@ 8

Straw—Wheat or oat, $7.00@8.00; rye, $9.00@10.00.

PRODUCE MARKETS

Fresh eggs sold at former prices. Receipts, 28,155 cases. Butter was unchanged to ½c higher, the latter on standards. Receipts, 12,338 tubs. Potatoes showed little change in prices. Receipts, 105 cars with 330 cars old and 17 cars new on team track. Live rock broilers were ½c higher, and stags 1c lower. Receipts, 1 car and 15 trucks.

WHOLESALE CREAMERY BUTTER PRICES.

	Chicago Whole milk.	Chicago Centralized.	New York.	Boston.	Philadelphia.
93 score	19¾	....	21	....	22
92 score	18¾	....	20	20	21
91 score	18	....	19¾	19½	20¼
90 score	18	18¼	19½	19½	20
89 score	17¾	17¾	19¼	19	19½
88 score	...	17¼	....	....	....

BUTTER PRICES TO CHICAGO RETAILERS.

Score—	Tubs.	Prints.	Cartons.
Best [92-93]	21 -22	22 -23	23 -24
Good [89-91]	19½-20½	21 -22	21½-22½

WHOLESALE CHEESE PRICES.

	Chicago.	Boston.	New York.	Phila. delphia.
Flats	....	....	11 -13½	....
Twins	10 -10¼	13½	....	....
S. Dais	10¼-10¾	13½	11¾-12	12 -12½
Y. Ams	....	13½	11¾-12½	....
Lghns	10¼-10½	....	....	12 -12½

LIVE POULTRY—WHOLESALE.

Turkeys	15@23c	Old roosters	9c
Hens	16½@17c	Stags	11c
Leghorn hens	14c	Leghorn broilers	20c
Broilers	22c	Ducks	15@19c
Rock broilers	24c	Geese	10c

FRESH EGGS.

Fresh graded firsts	11½@12c
Extra firsts	12¼@12½c
Current receipts	10½@10¾c
Dirties	10c
Checks	9c

VEAL CARCASSES.

50@80 lbs	4@5c	90@100 lbs	6@7c
70@80 lbs	5@6c	110@120 lbs	3c

WHOLESALE DRESSED BEEF.

	Yearlings.	No. 1.	No. 2.	No. 3.
Ribs	18	19	16	8
Loins	26	32	24	20
Rounds	13	11½	11	7½
Chucks	12	8¼	6¼	6⅛
Plates	8	7½	7½	4

POTATOES.

Wisconsin, 100 lbs, No. 1	$ .75@ .85
Idaho russets, No. 1	1.25@1.35
Texas, new, sacked, No. 1	3.25@3.60

OUTSIDE PRODUCE.

NEW YORK, April 16.—(AP)—EGGS—Receipts, 28,447 cases; steady. Mixed colors, mediums, 12@12½c; checks, 10½@11c; other grades unchanged. POULTRY—Live, weaker. No freight quotations; fowls by express, 15@22c. Dressed poultry steady, unchanged.

PHILADELPHIA, Pa., April 16.—(AP)—EGGS—Receipts, 8,563 cases, about steady and unchanged. POULTRY—Live: fowls, Plymouth Rocks, fancy, 21@22c; mixed colors, fancy, 19@20c; broilers, fancy Plymouth Rock, large sized, full feathered, 24@25c; small sized, 21@23c; ducks, white Pekin, large, young, 15@17c. Dressed poultry unchanged.

ST. LOUIS, Mo., April 16.—(AP)—Produce unchanged.

KANSAS CITY, Mo., April 16.—(AP)—Produce unchanged.

HIDES AT RECORD LOW

Raw hide prices declined to the lowest levels in the history of the industry the last week when the basis grade on the New York Hide exchange sold at 4c per lb. The decline registered in the domestic spot market, however had been gradually discounted in trading on the hide exchange, where values reflected net declines of 10 to 24 points for the period.

Trading in the spot hide market was resumed last week after a lull of three weeks and business was consummated at prices which in some instances showed declines of 1½c from the last previous sales.

Interest in the market yesterday was not large with sales of 360,000 lbs. Net losses were 5@20 points. Closing bids, old contracts, June, 4.15c; September, 4.76c; December, 5.35c; March, 5.70c; new contracts, June, 4.15c; September, 4.75c; December, 5.30c; March, 5.75c.

AVERAGE WEEKLY PRICES

LIVE STOCK.

Average weekly prices at Chicago:

	Cattle.	Hogs.	Sheep.	Lambs.
Last week	$ 6.50	$ 4.00	$3.15	$ 7.05
Prev. week	6.40	4.05	3.50	7.05
Cor. wk., '31	7.60	7.30	3.60	9.00
Cor. wk., '30	11.85	10.10	5.35	9.10
Cor. wk., '29	13.45	11.40	8.75	16.85
Cor. wk., '28	13.20	8.80	9.20	16.65
Cor. wk., '27	11.35	10.95	9.65	15.80
Aver. '27-'31	11.50	9.70	7.30	13.50

AUTOMOBILES ☆ BARTER AND EXCHANGE ☆ CLOTHING

BOARD AND LODGING ☆ BUSINESS OPPORTUNITIES ☆ HOME FURNISHINGS ☆ ROOMS

HELP WANTED ☆ HOTELS ☆ INSTRUCTION ☆ MACHINERY AND EQUIPMENT ☆ PERSONALS

TELL THESE PROSPECTS ABOUT THE STORE YOU WANT TO SELL!

Selling a business is like any other kind of selling. Your first move is to locate prospects ready to buy, with the cash needed to swing a sale—people eager for a chance to go into business for themselves—people who already own a business and are planning to expand.

These are the men and women most likely to be interested in the business you have to offer. In Chicago, they turn to Tribune Want Ads for leads. Carefully they study the *Business Opportunities* column, choose the store, shop, or factory that appeals most to them. The Tribune bridges the gap between buyer and seller, makes it easy for them to get together.

Offer your business to these Tribune readers now in the market! Advertise where advertising can do you the most good! Take the right step toward a quick, successful sale by placing an inexpensive Tribune Want Ad.

CHICAGO TRIBUNE WANT AD SECTION

SUPERIOR 0100—ADTAKER

Average total net paid circulation, January, 1932: more than 800,000 daily; more than 1,000,000 Sunday

PARCEL POST AND EXPRESS ☆ HOME FURNISHINGS

SAYS NOW'S TIME TO REJUVENATE BLIGHTED AREAS

Architects' Club Urges Prompt Action.

Economists and sociologists indicate that building is the chief job and the principal joy of civilized man. If the builders could demolish obsolete buildings as the industrialists scrap obsolete machines and methods, or as the provident discard obsolete clothes, unemployment could diminish and national wealth increase to the multiple benefit of all citizens. Factory inspection laws force the discard of dangerous machines and factories, but nothing destroys the much more dangerous and destructive slum houses.—Henry K. Holsman.

BY AL CHASE.
[Real Estate Editor.]

Immediate rehabilitation of Chicago's belt of slum districts surrounding the loop, with big, multiple unit, mass production apartment buildings to supply comfortable, modern homes for thousands at from $6 to $8 a room per month, earn 6 per cent on the investment, and supply work for a vast number of unemployed is urged in a report made public last night by the Committee on Blighted Area Housing of the Architects club of Chicago, of which Henry K. Holsman, former president of the Chicago chapter of the American Institute of Architects, is chairman.

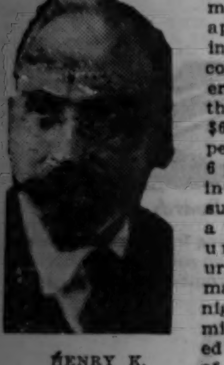

HENRY K. HOLSMAN.

The report declares that the best time for assembling and improving on a large scale is during a depression similar to the present one, when cost of land, material and, consequently, the percentage amounts to be paid for professional services, are low and the need of employment is great.

Not only is it now the time to go a head, the report points out, but the loop district has a belt of blighted or slum areas surrounding it on three sides which is still the most economical and convenient location for low cost building in the city. Properties in these areas, it is declared, are ripe for assembling and improvement in a large scale housing plan.

Burden to Other Taxpayers.

And in emphasizing the need of prompt action in rejuvenating Chicago's down at the heel near the loop neighborhoods, Mr. Holsmand brings the situation home to complacent residents of well groomed districts by stating that "the needless carrying of blighted areas is an incalculable burden to taxpayers of other parts of the city."

Resolutions adopted by the committee declare that right now there are sufficient surveys and reports available to warrant the organization of a group of responsible business, professional and civic minded citzens to begin the assembling of funds and properties and to start the actual building of low cost housing in blighted areas under a comprehensive physical and financial plan.

The resolutions point out that corporations under Illinois laws are not adequate or suitable for holding real estate for large scale long view housing and favor the organization of a funded housing trust estate, with trust company undivided trust certificate ownership.

Suggests Tenant Coöperation.

The committee's resolutions also suggest "that a tenant coöperation and small investment inducement should be embodied in the large scale ownership and management organization, so that present property owners may pool their equity interests and have opportunity to occupy and use their own proptrty after rehabilitation, and so that other tenants may cumulatively invest their savings profitably in property they occupy."

"Good individual home ownership under individual inexpert management in areas abandoned by original residents is quite impossible" Mr. Holsman states in his report, "but good large scale community or coöperative home ownership under expert management can be accomplished, and such home ownership should be encouraged because it tends to 'root citizenship' and build the family into the community, promotes law and order and interest in civic welfare, and promotes social standards of conduct beneficial to all.

Predicts 6 Per Cent Return.

"Low cost housing of comfort, convenience and economy in both the first cost and the continuing cost of upkeep has long been recognized to be obtainable in large scale or mass production operations. Large scale production and management are growing rapidly in all other industries in line with modern business coöperation. Real estate and housing are practically the only field that has not availed itself of the economies of large scale organization and expert management in American business.

"It can easily be shown that in a layout of blighted areas on a one block basis, if the present owners will supply but 15 per cent of the capital needed in the form of equity in the land and 25 per cent of private capital be supplied by others in the operation, the balance, or 60 per cent could be had in mortgages made at low rates.

"To put it in another way, in a given rehousing scheme, $1,000,000 provided by outside equity capital applied to a pool of properties of present owners would produce $4,000,000 worth of new low cost housing, supply 2,000 men four months work at $10 a day, provide 1,400 families or 5,700 persons with good homes at $6 to $8 a room per month and earn 6 per cent on the investment."

The members of the committee on blighted area housing of the Architects club of Chicago, of which Hr. Holsman is chairman, are: Richard E. Schmidt, William J. Smith, Pierre Blouke, Arthur Woltersdorf, Gerhardt Meyne, H. B Barnard, J. C. Llewellyn, and Alfred Granger.

TYPICAL BLOCK DEVELOPMENT

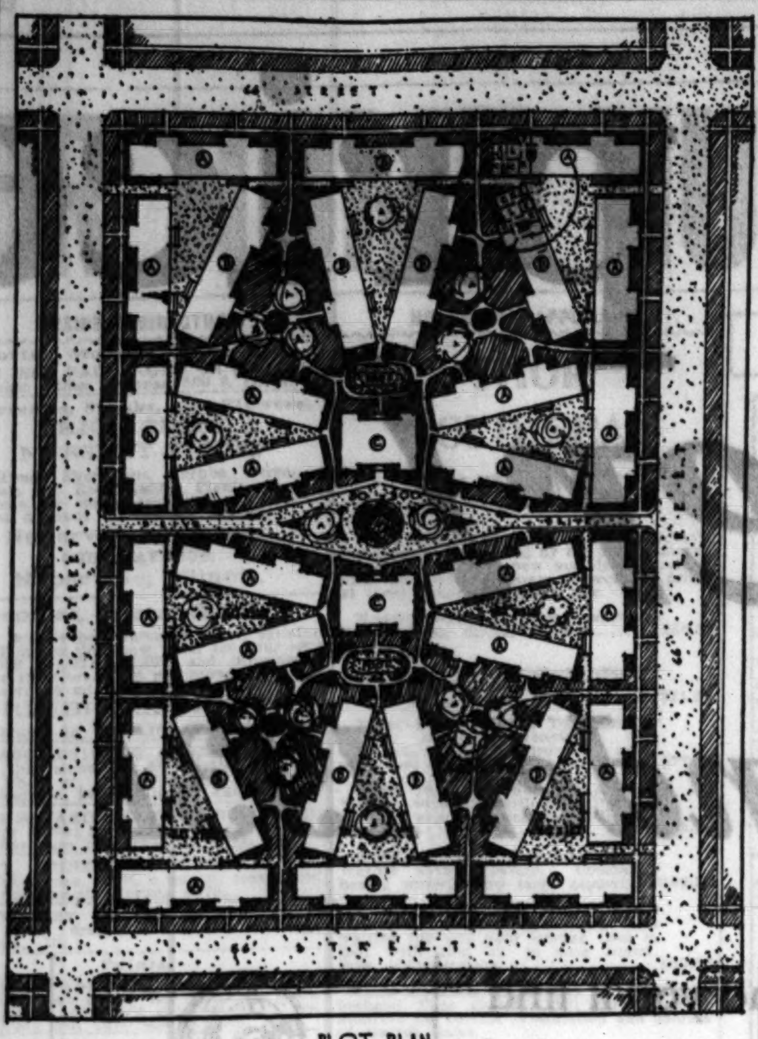

PLOT PLAN
AN EXAMPLE OF LOW COST APARTMENTS ON A TYPICAL CHICAGO BLOCK
SCALE OF FEET 0 50 100

CONTENTS

20 (A) UNITS	8 6-R'M + 8-5-R'M	32 UNITS = 320 6-R'M; 160 5-R'M; 32 4-R'
10 (B) "	16 6-R'M APTS	TOTAL 512 APARTMENTS; 2848 ROOMS
2 (C) "	16 4-R'M APTS (HEAT PLANT)	COVERAGE OF LOT = 46½ %

Holsman & Holsman, architects, planned the above unusual layout for the development of a typical city block in a large scale low cost housing project, told about in another column on this page. By obliterating lot lines and the alley and arranging the buildings around triangular shaped open spaces, 54 per cent of the land will be available for gardens, trees, lawns and shrubbery. These units will be fireproof, four stories each, containing flats of from four to six rooms, making a total of 512 apartments, or 2,848 rooms.

Women to be Guests at Real Estate Board Housewarming

Despite the precedent established in 1883 which has kept practically all of the Chicago Real Estate board social functions strictly stag affairs, it was announced last night by Henry G. Zander Jr., chairman of the speakers' committee of the realty organization that women will be invited to a housewarming party to be held on the evening of Monday, May 2, when the new realtors' quarters at 32 West Randolph street, will be thrown open to members and guests.

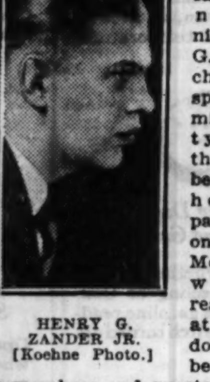

HENRY G. ZANDER JR.
[Koehne Photo.]

Mr. Zander, assisted by Roy Keneval and Hyde W. Perce, is planning an elaborate program for the housewarming, to consist of music, dancing, entertainers and refreshments. The music will be furnished by an orchestra and a chorus. There'll be two brief speeches [at least so it's promised, but who ever heard a realty man speak briefly?] by J. Soule Warterfield, president, and another speaker whose name will be announced later. Then, after an inspection of the new quarters there'll be dancing until after midnight.

It is expected the thirty-five workmen now employed in remodeling, redecorating and refurnishing the 19th and 20th floors of the Chicago Real Estate Board building [formerly called the Masonic Temple] will be out of the way by April 25 and the realtors, who have been at 57 West Monroe street for the last twelve years, will move to the north end of the loop on that date.

The board's dining room was closed last Friday. The dining room in the new quarters will be opened on Tuesday, May 3, under the supervision of Fred Gimbel, proprietor of Gimbel's restaurant in the basement. During the two weeks intervening Mr. Gimbel announces that special accommodations will be provided for realtors who want to eat together.

BAIRD & WARNER TO OPEN OFFICE IN HYDE PARK

As a part of their program of expansion in their renting and management departments, Baird & Warner yesterday announced that on May 2d they would open their first south side unit, a branch rental office at 1526 East 53d street, in the Hyde Park district. The firm's activities now extend from Glencoe to Hyde Park.

In addition to regular branch offices in Glencoe, Evanston, Rogers Park, uptown, Michigan avenue, and Hyde Park, offices also are maintained in several large buildings under their management, namely, Jackson Towers, 5555 Everett avenue; 3240 Sheridan road, Sheridan-Surf apartments and the Mather tower.

Manager of Otis Building Buys Kenilworth Residence

William R. Wilson, renting manager of the Otis building, has made a cash purchase of the ten room colonial stucco and frame residence, with three baths and garage, lot 100x193, at 315 Essex road, Kenilworth, from Fred E. M. Cole, president of the Chicago Real Estate Index company, at an undisclosed consideration. Mr. Wilson and his family will take possesion on April 30. Fred B. Thomas of Winnetka, and William C. Regelin were brokers.

J. C. Jorn Joins Forces with Charles Ringer Co.

Two of the oldest real estate firms in the outlying districts of Chicago have merged. J. C. Jorn, who succeeded his father and grandfather in the business established at 2126 East 75th street, for the last fifteen years, is now associated with the Charles Ringer company, a pioneer in South shore business. The Jorn business will be conducted from the Windsor Park office of the Ringer company, at 2412 East 75th street.

OAK PARK TEA ROOM TO HAVE ENTRANCE INTO FIELD STORE

Oak Park is to have a new tea shop which will have a direct entrance into the Marshall Field store. Second floor space in the Oak Leaves building at 1134-38 Lake street has been leased by Miss Raeh Haffenberg from the Oak Leaves Building corporation for ten years on a percentage basis with a minimum rental for the term of $75,000.

The Oak Leaves building adjoins the Field store on the east and a large entrance, with steel fire doors, will be cut through the walls at the second floor, thus giving the Field shoppers a restaurant. The premises leased comprise approximately 4,000 square feet of floor space. In addition to the tearoom, the area leased will be used for book lectures, discussions, and tea dances. Fixtures and equipment of European design will be installed, it is stated.

Frank C. Wells of L. J. Sheridan & Co. was broker for the lessee and Cary E. De Butts of Oak Park represented the lessor. This will be the second unit in an announced chain of tea rooms in Chicago and close in suburbs. The first was opened recently at 304 South Wells street, in the McKinlock building, and is known as the McKinlock Tea Room, Inc.

Schulte Cigar Co. Leases La Salle-Monroe Corner

The D. A. Schulte Cigar company has leased the northeast corner of La Salle and Monroe streets, in the New York Life building, space formerly occupied by Mrs. Stover's candy shop. Remodeling will begin at once with occupancy set for May 1. Gus C. Manos of the Gus C. Manos company, was broker. William Levine was attorney.

CHICAGO REAL ESTATE TRANSACTIONS

IN 75% OF CHICAGO, FOR WEEK ENDING March 12, 1932.

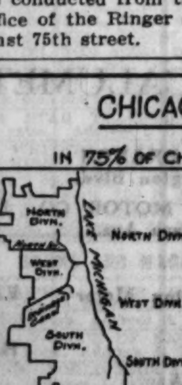

	Residences & Bungalows	2-Flats	3-Flats	4-Flats	6-Apts. & Over	Stores & Business Property	Hotels	Garages & Filling Stations	Factories	Vacant	Total
North Divn.	57	45	15	6	36	4	1	2	4	29	197
West Divn.	47	27	21	5	17	6		1		13	137
South Divn.	100	37	21	1	25	6		2	2	34	228
Totals	204	107	57	12	78	16	1	5	6	76	562

Officially compiled by THE CHICAGO REAL ESTATE INDEX CO. ©
For COOK COUNTY REAL ESTATE BOARD ©

NEW BUILDING CODE MAY BE READY IN JULY

Tremendous Civic Work Nears an End.

Oscar Rosenthal, chairman of the committee on building ordinances of the city of Chicago, announced yesterday that the more than five years' work of his organization on modernizing this city's antiquated building code should be completed before the city fathers go on their summer vacations in July. Several sections of the tremendous job on which some of Chicago's best known architects, engineers, builders, and material men have been working steadily since April, 1927, have been completed, Mr. Rosenthal said.

OSCAR W. ROSENTHAL.

It is generally known that Chicago's new building code, as drawn up, will bring about extensive saving in construction costs through use of less and lighter materials, and also through the official permission to use many new and some old materials now barred from Chicago as a result of pressure brought years ago by various material interests. What these specific changes will be have not been announced, nor will they be until the entire ordinance is submitted to the council committee for action.

Material men, builders and various laymen have appeared before the various committees working on the new code and given their opinions on materials and their uses. What conclusions the committees have arrived at as a result of this information have not been made public.

Fourteen Groups Active.

The main committee, headed by Mr. Rosenthal, is divided into fourteen subcommittees. These groups and their chairmen are as follows: Architects, Frank M. Carroll; engineers, Peter L. Hein; contractors, O. W. Rosenthal; mechanical engineers, George Hubbard; heating and ventilating, Harry Hart; theaters, U. J. Hermann; zoning, Robert Ostergren; fire prevention, Daniel J. Carmody; wall board and plastering, Walter H. Brandenberg; electrical power houses, A. G. De Clerq; office building managers, Earl Schulz; billboards and illuminated signs, J. E. Morrison; Wage Earners' league, Patrick Sullivan; subcommittee of aldermen, Dorsey R. Crowe.

Several of these subcommittees have completed their work and in some instances their results are waiting the final approval of the architects. For instance, the heating and ventilating committee has completed its preliminary work and is waiting for occupancy recommendations by the architects.

The mechanical engineers and theaters committees' work is practically completed. A report of the billboards and illuminated signs committee was submitted last year to the council subcommittee of the building and zoning committee.

In the Same Position.

The fire prevention committee is in the same position as the heating and ventilating committee. It has finished what work it can do independently but much of its results depend on occupancy conditions and other matters which dovetail in with the report to be made by the architects.

The wall board and plastering committee is waiting for contractors and union officials who want to make suggestions, before it submits its final report. The building managers made a comprehensive report two years ago.

The structural engineering ordinance, drawn up by the engineers' committee, was submitted to the council subcommittee last year and was passed on by that body to the corporation counsel's office for approval.

Three fire prevention ordinances, covering standpipes, oil burners and nitro cellulose films, were submitted last year to the council subcommittee.

Ericsson Is Hopeful.

Building Commissioner John Ericsson is hopeful that the new ordinance will effect important savings in construction costs through the use of new and in many cases cheaper materials, some of which have been developed in the last few years.

"People have criticized Chicago for taking five years to draw up a new building code," said Mr. Ericsson. "It might be worth while recalling that it took New York seven years to complete a similar one."

It is thought likely that, although several ordinances already have been submitted to the council building committee, such as the engineering section, the city hall will not act on the building code as a whole until all parts of it are completed.

Busy for Five Years.

And if any one thinks the members manship of Frank M. Carroll, has been loafing they're mistaken. The architects, for instance, under the chairmanship of Frank M. Carrol, has been meeting from one to three times a week for the last five years.

"The recent intimation that we would have the new building code entirely completed by April 1, was entirely incorrect," said Mr. Rosenthal. "It couldn't be done. We do hope, however, to have it ready before the aldermen go on their summer vacations."

"This committee on building ordinances is one of the most representative body of Chicagoans that ever gave their time without cost toward the betterment of the city," said a prominent builder. "They know what they're doing. Now it remains to be seen what the city hall and private interests will try and do to it. If they leave it alone Chicago will have a building code that will be of tremendous value to the city and save owners and builders millions of dollars in construction costs."

REMODEL NOW
SAVE MONEY!
Phone or Call for Free Estimate
25 Years' Experience in General Building and Construction Work is Our Reference!

SMALL MONTHLY PAYMENTS
NO JOB TOO BIG OR TOO SMALL
Phone FRANKLIN 6990
UNITED BUILDERS
183 W. RANDOLPH ST. ROOM 1127

Real Estate Bond Service

Inquiries must be accompanied by stamped, self-addressed envelope for personal reply. Answers are based on information received from outside sources and, beyond care in securing it, The Tribune assumes no responsibility. Inquiries should be addressed to the Real Estate Bond Service, Chicago Tribune. Information should not be asked for more than one issue at a time. Give the name of the underwriter and the full title of the bond.

Avalon Hotel, Chicago.

I am holding a first mortgage gold bond on the Avalon hotel, 1134 East 47th street, Chicago, sold by the Franklin Trust and Savings bank, at 35th and Michigan. Will you kindly tell me what is being done for the bondholders. C. G. M.

Irvin J. Rich, of the Franklin Trust and Savings bank, writes that the original issue was $40,000, of which $5,000 was subordinated and held by the mortgagor. The issue is now in foreclosure. The building was practically destroyed by fire in October, 1929. Negotiations were under way for the settlement of the fire loss and a compromise finally was effected. It was planned to rebuild the structure but there was some difficulty in securing funds on account of a bank failure.

"Many hearings have been had before the master, and during this proceeding, the mortgagor left the state and it was necessary to obtain a court order to have the checks of the insurance company indorsed by the master in chancery and the funds deposited with a receiver subject to the further disposition of the court." Mr. Rich states.

"Among other claims the contractors maintained that they had furnished labor and material in the amount of $4,200 toward the rebuilding and restoration of the premises, for which amount they filed a lien. The master has just completed his report, wherein he has drastically reduced the amount claimed and made the liens inferior to that of the first mortgage.

"We have been informed that twenty-three objections to the master's report have been made and contested in court. The court has therefore set the same on the contested motion calendar and doubtless it will not come up for review for a matter of thirty to sixty days. We are prosecuting this matter with vigor and are doing everything we can to expedite the same."

Lawrence-Hoyne Apartments.

Can you give me any information regarding the Lawrence-Hoyne apartments first mortgage 6½ per cent bonds due, I believe, in 1936, underwritten by Ernest W. J. Hughes & Co.? C. S. J.

Eugene W. Rogers, attorney, writes: "This matter is now pending in the Superior court under a foreclosure proceeding brought by the Chicago Title and Trust company, as trustee, for the bondholders.

"The building, at 2063 Lawrence avenue, is about three years old. The original loan was $90,000. The building is now rented to a tenant who after next Oct. 1 will pay $400 per month.

"It is a furnished apartment hotel, with thirty-seven suites which the tenant must furnish himself. The building was not completed when the foreclosure proceeding was brought and certain of the contractors agreed to finish same and take receiver's certificates, there being no money on hand. The building was completed and the receiver's certificates amount to $12,000 and there is about $22,000 in liens and the cost of the foreclosure in addition.

"There are about $60,000 of bonds on deposit with the master in chancery. The cash on hand is in the hands of the Straus National Bank and Trust company, receiver. The taxes have not been paid as there is not sufficient money to pay same."

REAL ESTATORS TO HEAR ABOUT TORRENS SYSTEM

Thomas J. Matoursek, chief examiner of titles for Cook county, will speak on "Use of the Torrens System by Real Estators" next Tuesday evening, April 19, at 8 o'clock at the regular weekly session of the Real Property institute of the Cook County Real Estate board, to be held in the board rooms, 100 North La Salle street. Gustav S. Andreen, attorney and lecturer, will talk on "Drafting of Mortgages" at 7 o'clock the same evening, at the same address. The board rooms are on the twenty-fifth floor.

THOMAS J. MATOURSEK.
[Schupack Photo.]

BUYS 48 FLAT BUILDING.

Newton W. Fink of Evanston, has acquired from L. Glenn Lewis the forty-eight apartment building at 6721 Chappel avenue, lot 118x125, for an undisclosed consideration.

STANDARD STURDY STRUCTURES

Best 2-Car Garage
Size 18x18
Built $139
Porches—Attics—Remodeling
Visit our yard—lowest prices always on lumber materials.
Estimates free—Small monthly payments
STANDARD 5500 Northwest Hwy. Phone Avenue 8600
Open daily 7 to 7—Sunday 9 to 1

THIS COTSWOLD HOUSE ADAPTED TO YANKEE NEEDS

Radiates Cozy Cheer of Old England.

BY LOUISE BARGELT.

(An interesting announcement! Next week for the first time will appear perspectives, general specifications, and itemized costs of three charming Early American homes, the designs carefully prepared by expert architects; homes which may be built in Chicago territory for $5,000 each! And, of course, proofs of floor plans of small house shown today may be secured by sending stamped, addressed envelope to Louise Bargelt, Home Builders Editor, The Chicago Sunday Tribune.)

A six room Cotswold home, with a few details borrowed from the Tudor, a home radiating the cozy cheer, the inviting warmth and the excellence of craftsmanship which is so essentially characteristic of this particular English type of architecture. Houses such as this, for unnumbered generations, have lent beauty and appeal to many a small village in the Cotswold country or the South Downs of Sussex, England. And still today, in expert hands adapted to our American desires and needs, they offer the sturdy beauty a home should have to yield its greatest measure of aesthetic satisfaction and financial security. Designed by Richard V. Murison, architect, 339 Kenilworth avenue, Kenilworth, Ill., for a lot with a minimum frontage of 60 feet; cubic contents, about 29,747 cubic feet. Cost, approximately $11,000.

LOUISE BARGELT.
[Stone-Raymor Photo.]

A frankly American home this, although its origin springs from a foreign source. Often we hear disapproval voiced because of the varied assortment of house styles to be found in our modern suburban residence districts. "Heterogeneous," some one says, "Why can't we have our own American architecture?" Another complains of our "Illy assorted conglomeration of Georgian and Spanish, French and English, Colonial and Italian— sometimes half a dozen different styles on one residence block.

Only Half Justified.

After all, such disapproval is only half justified since our present day homes, when they are designed by conservative, good architects, do not fundamentally clash. Materials used are largely similar since they are generally characteristic of a particular locality. Also, since proportion and details are governed somewhat by community building ordinances, the houses have a certain similarity in appearance, an "American air" which stamps them unmistakably as homes on American soil, even though each home may derive its inspiration from some certain period or country.

Certainly none of us wish to fit our lives into our houses. We buy or build a home which is to fit into our lives and fill a very definite need. Such a small home as this, very carefully and thoughtfully designed, has for its purpose the satisfying of individual family units. One interesting and practical point to note here is that from the center of the top stairs the distance to the center of every room is the same. This succeeds in eliminating all superfluous hall space.

Exterior of Stone Veneer.

The exterior of this house is of stone veneer; a soft cream limestone with the dark browns and blacks predominating but with streaks of red shot through it, giving it a glow and touch of vivid red. The roof is of heavy, dark, reddish brown tile. Slate may be used if preferred.

From the front vestibule with its tiled floor and adjacent large lavatory [a detached lavatory, one mentions, completely separated from the large reception hall beyond by a sizable double door clothes closet] is the entrance to the attached motor room, 11 feet by 20 feet.

From the spacious reception hall, and down two steps, one enters a living room, 13 feet by 21 feet, with an almost square dining room, 13 feet by 12 feet beyond. The walls and ceilings of these rooms are plastered, with oak floors and in the living room there is a great stone fireplace.

Plenty of Air and Light.

A small passage leads directly back from the reception hall in the front to the kitchen at the rear, 13 feet by 8 feet 6 inches—a kitchen with floor of rubber tiling or linoleum, and with plenty of wall space for mechanical refrigerator sink beneath, cupboards and cabinet and all kitchen necessities.

In fact, doors and windows abound here, standard steel casements being specified for the windows. In an English home windows cannot be very large if one is to have it truly English. Not entirely because one determines to be architecturally correct at the expense of comfort and light but because large, plain wall surfaces and usually a rather broken and irregular plan characterizes the English type.

On the second floor of this house we find a large central hall, with windows at the front admitting light and air. At the back are two baths, one of them a private bath adjacent to the master bedroom, some 11 feet by 15 feet, and the other bath with door into hall and also into a second bedroom, 13 feet by 13 feet. There is also a third bedroom in the front of the house, 13 feet by 14 feet.

Abundant Wall Space.

All of these bedrooms are given two large wardrobes and the rooms themselves have a carefully planned abundance of wall space. For after all is said, a bedroom is just as large and no larger than its walls.

In the basement we find a warm air conditioning plant, game room with rough plastered walls and ceiling, mastic waterproof tile floor, light and airy laundry space, and a large, cool fruit and vegetable room. The space under the garage at the right of the house is unexcavated. For economy sake, every dimension in all of the rooms has been so worked out as to make possible the use of even, standard lengths of lumber.

CAPTURED BRITISH CHARM

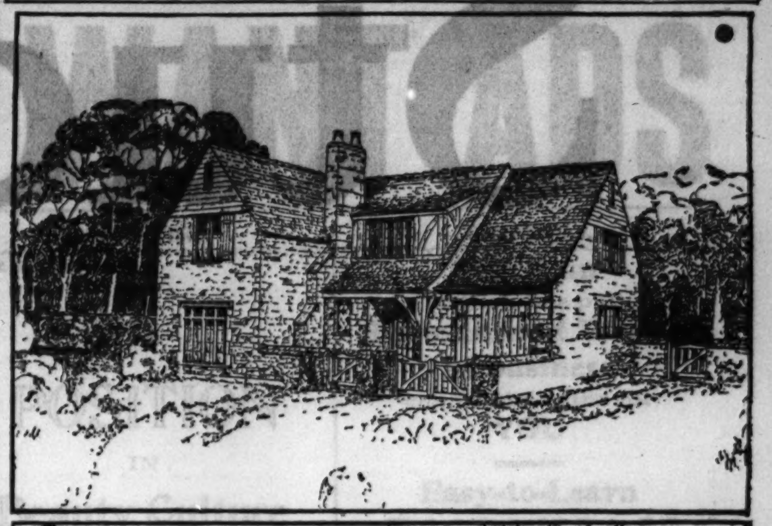

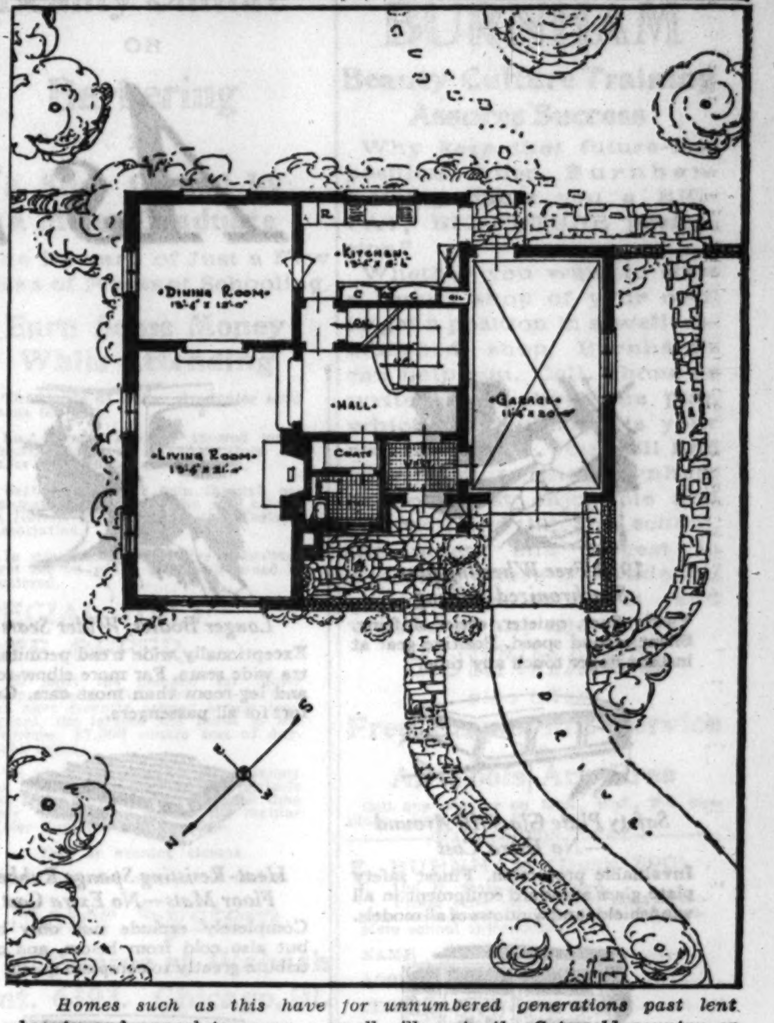

Homes such as this have for unnumbered generations past lent beauty and appeal to many a small village in the Cotswold country or the South Downs of Sussex, England. Its walls of cream limestone veneer, with the dark browns and reds predominating, its roof of reddish brown tile, this house has six rooms, two baths and attached motor room. The basement is fully finished and contains game room, laundry room, incinerator, and warm air conditioning plant. Cubic contents, 29,747 cubic feet. Approximate cost, $11,000. Designed by Richard V. Murison, architect, 339 Kenilworth avenue, Kenilworth, Ill. Detailed estimates have not been quoted, but may be secured from the architect if desired.

FLOYD SISTERS MOVE OFFICES TO WINNETKA

The J. L. Floyd company, one of Chicago's oldest real estate concerns, specialists in north shore property for many years, has moved its headquarters from 110 South Dearborn street to 384 Cedar street, Winnetka. Prior to its occupancy of offices at 110 South Dearborn street the firm was at the southeast corner of Dearborn and Washington for many years. The J. L. Floyd company is composed of two sisters, Miss J. L. Floyd and Miss Irene Floyd.

BUYS PLAYGROUND SITE.

The City of Chicago has bought the vacant southeast corner of Augusta street and Kilbourn avenue, 124 by 298, from Frederick D. Bredehorn for an indicated $18,500. Development into a neighborhood recreation center will start early in the spring.

BROKERS' NOTES

Clarence Coe, formerly of Carroll, Schendorf & Boenicke and for the last three years manager of the renting and management department of George C. Bour & Co., is now with Fred J. Rodgers & Co., of 1865 East 71st street, as manager of the insurance department.

S. E. Terman & Co., long term and chain store leasing brokers, have moved to larger quarters at 11 South La Salle street. Bernard Greeberger, in the leasing business for twelve years, is now with this firm.

John J. Kern & Co. announced that P. George Steinbach, formerly with Tackett & Drake and the Steinbach Investment company, is now in the sales department of John J. Kern & Co. Arthur O. Scheffel, formerly with loop banks and brokerage offices, is in the renting department.

BEST TWO-CAR GARAGE
ONLY $145
NOW IS THE TIME TO BUILD
NOTHING DOWN
$8 Per Mo.
First Payment June 1.
Insulated Against Heat and Cold
Free Estimates on All Remodeling Work
NORTH AMERICAN CONST. CO.
6 South Kedzie Tel. Kedzie 6301

GARAGES
SUMMER HOMES
REMODELING
PORCHES AND ENCLOSURES
Basements and Attics Built
Built complete; cement floor, painted, electric light, water if desired. Let us show you a "Gentzen" garage near your home.

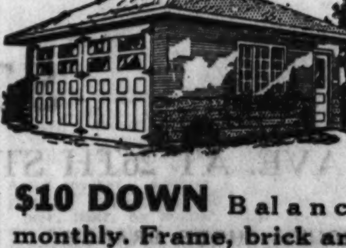

$10 DOWN Balance monthly. Frame, brick and stucco garages. All styles.
GENTZEN & CO.
5139 AGATITE AVE. PHONE PENSACOLA 7463
1853 N. SAWYER AVE. PHONE BELMONT 9294
Gentlemen:
Without obligation kindly send me information about your special offer
☐ Homes ☐ Summer Homes ☐ Remodeling
☐ Frame Garages ☐ Brick Garages ☐ Porches ☐ Porch Enclosures
Name ....
Address .... Phone ....

GET THOSE TENANTS NOW!
For quick action on your apartment advertising put your offer before Chicago's largest number of prospective tenants. Do the whole job quickly and at low cost. The Tribune is the favorite guide of apartment hunters. Tenants questioned in a recent survey preferred it three to one over any other Chicago newspaper. It can bring tenants in groups large enough so you can choose the most reliable. Use Tribune Want Ads this week and next and fill your buildings before May 1st!

Studebaker prices are *lower!*

As much as $560 under 1931

1932 Free Wheeling plus Synchronized Shifting

Vastly finer, quieter, easier shifting. Silent second speed. Positive gear at instant finger touch any time.

Safety Plate Glass All Around —No Extra Cost

Invaluable protection. Finest safety plate glass standard equipment in all windshields and windows of all models.

Armor-Plated Bodies

Electro-fused bodies of heavy-gauge steel, forming a one-piece armor, guard you and eliminate common body noises.

Automatic Starting—No Extra Cost

Engine starts at turn of switch-key. Defeats stalling. Eliminates groping for starter button, soiling footwear.

Automatic Ride Control— No Extra Cost

Shock absorbers literally "think for themselves" to meet varying roads.

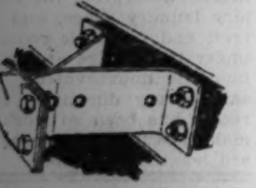

Full-Cushioned Power

Engines suspended in special live rubber at 4 points, nullifying all traces of power vibration, already minimized.

Automatic Spark Adjustment

Eliminates all possibility of spark-knock during most rapid acceleration. Smoother get-away—easier on engine.

Metal Spring Covers—No Extra Cost

Flexible metal covers seal in lubricant and eliminate squeaks.

Longer Bodies, Wider Seats

Exceptionally wide tread permits extra wide seats. Far more elbow-room and leg-room than most cars. Comfort for all passengers.

Heat-Resisting Sponge Rubber Floor Mats—No Extra Cost

Completely exclude not only heat but also cold from below, and contribute greatly to complete quiet.

Air-Curve Coachcraft

Adds notably to beauty. Makes longer, wider bodies look swifter. Cuts down wind resistance and increases speed materially.

All Bodies Insulated Against Heat, Cold and Sound

Walls, roofs, and bulkheads are thickly insulated, as are floors and doors, for silence and comfort in any weather.

Inside Sun Visor—No Extra Cost

Invaluable with modern "bald" or visorless top design. Folds up against roof when not required. Protects eyes.

Wired for Radio—No Extra Cost

Radio can be installed in a few minutes in closed bodies without disturbing upholstery.

No-Glare Sloping Windshield

Prevents reflections from lights of cars behind from dazzling driver; adds new smartness to roofline.

New Convertible Body Styles

Hitherto a custom-car luxury, the popular Convertible Roadster and Sedan bodies are available on all four Studebaker models.

GO THROUGH the whole field of motor cars and you'll find that *right now* Studebaker is giving you *more per car and per dollar than anybody!*

Many cars that apparently are selling at approximately the Studebaker prices do not begin to give anything comparable to Studebaker's 32 betterments. Some of them lack $75 to $100 worth of the equipment that you get without extra charge in Studebaker's 4 great "buys".

Studebaker was *first* to give you Free Wheeling—and now gives you incomparably finer Free Wheeling plus new *fast-action* Synchronized Shifting, Automatic Starting and Full-Cushioned Power.

Studebaker was the *first,* and is still the *only* complete line of cars in its price field, to give you Safety Plate Glass without extra charge in all windows and all windshields of all models.

And yet Studebaker prices for longer, roomier, more luxurious cars are as much as $560 under 1931! Triumphant New Studebakers with 32 of the most sensational betterments in motoring history!

Get the full benefit of Studebaker engineering genius and purchasing power. See for yourself what a buy you can make in one of Studebaker's 4 great "buys". Arrange now for a demonstration drive!

Studebaker Marches On with these 4 Great "Buys"

$840

and up

PRESIDENT EIGHT	$1690 to $1990	
122 horsepower, 135" wheelbase	*Reductions up to $560*	
COMMANDER EIGHT	$1350 to $1560	
101 horsepower, 125" wheelbase	*Reductions up to $235*	
DICTATOR EIGHT	$980 to $1125	
85 horsepower, 117" wheelbase	*Reductions up to $115*	
STUDEBAKER SIX	$840 to $985	
80 horsepower, 117" wheelbase		

Prices f. o. b. South Bend. Bumpers and spare tires extra

Improved Brakes

Vastly enhanced in smoothness, and with fine molded lining 50% longer lived, due to added thickness.

New Airplane-Type Instruments

Watch-crystal dials cover quick-reading instruments, placed and grouped to insure easy visibility day or night.

Greater Cooling Capacity

Improved high-turbulence radiator design, more efficient fan, automatic thermostatic control of temperature.

Free Wheeling Dial Electric Gasoline Gauge

Dial shows instantly whether you are traveling in Free Wheeling or Conventional. Button gives gasoline reading even with ignition switch turned off.

New Airplane-Type Steel-Backed Engine Bearings

Introduced to motor cars by Studebaker. Stand up better under greater stresses of high-compression engines.

Finer Body Hardware

Quick-action positive lock windshield mountings and exclusive modern design silvered fittings of great strength. New anti-holdup door locks.

Concealed Hood Latches

Unsightly fastenings concealed. Simple direct pull of levers raises hood.

One-Piece Fenders

Vastly smarter and stronger. Rigid bracing skillfully concealed. Chrome-plated fender headlamps for parking.

Steel Running Boards

Extremely strong, bracing frame, protecting body. Rubber step-mat vulcanized to steel. Edges chrome-trimmed.

Improved Rim Assembly

New Drop-Center rims, remain true in service. Rim is part of the wheel.

Reflex Tail Light—No Extra Cost

Vivid red reflector throws back rays from headlights of car approaching from rear. Supplements electric bulb.

Chromium-Plated Steel Spoke Wheels—No Extra Cost

Optional equipment unobtainable elsewhere. Six to eight times as strong as wood wheels. Add greatly to appearance of cars, particularly Regal models.

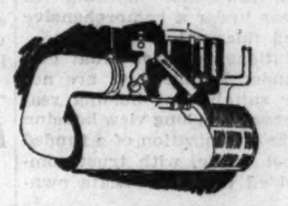

Carburetor Silencer and Air Cleaner—No Extra Cost

Studebaker introduced the Carburetor Silencer, and now provides an improved design, combined with an extremely efficient Air Cleaner.

Full-Power Muffler—No Extra Cost

Also introduced by Studebaker. Conserves power by eliminating back-pressure. Exhaust travels straight through, while sound is absorbed.

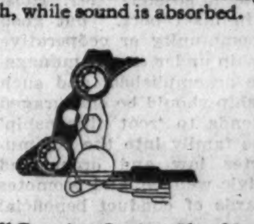

Ball Bearing Spring Shackles —No Extra Cost

Another Studebaker innovation. President and Commander models. Lubricate every 20,000 miles. Perfect suspension, quiet, practically frictionless.

New Service Policy with Every Car

Operative during entire life of car—an assurance of continuous dependable transportation on fairest possible terms.

STUDEBAKER SALES CO. OF CHICAGO

MICHIGAN AVE. AT 26TH ST.

PHONE CALUMET 6480

NORTH SIDE BRANCH 6101-05 Broadway
MIDLAND MOTOR SALES 4492 Archer Ave.

SOUTH SHORE BRANCH 7730 Stony Island Ave.
SOUTH END AUTO SALES 119 E. 110th St.

SOUTHWEST BRANCH 7605 S. Halsted St.
INDEPENDENCE AUTO SALES 3806-10 Roosevelt Road

EVANSTON BRANCH 1836 Ridge Ave.
WARREN MOTORS, INC. 739-743 Madison St., Oak Park

KRUML MOTOR SALES Cicero, Ill.

CALUMET AUTO SALES 95th and Ewing Ave.
FRED HAHN MOTOR SALES 6621-23 Ogden Ave., Berwyn

LOGAN SQUARE BRANCH 2650 Milwaukee Ave.
MANSFIELD MOTOR SALES 5850 W. Division St.

WEST SIDE BRANCH 4653-55 Washington Blvd.
SOLBRIG BROS. MOTOR CO. 6120 S. Western Ave.

ALBANY PARK BRANCH 3822 Lawrence Ave.
MACK BROS. AUTO SALES 2045 W. Chicago Ave.

ILLINOIS

AURORA—Hobbs Motor Sales
ARLINGTON HEIGHTS—Gaare Motor Sales
BLUE ISLAND—Blue Island Garage
CHICAGO HTS.—H. C. Wehrmann Motor Co.
DE KALB—Sawyer Motor Sales
DOWNERS GROVE — Whitney Motor Sales
ELGIN—Elgin Auto Sales
GENOA—Welter & Ludwig
GLEN ELLYN—Avenue Garage
GRAYSLAKE — Geo. E. Brandstetter
HARVEY—Champion Motor Sales
HIGHLAND PARK—R. N. Boehmer
LIBERTYVILLE—Libertyville Garage
MARENGO—Kunde Motor Sales
MORTON GROVE—Morton Grove Garage
NAPERVILLE—Reidy Motor Sales
PARK RIDGE—Burkitt's Service Station, Inc.
PAW PAW—Girton & Case
PLANO—Fox River Garage Co.
WAUKEGAN—Conzelmann Motor Co.
WESTERN SPRINGS—Glasner Bros.
WEST CHICAGO—South Side Garage
WOODSTOCK—Burton Motor Sales

INDIANA

CROWN POINT—Meeker & Claussen
EAST CHICAGO—East Chicago Garage and Sales Co.
HAMMOND—Snodgrass Motor Sales
HIGHLAND—M. J. Grimmer
LOWELL—George J. Hoevet

Chicago Sunday Tribune
THE WORLD'S GREATEST NEWSPAPER
APRIL 17, 1932.

DO YOUR HOME HUNTING IN TODAY'S WANT ADS

BUSINESS DIRECTORY.

Advertising.

FREE CONSULTATION ON YOUR BUSIness-promotion problems by highly trained specialists in constructive adv., literature, publicity, speeches, radio talks, etc. Whitehall 7725. Address L M 233, Tribune.

I WRITE LETTERS THAT GET RESULTS; advertising advice free; no bus. too small; none too large; 15 yrs.' exper. Harr. 1633, or address A E 490, Tribune.

Aquariums and Supplies.

SUNDAY SPECIAL: PLATYS AND HELleri, 25c; Weather Fish, 10c; large Paradise, 25c; Gourami, 50c; Bettas, 50c; Mouth Breeders, $1; Rubropinnis, 75c; Pristella Riddlei, 75c; Limas, 38c; Head and Tail Light, $1.25; Montezuma, 78c; Barbs, 63c; Black Helleri, $1. Other varieties reas. Clean gravel, 2c lb. Traps, 98c. Large dip tubes, 25c. Accurate thermometers, 20c. Food Catchers, 25c. Food, 3 for 25c. Pep, 5c. Trocalte for fish ailments, 25c. Supplies at bargain prices. Clearance of thermostats, $1.75. Heaters, 75c. Marbles for egg breeders, 6c lb. Reflectors, 90c. Tanks of selected double strength glass, strong metal frames, beautifully finished, very reasonably priced. Special sale also, Wednesday, April 20th. BARRY'S, the House of Quality, Service and a Square Deal. Open eves. 2848 MILWAUKEE-AV.

MONDAY ONLY— Pristilla Riddlei, 83c; Blood Fins, 83c; Montezumae Helleres, 74c; Barbos Oligolepis, 69c. Limited quantity Dwarf and Striped Gourami 69c; Breeding Traps, 65c; 18 inch Dip Tube, 24c; Glass Syphons, 24c; Thermometers, 14c; Fresh Fish Foods. All sizes aquariums at low prices. Some quality aquariums and stands at deeply cut prices. Vaughan's Seed Store, 10 W. Randolph-st.

10% DISCOUNT WITH THIS AD. NO LIMit, 10 gal. aquar. $2; 7½ gal. $1.75; 5 gal. $1.25. Neptune thermostat $1.75; heaters, guar., 75c; gravel 1c; thermometers, 2, 25c; feeding rings, 5c. Neptune, 315 S. Western.

B. SCHORR'S SUNDAY SPECIAL: STRIPED Barbs, reasonably priced. Water Fleas; also 61 popular varieties of tropical fish. 4702 N. Kedzie. Open Sunday, 9-4.

SOUTH SIDE FANS!—HEAD-TAIL LIGHTS. Black Helleri, Pristellas, $2 pr.; free 1 pr. Plats, Zebras or Jewels with $4 purchase. Brownie, 6920 S. Irving-av.

70 VARIETIES OF HEALTHY TROPICAL fish, priced right. L. G. Smith, Naperville-rd., off Adams-st., Westmont, Ill.

RED PLATTY DWARF GOURAMIE MAYFAIR PET SHOP. 4829 Elston-av. at Lawrence.

LGE. ASSORTMENT OF TROPICAL FISH at reduced prices. See us about water lilies for your pool. 2840 N. Kedzie.

1 PAIR OF CLAMS FREE WITH $2 PURchase; large variety of breeding stock on hand. 1023 String-st. Canal 6043.

SEE THESE UNUSUAL VALUES: GUPPYI, 3 for 10c; Platys-Damo, 25c; Blue Betta-Dwarf Gourami, 50c. 615 N. Kedzie.

AQUARIUMS, 10 GAL., $2.00; 7 GAL., $1.75. Danios and Mosquito Fish, 75c pr. Ed's Aquarium, 1951 N. California.

AQU., 8 GAL., $1.65; 10, $1.90; 15, $3.50; 18, $5.50; ship any way, f.o.b. 1816 Girard.

FIRST SEE OUR BARGAINS IN 21 GAL. tanks, ¼ in. plate glass. 1053 W. Madison

BUSINESS DIRECTORY.

Moving, Storage, and Hauling.

LONG DIST. HAUL.; CONT. OR TRIP; STUdebaker trailer. Pappas, 509 S. Lotus.

Nurseries, Shrubs, and Flowers.

HIGH CLASS NURSERY STOCK.

Trees, Evergreens, Shrubs, Perennials and Rock Garden Plants . . . Write for spring catalogue and special discount to Tribune readers.

Naperville Nurseries, OGDEN AVENUE, Naperville, Illinois.

Peonies, Irises, Gladioli.

The world's best varieties. Guar. satisfaction. Planting time now. Send for your copy of THE MASTER LIST and informative catalog in colors. Visit our nurseries on the Dundee-rd., 5 mi. west of Glencoe.

NORTHBROOK GARDENS, Northbrook, Ill. Ph. Northbrook 160.

$1 BARGAINS!!!—50 MASTODON [BERries this summer], 50 Cumberland blk rasp., 25 2 yr. Concord grape, 100 Wash. Asp., postpaid. Bangor Nursery, Bangor, Mich.

ROSES, 50 VARIETIES, HOOVERS, OTHERS. 15 for $3.60; 60 varieties fruit. Free Catalog. Harlingen Nurseries, Harlingen, N. J.

BEAUT. CHINESE MATRIMONY VINES, scarlet berries, 10 ft. a season; reasonable. 3515 Congress-st. Nevada 4675.

STRAWBERRY PLANTS [DUNLAP]—300 for $1.00 prepaid. Centralia Nursery, Centralia, Ill.

Paints.

BANKRUPT—FACTORY SALE—BANKRUPT. —Selling out paints and varnishes below cost; screen paint, 50c gal.; estab. 91 yrs. Open Sun., 9-4. 2260 Elston, Arm. 1440.

Painting and Decorating.

Painting and Decorating.

½ price now, floors refinished. Call Spaulding 2836 for free estimate.

PAINTING, PAPERHANGING, FLOORS REfin.; finest workmanship; new low prices; all work, material guar. Drexel 4719.

PAINTING, PAPERING, GLAZING, FLR., wood fin.; city, sub.; reas. Also in exch. unfurnished apartment. Fairfax 6199.

PAINTING, PAPERHANGING, FLOORS REfin.; all work, mat., guar.; quality work at reas. price; free est. Krause, Longbch. 5523.

PAINTG., PAPERHG.—DISPLAY RM. AND stores our specialty. Loop refs. Reas. Thompson & Anderson. Columbus 6448.

3 RMS., PAPERED, KITCH.-BATH PAINT; ceil. incl., materials furn., $29.50. Atl.2729

PAINT, WALLPPR., $4-$5, INC. PAPER; ceil., cal., $1.50-$2; A1 job; any pl. Cra.5977

PAINT.-DEC.—5 RM. FLAT, $60 COMPL.; 4 rms., $50 comp.; best work. Doug. 2866.

PAINTG., PAPERHANGING, FLOORS, REfinish, outside work; reas. Briar. 7951.

PAINTING AND DEC.—A-1 WORK; ESTImate free. Jacobson. Superior 8356.

Plastering.

PLASTERING

Paper Towels.

...FREE...

A SAMPLE PACKAGE OF "DUBLTOWLS"

Rug Cleaning and Repairing.

9X12 RUG CLEANED, $1.95

9X12 RUGS CLEANED Only $2.50 Now

Tailors.

SAVE ½

Custom tailored suits, uncalled for, now at our tailor workrooms. Real values if we have your size.

Jerrems 225 N. WABASH.

MUSICAL AND DRAMATIC.

BOOKS AND MAGAZINES.

HOUSEHOLD APPLIANCES.

THOR GOLD SEAL BARGAINS

These washing machines have been rebuilt, inspected and approved by the manufacturer. Each one carries a new machine guarantee. They are perfect in every respect and priced at these figures for quick sale.

Model 31—Thor Superior washer and ironer. Floor display models..........$59.50

Model 31—With ironer—a complete laundry unit of washer, ironer and wringer for..........$71.50

Model 1—Thor Green Tub Agitator Washer, completely renewed. Also sold with attachment ironer at small additional cost..........$77.50

Model 16A—Thor Superior Agitator Washer without sterilizer. Pressure wringer with oversize rolls. Factory guarantee..........$99.50

Model 16—Thor Superior Agitator Washer with sterilizer. Constantly heated water, extra large capacity..$109.50

Model 10—The Thor Rotary Speed Ironer. Just what you have been waiting for—cut your ironing time in half with this up to date ironer. Free demonstration..........$59.50

These machines can be seen at your neighborhood Thor dealer. Call the following numbers for further information and address of nearest dealer.

Lawndale 0390.

Greenleaf 4646 (Evanston).

HURLEY MACHINE CO.

WE OFFER THESE UNHEARD OF BARGAINS

because we must turn our stock into cash at once. Twin and ¾ size beds, $10. Roller beds, kitchen cabinets, breakfast nooks, reduced 35 to 60%. $55 gas ranges for $25. $12 built-in ironing boards for $3. Many other similar items at give-away prices. Address A A 498, Tribune.

Home Owners, Attention!

We have 32 elec. refrig. which we will sell at a tremendous reduction. 220 W. Huron-st.

NEW ALL PORCELAIN ELEC. REFRIG. Fully guar. at $74.50; factory closeouts of 1931 models. Values to $200. Terms. Factory, 2430 S. Michigan. Open eves., Sun.;

$45 BUYS REPOSS. FRIDGES, 4-6 CU. FT.;

PARCEL POST AND EXPRESS.

FANCY FRESH EGGS

Egg Peddlers, Attention!

Buy Direct from Producer

BUS TRANSPORTATION.

SOUTHERN LIMITED

REINDEER STAGES

PHONE CALUMET 0228.

BUSES EVERYWHERE.

Low Excursions Everywhere

AIRPLANES.

RAMBLING THROUGH THE WANT ADS

ARE YOU IN THE MARKET FOR A NEW CAR? IF SO GET ACQUAINTED WITH THE VERY ATTRACTIVE BARGAINS LISTED IN THE "AUTOMOBILES FOR SALE" COLUMNS IN THIS SECTION. CARS OF ALMOST EVERY SIZE AND MAKE ARE OFFERED AT PRICES THAT WILL FIT YOUR PURSE. LOOK THEM OVER NOW.

Want Ad Index on Next Page

BOATS, YACHTS, ETC.

46 FT. MATHEWS CRUISER, AS GOOD AS new, at half cost. Full cruising accommodations for 7; 2 toilets; simple operation for owner control. Aux. control on flying bridge. Lightning plant, Sterling motor, dingy on davits. Many extras. Now in commission. Ph. Yards 3000, local 21, business hours.

CAPE COD SAILBOATS. 10 to 26 ft., $74.55 up. Boats displayed at Motorboat Mart. C. CRAMER. STATE 8932.

DO YOU WANT TO BUY OR SELL A cruiser? Get in touch with me. I have many daily inquiries. Address D K 15, Tribune.

SEE THE NEW HIGH CLASS CAILLE MOtors on display; lowest prices; unusual bargains used motors. Open Sun., 10-4 p. m. W. L. Masters Co., 800 N. Clark, 4th floor.

WILL EXCHANGE MY GOOD LOOKING, able 41x11 ft. double cabin cruiser for a smaller cruiser, double cabin preferred; must be of recent build. Address D H 13, Tribune.

16 FT. AND 21 FT. DOUBLE COCKPIT mah. runabouts; several used boats; one 50 h. p. Redwing engine; barg. Open Sunday. Christensen, Belmont and Rockwell.

USED OUTBOARD MOTORS—JOHNSON, Evinrude, Elto, Seahorse, 25 h. p., $95; new motor guar. Send for list of other bargs. Peacock Marine, 1135 Chicago-av., Evanston.

WRITE FOR NEW CLEANUP LIST; ALL latest boats; bargains; largest boat builders in Illinois. Chris-Craft, Dee-Wite. HUNTER BOAT CO., McHENRY, ILL.

SPRING BARGAINS IN USED BOATS, REbuilt outboard and inboard motors; comp. line paints and fittings. Motor Boat and Engine Device Co., Dock 30, Navy Pier.

WE SELL, BUY OR EXCHANGE ALL types of boats and motors. 3359 W. 26th-st. Ph. Lawndale 0407.

64 FT. TWIN SCREW—BEAU. INTERIOR, lrg. encl. deckhouse, comp. fur., best offer, part cash. Keith Boat Yard, 2420 S. Halsted.

CHICAGO MARINE EQUIPMENT CO. NAVY PIER. PHONE SUPERIOR 1261.

AUX. YAWL, 32 FT., SOUND, GOOD CANvas, engine; all equipment; asking price $1,000. Address L M 149, Tribune.

BARGAINS IN DIFFERENT KINDS OF row and outboard motor boats; 25 ft.; V hull. Always open. K. Marx, 2937 Elston.

FOR SALE—22 FT. OPEN LAUNCH, USED as yacht tender; 4 cyl. Gray motor, starter, rev. gear; fine cond.; $250. Bri. 7027.

WANTED — SMALL SAILBOAT, SLOOP

CLUB AND ASS'N MEMBERSHIPS.

BUSINESS PERSONALS.

UNEMPLOYED MAIDS.

INSTRUCTION.

MARINELLO BEAUTICIANS

Internationally Recognized for Their Supremacy

Marinello Beauticians are distinctly Professional. They have received a Course of Training that is both scientific and practical.

Train to be a Marinello Beautician and prepare yourself for this well paid Profession in a field that is not overcrowded and enjoy a professional income which will allow you to enjoy the luxuries of life.

We only want girls to register who will uphold the high ideals and traditions of this famous Marinello System of Beauty Culture.

Day and Evening Classes now forming.

Agreeable tuition payment.

WRITE FOR FULL PARTICULARS.

Name ....

Address ....

Marinello

INTERNATIONALLY ESTABLISHED SYSTEM OF BEAUTY CULTURE.

108 N. STATE-ST.

STATE 5057. CHICAGO, ILLINOIS.

At Our Risk Try This Language Method!

High School

FLUENT SPEECH

ACCORDION

Chicago Academy OF BEAUTY CULTURE, INC. 37 S. Wabash, Suite 707-709.

NEGLECTED EDUCATION

INSTRUCTION.

Decide Now

To train for a profession in a school that will enable you to become an expert. Prepare yourself for a responsible position in

Hairdressing and Beauty Culture

This profession has been least affected by present conditions. The thoroughly trained operator is still in demand. A course taken at the

CHICAGO HAIRDRESSING ACADEMY

guarantees you the most thorough training obtainable. The twenty-six years of experience which Mr. John Mueller has had as a specialist assures you SUCCESS.

CALL OR WRITE FOR COMPLETE INFORMATION.

64 W. Randolph-st.

Your Success In BeautyCulture Depends on Your Training

THE HALE WAY

Gertrude Hale School 30 N. Dearborn, 3d Flr.

MIDWEST BEAUTY COLLEGE, LTD. [FULLY ACCREDITED.] $2.00

High School

SWEDISH MASSAGE

JAZZ PIANO, $1.

INSTRUCTION.

YOUR REWARD!!

A POSITION IN Beauty Culture OR Barbering IN a Shop Owned by a Moler Graduate

Is the Reward of Just a Few Weeks of Pleasant Schooling.

Earn Some Money While Attending

Thousands of Moler Graduates send to us for help.

Last Sunday's paper showed more Beauty Operators wanted than all other professions combined.

Barbers get their help through organization. Moler's is the only school in Illinois recognized by the Masters' Association.

In considering these live industries first see on which side your bread is buttered.

SPECIAL HALF RATE OFFER...

To meet the demand for Moler trained Beauty Culturists and Barbers we have recently opened a new loop school, the largest and finest in the Universe, 17,000 square feet of daylight space.

To meet the demand for economy we have a second school just outside the loop; half rate for a limited time only. This school carries the regular Moler Diploma and Prestige.

Day or evening classes.

Call, mail the coupon, or phone

Moler System

59 E. Monroe at Wabash

Cent. 6393. Chicago, Ill.

MR. MOLER, Dept. "T":
Tell me how you will get me a job in a shop owned by a Moler graduate in
[] BEAUTY CULTURE. [] BARBERING.
[] How can I earn and learn?
[] Tell me of your new loop branch.
[] Tell me about your half rate offer.

NAME ....

ADDRESS ....

CITY .... STATE ....

SWEDISH MASSAGE

NATIONAL COLLEGE OF MASSAGE AND PHYSIO-THERAPY 20 N. ASHLAND-BLVD.

J-A-Z-Z and Modern Music.

Our Prestige

American School of Beauty Culture

REDUCED RATES

NEWFASHION School of Beauty Culture

SWEDISH MASSAGE

PERSONALITY

INSTRUCTION.

The Plan which has put Thousands of Women in business can do the same for YOU

Easy-to-Learn BURNHAM Beauty Culture Training Assures Success

Why keep that future-less position when Burnham training offers you a BIG-PAY, BIG-FUTURE profession?

Whether you want to start a beauty shop of your own or get a position in a well-established shop, Burnham's can help you. Call, phone or write NOW about the plan which particularly fits your requirements. You will find your visit to the Burnham School most enjoyable and you will find that this school, the oldest and largest in America, offers a wonderful opportunity to girls and women of any age.

BURNHAM'S also offers Free Employm't Service and All Tools Are Free

Call any day, or on Mon., Wed., Fri. evenings Open until 9 p. m.

—MAIL COUPON TODAY—

E. BURNHAM (Desk 590),
138 N. State-st., Chicago.
Please send me—without obligation—your new Beauty Culture Book and complete school information.

NAME ....

ADDRESS ....

CITY .... STATE ....

E. BURNHAM School of Beauty Culture

"WORLD FAMOUS FOR OVER HALF A CENTURY."

138 N. State-st., Chicago

Randolph 3335. Dept. 590.

NINA PARKER'S RECOGNIZED SCHOOL OF BEAUTY CULTURE OFFERS COMPLETE $150 COURSE FOR LIMITED TIME $50 WITH EQUIPMENT.

14 W. WASHINGTON-ST.

High School Days, Evenings or HOME STUDY

PRE-LEGAL

BIG LOOP SCHOOL

PERSONAL.

CERNY APT. BLDG., 14th-st. and Crawford-av.

TRAVEL OPPORTUNITIES.

$100.00 Reward

will be paid by The Tribune for information leading to the arrest and conviction of any one obtaining money fraudulently through Want Ads published in its columns.

LOST AND FOUND.

TO FINDERS.

If you have found a cat or a dog, a pocketbook, jewelry, or fur, and cannot locate the owner through the "Lost and Found" advertisements in The Tribune call and go through the "Lost and Found" index at the PUBLIC SERVICE OFFICES.
1 S. Dearborn-st.
1101 E. 63d-st.
4153 W. Madison-st.

TO LOSERS.

If you are listed in the telephone directory you can charge an advertisement of your lost article by telephoning Miss Miller of The Tribune ad taking department, Superior 0100. Your advertisement receives the benefit of free listing in The Tribune Public Service offices mentioned above for a period of two months. This service facilitates the recovery of lost articles advertised.

AUTO—LOST—STEVENS-DURYEA, 7 PASS. Lim.; blue; Ind. lic. 686,400. Reward; no questions asked. Wellington 7523.

BASKET—LOST—ON PARKSIDE-AV. CONT. thermos bottle, carving set and silver. Ph. Mansfield 3972. Rew.

BICYCLE — LOST — VICINITY 79TH AND Racine. Orange-black, chromium plated fenders. Reward. Vin. 2976.

BOSTON BULL—LOST—MALE, DARK BRINDle, stripe betw. eyes, white breast, stomach, 1 black, 3 white paws. Liberal rew. Lon. 6235.

CHEV.—DE LUXE DELIV. BROWN TRUCK. 1929 motor No. 493541, serial 21AC35399. I. F. C. Mills Sportwear painted on side. Reward. Ph. J. Jacobs, Har. 8108-8109.

COIN PURSE—LOST—BROWN, CONTAIN. 3 rings; keepsake. Reward. Euclid 1579.

DOG—LOST—RED PEKINGESE MALE PUP, vic. of the new high school Chgo. Hts., Thurs. eve., 8 p. m.; name "Booboo." Black and red blanket; suitable rew. Thomas Hotel, Chicago Heights.

DOG—LOST—NR. 47TH AND LAKE PARK, Thurs. A. M.; white and black fox terrier; ans. name Tiny; lib. rew. Kenwood 3679

DOG—LOST—MALE FOX TERRIER, WHITE with black spots; Ravenswood district; reward. 4719 N. Winchester. Cohasset 5017.

DOG — LOST — LIGHT BROWN RACING hound, female. 70 E. Oak-st.; rew.

DOG—LOST—TOY BOSTON FEMALE, ANswers name Melody; $25 rew. Sup. 2380.

DIARY — LOST — NORTHWESTERN NAtional Life Insurance Co. Return to the Standard, 443 S. Halsted-st. Reward.

ENG. SET BIRD DOG—LOST—GRAY-BLK. mark. fem. D. McHugh, 178 N. Leclaire.

PEARL NECKLACE LOST

March 29th, somewhere in Loop district; graduated pearls with diamond clasp. Gift from deceased relative. Valued highly as keepsake.

LIBERAL REWARD.

Mr. Crowley, Wabash 8488 or Ravens. 4999.

PIN LOST.

Diamond and onyx barpin, April 9, College Inn, Sherman Hotel. Will finder please again communicate? Pin highly prized for sentimental reason. Liberal reward. Call Mr. Van Buren, Wabash 2288.

PIN—LOST—SERVICE; 52 YRS. REWARD. Call Hyde Park 2558.

PUP — LOST — 2 BELLS ON COLLAR, Thurs., vic. 94th-Indiana; rew. Aber.0681.

WRIST WATCH—LOST—LADIES DIAMOND studded platinum and gold wrist watch, initialed H. J. T. Made by Baume & Mercier, number 74068. No questions asked. $50 reward. Room 705, 75 East Wacker-dr.

HAT—LOST—TAN STRAW, HAND PAINT'D. Howard-st. Rew. Briagrate 2395.

WRISTWTCH.—LOST—LADY'S OCTAGONL., engr. M.G.L.T.; keepsake; lib rew. Sup.4701

LIBERAL REWARD.

A lady's black leather purse containing jewelry and valuable papers was lost in Chicago April 13. A liberal reward will be paid for the return or information leading to the return of jewelry contained in said bag. Toplis & Harding, 166 W. Van Buren-st., Wabash 8488.

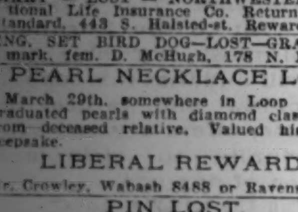

NEW 1932 MODELS.
R. C. A. VICTOR
SILVER MARSHALL-FADA
AT
50%
Original Price
All New Merchandise
in Original Packing Cases.

SILVER MARSHALL.

9 tube Super with Jensen speaker		$29.75
10 tube 1932 model		39.75
10 tube 1932 model, all waves		49.75

FADA.

51 7 tube Table	$ 69.50	$34.75
53 7 tube Console	89.50	44.75
45 8 tube Console	112.50	56.25
48 10 tube De Luxe	147.50	73.75
57 Combination	157.50	78.75

R. C. A. VICTOR.

R. 55 10 tube	$178.00	$69.00
R. 50	157.00	59.75

9 tube super double pentode JACKSON BELL [cost $69], for $24.75
D. C. Midget, Nat. known [cost $39]. 19.75

Come in—Convince yourself—See and hear the New 16 tube Ozarka.

ONLY WE CAN OFFER THESE PRICES.
OPEN DAILY 9 A. M. TO 9 P. M.
MIDDLE WEST DISTRIBUTING CO.
MAIL ORDERS FILLED.
601 Washington. Hay. 1859.
Open Sunday—9 to 6

25C ON DOLLAR.
$9.95
BUYS
1932 SUPER MIDGET.

A well known manufacturer needed money and we had it. Has all latest features such as PENTODE MULTI MU output, SUPER ELECTRO DYNAMIC SPEAKER, FULL VISION DIAL AUTOMATIC TONE CONTROL, in BEAUTIFUL WALNUT CABINET. COAST to COAST reception and POLICE CALLS guaranteed. A written guarantee for 1 yr. with every set. We consider this the greatest value ever offered at $9.95 complete with tubes. Never sold less than $39.50. Limited quantity. Seeing is believing. A surprise in store for you.

OTHER MIDGETS,
$6.95 TO $14.95.

Mail orders filled upon receipt of $2 deposit. Satisfaction guaranteed.
Open Sun., 9-2; eves. till 9 p. m. Est. 19 yrs.
ECONOMY TIRE AND RADIO STORES,
3100 MICHIGAN.

$50
TRADE-IN ALLOWANCE

for your old Piano or Radio on any of the following Brand New latest model radios.

[Models K62-H32]
GENERAL ELECTRIC.
[Models RE19-RE-20-RE18A]
[with $10 worth of records]
RCA VICTOR.
[Models 112X]
PHILCO.
[Models 25-26]
SPARTON.
CABLE PIANO COMPANY,
301 S. Wabash-av. Open Evenings.

1932 PENTODE AUTO RADIOS, $17.50; dynamic speaker; remote control. Tremendous volume and distance; all types of radio and auto radio replacement parts. Pacific Radio, 1063 W. Van Buren.

PENTODE .... MIDGETS
$6.95. $9.95. $10.95.
1733 CHICAGO-AV. 2152 E. 71ST-ST.
5644 BROADWAY. 5943 MADISON-ST.

8 TUBE SCREEN GRID AUTO CRAFT auto radios, installed compl., while they last. $39.50. Chicago Auto Radio Co., 7525 Stony Island-av. But. 1881. Open eves., Sundays.

$6.95 .... PENTODE MIDGET $6.95
BONWYN RADIO STORES,
1418 S. Michigan-av., 1729 W. Chicago-av.

WILL SAC. MY NEW CONS. RADIO CHEAP. E. M. Duffy, 4069 Kenmore, Apt. 210.

Service Repairs, Etc.

$1.50 RADIO SERVICE

In your home, regardless of time. Put your radio in A1 cond.; any set, anywhere in city. North, Northwest, West, LINCOLN 8854. South, Southwest, West, PLAZA 3532.

STEWART WARNER NEW 10 TUBE LONG and short wave in beaut. carved cabinet. Compl. with tubes, $40. Also Pentode consolette, complete, $20. Rand. 4816.

$1 RADIO SERVICE. POWER PACK specialist. ANCEL Radio Service. CAPITOL 0168, South, ALBANY 9391, North.

WE FIX ALL RADIO TROUBLES, $1 SERVice. Radio Power Pack Co. Irv. 2737-38.

ARTS AND ANTIQUES.

WANTED—ANTIQUE DESIGNED LIQUOR and wine bottles, subject to inspection. Address H 399, Tribune.

SITUATIONS WANTED—MALE.

Bookkeepers and Clerks.

BKPR.—15 YRS.' EXP., FULL CHARGE all ledgers; also credits and collect.; good ref.; mod. sal. Address A H 350, Tribune.

BKKPR.—GEN. OFF., COST, FOREIGN INvoice; 15 yrs.' exp.; age 32. Key. 8592.

CLERK—AGE 20; 1½ YEARS' FINANCIAL experience. Avenue 5105.

GEN. OFC. WK., TYPING—EXP. OR INEXP. Store clk.; h. s.; age 25; $10. Pal. 6683.

OFFICE MAN—EXPD., 35; REFERENCES; reas. salary. Address F 439, Tribune.

TIRE ADJ. — EXP., 25 YRS., N. U. GRAD. '30, 2 yrs.' office. Address F 301, Tribune.

WILL OPEN, CLOSE, OR KEEP BOOKS, audits, inc. tax. Rogers Park 7022.

Accountants and Auditors.

ACCOUNT'T, OFFICE MGR.

Experienced, with knowledge of sales; 30 years old; a tireless worker; can furnish the highest local recommendations; only moderate salary expected. Address F 438, Tribune.

ACCTNT.-BKPR.—CR. COLLECT., CORRES., etc.; full chge.; age 34; A1 ref.; will leave city. Address E 167, Tribune.

ACCOUNTANT — SYSTEMS INSTALLED, monthly audits, effic., and statistical work; part time. Address F 305, Tribune.

ACCT.-OFF. MGR.—CORP. AND PUB. EXP., C.P.A., 37, reas. Address A 345, Tribune.

BOOKS KEPT, PART TIME, MO. STMT. Reasonable. Address F 562, Tribune.

BKKPR.—BOOKS OPENED, KEPT, PART time service. Address F 98, Tribune.

I WILL KEEP YOUR BOOKS ON A PART time basis. Address F 498, Tribune.

Executives and Managers.

FACTORY EXECUTIVE.

Young executive, 33 years of age, engineering graduate, 10 yrs.' experience charge of manufacturing departments, automotive electrical accessories, General Motors plants with 3 yrs.' in charge automobile radio and parts since infancy of industry, desires connection as supt., factory manager, or similar opportunity with small company who desire an executive thoroughly grounded in all phases of manufacturing. Address D F 25, Tribune.

Printing Exec. Available.

Man possessing unusual ability, thoroughly trained in accounting, successful record of accomplishments. Have served successively as accountant, credit man, treasurer, sales, plant, and general manager. Will consider a connection where hard, intelligent work and broad experience are required.
ADDRESS F 100, TRIBUNE.

ADVERTISING MAN for Publisher or Large Advertiser.

A man with broad creative and executive experience in marketing thru various channels and in building advertising volume for publishers. Address E 328, Tribune.

A Brilliant Salesman

and highly accomplished, experienced SALES ORGANIZER in the specialty field, alert, energetic—in other words, a REAL PRODUCER of OUTSTANDING ability, personality, and appearance—is NOW available. Address F 446, Tribune.

Sales Advertising Man.

10 yr. record for results; can manage salesmen and show them how to get orders; produces unusual sales letters, mail order and advertising that gets business; knows copy, layout, etc.; univ. grad.; A1 combination man for any firm anxious for larger volume. Address A 91, Tribune.

AUTOMOBILE EXECUTIVE.

A connection is desired with a Chevrolet dealer to assume full and complete charge of all operations with an opportunity to buy stock in the company with profits earned. Guaranteed references will positively be furnished from an acceptable source. Address L L 443, Tribune.

Secretary-Steno.-Bkpr.

All office detail; college trained; 11 yrs.' exp. Banking finance, law, r. e.; assume respon.; refs.; reas. Address E 111, Tribune.

ACCOUNTANT AND PURCHASING AGENT —Exp.; former cashier of large company; also exp. in factory management, cost accounting; age 36; sal. requirements reas. Hyde Park 0667 or address E 166, Tribune.

SALES REPRESENTATIVE, SALES MGR., Collection Mgr., Employment Mgr., Investigator; unusual, aggressive; start reasonable; no commission propositions. Address F 434, Tribune.

ADVERTISING MAN — SUCCESSFUL RECord, live wire salesman, good layout man, plan and write direct mail, house organs, etc.; age 32; single; all or part time; moderate salary. Address E 304, Tribune.

UNIVERSITY MAN—TRAINING IN MARketing and economics, 5 years' sales exper., is looking for a position needing executive capacity; married, age 25; replies confidential. Address A 148, Tribune.

EXEC.—AGE 39, 17 YRS.' EXP. PURCH., stkpg., costs., prod., sales, order, office mgmt., exec., with exc. record; salary open; go anywhere. Address E 128, Tribune.

A FINANCIAL EXECUTIVE EXPER. raising capital seeks connections with substantial firms. Highest bank ref. Address A 535, Tribune.

HIGH CALIBER EXECUTIVE WITH SALES promotion and sales engineering exp. wants a big job at a low salary. Matured married man. Address F 494, Tribune.

EXPERIENCED CORRESPONDENT PROducer in sales and executive divisions. Highest references. Immediately available. Address F 55, Tribune.

HOTEL MAN—EXP. "FRONT AND BACK." Efficient in effecting real savings for owners and bondholders. Corr. inv. Ex. refs. Address F 368, Tribune.

PRIVATE SECRETARY TRAINED AS LAWyer, linguist, bookkeeper and stenographer. Go anywhere. Address F 323, Tribune.

OFFICE MGR.-CREDIT MAN—8 YRS.' EXperience packing business; good references; age 34. Address F 89, Tribune.

COMBINATION SALESMAN - BKKPR. - OFC. Mgr.—Pgk. hse. exp.; credits, coll.; yng., married. A1 ref. Address F 299, Tribune.

COUPLE—EXPD.; LIVE IN BLDG., MANage, rent and collect; A1 refs. Peterson, 6241 S. Kedzie-av.

CREDIT MAN—EXP. LARGE MFG. CREDits, collections, sales. Ph. Austin 2086.

SALESMAN—12 YRS.' SELL. EXP. EXEC. training; coll. grad., H. S. 3737 Wilson-av.

OFFICE MANAGER—MFG. AND RET. EXP., age 37; A1 refs. Address H 443, Tribune.

Salesmen, Solicitors, Etc.

SALES PROMOTION-CORRESPONDENT — Age 28; college grad.; 4 years mfg. experience, can sell. Address A 596, Tribune.

SALESMAN — WITH CAR, WILL SELL OR service mech. line; strictly honest, sober, Amer., 43. Address D K 17, Tribune.

TRAVELING SALESMAN — PREFERABLY for mfr. or jobber; will work on com.; age 26; have car. Address E 144, Tribune.

Professions and Trades.

A1 PAINTER, PAPERHANGER — HAVE own tools. Juni. 1653.

ADV. AND HACK WRITER—5 YRS.' ADV. agency exp. Address F 531, Tribune.

ADVERTISING—DEPT. STORE OR AGCY. Varied exp. Univ. grad. Bel. 10576.

AERO ENG.—COLL. GRAD.; ASSOC. DEPT. of commerce 3 yrs.; knowl. all types aircraft; comp. mech. or civil engr. Address L G 200, Tribune.

ARTIST — LETTERING, LAYOUT, 4 YRS.' exp.; reas. sal. H. Robins, Lawndale 7926.

CARPENTER—EXP. I CAN BE RELIED ON for gd. gen. wk., 65c hour. Hy. P. 5329.

CHEMIST—EXPERT ON PERFUMERY AND toilet preparations; 32 years' experience; refs. Address F 321, Tribune.

DENTIST—6 YRS.' EXPER.; A-1 MAN ALL branches. Address F 530, Tribune.

DIE AND TOOL MAKER—EXPERIMENTAL and model work. Rav. 7726.

DRAFTSMAN—MECH. STRUC. DSGR., DTL., tracer; long exp. Address A 92, Tribune.

GRAD. CIVIL ENG.—C. E. DEGREE. 10 yrs. exp. as r. r. archt.-structural eng.; go anywhere; no reas. work or offer refused. Van Buren 5411 or Address E 123, Tribune.

HANDY MAN — MID. AGE, CARPENTER, repair screens, paint, clean, janitor, rm., sm. wage. Address F 519, Tribune.

MACHINIST — A1, ALL AROUND, WIDE exp. on special mach. and accurate tool work; energetic. Address F 201, Tribune.

MECHANICAL DRAFTSMAN — TECHNICAL education; long exp.; special mechanics. Address F 514, Tribune.

PAINTER—A1, WITH EQUIP. WILL WORK for apt. owner; reas. Diversey 6019.

PAINT., DECOR.—IN OR OUT OF TOWN; work any price; 20 yrs.' exp. Ken. 5330.

PLASTER EXPERT EXCHG. SERVICE FOR anything of value. Ardmore 0313.

PLATER — 7 YRS.' EXP., ALSO INSPECT. work; reliable. Address E 127, Tribune.

PRINTER.

Young man, 32 yrs. of age, of unquestionable character, has performed every duty from A1 compositor to automatic cyl. pressman, desirous of connection where he may use his executive mechanical ability; nonunion. Address Gilles, 4519 N. Racine.

REFRIGERATION MAN—WILL USE YOUR ideas and his to comp. prod. or invent. for salary. Address E 71, Tribune.

SPOTTER—A-1 FANCY WET, DRY CLEANer; A-1 ref.; go anywhere. Engle. 6790.

TREE SURGEON—12 YRS.' EXP. TRIMming, cavities, etc.; capable of handling crew. Address E 308, Tribune.

TWO YNG. MEN—SCIENTIF. INCLINED, some cash, desire connection with experimental lab. Address F 559, Tribune.

YG. MAN—UNIV. GRAD., 4 YRS. ADVER. and publication exp.; consider pos. anywhere with a future. Address F 490, Tribune.

Clubs, Hotels, and Restaurants.

CHEF—A-1 REF; GERM.-HUNG. COOKG.; 20 yrs. exp.; very economical. Div. 2948.

CHEF—HIGH CLASS COLORED, 21 YRS.' exp.; can do pastry; htl., rest. Drex. 2960.

COOK — PASTRY; FIRST CLASS CLUB, hotel, tearoom; 10 yrs. exp. Doug. 5350.

COOK — FOR REST., CAFETERIA, CLUB; exp., ref.; in or out of city. Grace. 3593.

EXP. COUPLE—GOOD COOKS, BAKERS; go anywhere. Ryan, 2109 Belle Plaine.

Farm and Garden Help.

CARETAKER-GARDENER—TAKE CARE OF cows, poultry. Address F 516, Tribune.

FILIPINO—EXP. DRIVER AND HSEMAN.; A1 ref. Delaware 3792.

INDEX

want ad offices

1 South Dearborn St. 1101 East 63d St.
Tribune Square
Call SUPERIOR 0100—Adtaker

24 hour service

EVERY DAY INCLUDING SUNDAY

Tribune Adtakers are on duty 24 hours a day every day of the year to receive Want Ads by telephone. Call Superior 0100 any time to put the Tribune's great Want Ad organization at your service.

	Page
Airplanes	1
Apartments—See To Rent.	
Arts and Antiques	2
Auction Sales	3
Automobiles—	
Passenger Cars	14-15
Trucks	15
Wanted	15
To Exchange	15
Loans	15
Tires	15
Credits	15
Motor Trucks to Rent and Wanted	15
Barter and Exchange	15
Bicycles and Motorcycles	15
Board and Lodging	4
Board and Room Wanted	4
Boats, Yachts, Etc.	1
Books and Magazines	1
Building Material	13
Billiards and Bowling—See Business Directory.	
Business Opportunities	13
Businesses for Sale	13
Partnerships and Investments	13
Distributors	13
Concessions and Locations	13
Business Equipment	13
Business Service	13
Wanted	13
Business Personals	1
Business Directory	1
Bus Trasportation	1
Clothing, Furs, Etc.	11
Club and Assn. Memberships	1
Contracts to Let and Wanted	16
Cameras and Optical Goods—See Business Directory.	
Collections	11
Dancing Schools	15
Death Notices	Page16, Part 1
Dogs, Cats, Birds, Poultry, Etc.	16
Dressmaking and Millinery Schools	3
Financial	13
Garages	15
Help Wanted—Male	2-3
Help Wanted—Female	3
Horses, Harness, and Wagons	13
Hotels and Apartment Hotels	4
Home Furnishings	15
Home Furnishings Wanted	15
Household Appliances	1
Houses—See Real Estate and to Rent.	
Instruction	1
Jewelry, Watches, etc.	3
Leaseholds	15
Light and Heavy Manufacturing	16
Loans—Personal Prop. and Sal'y	13
Lost and Found	2
Machinery and Equipment	16
Mortgages for Sale and Wanted	13
Motor Buses—For Sale	15
Moving, Storage—See Business Directory.	
Motorcycles and Bicycles	15
Musical and Dramatic	1
Musical Instruments	15
Office Devices	3
Office Furniture, Files, Safes	13
Offices—See To Rent—	
Postage Stamps, Coins, etc.—See Business Directory.	
Parcel Post and Express	1
Patents, Patent Attorneys	16
Personal	1
Pianos—See Musical Instruments	15
Printing Mach'y and Supplies	13
Radios and Supplies	2
Real Estate—	
Apartment Buildings	11
Co-operative Apartments	11
Business Property	11
Houses	11
Houses Built to Order	11
Vacant	12
Manufacturing Property	12
Oak Park, Austin	12
Suburban	12
Estates Property	12
Acre Property	12
Other Cities	12
Resorts	12
Farm Lands	12
Miscellaneous	12
Wanted	12
For Exchange	12-13
Loans	13
Real Estate Service	12
Room and Board Wanted	4
Sewing Machines	15
Situations Wanted	2
Sporting Goods	15
Stocks and Bonds	13
Store Fixtures	15
Stores—See To Rent—	
To Rent—	
Rooms	4
Houses	4-5
Resorts	5
Apartments	5-6-7-8-9-10-11
Apartments and Rooms to Share	4
Furnished Apartments	10-11
Stores	11
Office and Shops	11
Manufacturing Property	11
Hotels	11
Floors and Lofts	11
Buildings	11
Farms	11
Travel Opportunities	1
To Lease and Wanted to Lease	13
Trade Schools	3
Typewriters and Supplies	3
Wanted—To Rent	4-5-11

SITUATIONS WANTED—MALE.

Farm and Garden Help.

CPLE.—SWEDISH, MID. AGE MAN, HANDY tools, garden wk., drive; wife cook, hswk. Go anywhere; refs. Address F 505, Tribune.

GARDENER-CARETAKER OR ASSIST.—Handy; do anything; sgle., age 27; rm., bd., $35 mo.; ex. ref. Address F 56, Tribune.

GARDENER—GREENH'SE EXP.; 32; GERman; marr.; gen. handy man; can drive car. Normal 7780.

GARDENER-CARETAKER—EXP. FLOWERS, veg., lawns, shrub.; mar.; 6 yrs. last pl.; ctry., sub.; ex. ref. Address F 441, Tribune.

GARDINER-CHAUFFEUR — ALL AROUND man; A1 refs. Address F 597, Tribune.

GARDENER—EXP. ALL BRANCHES, DES. empl., age 43, sgl. Address F 568, Tribune.

GARDENER—LANDSCAPE; YOUNG; EXP.; public park and golf course. Sheldr. 4788.

GARDENER—SGLE. LIFE EXP. OUTSIDE and greenhouse Address E 163, Tribune.

HSMAN, GARDENER, CHAUF., MECH—FOR summer home; good refs. Pens. 5449.

MAN—37, GARDEN CARE, WORK AROUND house; can drive; ref. Jim. Yards 2899.

SM. FRUIT, VEG., ETC.—HANDY WITH tools, 18 yr. exp. ;sgl., sober, gd. mgr.; ref. Mon. 3494. Peterson, 1533 W. Madison.

YG. MAN—FARM OR SUM. RESORT WK.; handy. Address E 143, Tribune.

House Servants.

BUTLER, HSWK.—KOREAN; A-1 COOK; long exp.; gd. ref. Bittersweet 9848.

BUTLER-COOK-VALET—A1 REF. JAPAnese. Address F 303, Tribune.

BUTLER, HSEMAN, GARD., PAINT, CARpent.; Swed. Refs. Address F 496, Tribune.

COLORED COUPLE—BOTH GOOD COOKS, 15 yrs.' exp., 37 yrs. old, houseman, gardn. and can drive. A-1 refs. Summer season or longer. Address D K 9, Tribune.

COOK-HSWK.—JAPANESE; EXP.; ENTIRE charge; A1 refs. Call G. K., Doug. 5820.

CPLE.—COL.; A1 COOK, SERVE; HSEMAN, long exp.; any place; A1 refs. Drex. 8563.

CPLE.—SWED., COOK, HOUSEMAN, SOME drv. Rel., hon.; go anywh. Ref. Amb. 3583.

COUPLE—WHITE, THOROUGHLY TRAINED butler, chauffeur, wife splendid cook; 8 years exp. in fine homes; expect fair salary. Phone Watkins, Prospect 9385.

COUPLE—JAPS; WIFE EXCEL. COOK; MAN butler, houseman; ref. Douglas 0924.

COUPLE—FIRST CLASS COOK, BUTLER, chaufr.; reli.; city ref. Atl. 5029.

COUPLE—EXP. HSMAN, LICEN. CHAUF.; wife A-1 cook; best ref. Univ. 5825.

COUPLE—SWEDISH, COOK, CHAUF., HSEman; exp.; ref. Columbus 4706.

FILIPINO—A1 COOK; BEST REFERENCES. Call Paul Fajardo, Delaware 7293.

GEN. HSWK.—JAPANESE; CITY OR COUNtry; references. H. M. Atlantic 0244.

HOUSEMAN—EXP.; GOOD REF.; HANDY. Bitter. 8445.

PLAIN COOK—JAP.; CLEANING, WASHing, full charge; no smoke, drink; willing to work. Address F 590, Tribune.

SUPERIOR COUPLE, ENGLISH, AS CHAUF., houseman, hskpr., country or town; highest character refs. Address F 336, Tribune.

TRAINED GARDENER—12 YRS.' EXP. AS caretaker, chauffeur, houseman; will serve. Single, age 37, sober, good refs. Ph. Walworth, Wis., X264, or write ERNEST R. DECAMP, Fontana, Wis.

WANT TO PLACE MY HOUSEMAN—COL., good cook, careful driver, exp. garden, all work; has uniforms. Honest. Reas. wages. For information call Euclid 7763.

YOUNG MAN—HONEST, RELIABLE, SWED. desires a position as houseman or gardener. Ref. Address F 442, Tribune.

YNG. MAN—SWEDISH; HSEMAN., CHAUF., butler; A-1 ref. Address A 599, Tribune.

Chauffeurs.

CHAUF.—EXP. DRIVER ON HI. GRADE cars; take care of lawn, etc.; go anywhere; sober, rel. Address F 450, Tribune.

CHAUFFEUR, MECH., GARDENER—EXP., 29, single, German, good ref. 1304 Morse-av. Rogers Park 7028. Starr.

CHAUFFEUR—WHITE, 35; SINGLE; EXP.; good ref. Kenwood 2846. Yorke.

CHAUFFEUR—A1 REFERENCES. Phone Drexel 5371.

CHAUFFEUR—COLORED, EXP., A1 REFS. Kenwood 7677.

CHAUFFEUR—5 YRS., 8 YRS. IN LAST 2 places; good refs. L. V. 0812.

CHAUFFEUR—FIRST CL., 10 YRS.' PRES. posit.; A-1 refs.; $35. Wellington 6487.

CHAUFFEUR — ALL AROUND GARAGE man; best refs. Drexel 5908.

CHAUF.—GERM., AGE 30; ALL REPAIR.; lg. exp.; gd. ref. Div. 5320, Apt. 312. Paul.

CHAUF.—WH., SGL., 46; PRIV. OR TRUCK. 20 yrs.' exp. Address F 319, Tribune.

CHAUF.—NEAT FILIPINO; EXP. BUTLER; intel.; best refs. Del. 0065, Oliver.

CHAUFFEUR, GARDENER—18 YRS. EXP.; 5 yrs. last pl.; N. Shore refs. Went. 4001.

CHAUFFEUR—LONG EXPERIENCE; FIRST class refs. Vincennes 1634. George.

CHAUF.—FILIPINO, EXP., DO BUTL. WK. Pln. ck., for pr. f. or b., nt., ref. Div. 7683.

CHAUF.—18 YRS. EXP.; SOBER, RELI.; anywhere; refs. Address C 561, Tribune.

DRIVER—YOUNG MAN WILL DRIVE TO L. Angeles for fare. D. Urmston, Rep.3720.

SITUATIONS WANTED—MALE.

Chauffeurs.

CHAUFFEUR—EXP., HONEST, RELIABLE. Can do work on grounds or house. You name salary. Address T 204, Tribune.

CHAUF.—YNG. MARR. MAN; NEAT AND courteous, des. pos. with pri. fam.; 4 yrs. last emp. Gold Coast ref. Lin. 0828.

Janitors and Porters.

JANITOR—UNION, GERM.-AMER., 32, NO children, exp. Call Capitol 2583.

Miscellaneous.

HIGH CLASS YOUNG MAN, FULL KNOWLedge office detail, desires permanent connection with established concern; excellent ref. Address A 347, Tribune.

35 YR. COLORED EX-SOLDIER, REL., HONest, wants perm. job to save home; watchman, guard, ship. clerk. Hyde Park 3011.

CARETAKER—DRIV., PARCEL PST. PACK. 10 yrs. exp. receiv. clerk. Gen. work. Married. Refs. Oak. 2502.

COLLECTOR-INVESTIGATOR — 38, WITH car, exp., ref., speaks several foreign languages. Salary. Address T 206, Tribune.

EXPD. YG. MAN, COM. EDUC., U. OF ILL. Any position, no selling; refs. Euc. 5700-J.

WANT WORK FOR GOOD HOME—SMALL sal.; handy. Refs. Address F 557, Tribune.

H. S. GRAD.—FIT FOR ANY POSITION; 7 yrs.' printing exp. Hyde Park 10481.

YOUNG MAN WITH CAR WANTS ANY kind of work. Address E 323, Tribune.

YOUNG MAN—EXPERIENCED CLERK DEsires any work. Address H 398, Tribune.

YOUNG MAN—HANDY WITH TOOLS, would like work of any kind. Arm. 1412.

YNG. MAN — CAR., NEAT, INTEL., EXP. chauf.; do anyth. Address F 428, Tribune.

WORK OF ANY KIND—AGE 33; BEST REFerence. Good education. Pros. 3056.

YG. MAN—RADIO, GEN. OFFICE EXP. Desires any work. Harold, Sunnyside 6289.

SITUATIONS WANTED—FEMALE.

Bookkeepers and Clerks.

ACCOUNTANT - BOOKKEEPER — A1, REsponsible; refs. Tel. Nevada 1614.

BKPR.—EXP.; YG. LADY; FULL CHARGE; over 4 yrs. rl. est., ins., retail mdse.; know. steno., swbd.; hdl. corres.; good refs.; temp or perm.; sal. reas. Address F 97, Tribune.

BKPG. AND GENL. ASSISTING IN PHYSIcians or dentists office; experience. Rogers Park 2094.

BKPR.-SECY.-STENO.-MGR.—COLL. EDUC.; take full charge small office; exc. background and refs. Address T 203, Tribune.

BILLER, TYPIST, STOCK WRITER GEN Off.—8 yrs.' exp.; age 23. Arm. 7568.

BOOKKEEPER-STENOGRAPHER— EXPERIenced; full charge. Columbus 6449.

Professions and Trades.

AVIATION—LADY, PRIVATE STUDENT, desires connection in any branch of aviation. Address A 595, Tribune.

BEAUTY OPERATOR—BEGINNER, GRADUate, licensed operator, part time work; salary no object. Address F 549, Tribune.

BEAUTY OPERATOR—BEGINNER OR APprentice. Call Lake View 0884, Room 102.

TUTORING, MATH., ENG., ART, REAS. Hebrews preferred. Address F 563, Tribune.

Domestics and Cooks.

A GIRL FOR YOUR REQUIREMENTS—Gd. cook, child's nurse, hswk. Attends college 3 hrs. daily, or full time, $5-$12.
CALL MISS COLE, RAND. 2637.

CHEF—FIRST CLASS WOMAN; MENUS; take full charge. Independence 1511.

COOK—A1; SERVE, HSWK.; AMER.; REFS. Stay; $15. Phone Blue Island 608.

COOK—AM.-SWISS, VERY BEST REF.; SUBurban or city; wages $16. Sunnyside 3134.

COOK—EXPD., GOOD REFERENCE; GENtiles pref. Call Berkshire 5076.

COOK—MAID; STAY NIGHTS; COL.; CITY, sub.; like children; ref. Ken. 1181.

COOK—COL., RELI., EXP.; LAUNDRY; ref., $6-8. Work Sundays. Atl. 2342.

COOK—EXCELLENT; ALSO HOUSEWORK. Reasonable wages. Superior 0457.

COOK—2; EXP. GERMAN-AUSTRIAN; GD. refs.; some hswk. Atlantic 0207.

COOK—FIRST CLASS, GEN. HSWK.; COL. woman; refs. Ken. 7160.

COOK—GERMAN-AMERICAN; PRI. FAMI. 20 yrs.'; city refs. Call Mon., Drex. 5195.

COOKING—BY EXPERIENCED AMERICAN girl; good reference. Atlantic 3153.

COOK OR GEN.—A1 SERVER, ALL, HALF days; city ref. Light col. Drexel 8004.

COL. WOMAN—NEAT, LAUNDRY, CLEAN., good cook; good ref. Ph. Drexel 6476.

GEN. HSWK., COOK—NEAT COL. GIRL, go, stay. Engl. 1596.

GENERAL HOUSEWORK — EXPERIENCED good refs. Radcliffe 5512.

GEN. HSWK.—SEAMSTRESS—MID. AGED white person. Delaware 3240.

GIRL—NEAT, EXP., COL.; AFTERNOON work by week; refs. Englewood 7794.

GIRL—YOUNG, EXPERIENCED, WANTS work ½ day, mornings. Phone Vict. 0980.

GIRL—WILL CARE CHILDREN EVES., W. side; exch. board, rm. Ph. Van Buren 6377.

HSWK.—GEN. COOKING; EXP. COL. GIRL; refs. Engl. 6303.

SITUATIONS WANTED—FEMALE.

Domestics and Cooks.

HOUSEKEEPER OR COOK—GERMAN-AMERican. A1 ref. Lake View 4834.

HSWK.—GEN.; GERMAN; GOOD COOK; like children. Refs. Atlantic 3776.

HSWK.—GEN.; SWEDISH GIRL; GD. REF. $15-$17 a week. Ph. Keystone 3864.

HSWK.—LIGHT; YOUNG WOMAN WITH small boy; no wages. Drexel 5383.

HSWK.—GEN., NEAT GIRL; COL., LAUNdry; good cook. Ken. 8715 aft. 1:30.

HSWK.—GENL.; GD. COOK; REL., BEST refs.; col. Yards 1993.

HSWK.—GENL., 1ST CLASS COOK; NEAT, rel., col. girl; refs.; exp. Englew. 7281.

HSWK.—HSKPER. OR CLEANING BY DAY; reliable, neat yng. lady. Irving 3177.

HSWK., GEN. COOK, CHILD'S NURSE, EXP. Rm., board. Klasen, Seeley 0349.

HSWK. — GEN.; SWEDISH GIRL; EXP., ref.; not less than $15. Rav. 1507.

HSKPG.—NEAT COL. GIRL WANTS WK., daily, half days, or weekly. Boul. 6626.

LADY'S MAID—COMB., UPSTAIRS; $5-$10 wk., rm., brd. Address F 567, Tribune.

MAID—½ DAYS BY WK.; LAUND. OR cleaning; bundles done at home. H.P.3465.

MAID—NEAT REFINED COL., EXP. WITH children; best ref. Normal 4322.

MAID—NEAT COL.; A1 COOK; 2 YRS.; ref.; leave city. Went. 1319.

MATURE WOMAN FOR COMPANION OR care of child, light hswk. Bitt. 7345.

MOTHERS' HELP., MAID, NURSE — LIKE children; home nights; col. Drex. 2968.

MOTHERS' HELPER—STAY NIGHTS; LOVE children; ref. Drexel 8818.

SWEDISH WOMAN—HOUR OR DAY; EXC. cook, baker, practical nurse, fond of children. Oakland 5534, Mrs. Schindler.

WOMAN—MID. AGE, HSWK., EXP., PL. cook. Bowman, 215 Eugenie, 1st.

WOMAN—23, WITH CHILD 4; IN MOTHerless home. Rav. 8040, Sun. aft. 10 a. m.

WOMAN — RELIABLE NEAT SWEDISH; good cook, housework. Wellington 4935.

WOMAN WILL DO HSWK. IN EXCH. FOR room. Walk. dist. Address F 310, Tribune.

1ST CLASS COOK—COL.; SERVE; GENL. housework; refs. Oakland 1916.

Clubs, Hotels, and Restaurants.

CHEF—A1; COL.; COOKING OR BAKING. Drexel 0312.

DISHWASHER — GLASSWASHER; EXPER. young wom.; good worker. Fairfax 1081.

MAID—IN HOTEL OR PART TIME WORK. Oakland 7164.

Housekeepers and Caretakers.

HSKPR.—YOUNG WIDOW, REFINED, GD. ck., economical, Amer.-Prot., widower's home pref.; lv. city. Address F 312, Tribune.

HOUSEKEEPER—GOVERNESS, EXP. MOTHerless home; full chge., or for adults; cap. manager. Address F 544, Tribune.

HSKPR.—CAP. LADY, 35, RESPECTABLE, unincumbered. Address E 330 Tribune.

HSKPR.—MID. AGE, INTELL., GOOD MGR., or take care of child only. Blue Isl.3573.

HSKPR.—WITH CHILD, 11; MOTHERLESS home pref.; reas. Grace. 8824, eves.

HSKPR.—ELD.; GD. COOK; EMP. OR MOTHerless hm.; sm. sal. Address F 535, Tribune.

HSKPR.—CAPABLE, VERY GD. COOK; WH. City or sub. Ref. Saginaw 6053.

HOUSEKEEPER—MOTHER WITH SON, 6; motherless home pref.; gd. refs. Tri.2468.

HSKPR.—EXP., WILL GO TO COUNTRY for sum.; ex. ref. Address F 534, Tribune.

HSKPR.—WOMAN WITH 5 YR. GIRL; EXP. City ref. Address T 214, Tribune.

HSKPR. OR HELPER—AGE 50; AM.; ED.; fond child.; reas. Address E 329, Tribune.

HSKPR.—TO WIDOW OR WIDOWER; CITY or country; mid. age. Ph. Kildare 9748.

HSKPR.—WH., PLEAS., CAP., UNENINCB.; bach. or wid'r's apt. Address F 53,Tribune.

MANAGING HOUSEKEEPER—COMP. AND economical. Ph. Buck. 6909.

Dressmakers and Seamstresses.

COL. DRESSMAKER, DESIGNS ANY DRESS, alter., remod. spec. Oakland 4495.

DESIGNER OF FINE DRESSES, SUITS; high class clients wanted. Edg. 8252.

DRESSMAKING, REMODELING IN HOMES. Exp.; $5 day. Martha. Del. 1140.

DRESSMKG., TAILORING, REMOD. MICH.-av. exp.; fitter. Miss Owen. Frank. 2300.

GOWNS, COATS, REMODELING—REF. SAN Francisco, Chicago ref. Fair. 3379.

DRESSMKG., TAILORING, REMODEL—1ST class wk.; stouts spcl. Atl. 3685.

DRESSMAKER—1ST CL., LTE. OF MICH.-av., your res., w. only; $4 day. Bitt. 9672.

DRESSMAKER— GOWNS, COATS, SUITS, tailoring, furs; exp. fitter. Sun. 9508.

DRESSMKG.—REAS.; ALL KINDS; PERF. fit; expert making over, alter. Dor. 3126.

Nurses and Governesses.

ASSIST IN DR.'S OFFICE; TECH. AND OFC. exp. Address E 546, Tribune.

BEST CARE AND TRAINING GIVEN MENtal case in nurse's home. Ard. 3799.

CARE OF CHILDREN OVER 3; THORoughly educ.; exp.; cap. Midway 1546.

COMPANION—PRACT. OR CHILD NURSE to any one going to Europe; 3 languages; accustomed traveling abroad; can drive; best refs.; no salary. Address E 258, Tribune.

COMPANION AND HOUSEKPR. TO LADY or eld. cpl.; sm. sal. Lake View 8328.

EXPD., CAPABLE WOMAN—CARE FOR children by hour; best ref. Dor. 9113.

EXPCD. TRAINED INFANT NURSE—N. Shore ref. Bittersweet 1882.

HSKPR. — PRACT. NURSE; SCIENTIST; stenog. exp.; refrence. Del. 2663.

MENTALLY OR PHYSICALLY RETARDED or "problem" children and adults given individual training, speech correction and other corrective work, kindergarten and primary grades. Instr. in your home. Gratifying results. Excel. ref. Paula Ferguson, 51 W. Delaware-pl. Delaware 1140.

NURSE—PRACTICAL, EXP.; GOOD REFS. Any case. Keystone 6252.

NURSE—FANCY, LAUND., SPRING CLEANing, plain cook. Oak. 0731. Mrs. Dolly.

NURSE—WELL EDU.; 10 Y. EXP.; GD. CK.-helper; bus. exp. Address F 536, Tribune.

NURSE—EXP., PRAC. OR COMPANION TO elderly couple; reliable; refs. Edg. 3617.

NURSE — GERMAN, GRAD., CAPABLE practical; reas.; refs. Graceland 6058.

PRACT. NURSE, COOK, HSKPR., OR CAREtaker; Gentiles; dly. or per.; ref. Div.8914.

PRACT. NURSE—ALL CASES, ASST.; GD. cook; week or day; refs. Mid. 9836.

PRAC. NURSE—EXPD, MID-AGE, DR.'S ref.; $10. Fairfax 8089.

PRACT. NURSE—EXP., CAPABLE AMER.; Invalid or elderly pref. Dorch. 6396.

REG. NURSE HAS ROOM, PORCH, YARD for invalid or aged. Edge. 5678.

UNINCUMBERED WIDOW WISHES CARE elderly lady; exp.; ex. refs. Mid. 3257.

Laundresses and Day Work.

CLEANING, IRONING—NEAT, RELIABLE and thoro.; Swedish. Berkshire 0247.

CLEANING—½ OR WHOLE DAYS; DANISH woman. Humboldt 5129.

LAUNDRESS — FRENCH; JUST FROM Paris; will do fine silks, linens, wool; very reasonable; at home. Delaware 3285.

LNDRS.—CLN., COL.; 1ST CL., 20 YR. PERson. refs.; Mon., Fri., Sat. L. Cariven, 817 Wilson. Bsmt.

LAUNDRY—CLEANING, ANY KIND OF work; 25c hr.; exp.; ref. Ph. Grace.5376.

LAUNDRESS—FIRST CLASS WANTS WK. to take home. Drexel 4690.

LAUNDRY—BY THE DAY; SWEDISH WOMan. Call Kildare 6861.

RELIABLE WOMAN—LAUNDRY CLEANing or cater; A1 ref.; exp. L. V. 5827.

Stenographers, Typists, Etc.

BKKPR.-STENO.—RAPID TYP.; ALL OFC. detl., swtchbd. exp.; 6 yr. exp. Jun.2782.

DICTA.-STENO.—EXP. BEST REF. MOD. salary. Dorchester 2712.

SECY.-STENO.—EFF.; GOOD KNOWL. ALL office detail; 10 years' varied exp.; ex ref. Address F 526, Tribune.

SECY.-STENO.—EXP. IN ALL OFFICE DEtail; univ. edu.; neat, accurate. Mans.9748.

SECY.-STENO.—6 YRS.' EXP.; EFF.; A1 refs.; rapid, acc.; sal. reas. Bri. 4181.

SECY.-BKPR.-CORRES.—10 YRS. INS. ETC.; sec. pos. or chg. sm. off.; reas. Col. 6974.

SECY.-STENOG.—EFF., TECH., LEGAL EX., Exc. refs. Address F 112, Tribune.

STENO.—GEN. OFFICE; EXPD.; GOOD refs. Rogers Pk. 3165.

STENO.-SECY.—RAPID, ACCURATE; SWBD. gen. ofc.; h.s. grad., 4 yrs. exp. Rav. 9715.

STENOG.-TYPIST—7 YRS. EXP.; FULL OR part time; reas. sal. Lincoln 7060.

STENOGRAPHER-BKKPR. — GEN. OFFC. work; 10 yrs. exp. Avenue 5105.

STENO.—18, EXP., SPK., WRITE GER., Hung., Serb.; ref. Address T 208, Tribune.

STENO.—AMBITIOUS, YOUNG, DILIGENT worker; small salary. Midway 8723.

STENO.-BKKPR.—
General office routine.
Neat; steady; willing.
Albany 6951.

STENO.—8 YRS.' EXP., 5 YRS. ONE FIRM; h. s. grad.; single. Address E 332, Tribune.

STENO. — EXPERT; GOOD SURROUND. Loop loc. Call after 6 p. m. Del. 3871.

STENO. — EXP. BILLING, BKKPG., GEN office; reas. salary. Sheldrake 4788.

STENO. — MFG., SALES, R. R., CORrespondent. Normal 6617.

STENO.-DICTAPHONE—8 YRS. EXP. VAried, competent; mod. sal. Jun. 2878.

STENO. — COMPTY. EXP.; GEN. OFC. 4 yrs.' exp.; civ. ser. ex.; gd. ref. Eng. 0321.

WOMAN—WITH CAR, SEC'L EXP., DESIRES position; any salary. Lk. V. 8215, R. 32.

Miscellaneous.

SUPERVISOR FOR CARE OF SEMI-INVAlid, or companion for woman of culture and refinement, as permanent position in Santa Barbara or Los Angeles, Cal. Have traveled extensively. Congregationalist. Highest ref. exch. Miss Kidder, 238 S. Hudson-av., Los Angeles, Cal.

UNIVERSITY GRADUATE, CHILD SPEcialist, will tutor children of elementary grades; diagnosis of individual difficulties and remedial instruction, especially reading. Will go to homes; ex. credentials. Address H 378, Tribune.

WOMAN—EDUC. AMER., 32, WISH WORK as hskpr., comp. or any other resp. work; edu.; adult; A1 ref. Address E 553, Tribune.

SENIOR WOMAN STUDENT, OSTEOPATH, available for summer employment as companion, nurse or governess. Address D K 11, Tribune.

BUS. GIRL—COMP., LGT. HSWK. FOR RM. and board. Gentiles pref. Mid. 8003.

HOSTESS—SALES, SWTCHBD., ETC.; EXP.; eves. Miss Halley, Longb. 6615.

CASHIER—SWITCHBD.; GROCERY EXPERIenced. Irving 5625.

WANTED—MALE HELP.

The Tribune does not knowingly accept in this classification advertisements which require an investment of money or which misrepresent the form of compensation. Report any violation of this rule or any requests for a cash bond or deposit not stated in the advertisement to the Classified Advertising Department, Superior 0100, Local 328.

Stores and Offices.

ACCOUNTANT.

Capable of submitting financial statements. Part time work. Give full details when replying. Address A H 134, Tribune.

BOOKKEEPER—GENERAL OFFICE MAN; small set; state age, education, experience and phone number in first letter. Address L O 301, Tribune.

BKKPR.—EXP., SOME STENO., GENTILE; state exp.,ref.,sal. Address F 546, Tribune.

CORRESPONDENT.

High grade type only; all our employes know about this ad. Write fully, age, experience, religion, salary expected. Address L O 209, Tribune.

MALE STENOGRAPHER—UNDER 21; MUST be expert, expd. in sales work; state experience. Address L O 145, Tribune.

YOUNG MAN—WITH LEGAL EXP. IN REAL estate loan foreclosure, collection and bldg. management work; moderate sal., but exc. oppty. Address L N 116, Tribune.

BOOKKEEPER-CLERK — COMPETENT, NOT over 37; ref. req. Address LH 258, Tribune.

Executives and Managers.

MANAGER.

A man who is capable of handling a crew of salesmen who work on a $6 a wk. salary and comm. basis. The man I want must be a good salesman as well as an organizer. He must be willing to start on a salesman's salary and comm. and work for a period of 6 wks., during which time he can demonstrate his fitness for a manager's position. This is a new org. and real jobs are open. A salary of $25 a wk. and comm. is paid to managers and the pos. is worth from $12,000 to $25,000 per yr. We pick our managers from the org. 3 yrs. Chicago residence and A-1 refs.; state past exp. Address L M 232, Tribune.

SALES EXECUTIVE.

A great opportunity now exists in a growing manufacturing business catering to the better class of department stores for an aggressive sales executive who can actually develop sales volume on children's and misses' quality clothing. A $2,000 investment in the business will be necessary to assure us that we are getting the type of man we want. Give full details as to experience and accomplishments in replying. Address L L 31, Tribune.

MANAGERS WANTED

for chain popular priced department stores operating medium sized towns near Chicago, have positions open for store managers and department managers for Ladies and Mens' furnishings, Furniture Dept., and Ready to Wear. Only bright, competent men considered. Good salary. Give full details, salary first letter for consideration. Address D K 2, Tribune.

PERMANENT POSITION.

Large, established institution, growing rapidly, will employ limited number high grade successful executives for work in Chicago or the larger Illinois and Indiana cities; prefer vigorous, capable men, aged 30-50; give experience and telephone number for appt.
ADDRESS A G 289, TRIBUNE.

A1 SALES MANAGER,

that can handle and direct men selling an article now in great demand. The man we select can earn up to $10,000 per year on commission basis. Write, giving past experience. Address A H 131, Tribune.

READY-TO-WEAR MANAGER—FOR POPUlar priced department store; one who is accustomed to doing $250,000. Must know modern methods of retailing. One with department store experience preferred. Call Sunday morning for appointment. Louis Sachar, Morrison Hotel.

SALES MANAGER

who has established coal trade and is acquainted with lake trade, to handle sales of several eastern mines. Address L M 357, Tribune.

WONDERFUL OPPORTUNITY FOR MAN who understands children's dress manufacturing. We will furnish factory and working capital. Address A H 136, Tribune.

Professions and Trades.

AGENCY ADROOM FOREMAN—Union. Address L M 330, Tribune.

AUTO MECHANIC—EXPERIENCED MAN with tools; steady work. 940 Milwaukee.

AUTO MECHANICS—SELL AND INSTALL specialty full or part time; sell 4 out of 5 owners. R. 508, 5 S. Wells-st.

BAKER—EXP. BREAD, ROLLS AND PAStry; hotel catering; state age, prev. exp., salary expected. Address L M 328, Tribune.

CABINET MAKER—STATE EXP., SALARY expected. Address L O 304, Tribune.

CARBURETOR MECHANIC—EXP. Address L M 120, Tribune.

CIVIL SERVICE EXAMINATIONS FOR BOILER SETTER, April 21st; FLORIST, April 22nd. Administration Bldg., 57th-st. and Cottage Grove-av., 9 a. m.

COOK

for industrial cafeteria, between ages of 35-50; one meal a day; state age, nationality, experience, and salary expected.
Address L M 402, Tribune.

DENTIST—30-35 YEARS; GERMAN; FAST operator; salary, comm. Ph. Rand. 3839.

FOLDING BOX MAN—EXP. IN MAKING make readies. Address L M 352, Tribune.

GARAGE SUPT. AND MGR.—FOR LOOP gar.; exp. necessary. Call bet. 9-1 Sun., North Loop Motor Ramp Gar., 70 W. Lake.

Golf Club Superintendent.

experienced. Must know how to grind iron heads and supervise wood heads as well. Must be completely conversant with all departments of club manufacturing. In reply, state age, experience and salary expected to start. A permanent connection and wonderful opportunity. Address L M 180, Tribune.

INSECT AND RODENT EXTERMINATOR—Experienced, capable of taking charge. Phone State 3096.

LAUNDRY—OUTSIDE WORKERS. ONE OF Chicago's foremost laundries will consider a few applicants with some sales exp. Permanent. Good sal. and comm. and free training if qualified. Live leads given. Apply bet. 9-12 only. Employment Dept., 3058 W. Roosevelt-rd.

MEN — EXP. ALMOND PASTE MAKERS. Apply L. Karp & Sons, 123 W. Kinzie.

PAINTER, DECORATOR AND PAPERhanger—Butterfield 0012, 9-11 Mond. a. m.

PAINTER-DECORATOR — MUST BE A1; give phone, exp. Address L B 342, Tribune.

PAPERHANGERS—EXP. HANGING SALUbra. Address L O 125, Tribune.

PEANUT ROASTER.

Young man expd. at roasting and cooking peanuts. Reply giving qualifications, age and salary expected. Address L N 125, Tribune.

PRESSMAN—MIEHLE VERT., GORD. AND Miller. Gen. job work, cutting and gen. binding. Living South Side pref. State exp., ref., salary. Address L O 379, Tribune.

PRESSROOM FOREMAN — CYLINDER; Milwaukee plant doing highest grade color work is seeking man of unquestioned ability; excellent opportunity for progressive man; state whether union or nonunion, and salary expected; confidential. Address D K 8, Tribune.

PRINTER—A1 MAKEUP AND PRESSMAN, general; must have own equipment; unusual opportunity. Address L M 309, Tribune.

PROOFREADER AND PRESS O. K. MAN—Give experience and salary wanted. 48 hour week. Address L M 229, Tribune.

ROCK DRILL DESIGNER—EXPERIENCED. State qualifications, salary desired, whether or not now employed. Box 112, North End Postoffice, Detroit, Mich.

STEREOTYPER—CAPABLE OF TAKING charge of well equipped commercial plant doing a large mat and flat-cast business; nonunion; out of city; in reply give exp. and refs. Address L M 146, Tribune.

THE TRIBUNE OFFERS AN ATTRACTIVE rate to persons advertising for a position. A Want Ad can be placed in the Situations Wanted column of The Daily Tribune for as little as $1.10. For further information stop at the Want Ad Offices, Madison and Dearborn-sts. or 1101 E. 63d-st.

WINDOW TRIMMER

capable of planning department store window display; with chain store experience preferred. Address L K 550, Tribune.

Butlers, Chauffeurs, Housemen, Etc.

CHAUF.—CAPABLE; PRIV.; REFS. REQ.; state salary. Address F 493, Tribune.

Clubs, Hotels, and Restaurants.

EXP'D COUNTRY CLUB MANAGER AND STEWARD

To operate on a concession basis. Must be financially responsible and come well recommended. State qualifications, references and complete details in 1st letter. Address L M 404, Tribune.

Farm and Garden Help.

CARETAKER—LIGHT WK., CONG. COUPLE, Protestant; all living expenses, beautiful No. Minn. lake, June to Oct. 1. Give full inf. and ref. Address E 306, Tribune.

LANDSCAPE GARDENER FOR ESTATE—Well experienced all branches. Equipped to take charge. Address F 455, Tribune.

MAN—EXPERIENCED IN CARE OF FRUIT and grain to take full charge of 92 acre farm in Mich.; must have best refs.; state salary. Address L M 327, Tribune.

YOUNG MARRIED COUPLE—WITHOUT children, to work on poultry farm; wife to do housework, man to assist with poultry; salary $40 per month with board and room; state age, weight, health and country life experience. Address Box 100, Tinley Pk., Ill.

Salesmen, Solicitors, Etc.

A LIVE ORGANIZATION, LOCATED IN Chicago, would like to hear from several good salesmen; remuneration is above the average, so in your reply state your age, experience, and earnings for the last 5 years. Address A G 522, Tribune.

WANTED—MALE HELP.

Salesmen, Solicitors, Etc.

AAA

SALESMEN

No matter what you are earning now we believe we have one of the liveliest, quickest selling propositions you ever saw. If you are not satisfied with your present job or your present income, let us show you how, in our business, which is a new department of an established firm, you can, through intelligent application, establish yourself on a solid financial ground. Let us tell you about it Monday, April 18, between 9:30 a. m. and 3 p. m., suite 1701, 310 S. Michigan-av., Strauss Bldg.

A—A—A EXECUTIVE SALESMAN.

Strong Chicago corporation has opening for man, age 25-50, with successful sales record. A proposition that will stand the closest investigation; liberal compensation with definite future for high grade man. To the man accepted we give letters of introduction to qualified prospects. Will interview Monday, 10:30 to 11 and 3:30 to 4 p. m. See Mr. Wall, vice president, 4th floor, 134 S. La Salle-st.

A-1 SALESMEN.

CAN YOU SELL THE STOREKEEPER PROTECTION AGAINST INSIDE AND OUTSIDE HOLDUPS, COUNTERFEIT MONEY, DISHONEST EMPLOYEES, ETC., FOR 7C A DAY?
The U. S. F. & G. Co., a $58,000,000 concern, is issuing a blanket bond for $1,000 covering the merchant's ten greatest hazards at this small cost. Comm. $5 per order and each year on renewal. Call Mon. a. m., Rm. 2010, 231 S. La Salle-st. W. A. Boockford.

A CREW MANAGER.

Must have a car and know direct sales. Exper. in laundry not needed. Position permanent with future. Real man can draw
$150 MONTHLY.
Not including overrites and bonus. Apply Monday prepared to start work immediately at 9 a. m. sharp. SAFETY LAUNDRY, 2927 W. Van Buren.

A CONTACT MAN.

Large organization is seeking man who does not think he is the world's best salesman. He will be taught and trained in our business and will be groomed for responsible position; must possess ambition and ability to stick on the job; no employed men need apply. Address L N 104, Tribune.

A BRAND NEW

continuous money making sales announcement. Thousands have been spent on this new setup. Talking pictures, complete cooperation. Phone Central 9655 for appointment.
CHARLEY SIMONS.

A LA SALLE-ST. INSTITUTION

has openings for few men between ages 23-40 in their sales division. Good education and appearance essential. Address L N 118, Tribune.

A MAN

mechanically inclined; must be neat, honest and willing to work hard for promotion. 11 a. m. and 3 p. m. only. 66 E. South Water-st., 15th flr.

A LARGE COMPANY

is seeking a man, 25-35, desirous of entering a business where an ordinary man, willing to put forth extraordinary effort will be fully rewarded. Address A G 290, Tribune.

AMBITIOUS SALESMEN—TO SELL NEW salted confection; also peanuts, sweet tips, nut meats, gum. Nothing like them. Taking country by storm. Tremendous field. Big profits. Radio adv. Write KORN PARCHIES, Box O 904, Spencer, Ind.

A FEW SALESMEN.

A quick one-call proposition of the highest type. Money every day. Unlimited prospects. Address A A 395, Tribune.

ABOVE THE AVERAGE SALESMEN—TO sell timely sales service to exec. in Mich., Ohio, Wis., Mo., Iowa terr.; earnings above the average. Phone Superior 7145.

ALERT SALESMEN.

Three wanted. High grade company. Prod. estab., sold direct. Position perm. Fine future; subst. immed. income if you qualify. See Salesmgr., 9 to 1, 1065 Addison-st.

AMAZING DISCOVERY SWEEPS COUNTRY —Salesmen's gold mine. Auto headlights instantly changed, making night driving safe as daytime. Startling demonstrator. Undreamed of earnings. Inexpensive, yet big profits for you. Exclusive territory. United Industries, Dept. 410, Des Moines, Ia.

An Unusual Opportunity.

A noncompetitive, depression proof bus. offers real pluggers a substantial income. Every family a sure prospect. Industrial ins. exp. helpful. A few beginners. Also part time workers. Address F 288, Tribune.

ASSISTANT TO MANAGER.

Build your own insurance agency—life, health, acc., fire, auto; leads, training, free office; $5,000 yr. Mr. Borke, 247 W. 79th.

ATTENTION

Neatly dressed married men with cars for permanent sales position. Established territory, products saleability proved. You are not wandering around town looking for some one to buy, but you know who your prospects are, where you are to go, what you are to say and do when you get there and where to go next.
See C. R. Jones, Employment Department, 5th floor, Monday, 9 to 10 only.

WIEBOLDT'S

63d and Green-sts.

AT ONCE.

2 men. Must be willing to work. Real earnings to those that qualify. Apply 8:30 a. m. Monday.
8930 COMMERCIAL-AV.

AUTO SALESMEN.

Full or part time; experience unnecessary. Finance Co. will pay extremely liberal commission to used car salesmen assisting us in disposal of bona fide repossessed cars. We will also pay commission to any one bringing in or giving us name of prospect to whom we sell a car. No drawing account but a wonderful range both in price and car makes this an exceedingly attractive proposition. Call Hollycourt 2244 or University 0057.

AUTO SALESMEN

Distributor of one of the dominant new cars in the $1,000 to $2,000 price class is desirous of adding two experienced men to the sales force. Must possess good sales record. Neat appearance, etc. Chance to work into position of manager of branch if sales ability proves worthy. Write, giving full particulars. Address A H 137, Tribune.

AUTOMOBILE SALESMEN.

NEW AND USED CARS.
To those thoroughly experienced men who enjoy and Highly Value a Clientele—We have a Most Interesting proposition. Nothing to Sell or Buy—Highly remunerative to those now employed—and will average $15 to $25 weekly to those not now employed. Call any time Monday or Tuesday, 9 a. m. to 10 p. m., 4802 Broadway, Suite 3.

AUTO INSUR. AND CLUB.

NEW PLAN selling big. If you live west or south side, here is oppor. to become dist. mgr. for old est., reputable automobile club. Those qualifying can easily make $5,000 yr. and build lifetime renewal bus. Leads. Give phone. Address L M 177, Tribune.

Automobile Salesmen.

We have openings for two with experience to sell Dodge and Plymouth cars on a liberal commission basis. See Mr. Collins, Dashiell Motor Co., 2542 S. MICHIGAN-AV.

AWNING SALESMEN—EXP., IN WEST CHIcago suburbs; exceptional opportunity for high grade men. Phone Hinsdale 1144-J.

Bankers' Life Co. of Iowa

has opening for high grade, energetic man of good personality and reputation, who desires to enter the Life Insurance Field. Good commissions, free schooling and assistance in the field. Six months expense money necessary; no advance until earned. See Mr. Bowman, Genl. Agt., 175 Jackson, R. A-759.

BIG POTENTIAL.

Exceptional opportunity for salesmen over 30, of good appearance, to build own profitable business within our organization. No investment, but requires conscientious work. For interview call Mr. Hall, Monday. Central 6602.

BIG MONEY MAKERS—PROMOTERS—SELL new plan chain merchandising. Ideal for present conditions. Men making $800 mo. and better. Box 850, Cedar Rapids, Ia.

BOX SALESMAN

for large nailed and wire bound box manufacturer. Give age and experience. Confidential. Address F 507, Tribune.

CANVASSERS—2, EXPERIENCED. NEAT appearing, between 25 and 40 years, sal. and comm. Phone Rogers Park 3025 Monday between 9 and 11. Ask for Mr. Nicholas.

CAN USE A FEW GOOD MEN, PREFERAbly ex-shoe salesmen. Apply Mr. Green, Rm. 1430, 159 N. State, 9:30 a. m., Mon.

CEMETERY SALESMEN.

We want 5 real cemetery salesmen who are able to work without the supervision of a sales manager. $1,000 life insurance policy free, 35% commission. Drawing account artists and front money men don't bother. Real salesmen don't write or wire. Come down, 328 Missouri-av., Room 221, East St. Louis, Ill.

CITY SALESMEN—10.

Steady employment. Good for $100 weekly. References required. Phone Sunday for appointment. Brunswick 3200 or 3688.

COLLEGE MEN—6, LOOKING FOR SELLing position in Chi., are offered a chance with old est. AA1 concern; earn $40 week while training; give age. Address A H 126, Tribune.

COAL OR OIL SALESMEN

now employed who wish to increase income without interfering with present work. A sound prop. Address L N 579, Tribune.

COMPETENT SALES MANAGER—LARGE retail coal business downtown Chicago. Full references and experience required. Address D J 16, Tribune.

COLLECTION AGENCY SOLICITOR AND Spec. Salesmen. 431 S. Dearborn, R. 435.

CREW MANAGERS — EXPERIENCED; DIrect to consumer, with or without crews. 9 to 11, 340 W. Huron-st., 5th floor.

WANTED—MALE HELP.

Salesmen, Solicitors, Etc.

CREW MGRS.—3, WITH SUCCESS IN DIrect selling, Chicago field; AA1 concern, now selling a new product never before offered for homes; only organizers need ask for appt.; give age, exp., and ref. Address A H 44, Tribune.

DRUG SALESMAN—TO SELL PHYSICIANS and druggists, ampoules and drug specialties in Chicago; preferably men with following; good opportunity; permanent position; weekly drawings against commissions. Write full particulars. Endo Products, Inc., 251 4th-av., New York City.

DISTRIBUTORS OF THE GENERAL ELECtric Co. have just opened sales offices; valuable opportunity for a young salesman to make money and earn promotion. Call in person, Room 1124 Merchandise Mart.

DISTRIBUTORS—HOUSEHOLD NECESSITY selling consumers, drug, department stores. Exclusive territory hustlers. Commission. Rojay Chemical Laboratories, 175 5th-av., New York.

DEPENDABLE MEN—SELL GUARANTEED nursery stock; free outfit; pay weekly; we deliver, collect. Brown's Nurseries, Rochester, N. Y.

EXPERIENCED SALESMEN

Neat appearing and intelligent, to contact home owners. Liberal proposition; permanent position and advancement assured those who qualify. Write or apply 5468 W. Madison.

FLOUR SALESMAN—MUST BE EXPD.; TO sell retail groceries; comm. only. Good prop. Address L N 582, Tribune.

Former Security Salesmen and Bank Employes.

Preliminary efforts indicate tremendous response to new publisher's service of vital importance to bond buyers, stock buyers, and bank depositors. Radio advertising assure substantial earnings on liberal commission basis. Room 908, 105 S. La Salle-st.

FOUNTAIN SIRUP SALESMAN—WITH CAR, experienced. Call 707 S. Western-av.

FREIGHT SOLICITOR.

Railroad experience preferred; state qual., refs. Address F 600, Tribune.

FREIGHT SOLICITOR — MOTOR TRANS. Live wire; sal. Ph. Marq. 3340, Milwaukee.

GENERAL ACCIDENT INSURANCE CO. Assets, $25,248,262.17. Est. 1845. Full or part time men to handle our Health-Accident Ins. on popular monthly payment plan. Chi., Ill., Ind., Wis. 25 E. Jackson-blvd.

Girdles, Brassieres, Etc.

Attractive popular priced line; city and suburbs; must be experienced and have following. Platt's, 320 W. Jackson.

GORGEOUS NEW NEON-EFFECT SIGN, changing pictures and letter strips. Agents, see Hollis Adv. Co., 20 W. Jackson.

GROCERY SALESMEN.

Must be experienced with established Lithuanian, Bohemian, Polish, Slavish or American trade. Write giving full information, amount of business and past experience. Hollieb & Co., 149 S. Water Market.

GROCERY SALESMEN — EXPERIENCED, for hotel, rest. and institution. Apply letter only with full part. F. H. Swett & Co., 429 S. Western-av.

HERE IS WHAT YOU WANT

A WORLD'S FAIR ITEM.
CHICAGOANS are buying as fast as they see it. Men and Women want it for business and personal use. Live inexperienced go-getters EARN $3 AN HOUR.
Full or spare time work. Apply now.
THE PROCESS CORPORATION,
17th Flr. Republic Bldg., 209 S. State-st.

IMMEDIATELY. SALESMEN.

We are authorized by one of our clients to interview and select applicants for sales positions in Chicago and Illinois. These positions offer unusual sales opportunity for high grade men. The work is interesting and profitable; simple and fundamental qualities rather than past performance and experience will determine selection of applicants. State exp., qualifications and telephone number in letter. No appointments made by phone. J. L. Sugden Advertising Co., 307 N. Michigan-av., Chicago.

INDUSTRIAL SALESMEN.

NAME-ENGRAVED GOLF BALLS appreciated by every golfer in offices and industrial plants. Entirely new. Repeat orders multiply. Liberal commission. Bregstone Golf Ball Co., 128 N. Wells.

IMITATION ICE CREAM—AMAZING NEW product; no freezing; made at home in 2 minutes; solidifies milk into delicious dessert; 8 dish sample with money making plan, 10c. Creamojell Co., St. Paul, Minn.

INDUSTRIAL INSURANCE AGENTS—HSE. to house, brush-hosiery salesmen; make big side money selling dresses for the largest credit house in Chicago; North Side suburbs only; answer in detail. Address L M 169, Tribune.

INSURANCE SALESMAN, ATTENTION! Guarantee Mutual Life Co.'s low participating rates enable capable underwriters to write more business. Most complete line legal reserve policies issued today. Best commissions and renewals. Investigate at once. MR. STARRETT, R. A-810, 175 W. Jackson.

LIGHTING FIXTURE SALESMEN — GOOD proposition; str. comm.; selling on deferred payments; only exp. fixture salesmen considered. H. A. Best Lamp Co., Tribune Tower.

LARGE LOCAL FIRM WANTS HIGH CLASS SPECIALTY SALESMAN IMMEDIATELY FOR CHICAGO MARKET. MUST BE PRODUCER AND HAVE SUCCESSFUL RECORD SELLING CHGO. GROCERS. AUTO NECESSARY. NONE OTHERS APPLY. SALARY, CAR EXP. ADDRESS L O 380, TRIBUNE.

LARGE GRAY IRON FOUNDRY LOCATED hauling distance from Chicago able to meet present day prices desires immediate representation. Commission basis. Address D K 16, Tribune.

LARGEST TAXPAYERS' ASSOCIATION OF its kind can use a few more good contact men. Pay day every day. Apply 3 p. m., Mon. only, Suite 964, 228 N. La Salle.

MAN—FOR S. SIDE; EXPER. IN INSTALLment insurance selling or similar lines; must be high grade, clean cut, of highest character; liberal compensation; permanent; qualified leads. Address L M 170, Tribune.

MAN—FAMILIAR WITH SELLING SOLDER and babbitts. Craw. 0888, Monday.

Managerial Opportunity.

Men with substantial background to work with an old estab. organization; exc. opportunity for rapid advancement; state qualifications in detail, giving phone number. Address L M 145, Tribune.

MANUFACTURER OF SHOES, ESTABlished 28 years, wants Sales Representative; big profits paid in advance; guaranteed quality; reduced prices. Line includes Wearing Apparel. Free Sales Outfit. Write Mason Shoe Mfg. Co., Dept. S-51, Chippewa Falls, Wis.

MEN.

$3,025 for 8 Weeks' Work.

Would you like to draw thirty hundred and twenty-five dollars for eight weeks' work, and have a job that was permanent and that offered you that opportunity for 52 weeks a year, if you were willing to work hard enough to take advantage of it? Well, two of our boys did that last month. One man made $1,525.00 for four weeks and another made $1,500.00 for four weeks in March. Just listen to this: One man made $5,585.00 for 12 weeks' work; one man made in 8 weeks $3,205.00; one man made $2,838.00 for 8 weeks; one made made $1,600.00 for four weeks; one man made $1,313.00 for four weeks, and one man made $1,300.00 for four weeks, and one man made $1,200.00 for four weeks' work. All of these records were written in 1931-1932 as late as last month. We have one man here this month up to the 15th who has made so far $900.00.

We have lots of men who are making a fine living. Those mentioned above are the most outstanding. Three of the above mentioned men had never sold a thing in their lives before joining our business. Do the above figures sound like we were prosperous or not? Listen—we have a product that is moving. It has real appeal. We have men from all kinds of trades and professions here making good, and they like their work because they can make real money here and be happy doing it.

Our product is practical, useful, and needed in hundreds of thousands of institutions throughout this country. We hold nine government patents on it, and we claim it has no competition. You will have to see it and these men we have mentioned to appreciate the possibilities of it.

We are also growing rapidly, and good men who feel capable of working into executive positions will find real opportunity here for themselves. If you are honest, possess a neat appearance, and are between 23 and 50 years of age and live in Chicago or within a radius of 60 miles, and a good worker and can read and write English, then you have a good chance of making good. We will spare no expense and pains in preparing the men we choose for this work. We finance everything. You won't have to invest or put up any money. This is a legitimate, prosperous business for honest men who are not afraid of hard work.

Come in and see the men who are doing this job; the wonderful product, and how it appeals to you. If we are satisfied and you are, we will start you at once.

Apply Monday only. Out of town men write if you can't come in Monday. Employment Manager, Mr. Smith, entire 10th floor, Mather Tower Bldg., 75 E. Wacker-dr. Call from 9:30 to 3:30 Monday only.

MEN—EXPERIENCED, WITH CARS, FOR city and state, to sell electric pop corn machine; large field; sold for less than $100. Large commission. Victor Products Co., 3801 W. Grand-av.

MEN WANTED

To sell high type tax service. Apply Rm. 1816, 160 N. La Salle-st. Mr. Johnson.

MEN—UNEMPLOYED, SO EASY TO MAKE real day's wages, selling razor blades, drug sundries, notions; everybody buys; prices lowest. Mills Sales, 37 S. Wells.

MEN—IF YOU KNOW GARAGES OR FLEET owners, you can make $50 a week on high pressure pumps. See Mr. Phillips, 2559 W. 21st-st., 2 to 4 p. m.

MEN—LIVE ENERGETIC, TO SELL LATE amusement machine. Lib. com. Only hustlers. Apply 4117 Broadway.

MEN—WITH CARS, CALL ON HOMES, garden furn.; com. Address F 251, Tribune.

MEN—SEVERAL HARD WORKING; MUST have car; good pay. 226 N. Karlov.

[Continued on following page.]

WANTED—MALE HELP.

[Continued from preceding page.]

Salesmen, Solicitors, Etc.

MEN WANTED

Nationally known organization will teach business to men who qualify. We have sold hundreds of thousands of a new business invention, breaking all records in 1931, worst depression year since 1907. Now developing this territory. Four $15 sales daily pay you $280 weekly.

Here's what makes it sell: World's largest firms among our customers—Sears Roebuck, National Radio, etc. Customer guaranteed cash return 10 times price paid; protected by surety bonded national organization. Permanent repeat business. Full credit for mail orders. Tremendous profits for your sub-agents.

We furnish portfolio of reference letters from world famous concerns. Show the specialty, show the letters, take the order. Walker cleared $165 first day; Ferrell, $802 first 2 weeks; Foyer, $4,920 first 3 months. We've got more men like this—write for full details and see for yourself.

Just a limited number of openings now. Tell all about yourself in the first letter. If you're the right man, we'll make it interesting enough for you. Write

F. E. ARMSTRONG, Pres.,
Dept. A-12. Mobile, Ala.

MEN—IF YOU ARE OVER 30 [CATHOLIC], good character, unusual oppty. awaits you; assured inc., $8-$10 day; excel. prod.; no comp. [not books or magazines]; quick demand prod.; never offered before; steady wk. and advancement. R. 530, 840 N. Mich.:

MEN—IF YOU HAVE AN ESTABLISHED route, selling direct to consumer and wish to take on a side line of groceries, etc., competing with Chain Store, see us at once. Commonwealth Food Products Co., 4533 Ravenswood-av.

MILLINERY SALESMAN—FOR CITY, ALSO traveling salesmen; comm. basis; give ref. Address L E 100, Tribune.

Mutual Trust Life Ins Co.

Are introducing a new monthly saving plan. This affords an opening for several neat, intelligent representatives. Exp. not nec. See Mr. Geary, Suite 832, 11 S. La Salle, Monday morning after 10 a. m.

NEW SALES STIMULATOR—"DING-BAT." Greatest toy premium since the "Yo-Yo." Samples to experienced men. Confidential. Profitable sideline. Newton Mfg. Co., Dept. 14, Newton, Iowa.

OLD ESTABLISHED FIRM WANTS
FIELD MANAGERS
to hire and train representatives. Permanent work, good pay. Must have car. Preference given men with farm exp.; must live outside of Chicago. Address L N 117, Tribune.

OLDEST, LARGEST, AND MOST SUBSTANTIAL organization in its field will employ a few high class salesmen in a business unaffected by the depression. A car would be an asset. Apply 9-12 a. m., Room 905, 18 S. Michigan.

ONE CENT POSTCARD WILL BRING FREE complete outfits and equip. to enable you to make $12.50 daily. Exper. unnecessary. Universal 631T, Jackson, Chicago.

PHARMACEUTICAL SALESMAN FOR ESTABLISHED Wis. territory. Dispensing physician acquaintance necessary. Complete line, including veterinary and surgical supplies. Write fully. R. J. Strasenburgh Co., Rochester, N. Y.

PRINTING OPPORTUNITY
FOR PRINTING SALESMEN
OR OWNERS OF PLANTS.

If you have or intend to dispose of your plant or voluntarily are forced to liquidate and desire to continue to contact, sell and bill your customers under your own name; if a salesman desires to build up business of his own under his name; if one or a group desire to combine their efforts and own or arrange to own a plant; if you desire to purchase immediately on terms an up-to-date medium sized automatic plant; if you desire only to rent space in a most modern building with all the facilities for economical and successful operation, see us. We have several different unusual propositions, one or more of which may be just what you want. LUTHER ROGERS, 124 Polk-st., 9th floor.

PRINTING SALESMEN.

An established nationally known printing company wants to add several experienced salesmen to its organization. Company is financially strong, with completely equipped modern plant. For aggressive workers who know how to sell printing this is attractive opportunity for permanent connection. Our salesmen know of this advertisement. Address A H 45, Tribune.

PRINTING SALESMAN—BY FINANCIALLY responsible firm, most efficiently and automatically equipped for small and large orders. Costs low; quality satisfactory; prices reasonable. Address L N 120, Tribune.

PRINTING SALESMAN—WITH FOLLOWING; med. sized plant; oppor. to invest if desired. Address L L 207, Tribune.

REAL ESTATE SALESMEN—YOU CAN make money with me. Call Sunday 9 to 3. John L. Healy, 806 W. Marquette-rd.

REFINED, WELL EDUCATED HOUSE TO house. $5 proposition, $1 down, $2.50 comm. Call Monday, R. 701, 1018 S. Wab.:

RELIABLE CHICAGO CONCERN OFFERS MEN OF CHARACTER AN EXCEPTIONAL OPPORTUNITY TO EARN $25 TO $35 PER WEEK SELLING DIRECT TO CONSUMER. NO INVESTMENT OR EXPERIENCE NECESSARY. ADDRESS A G 520, TRIBUNE.

SALESMEN — ADV. DIRECT MAIL: HAVE just completed brand new campaign, suit. all lines business, meeting present day conditions. You will receive the personal cooperation and help in closing by Mr. John Baumgarth, now President, Baum-Tracey Co., 341 E. Ohio. Phone Delaware 7770.

SALESMEN — FINEST BUSINESS-GETTING advertising novelty known; imported, absolutely new and unique, very low price, sells itself. Sure repeater. Liberal commissions, exclusive territories. All states open. Samples free. P. O. Box 740, Buffalo, N. Y.

SALESMEN WANTED—MANUFACTURERS line popular priced men's neckwear; commission only. Entire state of Iowa, also Arkansas. State references in first letter. HURST ZUCKER NECKWEAR COMPANY, ST. LOUIS, MO.

SALESMEN—SELL GASOLINE STATIONS, new advertising plan. Money Back Guarantee makes selling easy. Live man easy make $10,000 to $15,000 yearly. Commissions paid weekly. Send $3.00 for sample outfit, refunded receipt first orders or return of outfit. CRESCENT CHINA CO., Alliance, Ohio.

SALESMAN, SOAP—
To call on bus and car lines, theaters, hotels, mfg. plants, ofc. and pub. bldgs., to sell our Oil Soap in conj. with our "Sudsmaker," which reduces soap cons. 50%. Lib. comm. Ph. Ran. 9372. Ask for Sudsmaker.

SALES ENGINEERS.

can use six A-1 htg. engineers to sell heat regulators to bldg. mgrs. and apt. bldg. owners on a fuel saving or no pay basis. Lib. comm. Address L O 181, Tribune.

SALES REPRESENTATIVES—TO CALL ON manufacturers and merchants with fast selling side line of art calendars. Liberal commissions; weekly remittances. Write today—outline experience. Scheldrup, Inc., 1733 Irving Park-blvd., Chicago, Illinois.

SALESMAN—TO HANDLE FAST SELLING line of leatherette and novelty photo frames on commission. Drawing account if sales satisfactory. Furnish references in reply. Art Leather Manufacturing Co., Inc., 145 West 27th-st., New York City.

SALESMAN—TO SELL ELECTRICAL SILICON sheet steel in Chicago district; electrical engineer preferred, with selling exp., should be acquainted with the trade. Mr. Comstock, 205 W. Wacker-dr., R. 1509.

SALESMEN—MERCHANT'S NEW TRADE Stimulator, featuring automobile over 4 feet long. $10 advance comm. each $35 sale. Average four to five sales daily. Repeater. Mutual, 130 W. 23d, New York.

SALESMEN—A NATIONAL ORGANIZATION requires the services of several neat appearing men for local and out of town wk.; immediate income assurred. Sunday, after 10 a. m. Mr. Butterfield, Hotel Morrison.

SALESMEN—TO PLACE SANITARY DISPENSING cabinets in all public places; steady repeats; liberal commission; $1 deposit; returnable. Out of town men write. Room 978, 35 E. Wacker-dr.

SALESMEN—WITH ELECT. RESISTANCE welding machine experience; straight commission; territories open in Wis., Iowa, Illinois, Minnesota and Northern Indiana. Address L O 227, Tribune.

SALESMEN—FOR PAPER TOWEL AND soap vending machines; good opportunity for live wires; commission basis only. Address L M 278, Tribune.

SALESMAN—WITH EXPERIENCE, SELLING bakers' supplies to Chicago bakers; state experience fully and give phone. ADDRESS L O 229, TRIBUNE.

SALESMAN—EXPERIENCED IN NECKWEAR, for Chicago territory; exceptional sales opportunity with this line; commission basis. Address L K 288, Tribune.

SALES SUPERVISER—EXPERIENCED. For North Shore territory; salary and commission. Pittsburg Water Heater Co., 62 E. Lake-st.

SALESMEN—COLORED. A REAL OPPORTUNITY for those who can qualify. Real money for conscientious workers. Write for interview. Address A 536, Tribune.

SALES REPRESENTATIVES — NORTHERN Illinois; contacting architects, builders and electrical dealers. Victor Chicago Company, 856 N. State-st.

SALESMEN — EXPERIENCED MAINTENANCE supply, roofing paint and cement men make good connection; commission basis. Phone Franklin 1898 for appointment.

SALESMEN—BIG COMMISSION. FAST selling union made specialty $2.95 work shoe. Sterling Shoe Co., 54 Freight, Brockton, Mass.

SALESMEN — NATIONALLY KNOWN stove concern making complete line has several territories open, including Illinois and Wisconsin. Address D K 3, Tribune.

SALESMEN—FOUR $15 SALES TO STORES net you $40 daily. Sayers Systems, Est. 1895, 2801-07 Sheffield-av., Chicago, Ill.

SALESMEN — EXP., PRINTING MACHINERY; good comm.; established firm; confidential. Address L O 278, Tribune.

SALESMAN—INFANTS KNITGOODS, MFR. wants salesman. Comm. basis. No drawing. Cupid Knitwear, 6 W. 32d, New York.

SALESMEN—EXPERIENCED, BUTTER AND egg, with following; mostly so. side and loop. Address L M 381, Tribune.

SALESMEN—AUTO TRUCK; MUST KNOW oper. costs; give past exp., age, ref.; perm. opp. for exp. men. Address L H 259, Tribune

SALESMEN—SET UP PAPER BOX; EXPERIENCED only need apply; fine opportunity. Address L M 183, Tribune.

SALESMEN—OUTSIDE WORK, COM. BASIS. Apply bet. 9-12 a. m., 2884 Archer.

SALESMEN—R. EST. EXP.; S. SIDE PREF. Com. basis. Address L M 230, Tribune.

SALESMEN—SELL GUM TAPE; DRAWING acct.; state exp. Address L H 261, Tribune.

WANTED—MALE HELP.

Salesmen, Solicitors, Etc.

SALESMEN

Nationally known manufacturer of high grade popular auto replacements wants Division Sales Managers and Salesmen to cover entire country setting up new Service Station franchise with retailers. Permanent organization. Exceptional chance to advance. We pay bond. No charge for your equipment. Hard workers making money. No snap. No fake. Liberal commission only. If you have successful record selling retailers, have car, and free to travel, answer with full employment and character references. Address L O 226, Tribune.

SALESMEN—WE HAVE ROOM FOR ONE or two more real salesmen, 25 to 35, with ability to work hard and S-E-L-L equipment that helps every business increase customers and sales, also reduces operating costs. Must be able to finance selves as policy is straight commission. Careful training and supervision with every possible sales help to men who can dig beneath the surface and who are seeking permanent connection with a high grade company for forty years a leader in the office appliance field; must have exceptional references and apply by letter for appointment to interview. Addressograph Company Division, Addressograph-Multigraph Corporation, 209 W. Jackson-blvd., Chicago.

Salesmen-Distributors.

We need a number of clean-cut, fresh-from-the-mint men to manage sales distribution for "BAG and BAGGAGE," in universal demand among auto owners and golfers. Active men who can meet high class clientele can build up a big sales organization in spare time. Tested sales letters and advertising copy that will bring business supplied. REAL MONEY FOR REAL MEN IS WAITING. Send for our proposition. "BAG and BAGGAGE," Suite 105, 114 E. 52d-st., New York.

SALESMEN—MANUFACTURER OF HIGH grade money making equipment for confectioneries, drug stores, lunch stands, restaurants, etc., has an opening for several able salesmen to work in Chicago and surrounding territory direct from local branch office and display room. Low priced items, easy to sell, paying very liberal commissions. This is worthwhile opportunity for real producers interested in permanent profitable connection. Call C. W. Pierce, Star Manufacturing Co., 105 N. Wacker-dr. [formerly old Market-st]. Phone Andover 1799 tomorrow morning at 9.

SALESMAN—MANUFACTURER OF JANESVILLE balloon cushion line of high grade medium priced upholstered living room furniture wants representative for Chicago and suburbs; to a man with experience and familiar with trade, this proposition as a side line or exclusive will offer attractive possibilities on a commission basis. Janesville Furniture Co., Janesville, Wis.

SALESMEN — ORIGINATORS OF NEWS pictures for window display advertising, established 21 years, require few experienced men. Every retail store a prospect for this superior window attraction and sales builder. Quick sales, liberal commission. Full or part time. Credentials. Write for details, with some information about yourself. Elliott Service Co., 242 W. 55th-st., New York City.

Salesman—Exper. Executive.

Well established with highest class confectionery; paper or grocery jobbers worthy and capable handling best accounts, 2 or more states in middle west, east or south. Full commission all business from territory; new, attractive line. Phone Sunday, 11 to 4 or Monday a. m. Lafayette 1828 for appointment.

SALESMEN—THERE ARE SEVERAL PARTICULARLY good openings in Chicago and downstate in the sales force of La Salle Extension University for men of high character and a will to work. La Salle trained men preferred. Thorough training, unusual co-operation and good pay. Write or call for complete information. H. H. Fitts, 59 E. Van Buren-st. Harrison 4296.

SALESMEN.

Several men of neat appearance, to call on business houses in city. Product of estab. merit. Old reliable Chicago company. Training for position takes several hours. Lib. comm.; perm. connection for producers. Address L L 30, Tribune.

SALESMEN AND DISTRIBUTORS
To introduce new fast selling RIBBON-REVIVE. Saves typewriter owners from $10 to $20 yr. Good side line for office—specialty men. No capital or exp. req. No collections or deliv. to be made. Special outfit offer free. Stanford & William, Fisk bldg., New York.

SALESMAN.

Are you looking for a connection with large income possibilities? Man with good personality and acquainted in Chicago and vicinity can get perm. position; experience not necessary; refs. and surety bond required. Address L L 337, Tribune.

SALESMEN — ADVERTISED BY RADIO, known everywhere; aplenty new; different; fast selling 5c-10c merchandise on attractive counter cards; 100% comm. for you and dealers; no investment; catalog free. [Estab. 1921.] World's Products, 109 Willow, Spencer, Ind.

SALESMEN—MICHIGAN MANUFACTURER wants a couple more men traveling at present in central states to carry their raincoats as a side line. Styles and prices that will enable you to compete with any one. Protected territory and honest treatment. Call or write Chas. Tetter, Morrison Hotel, Monday

SALESMAN—WHO HAS HAD NOT LESS than 5 yrs.' experience selling paints; to call on Chicago large decorators, hardware, paint and department stores; to sell calcimine on strictly commission basis; fine opportunity for permanent, profitable position. Address L O 340, Tribune.

SALESMAN — HIGH CALIBER GENTILE, capable of handling exclusive distribution of quality, patented, nationally established line of automotive products; $250 merchandise deposit required; handle your own money; for interview give phone number. Address D K 22, Tribune.

SALESMEN—EXPERIENCED, TO CALL ON Chicago retail meat dealers with new meat item. While this position is temporary, there is opportunity for permanent connections. Only experienced salesmen need apply. Phone Hyde Park 4499 Monday afternoon between 2 p. m. and 6 p. m.

SALESMAN—ACQUAINTED WITH BUILDING industry. Builders' and Manufacturers' Service—Wonderful set-up for hard-working salesman. Salesmen will benefit by leads. Give age, experience, last places employed; Liberal commission. Address L K 71, Tribune

SALESMEN—SIDE LINE: SELLING CUTTING up trades and jobbers; sell high grade Woven Label line; good commission earnings; state trades solicited; present connections. Atlas Woven Label Co., 570 7th-av., New York.

SALESMEN—EASY TO SELL UNION LABEL Printing at new low prices; 1,000 at $2.70; comm., $1. Bus. or blotter cards, 1,000 at $1.50; comm., 50c.; 2,000 cuts; 3 days' service; outfits to exp. men. Meyerson Press, 1135 Roosevelt-rd., Chgo., Dept. L-3

SALESMEN—NEW ENGLAND MANUFACTURER of floor coverings has an attractive proposition for salesmen on commission basis now calling on hotels, steamship lines, apartment houses, institutions and public buildings. Address D K 10, Tribune.

SALESMEN—ART NEEDLEWORK FOLLOWING. Nat'ly known complete line hand knitting worsted yarns, angora, rayons. All terr. comm. basis. State complete details. Box 796 Equity, 113 W. 42d, N. Y.

SALESMEN — OPENINGS AVAILABLE FOR high grade men, Chicago and outside territory; men with publication experience preferred; give phone number for personal interview. Address E 165, Tribune.

SALESMEN — SIDE LINE, PREFERABLY with car, calling on gift, novelty, stationery, and dept. stores outside of Chicago. New and fast selling line. State territory covered. Address F 95, Tribune.

SALESMAN WITH CAR.

Experienced, selling to dealers, city also state. Phone Superior 5822 or write. Address L M 173, Tribune.

SALESMEN — OUR TRADE STIMULATOR for merchants, oil stations, going over 100%; quick money; repeating commissions for years. Write O'Brien Art Co., 2926 Broadway, Chicago.

SALESMEN—STAPLE, DIGNIFIED LINE IN large demand. This is a real opportunity. Write us. Gish Mat Co., Mishawaka, Ind.

SALESMAN—GOOD OPP.; WELL EDUCATED man to contact professional men on the N. Side. Address L O 210, Tribune.

SALESMAN—SPECIALTY, WITH CAR, TO call on retail trade. State salary. Must be live wire. Apply by letter. ARNOLD BROTHERS, 660 W. Randolph-st.

SALESMEN—DON'T BE UNEMPLOYED, easy to make big com. Sell 145 varieties brushes, mops; everybody uses; exp. unnec. Neway Brush Factory, Hartford, Conn.

SALESMEN-DISTRIBUTORS—REAL PROPOSITION; fifty cent seller; 100% profit; household necessity; fits the times; a live one. Address F 297, Tribune.

SALESMEN, DISTRIBUTORS, AGENTS BUY new Neon light slogans direct from manufacturer. Lowest prices. LOWY, 8 W. Broadway, New York.

SALESMEN—MAKE $40 WEEKLY, SELL garage, filling station workers our patented nonskid $2.98 work shoe. Free sample. Astill Shoes, 504, West Newton, Mass.

SALESMEN—5C ATTRACTIVE COUNTER display cards; big profits; repeats; small deposit. F. A. Schroeder, 53 W. Jackson, R. 621, Monday only.

SALESMEN—TO REPRESENT LEADING manufacturer of ladies' sport suits and sweaters. Experienced only. Peerless, 498 7th-av., N. Y. City.

SALESMAN — EXP., FOR LEADING LINE of standardized business printing. Merchants' Industries, Inc., 330 S. Wells-st.

SALESMEN—WITH AUTO EXP. PREF., TO sell new product; nothing like it on the market. 224 E. Huron-st.

SALESMEN—EXP. IN PAPER, CORDAGE or any line; city and suburbs. State exp., age and refs. Address F 453, Tribune.

SALESMAN — TO CALL ON HOTELS AND wholesale trade; drawing account to producer; comm. Address E 94, Tribune.

SALESMEN—EXPD.; EXCEP. OPPOR. FOR producers. Address L L 29, Tribune.

SALESMN.—TO SELL PEONY ROOTS, HSE. to house; 50% profit. Longbeach 0774.

SALESMAN—A1, TO SELL FUEL OIL; state exp.; n. side. Address A 152, Tribune;

SALESMEN—FOR NORGE REFRIGERATORS. Leonard O. Moburg, 1049 Lawrence.

SALESMEN—TO SELL NEON SIGNS. Eureka X-Ray Tube Co., 609 W. Lake-st.

SPECIALTY SALESMEN—4, EXPD., to follow leads on West Side and Oak Pk. Unusual opportunity; $50 and up per week. Pittsburg Water Heater Co., 62 E. Lake-st.:

SEEK NO LONGER—ENORMOUS EARNINGS. Sell special Non-skid Shoes. All styles, sizes. Garages, Factories, Delivery, R. R. men. Free sample. DURATEX, 397 Center, Brockton, Mass.

Swap for what you want! Offer anything of value. A want ad in the Barter & Exchange column in the Sunday Tribune can place your offer before more than a million families.

WANTED—MALE HELP.

Salesmen, Solicitors, Etc.

SCREW-HOLDING SCREW DRIVERS—
Not magnetic. Amazing patented invention. Remove, hold, insert screws instantly from inaccessible places. Factories, garages, electricians, mechanics, electric light companies, auto, radio owners buy on sight. Western Electric, General Electric, Westinghouse large users. Exclusive territory. FREE trial offer! Factory, 1649 Water-st., Boston, Mass.

SELL DIRECT—COMPL. LINE POP. PRICED work and dress shoes. Fast sellers paying honest com. Trial sample sup. Merritt Shoe, 162 Court, Brockton, Mass.

STATE RIGHT MEN.
Something new. A novelty by large Michigan corp. Sold on distributor rights only. Want experienced men only in this line. Must be able to finance yourself one week. Call Rm. 1226 Congress Hotel for appmt.

TIRE SALESMAN WANTED.

Must have selling experience. Excellent opportunity. Mr. Stoffregen, 544 Madison-st., Oak Park.

TO A CHICAGO PRODUCER

If you are self-supporting and control a definite volume of advertising—direct mail, publication, or both, in Chicago, you can increase your earnings in our aggressive and successful organization. No drawing accounts or salaries are offered; complete creative service and attractive quarters are provided; give brief outline of yourself and your business; we will reciprocate. Our organization knows of this offer. Address A E 372, Tribune.

TRAVELING SALESMEN—
Do you want a profitable side line of Ladies' Polo Coats? Well styled, rightly priced. Made by old established company. Write or see our C. D. Wheeler, Morrison Hotel, Monday. Several good territories available in Central States.

TYPEWRITER, CASH REG., ADD. MACH.; men solicit repairing; sal., comm. 1679 Milwaukee.

WANTED—LIVE WIRE SALESMAN TO sell industrial equipment including portable air compressors, cranes, welding units to industrial plants and supply yards. Wide acquaintance, engineering training and executive ability preferred. Address D L 7, Tribune.

YOUNG MAN WITH CAR TO TRAVEL nearby states, specialty line for dept. stores and infants' wear shops. Comm. State refs. and exp. in application. Give phone. Address L M 358, Tribune.

66 MILES ON
1 GALLON OF GAS?

Walter Critchlow, N. 12th-st., Wheaton, Ill., has patented a Vapor Moisture Gas Saver and Carbon Eliminator for all Autos. New Fords report up to 40 miles on 1 gallon; old Fords, 66; other makes gain ¼ to ½ more. Mr. Critchlow wants county and state agencies everywhere to make $200 to $750 a month. He offers to send one to introduce. Write him today.

3 EXECUTIVES.

Salesmen, by established manufacturer, to sell permanent merchandising to independent dealers in towns over 10,000. Liberal straight commission. Must own car. Real opportunity to build permanent repeat business. Answer fully with qualifications and references. Address L F 206, Tribune.

Agents.

AGENTS AND UNEMPLOYED—ALSO OPPORTUNITY seekers, men or women. Make money taking orders from your own jewelry and novelty catalog; just out; no merchandise to carry. We supply catalogs, sales plan and fill merchandise orders under your name. Small amount starts you. Write immediately for details and samples. Clarkate Sales Co., Box 305, Savannah, Ill.

AGENTS — MEN, WOMEN, UNEMPLOYED. We recently imported from European countries new, beautiful, exclusive items for persons, homes, offices, factories. 200 numbers to select from. All prices astonishingly low. You can clean up big money with any of these numbers. Midwest Service Co., 2400 Sheffield, near Fullerton L station. Phone Lincoln 0210.

AGENTS — AMAZING NEW INVENTION just out; Superior Lawn Edger; removes turf from edge of walk; simple demonstration makes quick sale; retail $2.50; profit 100%; make $50 to $75 wkly. easy; agents, general agents write today. Superior Mfg. Co., 4063 Fitch-rd., Toledo, O.

AGENTS — SILVER PLATE AUTO BULBS yourself; end night driving dangers; 1500% profit brings to $40 daily pay; takes only five minutes; no tools; complete equipment furnished; sell owners, garages; send no money. Deflect-A-Lyte, 916 E. Court, Dept N-205, Cincinnati, O.

JUST OUT—MENZIT MENDS ANYTHING. Sticks tight aluminum, pottery, steel, leather, wood, etc.; no heat; no acid; no skill required. Waterproof. Up to more than 200% profit to agents. Write Menzit Co., Dept. 299, Delphos, Ohio.

MAN—WITH CAR, TO SUPPLY OUR FAMOUS household products to steady customers on regular route. Must be satisfied to make $27.50 a week at start. Write Albert Mills, Route Mgr., 2109 Monmouth, Cincinnati, O.

SHAMMY SHINER, THE WASHABLE polishing cloth, for silver and other metals. No liquids, pastes, powders needed. Men, women agents wanted; large profits. Economy Polisher Co., 118 Spring-st., New York.

CREW MANAGERS! AMAZING NEW PATENT Kitchen Specialty. Every woman buys. Sensational demonstration. Quick profits. Tremendous repeats. Great sales plan. Narcor, 1845 Broadway, New York.

AGENTS — NEW 35C PRODUCT, NON-spectacular competitive; instant appeal to Painters, Printers, Mechanics, Rubber Workers, etc. Steady repeater. Sample free. M. V. C. LABORATORIES, Toledo, O.

A NEW GAME.

Small investment nets $50 weekly in spare time. Phone Alberta, Delaware 1841.

NO MATTER WHAT YOU ARE SELLING—Postal addressed Fagley-Halpen, Dept. A-301, Philadelphia, Pa., will bring best money making offer ever received. Write now.

CALIFORNIA PERFUMED BEADS SELLING like hot cakes. Agents coining money. Catalog free. Low depression prices. Mission Factory 24, 2328W Pico, Los Angeles, Cal.

SUCCEED WITH YOUR OWN PRODUCTS—Make, sell them yourself. Formulas, processes, trade-secrets. Analytical service. Catalog free. L. Thaxly Co., Washington, D. C.

MEN-WOMEN MAKE $4-$6 DAILY; NEW household items. Fast selling. Low priced. Big repeat bus. 1330 Jackson-blvd. 736 E. 63d-st., Rm. 2, 938 Belmont-av., Rm. 1.

BIG PAY GIVING AWAY SHIRTS, TIES, hosiery, underwear. Smashing free offers win orders. Samples free. Carlton Mills, Mfrs., 79-TC, Fifth-av., N. Y.

$10,000 CLEAR YEARLY, MEN, WOMEN, pleasant work. Consultation privileges, complete Illustrated instruction, $1, or write K. R. Kimmerly, 1228 Park Row Bldg., N. Y.

JUST OUT! LOW PRICED ELECTRIC WATER heater. Sensational seller to homes, offices, etc. Agents cleaning up. Write KRISTEE MFG. CO., Dept. 120, Akron, O.

AGENTS — LADIES PURE SILK FULL fashioned hose, 50c. Send for catalogue, prices, free outfit men's, women's hosiery, underwear. Wright Hosiery Co., Phila., Pa.

AGENTS—CAN YOU SELL 8 OUNCE VANILLA and 4 ounce lemon flavor for $1 and give $3.50 toilet set free? Write Universal Laboratories, Dallas, Tex., Dept. 5.

A BUSINESS OF YOUR OWN — MAKING Sparkling Glass Name and Number Plates, checkerboards, signs. Big Book and Sample Free. E. Palmer, 331, Wooster, Ohio.

YOU CAN CLEAN UP SELLING OUR Wringer Mop at 98 cents. I mail sample on approval. Just ask for it. E-N. Delphos, Ohio.

AGENTS—NEW 25c OFFICE NECESSITY; every business uses two to a dozen; cost you 5c. Olympic Co., 28 William-st., Newark, N. J.

AGENTS—FOR FAUCET RESEATING TOOLS —Out of Chgo. pref. Write for liberal sales offer. Saver Reseat Tools, 10 N. Clark, R. 906:

SELL 3 BROADCLOTH SHIRTS, $2.65; 12 pair of hose, $1; work shirts, underwear and other items. Free mdse. offer. Free outfit. Address L M 178, Tribune.

LIFE INS. MEN—YOUR OPPORTUNITY! Latest selling material. We furnish leads. "The Visual Sales Kit." No exp. req. Give address, tel. Address L L 588, Tribune.

AGENTS—SELL ELEC. HEDGE TRIMMER; gd. opport.; field untouched. Apply The Orr Co., 4410 N. Western.

MEN—SELL TIES, 5 FOR $1; SOCKS, 10 for $1; excellent commission. Royal Crown Mills, 229 W. Washington-st.

OFFER FOUR $1 ITEMS BY NEW MAIL Order Method. No canvassing. 200% profit. Pruitt System, A., Brookfield, Ill.

FEET SWEAT? STOP IT WITH DRIFUT. Guaranteed. Agents. Lilly Laboratories, 143 N. Menard-av., Chicago.

3 NEW FAST SELLING ARTICLES. AGTS., crew mgr. Address L N 558, Tribune.

AGENTS—WANTED; TO SELL ELECTRIC hedge trimmers; comm. 1444 E. 55th-st.

MAN — QUICK SELLER, 25C ARTICLE. Make $4.50 day. R. 306, 166 W. Washington.

WANTED—MALE HELP.

Miscellaneous.

MEN.

OUR INCOME TAX REPORT TO THE UNITED STATES GOVERNMENT SHOWS THE KIND OF MONEY THAT IS IN THIS BUSINESS FOR MEN WHO CAN LEARN TO SUCCESSFULLY HANDLE THIS WORK.

Our report for 1931 shows a group of 65 men who averaged $7,486.51 cash for the year. Typical examples of individual earnings in this group are as follows: $7,885; $7,676.50; $7,569; $7,401.50; $7,219.50.

All men in our work did not, of course, make as much as these men of this particular group averaged, but many made a great deal more, and these men had been with us for varying lengths of time. One man who had been with us six years was paid cash $10,806, whereas another man who was in his second year was paid $10,335, and another who was also in his second year was paid $16,296.70.

Another second year man was paid $9,309, and one who was in his fifth year was paid $10,739.50. Another who has been with us several years drew $11,213, and another $11,656.

We cannot and do not guarantee success to any man; because each man who succeeds in this business must make his own work successful. A man would not become a successful manufacturer just because some one gave him a factory building and some machinery; and we cannot make a man succeed here just by giving him this opportunity. He must qualify for the opportunity which is ready. He must be alert, adaptable, industrious, ambitious, energetic, conscientious and endowed with a reasonable amount of common sense and have a deep willingness to learn just how to do a thing most successfully—and back of all he must have the character and will to make himself keep on putting his power into his work every day, voluntarily.

A SALES EXECUTIVE OF THIS COMPANY WILL BE HERE TO INTERVIEW MEN TO FILL POSITIONS IN OUR CHICAGO AND ILLINOIS OFFICES AT ONCE.

We are in search of men who are qualified to successfully represent our business—and the opportunities which are extended to a limited few men this week in Chicago and vicinity are permanent.

This new Electrolux invention [not refrigeration] is sweeping past all talk of times, seasons or conditions—its market is unlimited.

Those who are inexperienced in specialty sales work must take the necessary time to learn and acquire skill. During this time they must be willing and satisfied to get along on nominal earnings of $125 to $200 per month, if necessary. We cannot tell you how long it will take you to do this—whether one month or six months—but we do know that if you have the qualifications to satisfy our requirements to secure a position with us, you can with reasonable study, practice, good character and diligence—with these things you can be genuinely assured of making a success which will afford you the higher incomes.

If you feel you can qualify, and if you really would appreciate the opportunity this position offers, call for personal interview with our Assistant General Sales Manager.

J. ALLEN FUSCA.
Apply at Parlor F, Morrison Hotel, Monday morning, 9 to 12. Also 1 to 3.

TO MEN—UNUSUAL.

We will employ three men for important and remunerative sales positions offering a permanent connection and ideal opportunity.

We are not interested in men seeking a job only; we want the serious minded, intelligent and ambitious young man over 21 years of age who realizes that it is worth while working for a substantial future and who can during this period of apprenticeship satisfy himself with an income of approximately $30.00 per week. Successful men with us have completed this apprenticeship within eight weeks at the most.

We prefer married men who take their responsibilities seriously, living on North Side or in Lake county.

There will be many men who will reply to this advertisement, but you are assured the courtesy of a personal and private interview. Apply Monday morning, 9:30 to 1:30, at 215 McGraham Bldg., 1046 Wilson-av.

MEN—NINE SOUTH SIDE MEN LOOKING for an opportunity to make money, who can get along on $34.00 per week to start, who are willing to work and learn our business, will find a permanent connection selling our newest invention. We finance you and pay you in full each week. It costs nothing to investigate.

Apply in person, 9:30 to 12 Monday morning. Also 1:30 to 4:30 at Suite 430 Hyde Park-Kenwood Bank Bldg., 53d and Lake Park-av.

MEN—SIX WEST SIDE MEN LOOKING for an opportunity to make money, who can get along on $34.00 per week to start, who are willing to work and learn our business, will find a permanent connection selling our newest invention. We finance you and pay you in full each week. It costs nothing to investigate. Apply Monday morning, 9 to 12:30, at 5967 Madison-st., 11-14 Austin Madison Building.

Also can use one man in Joliet and one in Aurora.

SAFETY LAUNDRY

has an opening for 12 men. Must be neat appearing, have good ref. Only men accepted who are earnest and looking for a permanent connection. Right man can draw $30 WEEKLY.

Advancement assured. Apply Monday at 9 a. m. only, ready to start work immediately. 2927 W. Van Buren-st.

MEN—TWO, TO ACT AS FIELD SECRETARIES for Ill. Institution est. 33 yrs. is putting its reputation and a million dollars in resources behind a new educational plan. Small drawing account and comm. Will pay about $60 per week. College graduates with some sales experience, 28-35 yrs. old preferred. Must own car, furnish letter of credit, willing to work country districts. Mr. Preston, 9-11 a. m., 850 E. 58th-st.

2 Neat, Well Educated Men.

21-40, will be selected Mon. for perm. position with a natl. instit. giving a distinctly unusual training to selected school children. Dignified, no door-to-door selling. Selling exp. unnecessary, but helpful. Apply Rm. 207, 4234 Lincoln-av., Mon.

SINGERS.

For paying co-operative Chamber Chorus and Solo Work. Classical Repertoire. Only really fine voices. Sightreaders preferred. No school. State age, voice, experience, study. Address F 575, Tribune.

THE McCALL CO.

An opportunity in our order dept.; salary and rapid advancement if you qualify; ages 18-22. Apply promptly at 2 p. m. Monday. 407 S. Dearborn, Room 290.

AMBITIOUS MEN

who will work can make good money and a future. Apply Mr. Fletcher, 139 N. Clark-st. Room 1809.

2 DIST. SALES MANAGERS.

Old. est. Neon sign mfg. co. wants 2 men, 1 for excl. sales N. S., 1 for S. S. Must be rel. Able to handle men. 4135 W. Lake-st.

UNEMPLOYED—MAKE BIG PROFITS. Chewing gum. Undersell stores. Spearmint, Grape, popular flavors. Sell 5 packs for dime. 100 flashy packages for $1. Order today. CHAS. DAVID GUM CO., Cincinnati.:

WE NEED MEN.

Neat appearing, good personality, to sell Good Humor Ice Cream; comm. basis. Apply between 9-11 a. m. 126 S. Franklin-st.

2 EXP. RL. EST. MEN TO SELL $9,250 brk. bungalows for $7,500; "L" trans. Low priced lots taken as down paymts. No advances. See Mr. Sadler [mornings]. Room 337, 111 W. Washington-st.

ROUTE MEN—5 WITH CARS, TO CALL upon estab. customers; steady work; earnings about $25 per week. Call after 9:30 a. m. 7022 S. Halsted-st.

SUPTS. — TRUCK FLEET; MUST KNOW truck oper. costs; new company. Give past experience, age, ref. Permanent opportunity for exp. men. Address L H 260, Tribune.

MEN OR WOMEN—A PERMANENT, PROFITABLE business without investment; protected terr.; appt. work. Real Silk Hosiery Mills, 714 North American Building.

MAN—MARRIED PREF.; TO START TUESDAY. Make application Monday 9 to 1. Office 403, 53 W. Jackson.

MEN—MAKE $5 DAILY SELLING SEEDS and Gladiolus Bulbs; 100% profit. SPECIALTY SALES CO., 189 W. Madison.

LABORERS—ABLE TO DO HEAVY WORK; prefer skilled in some trade; south side. Full information in 1st letter. Address L M 326, Tribune.

BEST PROPOSITION IN CITY TODAY FOR a few exp. house to house men; a necessity and clean cut; comm. only. Call 10-4. Nielson & Garben, 1930 Ballou-st.

MAN — COUNTRY CLUB WANTS MAN with 7 passenger car to handle transportation. Apply Midlothian Country Club, Midlothian, Ill.

SELL FOOD PRODUCTS; BEAT CHAIN store prices; every housewife buys; no investment. Davis, Rm. 201, 564 W. Randolph or 1245 S. Cicero-av.

MAN—YOUNG; TO REPRESENT COLLECTION and adjustment bureau; no exp. necessary. Address L N 105, Tribune.

YOUNG MAN—OVER 24; MOD. PAY TO start; must be willing worker, neat. Hrs. 8-6. Apply Mon., 8:30 a. m., 6301 S. Park-av.

ROUTE MAN—WITH CAR-ESTAB. WHOLESALE route; also man sell direct to homes; new product. 219 N. Carpenter, 1st.

SELL CEDARIZED GARMENT BAGS FOR 25c; also hundreds of other 5c and 10c notions to homes. Wartell, 529 S. Franklin:

SELL OUR GUARANTEED THRIFT PLAN—Comm. daily. Sales meetings 9:15 a. m. sharp, except Sun. 122 S. Michigan, R. 468.

ENGINEERS—FOR SALES WORK; UNEMPLOYED members of the societies see Mr. Haggard, 205 W. Wacker-dr., Room 206.

MEN—COLORED, $10 PER WEEK; BRING 25c deposit. 5249 Cottage Grove.

MAN—EXPD. ON PILLOWS AND DRAPERIES. Haber, 311 W. Van Buren-st.

TRUCK OWNERS—READY FOR WORK. Tonnage; cont. Ph. Marq. 3340, Milwaukee.

DISTRIBUTOR—BIG MONEY MAKER. Cedarcrest 4797.

WANTED—MALE HELP.

Miscellaneous.

MEN WANTED

To do special work for a National Organization. Must have ambition, good character and an understanding of present conditions. Immediate earnings solely dependent upon your ability to adapt yourself to work of this character. Call only at 10 a. m. or 3 p. m. No other time. Room 201-9, 43 E. Ohio-st.

Help Wanted with Investment.

A GOOD BUSINESS.

SALARY PLUS BASIS.
NO SELLING.
CHICAGO AND OUT OF TOWN.

A guaranteed money making business operated on conditional salary and profits basis. Should easily pay $50 a wk. permanently. Stand any investigation. Old, reliable, well rated corporation wants a few alert men in Chicago and suburbs, also other towns Ill. and other states to make small repairs and adjustments on and collect from est. routes of pin and ball coin operated games. Will teach business. This is a real going business year around and we want to hear from men who mean business, able to begin at once and invest $350 spot cash, fully secured by part interest. Phone Nevada 4132 or write K J N CO., 4334 W. Harrison-st., Chicago.

WTD.—MAN OF EXECUTIVE CALIBER TO make $1,000 to $2,000 investment and to assist old co. on wonderful deal in connection with World's Fair. Substantial sal. and bonus to good man. Call Mr. Carpenter, Har. 1631:

MANAGER—GENERAL SALES; FOR FAST selling automobile. Must be experienced. One with small investment preferred. Address L O 305, Tribune.

SALESMANAGER—WITH $1,000 UP; INVESTMENT amply secured. Unusual opportunity. Write fully. P. O. Box 515, Chicago, Ill.

AVERAGE $75 WEEKLY ON INVESTMENT of less than $300, fully secured. Phone Harrison 1784 for details.

MAN—TO MAKE $60 WKLY. ON $240 INVEST.; fully secured. Call Monday eve. 7:30, 9th flr., 542 S. Dearborn, cor. Harrison.

MAN—WITH $1,000 TO BUY TRAILER with 3 yr. cont. Address L O 139, Tribune.

Employment Agencies.

SALES MANAGER—TIRE.
DRUG AND COSMETIC SALES........$50
S-H-A-Y, 14 W. WASHINGTON.

SALESMEN, AIR COMPRESSORS.....$200
BUSINESS MEN'S CLEARING HOUSE.
209 S. STATE-ST., 7TH FLOOR.

SALESMAN—ESSENTIAL OIL, GOOD OPPORTUNITY, $200 and expenses.
O'SHEA, 64 E. Jackson, Room 505.

SECOND COOK—FAST MAN, NONE OTHER need apply. Doyle & Lemke, Room 304, 400 S. State-st.

CONSOLIDATED AGENCIES, INC.
Insurance Actuary ....Western City
209 S. STATE-ST. 11TH FLOOR.

Employment Service.

EXECUTIVES AND TECHNICIANS—WRITE for details. The National Business Bourse, 20 W. Jackson-blvd., Chicago.

MEN—HOTELS CALL FOR TRAINED MEN. We receive calls from coast to coast for trained people in hotels, clubs, restaurants, hospitals, institutions, camps, schools, colleges, etc. Hundreds of new big hotels, restaurants and institutions will open this year. Begin now to prepare for one of these positions. Liberal pay, quick promotion, fine living and luxurious surroundings. The Lewis Personal Coaching Plan prepares you for entrance into field. Our graduates now holding preferred positions in hotels, clubs, restaurants, and institutions everywhere. Course of study indorsed by nationally known hotel owners and managers.

Get into this fast growing field and enjoy success. Get out of the humdrum routine work into a field that teems with opportunity, diversion and human interest. Registration in Lewis National Employment Bureau included FREE of extra cost. Complete course costs but a few cents a day. Our "Money Back" agreement gives you absolute protection. Free illustrated book, "YOUR BIG OPPORTUNITY" explains all. Send for it NOW.

LEWIS HOTEL TRAINING SCHOOLS,
Desk 713. Washington, D. C.

AVIATION

is progressing rapidly. Prepare yourself for a good position as Pilot, Executive, Mechanic, Welder, etc. WE HAVE ACCESS TO VARIOUS JOBS which will enable you to earn a salary after training hours.

CURTISS-WRIGHT,
AERONAUTICAL UNIVERSITY.
1338 S. Michigan-av.

I WANT TO TALK TO A RELIABLE MAN now employed who desires to better himself by qualifying as an INSTALLATION and SERVICE MAN in the ELECTRIC REFRIGERATION bus. No exp. is nec., but chosen applicant should be mechanically inclined and willing to train spare time for a few months. Write, giving age, present occupa., phone. Utilities Inst., 404 N. Wells.

SUCCESSFUL CONSULTING REFRIG. ENGINEER of large indust. org. will accept a few capable men for training in elec. refrig. servicing. Not by books or corresp., but practical contact. Fee small. Day or eve. Give ph. C. A. Holmes, 4701 Beacon.

WE TEACH SHOW CARD WRITING, WINDOW trimming in 3 mo. Small tuition. Terms. Practical methods enable you to earn at once. Come in; talk to our students. CHICAGO DISPLAY SYSTEM, 39 W. Adams.

SHOW CARD POSTER ART—
Our regular $75 course THIS WEEK ONLY, $50. All materials and kit included. Easy terms. Unusual chance to learn good trade. ACME SYSTEM, 54 W. Lake-st.

LEARN WATCHMAKING.

No tuition charge; expert instr.; day and eve. classes; 12 week courses. Work in our repair dept. Olson Schl., 800 N. Clark-st.

LEARN ELECTRICITY, RADIO AND TELEVISION at the great COYNE school. Not a book study. Days or evenings.
COYNE ELECTRICAL SCHOOL,
520 S. PAULINA-ST.

LEARN AUTO MECHANICS, WELDING, elec. refrigeration, machine shop with drafting. Radio, Aviation. Courses $15 up. Greer Shop Training, 2026 S. Wabash-av.

PHOTO ENGRAVERS.

Color Etchers, Ben Day Men, Photo Engravers, all branches. Address F 62, Tribune.:

LEARN TOOL, DIE MAKING, MACHINIST, Automatic Screw Machs. Actual wk.; days, eves. Earn while learning. Get free catalog. Allied Screw Mach. Co., 524 W. Monroe-st.

AUCTION SALES.

AUCTION!

Monday, April 18, at 10 a. m.
and continuing until all goods are sold.

VIRGINIA HOTEL,
CORNER RUSH AND OHIO-STS.
This Famous and Exclusive Hostelry,
350 ROOMS FINE FURNITURE.

Beds, Hair Mattresses, Dressers, Tables, Chairs, Rugs and Carpets in Halls and Rooms, Curtains, Drapes, etc.
All Linen, Blanket, Pillow Equipment, 200 Pcs. Wicker Furn., 300 Surplus Cots. Fine Old Paintings, Hall Clock, Mirrors, Hall Chairs, Settees, Lamps, Bric-a-Brac. 2 Safes, Floor Cases, Cash Register, Counters, Typewriter, Scales, Key Racks, Burroughs Adding Machine, Check Writer, All Baggage and Effects Held for Charges. 1,000 Bentwood Chairs, Tables, Silverware, Glass and Chinaware, Table Damask. Modernly Appointed Ranges, Ice Boxes, Warming Shelves, Griddles, Refrigerator Counter, Electric Dishwasher and Fans, Modern Bake Shop, Ice Making Plant. Troy Ironer, Washers, Stretchers, Dryers, Motor Operated.

Lathe, Stocks, Dies, Vises, Cutters, Pipe Fittings, Motors, Belting, Shafting.

During the sale we will sell all items of Plumbing, Lavatories, Toilets, Bath Tubs, All Building Materials

Windows, Doors, Radiators, Marble, many other items too numerous for mention.

WILLIAMS, BARKER & SEVERN CO.,
AUCTIONEERS. Est. 1879.

AUCTION! AUCTION!

By order of the United States District Court, we will on FRIDAY, APRIL 22, 1932, commencing at 11 a. m., at 2229 S. MICHIGAN-AV., sell at public auction the following assets belonging to the estate of TRIANGLE AUTOMOBILE CO., Bankrupt, consisting of:

15 new Lincoln automobiles in 1932 and 1931 models in various body styles.

48 used automobiles such as Lincoln, Cadillac, Pierce-Arrow, Hudson, Graham-Paige, Packard, Stearns, Hupmobile, and others.

Also Service Department, Machinery, Office and Shop equipment.

Further details regarding sale in Automobile column of this paper.

Descriptive circulars can be obtained at the office of the undersigned auctioneers.

FRANK M. M'KEY, Receiver.
SAMUEL L. WINTERNITZ & CO.,
Auctioneers,
Room 1036, First Nat. Bank Bldg., Chicago.

AUCTION

APRIL 20TH, 21ST, 22D, AT 2 P. M.
FINE ARTS BLDG., ROOM 912.
Selections from the residence of
Col. & Mrs. Geo. Studebaker,
SOUTH BEND, IND.

French and English 18th century furniture, silver, Sheffield plate, paintings, bronzes, china, rare textiles, and brocades.

On view daily, 9 a. m. to 9 p. m., April 16th to day of sale.

CHICAGO BOOK & ART AUCTIONS, INC.,
9TH FLOOR. 410 S. MICHIGAN.
Arthur J. Adair, Auctioneer.

EXPERT AUCTION SERVICES—LIQUIDATION of estates. Chicago Book & Art Auctions, Inc., A. J. Adair, auctioneer. Webster 2160. 410 S. Michigan-av.

POLICE AUCTION.

78 automobiles, on April 20, 1932, at 10 a. m., Navy Pier Garage. J. Ralph, Auct.

AUCTION SALE—STUDEBAKER COLLECTION of South Bend. See Auction Classification, Chicago Book and Art Auctions, Inc.

WANTED—FEMALE HELP.

Stores and Offices.

COLLECTION CORRESPONDENT — MUST write own letters; also take dictation. Write in detail giving previous employment exper., age, etc. Address A G 525, Tribune.

EXPERIENCED WOMAN—TO DO SUBURBAN department store advertising. Address D J 22, Tribune.

GIRL—INTELLIGENT, NEAT AND ATTRACTIVE, for clerking. R. 408, 39 S. State.

MANAGER—READY-TO-WEAR DEPT. FOR better class store. Located less than 150 mi. from Chicago. Must have exp., be a hard worker and be able to get best results. Must know merchandise and resources. Address L M 167, Tribune.

CORRESPONDENT—EXP. WRITING SALES or advertising literature; must be stenographer or rapid typist; able to assume many responsibilities and capable of taking charge of small dept. Gentile. "SELL" yourself in letter, stating age, experience, salary, and ph. Address F 75, Tribune.

Lady with Michigan-av. experience and following with all the necessary qualifications for running a ladies' ready-to-wear department in one of the most exclusive style stores in Chicago.

Address L D 172, Tribune.

SALESLADIES — EXP., FOR HIGH CLASS dress and coat shop. Apply 9-12 a. m., Sunday. Paul D'Or, 1109 Lake-st., Oak Park.

STENOGRAPHER—UNIMCUMBERED, FOR suburban country position of beautiful and congenial surroundings, to do own cooking; nominal salary. Apply in own handwriting stating nationality, age and experience. Mr. Lee, Secy., 1322 Chicago-av., Evanston, Ill.

STENOGRAPHER AND TYPIST—FOR LAW office. Gentile. Must have neat appearance and pleasant personality. Give age, experience, references, and salary desired. Address F 594, Tribune.

UNIV. GRAD.—YG. LADY, LITERARY training, masterly English, fast typist, personality. Address A H 133, Tribune.

Factory and Trades.

BEAUTY SHOP MANAGERS—HIGHLY EXPERIENCED; must be expert, all around operators, with good personality and sales ability. Also manicurists, 50-50 basis. 11 E. Austin, near State, 7th fl.

BEAUTY OPERATORS—EXPERT PERM. Waver, Manicurest, Chiropodist, Facial Massage, with following, for co-operative plan. Call Monday A. M., Suite 624, 30 N. Michigan.

BEAUTY OPERATOR—A-1 EXPERT; ALL around, speedy worker; good appearance; steady; good salary. 4017 Milwaukee-av.

BEAUTICIAN, MARCEL WAVING ARTIST—Call Whitehall 4180, Monday.

BEAUTY OPERATOR—VARIED EXPERIENCE. CALL VICTORY 5021.

CHOCOLATE DIPPER—2 HANDED, EXP. Julia King's Candies, 212 W. Austin-av.

DRESSMAKER'S FINISHER — MUST BE first class; steady work; give exp. and phone. Address E 557, Tribune.

DESIGNER—ON DRESSES, STATE SALARY. Address A H 37, Tribune.

DRAPERS—ON SILK DRESSES; MUST BE thoroughly experienced. References required. Address L O 143, Tribune.

MARCELLER AND FINGER WAVER—2, A1 all around operators; no others need apply. 4811 N. Spaulding. Ph. Irving 6209.

MARCELLER—FIN. WAV. EXPERT ONLY. Full and part time. 3323 N. Crawford.

MENDERS—EXPERIENC'D ONLY, ON FINE knit goods. ROYAL KNITTING MILLS, 2007 S. California-av.

MILLINERY MAKERS.

Experienced on better hats only.
Come prepared for work.
KLEMPERER, CLINE & REDSTONE, INC.,
65 E. SOUTH WATER-ST., R. 1501.

MILLINERY DESIGNER — CAPABLE OF moulding to head. 918 Stevens Bldg.

OPERATORS—SINGLE NEEDLE FRONT makers. Also hemmers. Must have experience on wash dresses. No others need apply. 2507 S. Crawford.

OPERATORS—EXPERIENCED ON DOUBLE needle machine for wash dresses. Best pay. steady work. S. A. RIDER CO., 1739 Milwaukee-av.

SUSPENDER OPERATORS—ONLY THOSE with exp. need apply. Superior Belt and Novelty Co., 161 W. Harrison.

COLORED GIRL—TO HAND IRON SHIRTS. $10 week. 5808 N. Western-av.

Household Help.

COUPLE—COOK AND BUTLER, WHITE, Protestant; near North Side apt.; excellent references required; $50 per month. Address F 402, Tribune.

COUPLE—WHITE, CHAUF.-BUTLER, COOK-maid, 7 rm. apt., south side, 3 adults. Have high class ref. Drexel 4050.

GIRL—WHITE, EXP. IN COOKING, BAKING. Must like children. No washing. Care 6 rm. nice home. German or Irish preferred. $12 wk. 1316 Lake-st., Evanston. University 6103.

GIRL — GERMAN, CATHOLIC, GENERAL housework; good home; 2 children; $7 a week. Phone Vincennes 0460.

GIRL—WHITE, GEN. HSWK. MUST BE good cook. $15; priv. rm. and bath. 5532 Everett-av., 2d. Hyde Park 9256.

GIRL—WH., HSWK., ASSIST CARE CHILD. 1450 S. Kolin-av. Lawn. 9476.

GIRL—WHT., 18-25; NEAT; GEN. HSWK. exp. only, assist with baby. Sheld. 1146.

GIRL—INTELLIGENT; LGT. HSWK.; DR.'S home, $3; gd. home. 3400 Lawrence-av.

GIRL—GD. EDU., WHITE; HSEWK., CARE child, for Sect'l Course-Sal. Ran. 2639.

GIRL—WHITE, LT. HSWK., CARE 1 CHILD. Small sal. Stay nights. Rog. 8668.

GIRL—WHITE, GEN. HSEWK.; NO LAUNDRY; $7 week. Call 9722 S. Damen-av.

GIRL—WHITE, GD. COOK, LT. HSWK.; GO; no Sun. Call bef. 1 p. m. Sun. Col. 9274.

HSKPR.—EXP., FOR RMG. HSE., 16 RMS.; give refs. Address L M 174, Tribune.

HOUSEKPR.—WHITE, GD. HOME, $5 WK., rm., board. 1330 Winona. Ard. 10561.

LADY—HEBREW; EXP.; CARE INFANT, gen. hswk.; s. apt.; cook; days. Sun. 4203:

MAID COOK, GEN. HSWK.—FAM. OF 5, Wheaton, stay. Address L M 172, Tribune.

MAID—WHITE, GEN. HSWK., CARE 3 YR. child.; $5-$6. Evanston. University 5497.

NURSEMAID—EXP. WITH CHILDREN; GD. home; sm. sal. Wolf, 415 Aldine-av.

THE TRIBUNE OFFERS AN ATTRACTIVE rate to persons who advertise for a position. Stop in today for more information at the Want Ad Offices, Madison and Dearborn-sts., or 1101 East 63d-st.

Clubs, Hotels, and Restaurants.

WAITRESS—EXPERIENCED.
ELROY RESTAURANT, 1117 LAWRENCE.

WAITRESS — EXPERIENCED; GOOD APPEARANCE. 1117 Lawrence-av.

Saleswomen.

A NATIONAL ORGANIZATION MANUFACTURING an exclusive line of knitted sportswear, dresses, lingerie, and hosiery offers a real opportunity to high class sales representative to work through appointments with customers. Only cultured, neat appearing ladies will be interviewed. Those who qualify will be helped to establish a sound, profitable business of their own, where earnings should exceed $35 weekly. Phone Avenue 0016 Tuesday for appointment.

A SALESLADY.

LIBERAL DRAWING ACCOUNT.

We have almost completed our sales organization since this ad appeared last week. We will employ 10 more experienced direct to consumer salesladies to help us take care of unusually good spring business. Call at once.

Mr. Roberts, 834 W. 63d-st.
Mr. Zuber, 3320 Lincoln-av.

A MOST UNUSUAL

opportunity for lady, age 28 to 45.
NO INVEST. REQUIRED; NO EXPER. nec.; good income; a sure job with sure pay; hours 9 to 4, half day Sat.; full co-operation; old estab., successful corporation. Apply Monday, 9:15 to 12 noon. 1522 Stevens Bldg., 17 N. State.

A GENUINE OPPORTUNITY FOR MATURE woman; exp. unnec.; good inc.; sht. hrs. Call 9 to 12, 906 Stevens Bldg., 17 N. State.:

ADV. SOL.—EXP. FRAT. PUB.; PERMT.; also novelties. Address T 211, Tribune.

BUS. WOMAN WITH CAR, AS COMPANION to saleswoman, unincumbered, direct selling, start at once. Give ref., ph. no. Address F 52, Tribune.

CALIFORNIA PERFUMED BEADS SELLING like hot cakes. Agents coining money. Catalog free. Low depression prices. Mission Factory 35, 2328W Pico, Los Angeles, Cal.

CHARIS

Corp. has opening for refined lady to take care of well estab. trade. Over 25 years. Good pay to start. Perm. Apply Monday, 9-12 noon. 209 S. State, R. 923.

EDUCATED EXP. WOMEN—6; TO SELL Drs. and Dentists in Chi. AA1 rated firm offers attrac. poss. Give exp., age. Address A E 370, Tribune.

EXCELLENT PROPOSITION FOR EXPERIENCED solicitors. 5512 Harper-av.

JIM-MIN-IE! CHRISTY'S POLISHING CLOTH works like magic. Easy to demonstrate. Everybody buys. Big profits. Write for free sample. Christy, 6697 Lakeway, Newark, N.Y.

LADIES—NEW 10C HOUSEHOLD ARTICLE, wanted by every woman; big profit. ALTO MFG. CO., 1647 Wolfram-st.

LADY — YOUNG, 25-30, REFINED, WITH some sales exp., $10 a week, drawing acct. Aime Dupont, 120 S. State-st., 9-11 a. m.:

MAKE UP TO $75 WKLY. SHOWING LINE of depression proof necessities. Manufactured by 67 year old company. Low prices—tremendous demand. Samples furnished. Exclu. terr. Address D L 2, Tribune.

RELIABLE CHICAGO CONCERN OFFERS WOMEN OF CHARACTER AN EXCEPTIONAL OPPORTUNITY TO EARN $20.00 TO $30.00 PER WEEK SELLING DIRECT TO CONSUMER. NO INVESTMENT OR EXPERIENCE NECESSARY. ADDRESS A G 519, TRIBUNE.

Sales Representatives.

Would you like to be in business for yourself backed by a 57 year old company which manufactures exclusive knitted sportswear, lingerie and hosiery? A real opportunity for ambitious salespeople. Call Rm. 609, 15 E. Washington-st.

SALESLADIES, DEMONSTRATORS, BEAUTY Operators—Handle, sell certified cosmetics. ZUTZ, St. Paul, Minn.

SALESLADIES—SELL SPRING LINE OF wash frocks and aprons, from mfr. to consumer; big profit. 2602 Milwaukee-av.

SALESLADY—EXP., HI. GRD. MILL., WITH following. Aroc Shop, 171 N. Michigan.:

WANTED—FEMALE HELP.

Saleswomen.

SALESWOMEN—INTELLIGENT, REFINED, to represent famous dress factory. Earnings to $35 weekly. Exp. unnecessary. Outfit free. Dept. 847, Pickwick Co., Ft. Wayne, Ind.

SALESWOMEN—ENERGETIC, SOMETHING new. Commission. Give phone number. Address L M 125, Tribune.

SALESWOMEN—R. E. EXP. PREF., TO AID in negotiations of my own prop. Except. opor. Address L N 263, Tribune.

SALESWOMEN — TOILET GOODS, EXP., young, N. S. Drug store, aft. and eves. State age, ht., refs. Address F 518, Tribune:

SELL 3 DRESSES, $3.95; ONLY ONE amazing value; earn to $90 wkly. Your dresses FREE. Exp. unnecessary. Marvelous sample outfit, gorgeous Summer styles FREE. Fashion Frocks, Dept. N-2820, Cincinnati, O.

WOMEN—CAN GET THEIR HOSIERY without cost and wonderful chance for $18 a day representing large Ohio distributor. Full or spare time. Equipment furnished. New Chevrolet to travel in and extra bonus given producers. Pleasant, delightful employment. No experience needed. Write L. E. Wilkin, 2046 Midway, Greenfield, Ohio.

WOMEN — TO SELL PIN-ON SHOULDER strap clasp; just out; real merit; easy to sell; easy to carry; every woman needs them; agents wanted everywhere. Send self-addressed envelope, 10c for sample pair. There is big money in the little things. Otto H. Pohl, 6349 N. Clark. Rm. 5021.

WOMEN—FOR SOUTH SIDE; EXPER. IN installment insurance selling or similiar lines. Must be high grade, clean cut, of highest character. Liberal compensation. Permanent. Qualified leads. Address L M 171, Tribune.

WOMEN—SELL GUARANTEED HOSIERY and lingerie, less than store prices, to friends, consumers, etc. Credit extended. Your own hosiery free. Excellent commission. Part time permitted. ROYAL CROWN MILLS, 229 W. Washington.

WOMEN—[CATHOLIC], DIGNIFIED PERM. wk.; selling exp. unnec.; no canv.; not books, magazines, real est.; absolutely new prop.; instant appeal; pleas., el. wk.; steady inc.; advance, assured. 840 N.Mich.Suite 530.

WOMEN—SELL DIRECT; GUAR. 1ST QUAL. ladies' full fashioned pure silk hosiery; less than store price; easy sales. Central Hosiery Mills, 327 S. La Salle, Lobby Floor.

WOMEN—INTELLIGENT, NEAT APPEARING, to call on home owners. Part or full time. Protected terr. Comm. basis. Good earnings. Address L O 146, Tribune.

WOMEN—25-45, FOR IMPORTANT POSITION with large manufacturing concern. Call or write 36 S. State-st., Room 1024.

WOMEN-MEN—HSE. TO HSE. EXP. NOT nec.; make $4-$6 daily. 1330 Jackson-blvd. 938 Belmont, R. 1. 736 E. 63d, R. 2.

$35 WEEKLY SELLING PLAYING CARDS. New Concave, Personal Initial, other exclusive designs. Factory prices. Everybody buys. Liberal commissions, full or spare time. Actual card samples Free. Chicago Playing Card Co., Dept. AK, 1039 W. 35th-st., Chicago.

Agents.

WOMEN—TO SELL FULL FASHIONED hosiery, 65c; full line lingerie, ladies' ready to wear, handkerchiefs, men's shirts, ties. Part time permitted. Credit extended. Excellent commission. ROYAL CROWN MILLS, 229 W. Washington-st.

AGENTS—MONEY MAKING SIDE LINE; "No-Run" Buckle Grip Garter. Every woman buys one or more pair. Write Mood, 112 East 19th-st., N. Y.

HOUSEWIVES GREATEST NEED, CLOPAY. Throw away vacuum cleaner bag. Just out. Every demonstration a sale. Apply Rm. 1498, Merchandise Mart, Chicago.

Miscellaneous.

The Book House for Children

announces that for the first time in its history the Chicago office has practically all the representatives which it can place.

The widespread interest of parents in the new idea of child development and training as presented in the New Book House Complete Group of Right Reading has brought outstanding returns to our representatives.

News of success travels rapidly under present conditions, and women have realized that the Book House field is ONE in which an excellent living can be made TODAY.

Our LAST TWO training classes will begin April 18th and April 25th and we can still consider the applications of three or four women of superior background and ability to enter these classes.

After April 25th employment will be merely for replacements.

See Extension Department
THE BOOK HOUSE FOR CHILDREN,
360 North Michigan.

2 GIRLS TO DIRECT HOME
TALENT SHOWS.

World's largest producers of amateur shows have openings, begin work in June. Contracts to be closed immediately. Ability handle people, good personality, nice appearance, college training necessary. Must be interested in dramatic work; extensive experience unnecessary; we train you. Good opportunity. If you can qualify apply immediately, giving age, exp., refs, recent photo. Universal Producing Co., Fairfield, Iowa, Dept. FS.

WOMAN—A SALARIED POSITION OPEN immediately for an alert, unencumbered woman with high school education or better to become permanently established with a nationally known Illinois corporation, operating branch offices throughout the United States; must possess personality and responsibility; age 28-45; company strongly backed by national advertising; we also have a traveling position open now; salary, traveling expenses. Apply between 9-12 Monday. 1000 N. Dearborn. Ask for Miss Flaherty.

TRAINER AND ORGANIZER

Chicago firm with highest rating needs mature saleswoman with personality to travel and train new salespeople. One with direct or subscription sales experience, of high character, should be able to qualify. Permanent position with salary and commissions. Give full details first letter. Address L M 329, Tribune.

COMPETENT ORGANIZER.

If you are a competent woman, possessing alertness, education, and a good personality, a nationally known company has a permanent salaried position open immediately for travel and organization work. Age 28-45. Also a permanent position open in Chicago. Apply between 9 and 2, 203 N. Wabash. Ask for MRS. DEXTER.

SINGERS.

For paying co-operative Chamber Chorus and Solo Work. Classical Repertoire. Only really fine voices. Sightreaders preferred. No school. State age, voice, experience, study. Address F 576, Tribune.

WOMAN—REFINED, OVER 28, WILL BE given an opportunity under personal supervision to make fine income with established national concern. Personal interview necessary. Give phone, write. Address L L 441, Tribune.

LADY—27 TO 45, RELIABLE AND GOOD worker with tactful and agreeable personality to learn good business; must be willing to co-operate with employer and employes; can have all the responsibility she can handle and will be well paid for her work; $1,500 first year. Address A G 126, Tribune.

TEACHERS.

Woman teachers wanted for vacation work. Expenses guaranteed. Apply in person or by letter, giving age, education, experience. MR. CARTER, 1000 N. Dearborn-st.

WOMAN—CLEAN CUT, WELL GROOMED, business type, of good character and personality, between 25-35 yrs. of age, with at least high school educ., or a position as special representative. Apply in person, MR. HOOVER, 6 N. Michigan-av., Room 1312.

COLLEGE STUDENT

or teacher for vacation. Splendid experience. Salary $210 for 70 days. Address A G 142, Tribune.

LADY—AMBITIOUS, EDUCATED, OVER 25, active in church or Sunday school work, for permanent postion in Bible Dept.; 9-4 daily. Good pay with adv. Call Mon. 9-12. Mrs. Weakley, 508 S. Dearborn, Rm. 1240.:

WOMAN—FOR WORK WITH SURGICAL support and corset company. Good income and future. One selected will be trained. Door to door not required. Give phone, write. Address L L 442, Tribune.

WOMEN — WITH EQUIVALENT OF COLLEGE education, for special work of a civic nature; earnings of $20 to $30 weekly to those who quality. Write, give phone. Address L N 559, Tribune.

RENT WOMAN—EXP. CHICAGO; MUST know steno. and bkpg.; reply must state exp., age, number in family, full details. Address F 579, Tribune.

EVERYBODY PLAYS BRIDGE—CASH IN on the public's desire. Sell comic copyrighted cartoon bridge pads just out. Artists & Creators Guild, 162 N. State-st.

NEAT COUPLE—ALSO SINGLE MEN AND ladies; free to travel; neither money nor exper. req.; trans. free. C. H. Roberts, Room 209 Hotel Alcazar, 3000 Washington-blvd.

WOMAN—AMBITIOUS, MARRIED OR SGL., for profitable, permanent business, carried on from home. Give phone. Address L L 440, Tribune.

WOMAN—27-45, TO TRAIN FOR EXECUTIVE position with large, nationally advertised mfr.; give phone. Write J. L. Simpson, 5460 Blackstone-av.

COUPLE—MAN EMPLOYED, TO CARE FOR small apt. hotel, Western suburb, exch. for rent. Address L M 139, Tribune.

LADIES — LET US SHOW YOU HOW TO make money in wood fiber flowers. REALISTIC FLOWER STUDIO, 9 W. Washington.

SALESLADIES—3, OVER 30; NO EXP. OR investment required; $4 daily while learning. 234 S. Wells, 4th floor.

LADY — STEADY POSITION; MUST BE over 26 yrs. of age. Call between 9-12 a. m. Monday, 209 S. State, R. 923.

SALESLADIES AND SOLICITORS—QUICK money daily; good seller. Real Art Flower Studio, 218 S. Wabash-av.

HOUSEWIVES—S. & W. SUBURBS; EARN money at home. 808, 100 N. La Salle.

WOMAN—TO ASSIST TRAD. MY PROP. NO sell. Wonderful opty. R. 806, 310 S. Mich.

WOMEN — COLORED, $8 PER WEEK; bring 25c deposit. 5249 Cottage Grove.

3 WOMEN—GOOD OPP., PART TIME; NO exp. nec. 3d flr., 109 W. Austin, nr. Clark:

WOMEN—TO MAKE WOOD FIBER FLOWERS; good money. 1462 Milwaukee-av.

SPARE TIME WORKERS—APPLY BEFORE 12 or after 5 p.m., 315, 160 N. La Salle.:

GIRL—AGE 21-27, TEACH TAP, BALLRM., acrobatic; sal.-com. 36 W. Randolph, R.405.

LADIES—PROF. ART WORK TRAIN. FREE. Mrs. Coover, Abbott's, 19 No. Wabash.

BUSINESS WOMAN, OVER 30, MGR. EXP.; dental off. Address E 554, Tribune.

WANTED—FEMALE HELP.

Help Wanted with Investment.

LADY—AS PARTNER WANTED IN OAK Park dress shop; established 5 yrs. Business entirely satisfactory. Need $1,500 to open additional new shop; references. 435 Harrison-st., Oak Park. Euclid 6557.

Employment Agencies.

WAITRESSES — 3, SOUTH SIDE: TEA RM. chef, 1st class pastry shop; Waitresses, 2, blond, North Side. Doyle & Lemke, Rm. 304, 400 S. State.

WAITRESS, HOTEL, $10, T.; COUNTER, $12, b., Gen. Hswk., $12, r., b.; Cook, resort, $25. Morrell Agcy., 306 W. Madison.

12 SODA AND SANDWICH............$15
15 Waitress..$8-14|10 Hswk..$5 $10 r.b.
ALL TRADES, 309 S. LA SALLE, R. 101.

STENO.-SECY., LEGAL OR INS. EXP..$125
Steno-bkkpr., R. E. exp., under 25....$110
C-R-A-I-G A-G-E-N-C-Y, 209 S. State.

ZINSER PERSONNEL SERVICE—
COMMERCIAL AND MEDICAL DEPTS.,
140 S. DEARBORN-ST.

TRADE SCHOOLS.

WOMEN — HOTELS CALL FOR TRAINED WOMEN — We receive calls from coast to coast for trained people in hotels, clubs, restaurants, hospitals, institutions, camps, schools, colleges, coffee shops, etc. Hundreds of new big hotels, restaurants and institutions will open this year. Begin now to prepare for one of these positions. Liberal pay, quick promotion, fine living and luxurious surroundings. The Lewis Personal Coaching Plan prepares you for entrance into field. Our graduates now holding preferred positions in hotels, clubs, restaurants and institutions everywhere. Course of study indorsed by nationally known hotel owners and managers.

Get into this fast growing field and enjoy success. Get out of the humdrum of routine work into a field that teems with opportunity, diversion, and human interest. Registration in Lewis Employment Bureau included FREE of extra cost. Complete course costs but a few cents a day. Our "Money Back" agreement gives you absolute protection. Free illustrated book, "YOUR BIG OPPORTUNITY" explains all. Send for it NOW.

LEWIS HOTEL TRAINING SCHOOLS,
Desk 713. Washington, D. C.

SUCCESSFUL CHICAGO OPERATOR OF HOTELS will accept limited number of capable women for training in hotel business. Not by books or corresp., but actual contact with all departments. Incl. hotel psychology, front office practice, general maintenance, interior dec., etc. Trains you to assume positions of manager, executive housekeeper, hostess, assist. manager, etc. Conducted in one of Chicago's newest, most fashionable apt. hotels. Fee small. Instr. day or eve.; give ph. Address E. D. Holmes, 4701 Beacon:

LEARN SHORTHAND

AT LOWER COST. IN SHORTER TIME.
SPEEDWRITING

Free demonstration. Thurs. 5:30, 7:30 p. m.
NEWMAN SPEEDWRITING INSTITUTE,
12th Flr., 30 N. Dearborn. Fra. 2435.

LEARN SWITCHBOARD

in 7 days by actual work on busy 400 room hotel office dial board; earn $20-$22 wkly. CASHIERING—5 days; latest change machines; earn $20-$25 wkly. Students placed. Nat. Bus. Inst., 427 Diversey, Div. 5840.

FASHION MODELS.

Day or eve. classes starts April 26. Reasonable Rates. Free Placement Service. Call or write for free booklet—Wab. 9332. Vera Jane Studio, 636 Lyon & Healy Bldg.;

MODELS—FUR COATS.

and commercial photography. Tall and attractive; prepare now; extra or steady work. Mallon-Friel, 721 N. Michigan. Del. 2465.;

GIRLS WANTED.

Also women. Learn switchboard and receptionist work. 7 days. Positions furnished. Visit 921 Marshall Field Annex, 24 N.Wabash

FASHION MODELING.

Are you eligible? Prepare now for engagements. Free audition and tryout.
JOE KEITH, 6 E. LAKE-ST.

I WANT A BRIGHT GIRL TO TRAIN FOR Steno. or Secretarial pos. Work furnished to cover expenses while training. Mrs. King, Nat. Bus. Inst., 427 Diversey. Div. 5840.

FILING AND TYPING TAUGHT IN 4 WKS.; begin April 25. Chicago School of Filing, Rm. 613, 38 S. Dearborn. Rand. 3499.

PRACTICAL HOTEL TRAINING IN 200 room hotel, 6 weeks' course in Leland Hotel. Leland at N. Racine. Longbch. 9600.

SEE OUR ADV. UNDER INSTRUCT. COL. Chi. Bus. Coll., 190 N. State. Fra. 4122.

EARN $5 DAY AT HOME, PHOTO COLORING, 10 days. J.Blum, 427 Diversey. Div.5842.

DRESSMAKING—MILLINERY SCHOOLS.

LEARN TO BE A DRESS AND MILLINERY designer; uncrowded field; expert training; free booklet. Master College, 190 N. State.

DESIGNING, DRESSMAKING, MILLINERY, $35, day, eve. S. D. School, 59 E. Adams.;

EVENING INSTRUCTION IN PRACTICAL design, by a professional. Ran. 5289.

JEWELRY, WATCHES, ETC.

OUT OF PAWN

Buy now and save the
PROPOSED SALES TAX.

Diamonds and jewelry are cheaper today than they were 25 years ago.

3.12 kt. loose diamond. Beautiful cut and color. Cost originally $1,400. Our price $347.50
1.50 kt. blue white diamond, 25 diamonds set in platinum ring. Cost originally $500. Our price.........$175.00
1.25 kt. blue white diamond, 12 diamonds set in step design ring......$125.00
1 kt. diamond, 8 diamonds set in platinum ring $100.00
¾ kt. diamond ring ....$ 50.00
½ kt. diamond ring ....$ 35.00
17 diamonds set all platinum bar pin ....$ 55.00
23 diamonds set all platinum dinner ring ....$ 47.50
26 diamonds. All platinum 17-jewel guaranteed movement Baguette watch bracelet ....$ 45.00
46 diamonds, all platinum channel wedding ring ....$ 35.00

THE U. S. LOAN BANK,
10 N. Clark-st. Room 605.

Out of Pawn Bargains

2.92 Ct. Unset Dia. PREMIER quality, perfect flawless. SPECIAL $550
1¾ Ct. Diamond, set in engagement ring with 6 dias. $225
44 dia. all Plat. Baguette lady's wrist watch, 17 jl., guar. mvt. $70
32 dia. all Plat. Baguette lady's wrist watch, 17 jl. guar mvt. $50
PROSPECTIVE BRIDEGROOMS: See our selection of diamonds before buying your engagement ring. SPECIAL VALUES.
Will submit any article for appraisal before purchase—you select the appraiser.
OUT-OF-TOWN CUSTOMERS—ATTENTION: We will send any article to your banker for inspection at no cost to you!

Levinson's Loan Bank
739 N. CLARK-ST. DELAWARE 3722.
4 doors north of Superior-st. Est. 1888.

Pawn Tickets—Diamonds!

Bought for cash; also old gold, silver, platinum, brok. jewelry, gold teeth. FOR SALE:
1 kt. plat. mtd. diamond ring..........$100
Plat. bracele. 65 bl. wh. dia., $700 val.$225
Plat. dia. baguette watch, val. $450, pr.$100
¾ kt. blue white diamond ring..........$60
Plat. dia. Channel wedding rings........$25
Jewelers' Ex., 32 N. State, R. 1102. Dea. 8905

Cash in Full for Diamonds!

Old gold, broken jewelry, gold teeth, silver, watches and pawn tickets. BARGAINS IN JEWELRY, DIAMONDS, AT ALL TIMES.
P. ROCCA & CO.,
32 N. State. Room 900-902.

100% FULL VALUE PAID

in CASH for diamonds, old gold, broken jewelry, crowns and bridgework, watches, pawn tickets, etc. ASK FOR MR. LANE.
7 W. Madison, Cor. State-st., Room 811.

ALWAYS FULL CASH VALUE PAID FOR old gold, silver, platinum, dental crowns U. S. Smelting Works [The Old Reliable] 39 S. State-st., cor. Monroe, 4th flr.

WE PAY MORE CASH FOR OLD GOLD jewelry, dental crowns. Standard Smelting Works, 202 S. State, cor. Adams, Room 80[illegible].

PRI. PARTY WANTS 1 CARAT BLUE-white, clear diamond. Must be cheap; subj to appraisal. Address F 480, Tribune.

OFFICE DEVICES.

WANTED—USED ADDRESSOGRAPH PLATE frames. Send sample, state quantity and price wanted. Address D G 14, Tribune.

WANTED — USED MIMEOGRAPH; GIVE model and serial number, condition, price. Address D K 1, Tribune.

FOR SALE—ADDRESSOGRAPH OUTFIT complete; good as new; will sell on time. Address A H 135, Tribune.

MIMEOGRAPH, $35; DICTAPHONES Shavers, Ditto, $25. 70 W. Lake. Cen.8825

USED MULTIGRAPH IN GOOD CONDITION. R. 812, 209 W. Jackson. Wab. 8223.

BRG. MULTIGRAF, ADDRESSOGRAF, P. P. scale folder. Eagle Co., 625 Jackson.

MULTIGRAPH, DRUMS, TYPESETTERS, mimeograph, folder, stamper. Engle. 1820.

ELECTRIC MIMEOGRAPH, $60; PORTABLE mimeoscope, folder. Ravens. 9140.

COMPLETE DICTAPHONE SET; GOOD condition. 509 N. Wells-st.

DICTAPHONE, $25; ADDRESSING MAchine, $23.75. PRUITT, 190 N. La Salle.

TYPEWRITERS AND SUPPLIES.

PORTABLE AND STANDARD TYPEWRITER; new and rebuilt; lowest prices; best quality; terms. 26 S. Wells-st. Central 0943

TYPEWRITERS, $10-$15-$20; GUAR. 1 YR. Also repair work. Will call anywhere. $1 per call. 1250 N. Western. Humb. 4002.

SMITH, $8; ROYAL, OLIVER, REMINGTON, $15; Woodstock, $18; Duplicator, $12. Others. Repairs, $1. 1679 Milwaukee-av.

WANTED — CORONA, ROYAL, UNDERWOOD, Oliver typewriters. Ph. Bruns. 9756.:

TYPEWRITER, $8.50; OTHERS TO $20 Addressograph, $35. 190 N. La Salle-st

TYPEWRITER—DANDY COND. $14; ALSO my four row portable. Regent 6960.

REBUILT TYPE. GUAR. 1 YR., $12.50 up; while they last. R.540, 332 S.LaSalle.

ALL MAKES TYPEWRITER REPAIR CO. A.A.A.-Div. Whi. 7454 or A.-Div. L.V.2729.

20 TYPEWRITERS—REBUILT, $15; RENT $2 month. Apply on purchase. Buc. 0330.

TO RENT—ROOMS—SOUTH.

AVALON-AV., 8146—MOD. RM., ADJ. BATH. Clean, attr.; 2 blks. I. C.; priv. home; reas.

BENNETT-AV., 7030—PRIV. RESID. A-1 accom. Mls. opt. Lg. yd. I. C. H. P. 5304.

BLACKSTONE, 5519. DORCH. 4100.

UNIVERSITY HOTEL

SOUTH SIDE'S best furnished HOTEL. New bldg. Ideal outside rooms. Private bath, each with tub and shower. $7 weekly. $2 daily up. I. C. express, bus service.

BLACKSTONE, 5714. HYDE PK. 2780.

HARVARD HOTEL

New lobby; cln., attr. rms.; $1 tran.; $5 wk. up. Free pkg.; 5 min. to U. of C.; nr. I.C.

BLACKSTONE-AV., 5748. BLACKSTONE Hall—80 rms., new bldg.; every hotel conv. Din. rm. Reduced rent; nr. I. C., Univ. Chi.

BLACKSTONE, 6344—NEW, DEC. OUTSIDE rms., run. wtr., hskpg. priv. Reas. I. C., X.

BLACKSTONE, 8626—NICELY FURN. LT., clean, airy room. Priv. fam.

BLACKSTONE, 5634—VERY NICE OUTSIDE rm.; I. C. X., bus; man; $4. Midway 2637.

BLACKSTONE, 5705—SGL. BACK RM.; PRI. bath; man; nr. U. of C. lake, pk., I. C.; $5.

CALES-AV., 7620—1ST. LG. COMF. RM., adjoining bath; I. C. trans. Sag. 1326.

CHAPPELL, 7012, 2D—PLEAS. RM.; PRV. fam.; rl. hm.; 1 blk. I. C.; reas. Mid. 8167.

CORNELL, 5494, 2D—LG. R. WITH LAV.; bl. I. C., bus, pk.; pri. home. H. P. 3348.

CRANDON, 7333—NICE FURN. RM.; PRI. fam.; nr. I. C., sur.; garage opt. Sag. 1871.

FIFTY-FOURTH-ST., E., 1406 — NICELY furn. lg., sun. lt. frt. rm.; also sm. sgl. rm.; pri. fam. Reas. Nr. I. C., surf., bus.

FORTY-SEVENTH-PL., E., 1355—ATT. OUTside rm., run. water; maid serv.; also hskp. rms.; reduced rates. I. C., surf., bus.

GREENWOOD-AV.—6220. PLAZA 4800.

GREENBRIAR HOTEL

THIS IS A NEW BLDG. LUXUR. FURN. OUTSIDE ROOMS., PRIV. BATH, EACH WITH TUB AND SHOWER; BEAU. LOBBY; COMPL. HOTEL SERV.; 1 BLK. L. SURF., BUS; NEAR I. C.; $8 WK., $2 DAY UP. SAME FOR ONE OR TWO.

GREENWOOD, 6217—LRG. FRT. RM.; KIT. priv.; home atmosphere; your own price.

GREENWOOD, 6334—ATTR. SGL. R. PRIV. fam. Reas. All trans. Plaza 0033.

GREENWOOD, 6404—ATTR. FUR. LGE. R.; run. wat.; kit. privileges; ex. tr.; reas.

Harper-av., 5345. Fair. 7300.

Hotel Harper Crest

QUALITY—

Every room with private bath, new carpets and furnishings, extra davenport, chaise longue or day rest couch.

LOCATION—

New, soundproof corner bldg. in the heart of Hyde Park, 2 blks. to I. C., bus, surf.

PRICE—

Single rooms from $7, double rms. $9 to $14. Two room suites for 2, 3 or 4 persons are from $65 per month.

HARPER-AV., 6039—NICE. FURN. RMS., h.-c. wtr. Conv. all tran. Mid. 5175.

HARPER, 5309, 1ST—PLEASANT SGL. RM., adj. bath, shower; rea. 1 blk. 53d I. C.

HARPER, 6218, PK. VILLA HOTEL—R., $4 wk. up; $5 for 2; $1.50 day for 2; all tr.

HARVARD, 6515—WENT. 3936; BEAU. RM. 2 in fam.; bath, shwr. Low. rt.; all tr.

KENWOOD-AV., 6430-32—NICELY FURN.; run. watr., some kit.; very reas., all pri. fams.; homelike; hotel dist., elev., Ill.Cent.

KENWOOD, 6155, 3D—ATTR. LG. FR. RM., $7 for 2; sing., $4-$5; priv. fam.; all tr.

KENWOOD, 6326—LG. RM., TWIN BEDS; also other rms; run. wat.; reas; all trans.

KENWOOD, 6515, 2D—DESIR. OUTS. RM., nr. bath; pri. fam.; all trans.; reas. rent.

KENWOOD, 6522—LGE. EAST FR. R., 3 windows; well furn.; nr. pk. Lewis. 2d apt.

KIMBARK, 5401—NICELY FURN. LG., LT. frt. rm.; 1-2 gents.; conv. to bath; very reas.; I. C., surf. Hyde Park 2477.

KIMBARK, 6224—LARGE FRT. RM. WITH sun parlor, twin beds, suit. for 2; also single rm. adj. bath; I. C., surf., L exp.

KIMBARK, 6049, 3D—LOVELY FRT. RM.; r. wat.; lg. closet; kit. prvl. Clean; reas.

KIMBARK, 6528—CLN. RS., $3 UP; KIT. $5-9; hotel serv.; parking space; I. C., L.

KINGSTON, 7634—LGE., BRIGHT R., ADJ. bath; 1-2 empl.; pri. fam.; all trans.; $5.

LAKE PARK, 4943—$5 TO $10 WKLY.; all outside rms.; private bath or shower; no extra charge for 2. Atlantic 5480.

MARQUETTE-RD., E., 2D., 1514—ATTR. rm., pri. fam., ex. tr., very reas. Dor.2472.

MARYLAND, 6410, 2D—LGE. FRT. RM., porch, for 1-2 gentlemen; priv. fam.; nr. L. surf.; $5 to $7. Lowenthal, Fairfax 5548.

MAY, S., 8140, NR. RACINE—NEW DEC. rm., 1-2; home priv.; brkst. opt. Vin. 7909.

NORMAL-BLVD., 6400 ENGLEWOOD 3700.

NORWOOD HOTEL.

$8 PER WEEK; $2 PER DAY.

New bldg.; large double rms., tile walls in bath; close to L. surf., bus, steam trans.; moderate priced cafe; comp. kit. apt.; $60.

NORMAL-BLVD., 6750—LRG. LGT. RM.; 2 in fam.; L. bus, R. I.; ref. Eng. 0160.

OAKENWALD, 4563 [1 BLK. E. LAKE PK.] Rms., $3; running water; steam; md. serv.

PAXTON-AV., 7820—RM., IN BUNG.; TWIN beds; 2 men or cpl.; gar. opt. Regt. 0331.

SIXTY-SIXTH-PL., E., 1505, 1ST—ATTR. fr. rm., 1-2; pri. fam.; brd. opt.; I. C., surf.

SIXTIETH-ST., E., 1407—FRONT ROOM, ovlkg. Midway; priv. fam.; $4; I.C., surf., L.

SIXTY-NINTH-ST., E., 1456—LG. RM., ADJ. bath; pri. entr.; $5-$6; I.C., L. H. Pk. 6025.

STONY ISL.-AV., 6246, 2D—WELL FURN. outside rm.; best tran.; reas. H. P. 2740.

WOOD-ST., 10502—LRG. ATTRAC. RM., LG. closet, sun pch.; in bungalow; excel. tran., 30 min. to Loop; reas. Beverly 6739.

WOODLAWN-AV., 6123—SUN PAR., LVG. rm., bedrms., twin beds, shower; suitable for young men; private. Gentiles.

WOODLAWN, 6131 — REDUCED PRICES; clean slp. rms., $3, $4 and $5. All trans.

WOODLAWN, 6145—DOUBLE, NEW, FUR. front room with sun parlor.

WOODLAWN, 6509—LG. RM., PRV. RESID., use of home and kit. privl. Dorch. 2796.

WOODLAWN, 5428, 2D — BRIGHT, SGL., sun plr. adj.; bus, I. C.; Prot. $5.Dor.0787

YATES-AV., 7236, 2d—LGE. DBL. FRT. RM. Priv. home; break. opt.; blk. I. C., surf.

WOMAN TEACHER IN BEAUT. APT. WILL rent rm. to bus. or prof. woman; accept tax warrants; I. C., surf., L. bus; nr. U. of C.; ref. Dor. 3521 Sun., or 4-6 p.m. wk. day.

FRONT ROOM—FOR 1 OR 2; ADJOIN. bath; priv. family; brkfast if desired; 1 blk. I. C. 7621 Saginaw. Ph. S. Shore 1998.

LOVELY HOME, FINEST CARE, SEMI-INvalid; reas. 4554 Greenwood. Ken.2049, 1st.

64TH-ST., E., 1115—ATTR. FRT. RM.; PR. fam.; 1 blk. L; reas. Jones. Fai. 10280.

MODERATELY PRICED ATTR. RM.; LUXurious home; private family. Hyde Pk. 8450.

Hotel Rooms.

5226 DORCHESTER HOTEL.

RATES AND SERV. WILL ATTRACT YOU.

Light, airy rooms with bath; newly decorated; comfortably furnished; close to I. C. express; complete hotel service. Fairfax8210.

NOW — — — $5 WEEK UP. FRONT ROOM Special—$6 wk. for room worth $10. In 300 room hotel facing Jackson Park. Complete service. Perfect transportation. PARKLAND, 1550 E. 63D-ST.

BEAU. RM., BATH—$7 FOR 2, AND UP; I. C., bus, surf. Southland Hotel, 1330 Hyde Pk.-blvd.

TO RENT—ROOMS—NORTH.

ARGYLE, 1947, 1ST—YNG. COUPLE HAVE lovely room; modern apt.; $5. Rav. 4108.

ASHLAND-AV., N., 3120—REX HOTEL. $5.50 per week single; $6.50 double. Modern hotel, large rms., 24 hr. service.

ASHLAND, N., 912—3 ATTR. RMS., STOVE heat; hot water supplied; reasonable.

BEACON, 4611—NR. WILSON; LG. DBL. rm., $4; living rm. and alcove, $6; Sontag.

BELDEN, 438, APT. 8—SGL. FRT. RM.; pri. fam.; nr. Linc. Pk.; gd. tr. Linc. 4391.

BELLEVUE-PL., 53—ATTR. LGE. FRT. RM. day beds, r. w.; also sgl. rm.; nr. Drake.

BELLEVUE-PL., 56—LGE. FR. RM. FOR 2-3. Also single rm. for girl. Nr. loop. Reas.

BITTERSWEET-PL., 700—AT LAKE, IN lovely garden house, frt. rm. Bitter. 1097.

BITTERSWEET-PL., 756—4000 N. PLEAS. frt. rm., l. clos., $3.50. Lge. rm., $5.

BROADWAY, 3020 — BACHELOR HOTEL— Warm; bath or shw. nr. each rm.; $6.50 wk. up; gar. in conn.; 15 min. lp. Bit. 1600.

BRYN MAWR, 1262, 3D—ATTR. RM., ADJ. bath, pri. home; exc. tran. Edge. 4689.

BUENA-AV., 1031, 2D, W. SHER.—CLN., att. frt. rm., opp. bth.; also hskp., L. bus.

CEDAR-ST., 57—DOUBLE ROOM; ALSO single; private baths; business people.

CEDAR-ST., E., 61—CANTERBURY HOUSE. Attractive rooms at reduced rates.

CLARK-ST., N., 2026. MOHAWK 3460.

HOTEL CLAYTON

BRAND NEW BLDG. OPP. LINCOLN PARK. 300 modern rooms. Beauty Rest beds. Comp. service; 10 min. to loop; $7 weekly.

RADIO IN EACH ROOM.

CLARK, N., 1110— LINC. 5065.

Hotel Avalon, $2.50 Wk. Up.

New, dec.; hot-cold water; best service.

CLARK, N., 1429. SUPERIOR 4365.

NEW BURTON HOTEL.

200 rooms, tub, shower; radio in each; 5 min. loop; $6 up weekly, $1.50 up daily.

CLIFTON, 4449, NR. WILSON L STA.—LG. lt. frt. rm., sun p., suit 1-2; sl. rm.; reas.

CORNELIA, 871, 2D, W.—LG. MOD. FT. R. 1-2 adj. b., sm. apt. 1 in fam. 3500 N.

DEARBORN, N., 1329—LGE. FRT. PARLOR and adj. bdrm.; suit. 2., $8. Dr. Lampert.

DEARBORN, 1362—ATTR. FRT. RM., NEW. dec., twin beds, r. w., exc. loc., reas.

DIVERSEY-PKWY., 600. BUCK. 4100.

HOTEL RIENZI

2800 North. 2 blocks Lincoln Park golf course, 5 blocks Cubs' Ball Park. Bus and surface transportation. 15 min. to loop. 200 large beautiful rms. with bath. $10 per week and up. Famous for good food.

Luncheon, 50c; Dinner, 75c.

DIVERSEY-PKWY., 435, NR. SHERIDAN-rd.—Beautfl. lge. rms., 3 windows; S. exposure; twin beds; adjoin. bath; reas.

DIVISION, E., 36—LARGE FRONT ROOM; beau. furn.; reas.; walking distance.

DEARBORN, 1240—LG., SUNNY, AIRY, CL. rms., w. warm, $6. 1 or 2; walk. dist.

DOVER, 4420, NR. CLARK—SM. COMF. R.; clean; plenty hot water; $3.50. Sun. 9065.

DOVER, 4741—LOVELY DOUBLE AND SINgle outside rms.; good tran. Sun. 2387.

DOVER, 4450, 1ST—NICELY FURN. RM., pri. fam.; all trans.; reas. Sun. 10098.

ELM-ST., E., 82 — SUNNY, ATTRACTIVE furn. large rm., bath; also unfurn.; rooms and floors in old Palmer estate residence.

FULLERTON PKWY., 634—LGE. FRT. RM., lge. clos.; pri. lav.; twin beds; refined hme. 1-2 gent; exc. tran., nr. park. Lin. 1851.

GEORGE-ST., 1525—LGT., CLEAN FURN. rm.; board optional; reas.; new bung.

GOETHE, E., 23—LARGE DBLE. FRONT rm.; pri. bath; walk. dist. loop; near lake.

GRACE, 835—CLEAN, NEW, DEC. SLPG. rms., $3 up; hskp. rms., $5 up. Ph. serv.

HAMPDEN-COURT, 2733—ATTR. FRT. RM., priv.; nr. Diversey, Lincoln Pk. and lake.

JANSSEN, 3534—LRG., AIRY, FRT. RM.; twin beds; 1-2; board opt. Lake V. 4346.

KENMORE, 4618, AT WILSON-AV.

$5 AND $6 WEEK

100 ROOMS—SHOWERS, TELEPHONES. Wilson bus or "L." Phone Longbeach 2723.

KENMORE, 5547 — NEWLY DECORATED hotel rms.; pri. tubs, showers; very reas.

HOTEL COMMODORE.

KENMORE-AV., 4880—BEAUT. FRONT RM. New furn.; newly decorated; priv. fam. Phone Edgewater 3855.

KENMORE, 5331—ATTRACTIVE FRONT roms, clean and lt., L and bus; $5 up.

KENMORE, 3D, 5337—LGE. FRT. RM., strictly pri. fam.; reas. Edge. 9382.

KENMORE, 6224—RM., BATH, DES. PRIV. home; all trans, beach; men refs.

KENMORE, 4927 — NEW MGT. YOU'LL rent when you see our new hotel rs., $4-$5.

LAKE VIEW-AV., 2480.

Beaut. furn. dbl. frt. rm., twin beds; facing Linc. Pk.; now reduced; gd. tran. Moh. 3155.

LAKE SHORE-DR., 1040, OPP. OAK-ST. beach—Rooms for young men, $22 month.

LAKE SH.-DR., N. N. S.—2 REALLY BEAU. rms. to respon. men, $4-$6. Del. 3677.

LAKE SHORE-DR. 1042—BELLEVUE CLUB for Girls—Large beau. rs., $5-$6; brd. opt.

LAKEWOOD, 5335—LRG. CLN. RM., 1-2; r. w.; pri. home.; bd. opt. Edg. L.Sun.3875

LELAND-AV., 1947—LGE. HEATED SUNNY rm. for 2, $8; connecting bath; 1 block Ravenswood-av., Damen-av. sta. and surf. cars to loop. Home comforts. Sun. 9113.

LOYOLA-AV., LG. PLEA. LT. COZY HOMElike rm., nr. lake; reas.; busL.sur.She.5993.

MAGNOLIA, 5201—LIV. RM., SUN PAR., twin or dbl. bed, $8; kit. priv.; also sgl. rm. $5; all tran.; pri. fam. Perry. Ard. 3755

MAGNOLIA, 5544—REAS.; CHEERY RM.; opp. bath; near L, bus, surf. Edge. 0225.

MAGNOLIA, 4428—ATTR. ROOM ADJ. bath; pr. home; reas.; Wil.L.bus. Edg. 6327.

MAGNOLIA-AV., 4616—LGE. ATTRACTIVE front rm.; very reas.; ex. trans.

MAGNOLIA, 5306—LGE. FRT. RM., PRI. res.; gar. opt.; Edgewater L. Longb. 0075.

MAGNOLIA, 5817—LG., BEAU., NEW. furn. rm., adj. bath; $5.50; ex. tr. Ard.3390.

MAGNOLIA, 4445, 2D—ATTR. FRONT RM., quiet; priv. home. Wils. exp., bus, surf.

MAGNOLIA, 4520—NICELY FURN. RM.; run. water; large closet; $3; Wilson L. bus.

MAGNOLIA, 5935, 2D—SUNNY OUTSIDE room; cor. apt.; near Thorndale L. surf.

MAGNOLIA, 5452—UNUS. RM.; PR. ENTR.; pr. fam.; reas.; gar.; near lake. Johnson.

MAGNOLIA, 6232—LGE., ATTR. RM., NR. L. lk.; pr. f.; to lady emp., $5. Shel. 2124.

MAGNOLIA, 4430—LG. RM., EXC. MEALS opt. Cong. home for 2. Reas. Sun. 3397.

MALDEN-ST., 4637—VERY ATTRACTIVE, newly dec., homelike rms. Quiet, running water; Wil. X, bus, surf.; $4 to $7.

MALDEN, 4621, OR 4840 WINTHROP— $3-$4-$5; newly dec.; all transportation.

MAPLE MANOR, 65 W. MAPLE-ST.—ATTR. rms., 1-2, $5-$7; hotel serv. Sup. 2650.

MARGATE-TERR., 850, 1ST—NICELY FUR. rm., private bath, suit. 1-2; good trans.; priv. family; $7. Sunnyside 7425.

MICHIGAN, N., 845—VERY DES. HOME; rms. with pri. bath, 1-2; sgl. rms. $5.50 up

MICHIGAN, N., 841—VERY LGE. STUDIO. Priv. bath; exc. for proff. Ideal location.

NORTH PARK-AV., 1531—LT. OUTS. RM., pri. fam.; all tran.; nr. Linc. Pk.; $3.50.

OAKDALE—COZY RM., PRI. BATH; EVEning meal; $8. Pri. home; grand piano; nr. Lin. Pk., Sherid.-rd. 2d apt. L. V. 9299.

OAKDALE-AV., 852, 3D—BEAU. FRONT rm., $3.50; priv. fam.; Wellington L. surf.

OAKDALE, 434, 3D—LOVELY LARGE, LT. room. Reasonable. Private family.

OAK, E., 48, BELL 2—TO RENT—FRT. RM., steam heat; nr. lake; walking distance.

ONE EAST OAK—FOR MEN.

$4.50-$6 weekly; running wat.; shwrs. and baths; walk. dis. loop. S. E. cor. Oak-State.

ONTARIO-ST., E., 212 — REASONABLE rate, nicely furnished, walk. distance.

PEARSON, S. E., APT. E.—GUEST RM. IN priv. 6 rm. apt., 1-2, $5-$7. Del. 3592.

RACINE, 4700 N.—ALL OUTSIDE ROOMS.

$7 WK.—PRIVATE BATH.

New, dec., furn.; full service; free parking.

RUSH, 745—BEAU. STUDIO RM., FURN. by Mandel's; refin. atmos.; walk. dist. lp.

SCHILLER-ST., W., 64. WHITEHALL 7422.

SCHILLER-CLARK HOTEL.

Furn. rms., $3.50 wk.; furn. apts., $6 a wk.

SHERIDAN, 4930—ROOMS; MAID SERV.; shwrs.; good trans.; $3-$6; hskpg., $5-$6.

STATE-PKWY., N., 1341—LGE. RM., BATH, twin beds; attrac. home; breakfast opt.

STRATFORD-PL., 620—LOVELY FR. ROOM in pri. home; all trans.; reas. Lawrence.

SUPERIOR-ST., E., 235, 2D—NR. N. SIDE, comf. rm. for 1 or 2 in mod. priv. apt.

SURF, 561—ELE. LG. FRT. RM., COR. APT. Elev. serv.; k. priv.; rl. hm. Buc. 10151.

SURF, 441 [2800 N.]—BEACH, GOLF, LIN. park; slpg. rm., $4; larger r., run. wat., $6.

WABASH, N. 820—SGL., DBL. RMS., $2-$4 up; r. w.; shwr. baths; new dec. Hotel serv.

WASHTENAW, 4741, N.—LGE., LGT., SUNny rm.; very reas. 2 blks. L. ½ blk. surf.

WAVELAND-AV., 630, APT. 35, NR. SHERidan—Widow will rent spare room to refined lady reasonably. L. V. 8755.

WILSON, 1016—BEAU. FURN. RMS.; RUN. wat., baths, $4 wk. up; 15 min. lp.; all tr.

WINNEMAC, 1304—LARGE LIGHT CLEAN rm., suit. 1-2; Argyle L; very reasonable.

WINONA, 1017, 2D—LG. FURN. RM. ADJ. bath; nr. L. bus, lake; pr. hm.; brkf. opt.

WINTHROP-AV., 5054. LONGBEACH 8933.

HOTEL FRANCES

100 brand new rms., with beau. tile baths; all with tub and showers. This hotel is conceded to be the best furnished on N. Side; ideal location; gar.; 1 block Argyle exp., bus, surf.; rates as low as $7 wk.; dbl., $1.50 day.

WINTHROP, 5346—HOTEL RS. AND KITS. Maid serv.; quiet; clean; ¼ blk. L; $5 up.

70 East Elm

A Gold Coast address, just off Lake Shore-dr., for $6.50 to $8 per week. Phone, running water in each room. Walking distance to Loop, bus, street car nearby.

LELAND HOTEL

CHICAGO'S BEST HOTEL VALUE. Newly furnished, newly decorated; new low rates; all trans. Inspection will convince you. 1207 Leland, 1 block south Uptown Theater.

HAWTHORNE ARMS.

Midway between loop and uptown business district; close to all trans.; full hotel service. Hotel rooms with bath as low as $6.50 wk. 3434 Broadway. Bittersweet 6011.

NORTH-AV. Y. M. C. A.

1508 N. Larrabee, nicely furn. single rm., $4-$6; gym, swimming, barber shop, restaurant; perm. and trans.; free parking; 24 hr. telephone serv. in every room. Lin. 2633.

4128 CLARENDON-AV., ACROSS FROM the U. S. Marine hospital. Excellent location, near lake. All rooms beautifully furn., with bath or connecting bath; $7 per week up. Full Hotel service. LAKESIDE HOTEL.

THE WINDALE HOTEL.

Room (Priv. Bath), $7 Wk.

6019 Winthrop. New bldg. ½ blk. to L exp.

NOREL HOTEL.

Well fur. rms.; bath, shwr.; $7 up. Breakfast-dinner, $5 wk. to guests. 5517 Kenmore.

SINGLE RM., ADJ. BATH, IN OWNER'S home; near L, lake, bus; gentleman preferred; reasonable. Rogers Park 3690.

WYNDON HOTEL — LONGBEACH 2201. See these hotel rms. before choosing. Comp. serv., etc., $5 wk., $1.50 day. 828 Windsor.

ATTRACTIVE FURN. RM.; PRI. FAM.; gentleman; good trans. Sheldrake 1163.

ATTRAC. RM., SUITABLE 1-2. PRIVATE family. Nr. Edgewater Bch. hotl.Sun.5852.

ATTR. FRT. RM., PRI., QUIET HOME, 1 or 2, $6; nr. lake, all trans. Sheld. 2578.

CHOICE RM., ADJ. BATH, LG. CLOSET; classy apt.; best loc.; all tr. Edge. 4278.

LGE., ATTR. FRT. RM., SLP. PCH.; TWIN beds; adj. bath; reas.; Loy. L. Rog. P. 5089

LGE. BEAU. FRT. R., PRI. BATH; QUIET; blk. from lake; also dbl. r., t. bs. Del. 1982.

GARAGE STUDIO, BSMT. STUDIO; CONveniences; men. 40 E. Huron. Del. 0328.

RL. HOME; LIB. SUN PORCH, LG. RM., home; priv., $6. Lin. Pk. dist. Wel. 2632.

SMA. BEDRM. AND SITTING RM.; PRI. bath; pri. fam., ref.; $6. Longbeach 8891.

LGE. FRT. BEDR., NICE APT.; PRIV. fam.; 1 or 2 gents. $5-$6. Longb. 0465.

Hotel Rooms.

CARLETON-TERR. HOTEL, 4625 Magnolia-av.

Large, light, airy hotel rooms. $7 and up weekly. All with priv. tub and shower. Newly decorated. LONGBEACH 6980.

TRAEMOUR HOTEL— 5427 KENMORE. Exclusively for women. Hotel service. Dbl. Pri. bath; $5 a person. Long. 2743.

DUPONT HOTEL — 5047 KENMORE-AV., hotel rooms, $5 and $6. Longbeach 0815.

TO RENT—ROOMS—NORTHWEST.

CENTRAL-IRVING PK.—RM.; TWIN BDS.; suit. 2; $2.50 each; pri. fam. Ave. 9425.

M'LEAN-AV., 3555, 1ST—FURN. RM. FOR gent.; priv. fam.; reas. Belmont 9685.

SAWYER, N., 2451—CHEERFUL DOUBLE rm.; mod.; steam heat apt.; hot water; 1 block Logan Sq. L. bus, surf. $5.

TROY, N., 4233—FURN. RM. FOR GENT.; prv. home; board opt.; reas. Jun. 6557.

TO RENT—ROOMS—WEST.

ADAMS, W., 4818—RM., PRIV. BATH; EX. tran.; board opt.; very reas. Mans. 0538.

CARROLL, 3243—ATTR. RM., SUIT. 1-2; every conv.; brd. opt.; ex. tr. Van B. 9015.

FLOURNOY, 3503—NICE. FURN. LG. RM., 1-2; kit. priv. opt.; L; reas. Nev. 1510.

KARLOV, N., 30, APT. 3, NR. WASHINGton. Modern rm., steam ht.; all conv.; reas.

KARLOV, N., 114—LGE. LGT. RM.; SUIT. 1-2; ex. trans.; $4; priv. family. Drinkall.

MONROE, 3916—SUN. FR. RM., $4; BRD. opt.; will cook for sick-well. Ked. 6119.

MIDWAY PK., 5919—RM., PRI. FAM.; 6 lines of trans.; woman pref. Mans. 8923.

Hotel Rooms.

330 ROOMS—$4 WEEK UP.

PARKSIDE HOTEL.

212 N. Hamlin-av., opp. Garfield Park. Full hotel serv.; L surf., bus. Ked. 7000.

TO RENT—ROOMS—SUBURBAN.

BEVERLY HILLS—1 TO 3 RMS. IN BEAU. sub.; pri. hme.; $6; men pref. Bev. 2033.

FORTY-EIGHTH-CT., S., 1632, CICERO— Furn. rms., for 1-2; $3-$4; near W. Elec.

LINDEN-RD., 1750—RM. FOR 1-2 OR CPL. empl. I. C. tran.; reas. Homewood 513.

TO RENT—HOUSEKEEPING ROOMS.

South Side.

ABERDEEN, 5801—3 RMS. AND SUN PCH. Priv. bath and entr.; $10. Normal 5080.

BLACKSTONE, N. E. COR. 63D-PL.-1500 E. 63d-pl.—Rms., $3 up; new, dec.; I. C., L.

BLACKSTONE, 4920—LGE. 3 RM. APT.; also 1 rm. kit. and slp rms.; nr. I. C. bus.

BLACKSTONE, N. E. COR. 63D-PL., 1500 E. 63d-pl.—2-3 r. kit.; lin., gas, lt.; I. C., L.

BLACKSTONE, 6627—1-2-3 RMS., KIT., $5-$9; 4 rms., pr. bath, $10-$13; I. C., park.

BLACKSTONE, 5601—1-2-3 RMS. REMODeled for lt. hskp., $6 up; slp. rm., $3 up.

BLACKSTONE, 5817, 1ST—LARGE, CONV. lt. hskpg.; 1 blk. I. C.; for woman.

COLFAX, 7450—ROOMS SUITABLE FAMily 2 or 3; full kitchen privileges in private home, close to lake, I. C., stores.

CORNELL, 5247—1 RM. APTS. $4.50-$5.50. 2 rm., $10; priv. bath; screen pch., 2-3 pr. Clean, orderly, gd. beds. I. C., bus., surf.

CORNELL, 5151—1, 2 RM. KIT. APTS.; Pleasant slp. rms. Low rates; 1 b. I.C., bus.

CORNELL, 5241—NEW, DEC. 1 RM., $5; 2 rms., priv. pch.; reas.; nr. I. C., bus.

CORNELL, 5147—FURN., UNFURN., ALL outside frt. rms.; kit. priv.; $5; all tr.; I.C.

DREXEL, 4600—1-2-5 R. COR. FRT. APTS., inador; priv. bath; sun parlor; $7-$16.

DREXEL, 4252—CLEAN, QUIET 2 R. KIT. apts.; r. w.; adj. bath; $5-9; bus. L. surf.

DREXEL, 4730—FURN. 2 RM. APT. OVER garage; also car space; reas.; gd. trans.

DREXEL, 4320, 2D—1 TO 3 ROOMS, FRIG. Private bath and porch. $7 up.

DREXEL, 5002—1 RM. KIT. CONN. BATH, $5; also 3 r., pr. bath, $12; bus, surf.

EBERHART, 6142, 2D—WELL FURN., LG. frt. rm.; kitnt.; suit. 2; all trans.; reas.

ELLIS, 4531—2D, LARGE FRONT PARLOR, 3 rm. flat; 1 rm. and sun porch.

ELLIS, 4545—BEAU. LGT., FRT. RM., 4 windows R. W. Kit. or slp. rm., gar. All tr.

FIFTY-THIRD, E., 1210—3 WELL FURN., clean, bright, front rooms, $9.

GREENWOOD, 6403—NEW, DEC., SUNNY, attr. 1-2-3 rm., kit., compl. furn.; best tran.; reduced rents; adults; refs.; $5 wk. up.

GREENWOOD, 4458—LIV. RM., KIT., PRI. bath, dressg. closs.; rollaway; I. C.; reas.

GREENWOOD, 4308—1-2-3 RM. HSKPNG. suites, $5-$10; very clean; newly dec.

HARPER, 5201—1-2-3 RMS., $6 UP; PRIV. or adj. bath; slp. rs., $5; r. w.; I.C. exp.

HARPER, 6249—NEW, DEC. 1-2 RM. FRT. apt.; wall bed; I. C., surf. L. bus; $5-$9.

KENWOOD, 6547—2-3 RM. DINETTE AND kitchenette apts., priv. bath, elec. refr., $8.50-$12.50; I. C., L. surf; service opt.

KENWOOD-AV., 4717—ONE ROOM KITCHenette apartments; private bath; near I. C., parking space; $25 a month and up.

KENWOOD, 4726—COZY 1-2-3 RM. KIT., $5-$9; free parking; I. C., surf. Drexel 1254.

KENWOOD, 6159, 3D—3 BEAU. OUTSIDE rms.; rl. kit.; 2 blks. all trans.; Jack. Pk.

KIMBARK, 6414—NICELY FURN. 2 RM. apt.; lge. pantry; real kit.; also rm. with run. water; homelike; reas.; I. C., L.

LAKE PK., 4929—VILLA MAREE—ATTR. 2 rm. apt.; pri. bath, slp. pch.; suit. 3 adults; 1 rm. kit., adj. bath; elec. refr., md. serv.; a desir. pl. to live; low rates; all tran.

MICHIGAN, 2444—WARM, FURN KITCHENettes; private bath; fr. lt., gas; $4 up wk. Call or write Aristo Lodge for information.

OAKENWALD, 4548—FRT. 3 RMS., BATH, real kit.; new dec.; I. C. $9.50. H.P.6809.

OAKENWALD, 4598—2-3 RS., NEW, DEC., pr. bth., rl. kit., also slp. rm.; reas.; ex.tr.

PERRY-AV., 6955 — 3 LGT., PLEASANT rms.; gas, elec., pri. bath; reas.; nr. Wentworth, State, R. I., and L. Triangle 3400.

SEVENTIETH-PL., E., 2314—3 RS., FURN. Eng. bas. apt., $9. Fairfax 3485.

SIXTY-SECOND-ST., E., 922—ATT. 1-2-3 R. kit. apts.; rollaway beds; all conv.; $6 up.

SIXTY-NINTH-ST., W., 623—1-2 RM. FURN. apts.; pri. bath; cln.; $3.50-$8. Nor. 1800.

UNION, S., 6959—1 AND 2 ROOM SUITES; light, cheery; reasonable.

UNIVERSITY, 4430 BET. LAKE-PK. AND Greenwood—Cozy front room and kitnt.; overstuffed furn.; gas, elec.; reas. Gd. tr.

UNIVERSITY, 6527—4 RMS., PRI. HOME; compl. furn.; linen laundered; $10 wk.

UNIVERSITY, 6439—3 RMS., NEW, DEC.; pr. bth., pch.; el. ref.; rl. kit.; all tr. Reas.

WENTWORTH-AV., 5547—4 RMS.; LIGHT, airy, furn.; steam, gas and elec.; $30.

WOODLAWN, 5211—COMFORTABLE 2-3 R. kit. apts.; elec. refr.; slp. rms.; reas.

WOODLAWN, 6545—2 ROOMS; OVERSTUF. furn., inador; newly dec. Reasonable.

WOODLAWN, 6119—2 RM. HSKPG. SUITE; newly dec.; reas.; suit. for 4.

KITCHENETTES

NOW—$9 WEEK UP. COMPLETELY EQUIPPED kitchenette, pri. bath, in 300 rm. hotel fac. Jackson park. L, I. C., surf., busses all within 1 block. PARKLAND, 1550 E. 63D-ST.

BEAU. KIT. APTS., SLP. RS., $4-$7; RAD., pch.; ¼ bl. L. bus at Drex. Oak. 7023.

66TH-ST., W., 426—MOD. 1-2-3 RM. APT.; rollaway, refrig.; excel. trans.; $4-$11.

Southwest Side.

CAMPBELL, S., 6339—1-2-3 RM. APTS.; also sgl. rms.; $6 up; stm. ht.; el. refr.

SIXTY-FIRST-ST., W., 3510—3 RMS., BATH. Real kitch. Reasonable.

SIXTY-SIXTH-ST., W., 3400 3 RS.; COMF. furn., bth.-entr.; low rt.; nr. park.

North Side.

BELDEN, 549 [2300 N.]—LIGHT, CLEAN, quiet 2 rm., new fur., dec., rl. kit., r. w., stm., el., ldry., shwrs., md. ser. $7. Prk. lt.

BITTERSWEET-PL., 700—IN QUIET GRDN. house nr. lk.; 3 lovely lg. cor. rms., bath, kit., firepl. Parking. Bitter. 1097.

BITTERSWEET-PL., 756 4000 N.—LGE. at. sun. rm.; rl. kit.; pch.; pk. view; $10.

BROADWAY, 4040—NEW APT. 2 RMS., $7; excel. heat; L. bus; sgl. kitchenette, $5.

CLARK, N., 2850—1-2-3 RM. KITS., GAS, elec., linen; porches; $6 up. Buck. 0714.

CLEVELAND, 2139—BEAU. FURN. HSKPG. rms.; nr. Linc. Pk.; linens furn. $3.50 up.

CORNELIA, 730—NR. BELM. BCH.; LGE., lt. 1 to 3 r. kit., pri. bath; $8 up; gd. tr.

DAMEN, N., 3039—2 COZY RMS., KITCHEN and bedrm., porch; also 3 rm. apt.; garage optional; adults; reas. Wel. 2737.

DAMEN, N., 4339—HSKPG. RMS.; FURN. lge. frt. rm., kit.; new, bldg.; in-a-dor; 4 windows; reas.; furn. or unfurn.

GOETHE, W., 9—SGL., DBL. HSEKPG. RS., $4 up; maid serv.; also sgl., dbl. slp. rms.

GRACE-ST., 620—1 NICE, AIRY RM., NR. Sheridan, $3.50 week. Well. 1180.

GRACE, 719—BEAU. FURN. 1 RM. KIT., $5 up; 3 rms., pri. bath; rl. kit.; E. Brdwy.

HAMPDEN COURT, 2612 — EXC. 2 RM. suites; single rms.; newly furn. and dec.; ½ blk. Lincoln Pk., $6-$10; 15 min. loop.

HAMPDEN-CT., 2741, NR. DIVERSEY—1-2-3 rooms; clean, quiet; $3.50 up; fine trans.

HAZEL, 4520—1-2-3 RM. APTS., VERY clean, fine tr.; lake; $6-$10.50; also by mo.

HOWE-ST., 1929, NR. CENTER—BDRM. with kitch. priv. in new apt.; girl only. Miss Angell, 2d entrance. See it Sunday.

KENMORE, 5511—LARGE, PLEASANT 1 R. kitchenettes; pri. baths. Sgl., dbl. slp. rms.; r. w.; nr. lake and Bryn Mawr L. Reas.

KENMORE, 4927—NEW MGT. EVERYthing nw.; excep. beau. 1-2 rms., $7-$9.

KENMORE, 4900—EXCEP. BEAU. NEW 1-2 rs., Frigid. $9 up; without Frig. $6; pkg.

KENMORE, 4640—3 RM. KIT. APT., PRIV. bath, phone serv.; $10; Wilson L. bus.

KENMORE, 5640—2 RMS., BEDRM., PRIV. bath. $7-8; 1 r., $5-6; slp. r., r. w., $3-$4.

LA SALLE, N., 1306—LIGHT, NEW DEC., 1-2 rm. kitnts.; everything furn.; $4 up.

LAWRENCE, 824, AT LAKE—SUNNY FRT. 1 r. kit., $5 up; slp. rs., r. w.; $3.50; maid.

LAWRENCE, 913, 3D—3 ATTRACTIVE rms.; also single rm.; nr. lake; good trans.

LELAND, 818—NEW, DEC. 2 RM. KITS., pr. pch., $8; slpg. rs., $3.50 up. Edg.4664.

LELAND, 843—2-3 RM. APTS., PRI. BATH, clean, accomodate four; $8-$10.50 mo. rate.

MAGNOLIA, 6232—FURN.; QUIET, CLEAN; 2 lg., sunny rms.; real kit.; lg. encl. pch.; 2 in fam; to lady emp; $6. Shel. 2124.

MAGNOLIA, 4441—1-2-3 ROOMS; NEWLY furn.; 2 beds; $6 up; all transportation.

MAGNOLIA, 4520—PLEAS. 3 RM. APT.; pri. bath, pch.; rl. kit.; reas. Wils. L. bus.

MAGNOLIA, 4656—BASEMENT APT., 3 RS., bath; everything furnished; $8 wk.

MAPLE, W., 65—ATTR. 3 RM. APT., PRI. bath. Hotel service; $12.50; all trans.

MONTROSE, 900—2 RM. KIT. APTS., EX. heat; ex. trans.; $7-$7.50 up. Sun. 7150.

PEARSON, E., 156—BEAU. STREETERville 1 rm. kit., $4.50 up; also studio rms.

PINE GROVE, 3713—CL., LT., NEW. FUR. 1-2-3 r. apts., nr. pk., church. Ex. tr. Reas.

RACINE, N., 4416—1-2 RM. KITNT. APTS.; lt., gas, lin. furn.; gd. trans.; $4 wk. up.

RACINE-AV., 4448—1-2 RM. KIT., NEW dec.; com. fur.; pr. bath; blk. bus.L; $5 up.

ROKEBY, 3810—AMER. MGR.; SPOTLESS; new, dec.; sunny kit.; real value; Sher. L.

North Side.

SCHILLER, E., 45—1400 N.—LOVELY 2 R. apt., pri. bath, piano. Fac. lake. Reas.

SHERIDAN, 4943—LRGE. LIV. RM., SUN parl., priv. bath, kit.; also 3 rm., real kit. and bdrm., priv. bath, $10 up; trans., $1 day. SINTON HOTEL.

SHERIDAN-RD., 4426—2 AND 3 ROOMS; $6-$8, including linens, light, gas, electric refrig. Also sleeping rooms, $3-$4.

SHERIDAN, 4217—1-2 HSKPG. RMS.; 1 rm., pri. bath; also slp. rms.; $4 up.

SHERIDAN, 655, 3000 N.—2-3 RMS., NEWly dec., pri. bth., furn. or unfurn., $8 up.

SHERIDAN-RD., 856—2 R. APT., $5.50; slp. rms.; r. w., $3; nice rs.; L, bus, surf.

SUPERIOR, 162 E.—1-2 R. KITNETS.; STM. Elect. lt.; furn. or unfurn. See now.

SUPERIOR, E., 42—1-2 RM. KITNTS., ATtractive furn.; carpeted; walk. dist.; $6 up.

SUPERIOR, 203 E.—2 RM. KIT. AND STUdio apt.; near loop, lake; $10 week.

WALTON-PL., W., 9—2 LRG. CONN. RMS., kitnt., pri. bath, suit. 2-3; $11. Walk. dis.

WINTHROP, 4732—ATTR. 3 RMS., REAL kit.; $9; also 3 rm. basm. Pri. bth. Reas.

WINTHROP-AV., 4855—NICELY FURN. 1 rm. kit. apt., $4; sleep. rm., $3.

WINNEMAC, 1306—SGLE. R., LG. PRIV. pch.; airy, lt., cl.; sink-stove; Arg.L; $5.50.

713 N. DEARBORN—LOVELY RMS.; NEW, dec.; r. w.; $3.50-$7; also 3 r. bsmt. suite.

Northwest Side.

ALBANY, N., 2455—BSMT. 3 RMS.; BATH; sgl. rm., 2d; 1 blk. Logan Sq. L stat.

EDGEWOOD, 2952—LIGHT RMS., VERY reas.; board child if desired. Humb. 2975.

KEDZIE-BLVD. N., 2512—WELL FURN. KT. slpg. rms.; reas.; opp. Log. Sq. L terminal.

LUNA-AV., 2832—3 R. RL. KIT., PR. BATH; near Central and Diversey. Pens. 8034.

MILWAUKEE, 2291 — IF YOU WANT A clean, orderly place to live, see these mod. 1-2 rms., $5-$7; slpg., $4; cor. bldg.; new. dec.; gd. beds; ex. tran.; st. ht., gas, el. free.

MILWAUKEE, 2644—SUITABLE 2 GIRLS; $6 week for 2. Belmont 3296.

ST. LOUIS, N., 4527—LARGE, WELL FUR. front rm., kit., new, dec., bath adj.; priv. hm.; nr. Ravenswd. L. sur. Gentiles. Gar. $8.

West Side.

Adams, 1151; $2.50-$3 Wk. Up

STRICTLY MODERN. Slpg., hskpg. rms., new, dec., elev., maid serv., elec., gas, hot-cold water all rooms.

ADAMS, 3455—2 RM. FRONT KIT.; NICE. furn., run. wtr., blk. Garf. pk., $9.

CONGRESS, 4346—2 RMS., ENC. PCH.; suit. 2-4; gas, el., linens, $8; L, sur.; gar.

FLOURNOY, 3503—NICELY FURN. LG. R., 1-2; kitchen priv.; L; reas. Nev. 1510.

JACKSON, 2312—1 LRG. HSKPG. APT., suitable 3-4; also slpg. rms.; run. water.

JACKSON-BLVD., 2944 OR 2147 WASHINGton-blvd.—Mod. kitchenette apts., $6-$10.

JACKSON-BLVD., 3403-11—1-2 FRT. RMS., run. water, stm. ht., gd. transp.

LEXINGTON, 3911—3 FR. RS., NEW. DEC. Stm., r., w., $8; 2 r., pch., $6.50; 1 r., $3.

MADISON-ST., 4159—1 OR 2 FRONT HSEkpg. rms.; real kitch.; $6.50 up.

MILLARD, S., 531, NR. GARF. PK.—1-2-3 lg., lt., nicely furn. frt. rms.; real kitch.; op. pch.; all tran.; $4.50-$6.50-$8. Ked.8423.

WALNUT, 3227—2 OR 3 RM. FRONT APT.; low rent; newly dec.; good furn.; every conv.; not ordinary hskpg. rooms.

WALNUT-ST., 3008—2 OR 3 LIGHT FRONT rooms, $5, $7; 2 beds; good trans.

WASHINGTON, 4353—NEWLY DEC. FUR. lg. frt. 2 rms., 1 or 2; also slp. rm.; reas.

BOARD AND LODGING.

South Side.

CORNELL-AV., 5227 — THE GALE — EA. meals; 12 m. loop. I.C., sgl. rm., $11-12.

CORNELL, 5237—BEST RM. AND BRD. IN Hyde Pk., $10 week; 9 min. to loop, I. C.

SIXTY-FIRST-ST., 1512, EAST—SUNNY FT. rm., bd., $6-$8; double, $10-$15; I. C., L. Mid. 3554.

STONY ISL., 6074—OPP. JACK. PK., FRT. rm. Rl. hm. not ordinary. Reas. Dor. 0422.

YALE-AV., 6606—SGL. RM. AND BOARD; home privl.; excel. trans.; reas. rates.

WOODLAWN, 6039—MOD. RS., WELL FUR. run. wat.; home cook.; $7-$8. H. P. 2085.

DES. FRT. RM., EXCEPT. HOME, TABLE; cor. house frting. south; good transp.; $15 wk. Lacey. 1346 E. 40th-st. Drexel 7264.

HOME FOR AGED, CONVALESCING AND mental cases. Reas. Oakland 4000.

NURSE—CARE FOR ELDERLY OR CONvalescent patient, my home. Mid. 7255.

HOME FOR AGED INFIRM, MILD MENtal cases; $50 month up. Midway 1606.

LG. FRT. RM., TW. BEDS, SUIT. 2; HOME privilege; priv. fam.; reas. Victory 8066.

Southwest Side.

33D-ST., W., 1741, NR. ARCHER—COMF. rm., gd. mls.; pr. fm.; gd.tr.; $7.50.Laf.9581

North Side.

CLARENDON, 4022—COMF. ROOM; PRI. fam.; home priv.; $4.50. Grace. 6934.

DEMING-PL., 473—2 LG. RMS., PRI. HOME, ex. meals; ½ blk. Linc. Pk. Linc. 7283.

ELM, E., 83—SGL. RM.; ADJ. BATH; PRI. home; ½ blk. to beach; walking distance.

KENMORE, 6031—BEAUT. SINGLE, DBLE. rms., exc. meals, ½ blk. lake. All tr. $7-8.

KENMORE, 5715—KENSTON ARMS—3 RM. suite, bath; sgl. rm., exc. mls. Ard. 4355.

KENMORE, 5350, 2D—GD.HOME, 1-2 MEN; ex. meals; $9-$10; pri. Edg. L. Sun. 9508.

KENMORE, 5447—LRG. RM., WITH OR without roommate; excel. brd. Sun. 7986.

LAKE SHORE DRIVE—1046, FROST CLUB FOR GIRLS. $8 TO $12.50.

MAGNOLIA, 5307 — BOARD, CARE FOR convalescent, invalid or elderly person; quiet homelike residence; reas. Longb. 8817.

MAGNOLIA, 5732—LT. DBL. RM., NEAR bath, rl. home; rea.; gd. tr., mls. Edg.0313.

MELROSE, 454, HOTEL DEL MONTE—RARE combination of comfort, cultured, friendly environment; cheerf. rms.; excell. board; $12

PRATT, 1317—ATTR. RMS.; EXC. MEALS; twin beds; L, bus; $10; 2 emp. R. P. 4778.

ROSEMONT, 1219, 3D—LARGE RM.; ADJ. bath; mod.; pri.; all tr. Call Sun. or aft. 6.

SHERIDAN, 915—REFINED AND CLEAN; ex. brd.; attr. rms.; priv. bath. Gra. 7379.

SHERIDAN, 5815—FRT., FAC. PRIV. BCH.; tw. beds, pr. bath; ex. mls.; reas. Ard. 3027.

WALTON, W., 2—ROOM, BOARD; NEAR Drake Hotel; walking distance to loop.

66 CEDAR-ST.—NEAR LAKE SHORE-DR.— Yg. lady will sh. charm. furn. pri. townhouse with Prot. girls; unus. environ.; maid serv.; home cooked meals opt. Delaware 9481.

PRAC. NURSE WILL GIVE HOME AND care to lady, semi-invalid; $60 wk. Address F 545, Tribune.

ELDERLY, SEMI-INVALID CONVALEScent; new, equipped rms.; reg. nurse; best care. Reas. rate. For appt. Diversey 0186.

RM., GOOD BOARD; PRIV. FAM.; VERY reas.; ex. tran., loc. Graceland 5376.

ELDERLY OR MIDDLE AGED WOMAN, com. hm. Nr. Lawrence; $10 wk. Ard.3540.

NURSE, TRAIN., HAS LOVELY HOME; INvalid or aged; best ref. Long. 6342.

EXCEP. LGE. RM., BATH, TWIN BEDS; unusual meals; refs. Edgewater 6181.

EXCLU. PRI. HOME, LRG. FR. RM.; PRI. bth.; gar.; piano. 1437 Warner-av. Bit. 1425.

West Side.

FULTON-BL., 3534—ROOM AND BOARD, for 2 gents. Private family. Home privileges. Reas. Van Buren 3156.

Suburban.

WIDOW, OWNING MODERN SUBURBAN home, would like middle aged or elderly person to share same; very pleasant surroundings; a real home; reasonable. Address E 118, Tribune.

Children.

CAMP FOR GIFTED CHILDREN ONLY, reas.; Adirondack reg. Address F 564, Tribune.

LOMBARD, ILL.—FINE SUBURBAN HOME for child, 1-6 yrs., with young cple. School ½ block. Call Lombard 908J.

ALBION, 1331—PLEASANT HOME; PARent and child; pri. family. Hollyct. 3120.

BOARD, CARE FOR CHILD; ROOM FOR parent; meals opt. 526 Roscoe. Buck. 9868.

LOVE AND CARE TO CHILD 2 YEARS OR over; reasonable. Nevada 5001.

GOOD HOME FOR CHILD; NR. SCHOOL; room for parent opt. Estebrook 0427.

BOARD—EXCEL. CARE FOR CHILD; RM. for parents; lrg. yard. Sheldrake 0239.

EXCEL. CARE, HOME TO CHILD UNDER 5; house, yard; refs. Euclid 1198.

CHILDREN'S RESIDENCE — SCIENTIFIC care; opp. sch.; reas. price. Briar. 3932.

Miscellaneous.

DOWNER HOME FOR AGED, INC. MTHLY. rates or life membership; for details address 2704 N. Hackett-av., Milwaukee.

ROOM AND BOARD WANTED.

REFINED BUS. GIRL, STEADILY EMployed, will share with same beaut. 1 rm. apt. in Hyde Pk. dist., nr. lake, 1 blk. I. C., all trans. Address L M 175, Tribune.

MDL. AGED CPL., REFD., PRIV. HOME, Edgwr., w. Broadway, E. Clark; moderate. Address L M 382, Tribune.

WANTED—BY YOUNG LADY, 1-2 UNfurn. rms., kit. priv., nr. North Side pref.; reas. Address L B 343, Tribune.

WANTED—2 RMS., MOTHER AND SON; board optional; private home; write or phone. W. T. Farrell, Bittersweet 4000.

WTD.—UNFURN. HSKPG. RMS., N. SIDE Reasonable. Address F 322, Tribune.

GENTLEMAN WANTS ROOM, STATE price, particul. Address F 298, Tribune.

RM. WANTED—YOUNG BUS. LADY, PRIV. fam.; north side. Address A 247, Tribune.

YG. MAN, GOOD HABITS; BSMT. SUITE, pr. No. Side; $4. Address E 74, Tribune.

HOTELS AND APARTMENT HOTELS.

HOTEL LINWOOD.

$7.50 WEEKLY, $1.50 DAILY. Well furn. rooms with bath and shower. 1812 WASHINGTON-BLVD. SEELEY 2770.

EDGEWATER HOTEL,

5452 BROADWAY. LONGBEACH 1510. Under new manag. Newly decor. rms., inador beds; tub or shr.; $6 wkly., $1.50 day

H-O-T-E-L C-E-D-A-R

CEDAR AT 1118 N. STATE. SUP. 5560. RADIO IN EACH ROOM. 200 rs. with bath, $1.50 up day, $7 up wk.

1244 N. DEARBORN HOTEL

All hotel conv.; strictly mod. rms., $5 wk. and up; swim. pool and gym. free. Sup.4980.

HOTELS AND APARTMENT HOTELS.

SOUTH SHORE VIEW

Apts. at a price that cannot be duplicated elsewhere in the city

The location is ideal—right on the lake, adjacent to the South Shore Country club, golf course, beaches, and boating. Close to the South Shore I. C. station—21 minutes to the loop. Very desirable transportation convenience in the midst of lovely surroundings!

EVERY CONVENIENCE: MODERN TILE BATHS, SHOWER, REFR., RUNNING FILTERED ICE WATER, LARGE CLOSETS, SPACIOUS LIGHT AND AIRY ROOMS.

A cool, refreshing place to live in summer. Apts. are quietly and beautifully furnished—the dining room is famous for its excellent food. No extra charge for room service. Efficient owner management. 24 hr. hotel service. The perfect solution of your problem.

SPECIAL

4 AND 5 ROOMS.

Furnished or Unfurnished, with One or Two Baths. Priced Exceptionally Low.

2 room bedrm. apts. $85

3 rooms $120

3 room, de luxe $165

PH. SOUTH SHORE 8700.

7100 South Shore Drive

SHERWIN

ON . THE . LAKE.

1205 Sherwin Avenue. [7300 North].

!! TODAY !!

SPECIAL SHOWING FURNISHED APTS. AND HOTEL ROOMS.

Delightful corner apartments. Lovely living room, dining room and bedroom, $135 AND UP. Smartly furnished in today's mode and elegantly decorated. Magnificent lake view. Private beach, marine lounge, terrace promenade, beach walk, pier, etc. A veritable Atlantic City setting!

OTHER APARTMENTS: THREE ROOMS AS LOW AS $95. TWO ROOMS AT $65 TO $85. AND HOTEL ROOMS AT $50 TO $60.

And discover the best high class apartment hotel values in Chicago. Literature on request or phone

SHELDRAKE 8100.

F. C. ROBINSON, Manager.

Ask the Guest Who Lives Here . . .

About our Service Ultra-Mode.
About the Atmosphere.
About our Location.
About our newly furnished Apartments at $75 a Mo. Hotel Rooms at $50 a Mo.

Select Clientele.

The Croydon

CHICAGO'S SMARTEST HOTEL.

Rush at Ontario-sts.

SUPERIOR 4927.

James A. Hart, Managing Director.

If high character . . . with low price . . . appeals to you . . .

please come in to see us.

For example:

$140 per month for a completely furnished apartment of living room, bedroom, dining room and real kitchen.

PARK LANE

SHERIDAN-ROAD AT SURF-ST.

DIRECTION OF FREDERIC C. SKILLMAN.

PHONE BITTERSWEET 3800.

The WHITEHALL

Residential Apt. Hotel

105 E. DELAWARE-PL.

HALF MILE FROM THE BRIDGE.

1 TO 5 ROOMS.

A few suites available for lease. Distinctive early American furnishings.

Complete Hotel Service.

TELEPHONE—WHITEHALL 6300.

DOWNTOWN Skyscraper Apartments

45 STORY STEUBEN BLDG.

1-2-3 ROOM SUITES.

EXQUISITELY FURNISHED. FULL HOTEL SERVICE.

$75 TO $165 PER MONTH.

Apply 22d floor. 188 W. Randolph-st.

HOTEL STANLEIGH

1200 PRATT-BLVD.

Hotel rooms, $40 up; 1½ rm. kitchenettes, $50 up; 2½ rm. kitchenettes, $65 up. 24 hour hotel service. Nicely furnished. Well decorated. Stores and all transportation exceptionally convenient.

ST. GEORGE HOTEL

1435 E. 60TH-ST. DORCH. 7300.

offers the most for your money. Kitchenette apts. with outside sleeping porch for only $50 month and up. Ideal location, overlooking the Midway, 1 block from Jackson Park, I. C., bus and surface transp. Only 12 minutes from the loop.

NEW LAWRENCE

Apt. Hotel—1-2-3 Rs., $55 Up.

Unique in its charming appointments. Early American furnishings, full hotel service, swimming pool, gymnasium, clubrooms, and roof solarium overlooking lake.

1020 LAWRENCE-AV. LONGBEACH 2100.

The Dorchester

1401 Hyde Park-blvd.

NEAR PARK AND PLAYGROUNDS. 10 MINUTES TO LOOP BY I. C.

2-3 Rm. Apts., $65 to $140.

HANDY TO SHOPS AND SCHOOLS.

DORCHESTER 9100.

HOTEL CARLOS

3834 SHEFFIELD-AV.

RATES: $7 per week and up

ALL ROOMS WITH SHOWER, BATH. NEWLY DECORATED—ATTR. FURN. Lobby, tea room, complete hotel service, excellent trans.; 12 min. to loop. BITTERSWEET 3500.

HOTEL HAYES

64th and University-av. Hyde Park 4400. 500 ROOMS. Cafeteria featuring 25c meat special. Room and bath, $10 to $13. Room and running water, $6 to $9. I. C., elev. trans. Hayes Bros. Management.

Cambridge Apt. Hotel

530 DIVERSEY-PKWY.

Finest serviced apt. hotel in city, 10 min. to loop by bus or surface, 1 blk. to Lincoln Park. Modern beaut. furnished 1-2-3 rm. suites, also hotel rooms. Reas. rates.

NEWBERRY HOTEL.

Only hotel of its class in city with AMERICAN PLAN.

Rooms with and without showers, $17 wk. 817 N. DEARBORN. SUP. 4854.

UNUSUAL VALUES.

Beaut. furn. kitch. bedrm. apts., $35 up; complete hotel service. 1049 Oakdale-av.

BRYN MAWR HOTEL, 5530 WINTHROP— Nr. L; 80 cl. rs.; baths; $6-9 wk.; T. rm.

HOTELS AND APARTMENT HOTELS.

AMERICA'S FINEST CLUB

OFFERS HOTEL AND CATERING FACILITIES TO SELECT GUESTS.

MONTHLY RATES:

SINGLE ROOMS FROM $60 AND UP. DOUBLE ROOMS FROM $75 AND UP.

SUITES: Two or Three Rooms from $125 to $300 Monthly.

STUDIO OR DUPLEX APTS. $350 to $600 Monthly.

A limited number of rooms, each with private bath—an opportunity to live in a club with the atmosphere of a home.

NEAR LOOP LOCATION For Men, Women, and Families.

For Members and Guests. Golf, Gym—Handball—Billiards—Bowling—Bridge Rooms—Card Rooms.

Medinah Athletic Club

WHITEHALL 4100.

SEE

THE GRAEMERE

3400 Washington-blvd.

OVERLOOKING BEAUT. GARFIELD PK.

Delightful kitchenette apts. and Hotel rooms. COMPLETE HOTEL SERVICE.

HOTEL ROOMS..$50 UP
2 ROOM APTS....$75 UP
3 ROOM APTS...$135 UP
3½ RM. APTS...$160 UP

Splendid noon luncheon, 11:30 a. m. to 2:30 p. m., 65c. BEST $1 DINNER ON WEST SIDE, 5:30 to 9 p. m. Sunday, 12 noon to 9 p. m., $1.25. Special attention given to weddings, banquets, luncheons, bridge and dancing parties.

INSPECTION INVITED OR PHONE

VAN BUREN 7600.

SEE C. M. ELLIS, MGR.

THE EMBASSY

NOW AVAILABLE.

Beautiful 3 Room Apts.

$100-$125 Per Mo.

Consisting of reception hall, living room, kitchenette, dinette, large bedroom, dressing closet, and tile bath.

Large 4 Rm. Apts., $150

NEAR LINCOLN PARK AND ONLY 15 MINUTES TO LOOP.

2736 PINE GROVE-AV. (AT DIVERSEY.)

CALL DIVERSEY 4440. SEE CONRAD FABER, MGR.

GLADSTONE HOTEL.

ASTONISHING NEW AMERICAN PLAN RATES.

$16 WEEKLY

PER PERSON FOR SINGLE ROOM. Includes 3 meals daily for 2 rm. suite [for 2], or 3 rm. suite [for 3]. Private baths.

$11 WEEKLY

PER PERSON. ROOM WITH BATH FOR 2. INCLUDES 3 MEALS DAILY. ATTRACTIVE EUROPEAN RATES.

6200 Kenwood. Hyde P. 4100

THE ATMOSPHERE OF A FINE CLUB—

MIRA-MAR

350 NEW, SMARTLY FURN. ROOMS; BATHS AND SHOWERS. CAFE AND GARAGE IN CONNECTION. CLOSE TO U. OF C. 12 MIN. TO LOOP BY I. C. EXP. OR OUTER DRIVE. ½ BLK. SURFACE AND L. PLAZA 1100.

$2 DAY — $8 WK. UP

SPECIAL MONTHLY RATES. School Teachers May Use Warrants.

6218 WOODLAWN-AV.

A DISTINCTIVE ADDRESS—

4701 BEACON-ST.

NORTHGATE APARTMENT HOTEL. Just 3 blocks W. of Broadway in res. dist., beau. shade trees, lawns and gardens; 1-2-3 rm. apts., with dinettes, bedrms., fireproof, charmingly furn., restful, homelike. Full hotel serv. Frigid. elec.; conv. to Wilson L. block to bus.

PRICED TO RENT QUICKLY.

$55 UP MONTHLY.

Pinegate Hotel

555 SURF-ST.

Under new management. 100 outside rooms, each with private bath and radio; complete hotel service; rates as low as

$8 PER WEEK.

PHONE BITTERSWEET 3200.

5123 KIMBARK-AV.

KIMBARK SHORE HOTEL.

1-2-3 rooms; beautifully furnished kitchenette apartments; daily maid service; real home comforts.

PRICES REDUCED TO $55 MO. AND UP.

DIVERSEY-PKWY., 600. BUCK. 4100.

HOTEL RIENZI

2800 north. 2 blocks Lincoln Park Golf course, 5 blocks Cubs' Ball Park. Bus and surface transportation, 15 min. to loop. 200 large, beautiful rms. with bath. $10 per week and up. Famous for good food.

Luncheon, 50c—Dinner, 75c.

Inspect . . .

HARRISON HOTEL

Harrison-st., ½ blk. off Michigan. Radio, private bath, circulating ice water in every room. Rates $14 week up. 2 room suite, attractive rate.

The 5424 Cornell Av. Apts.

REDUCED RENTALS.

1 and 2 room furnished kitchenette apartments with hotel service.

RATES $35 AND UP.

2 blocks to I. C., surf. and bus lines.

SENSATIONAL!

You can now live in the loop and enjoy hotel rooms and full hotel service at exceptionally low rates. Transient, $1.00 to $2.00 day. Weekly as low as $5.50 single or $7 double. Inspection invited.

HOTEL GRANT, MADISON & DEARBORN.

Lane Court Apt. Hotel

1 rm. furn. kit. apts.; compl. hotel serv.; elev.; wond trans.; ½ blk. w. of 2100 N. Clark.

$9 TO $12.50 A WEEK.

2046 LANE COURT. DIVERSEY 10283.

ON THE EDGE OF THE LOOP.

HOTEL MARYLAND

900 RUSH-ST. [AT DELAWARE]. All outside rooms—private baths—from

$10.50 Weekly; $40 Monthly.

DEARBORN PLAZA . . .

New 15 story bldg., near Loop, lake, park; kitchenette apts., $55 mo.; hotel rooms, $45 mo.; special transient rates.

1032 N. DEARBORN-ST.

LA SALLE, N., 1432. MOH. 0541.

New Paxton Hotel

Attractively furnished rm. All private bath. New rates. $7 wk.; double; $9 wk.

New Hotel Carling

174 rms., all with tubs or showers; wkly. $6 up; day $1.50; 5 minutes to loop. 1512 N. LA SALLE-ST. MOHAWK 1200.

BERWYN BEACH HOTEL.

New att.; each room phone, shower, tubs; reas. 1049 Berwyn-av., nr. Edgewater Beach.

HOTEL ELLIS. LONG. 4100.

4651 MAGNOLIA.

With the atmosphere of home, $5 weekly up.

HOTELS AND APARTMENT HOTELS.

If we knew a more necessary word today than

economical

and a better word to describe the opportunity to live than

living

we would use them in telling about

THE SENECA HOTEL,

200 east chestnut

SUPERIOR 2380.

Large or small apartments—with or without service—Kitchens or not—Also hotel rooms—Incomparably perfect service—Well known restaurant—No service charge for meals served in apartments. The day—the week—or longer. 1 blk. Streeterville, 1 blk. E. of N. Michigan-av. Walk to loop.

new rentals prevail

On exclusive Lincoln Park West . . .

The

BELDEN STRATFORD

2300 LINCOLN PARK WEST. . . . from $125.

THE WEBSTER

2150 LINCOLN PARK WEST. . . . from $65.

THE PARKWAY

2100 LINCOLN PARK WEST. . . . from $50.

Our 1,200 light, cheerful rooms offer the widest selection in size and arrangement for both permanent and transient guests. You'll surely find what you thought couldn't be found. Apartments range from 1 to 9 rooms.

Permanent unobstructed view of beautiful Lincoln Park and the lake. Only 10 minutes to the loop. The finest in restaurants in each of the buildings. The hotel service is irreproachable.

Luxury Elegance Economy

The Beautiful

Flamingo

Hotel Plaza 3800

Parkshore

Apts. Plaza 3100

A splendid location on the lake and drives at Jackson Park. Beautiful, large 1 to 7 room homes, furnished or unfurnished. Service of a cosmopolitan hotel, with atmosphere of a fine residential home. Social rms., reception grounds and superb dining rooms of excellent cuisine.

Dinner, $1.00.

Rated to conform with present day needs.

55th-st. at the Lake

the blackwood . .

5200 blackstone . . .

the town's newest . . . a towering structure in fine old hyde park . . . apartment homes of two to five rooms . . . everything is included in the attractive rentals, giving you the exclusiveness of your own home with none of its care . . . but why not let us show you? . . . dorchester 3310.

You'll Enjoy

Summer at The St. Clair

Hotel and Apartments.

162 E. OHIO-ST. at N. Michigan-av.

NEW MANAGEMENT.
NEW POLICIES.
KITCHENETTES $80 UP.
HOTEL ROOMS $50.

All rooms private bath; 2 minutes walk to loop; new 22 story bldg. Excellent dining room and coffee shop. C. H. Wolfe, Mgr. SUPERIOR 4660.

2322 COMMONWEALTH-AV.

Every hotel convenience. 15 minutes to Loop; near schools, churches, Lincoln Park.

2 and 3 rooms, comfortably furnished. Large living room. Tile baths, shower, twin or double beds. Kitchen, Dining Room. Extra closet space. Concealed beds.

Inspection invited. Interesting rates.

OPPOSITE LINCOLN PARK AND LAKE.

SHORE CREST

420 WRIGHTWOOD AT PINE GROVE.

An essentially fine apartment hotel catering to a select tenancy demanding the refinements of a private home without the attendant responsibility.

Tastefully furnished apartments and rooms with bath at prices in harmony with present ideas about economy.

EXCELLENT CAFE. DIVERSEY 4800.

Albion Shore Hotel

1217 ALBION-AV.

Near Loyola University and Lake; furnished hotel rms. and suites from $10 up weekly; best transportation. CAFETERIA IN CONNECTION. SHELDRAKE 8804.

MONTROSE BEACH HOTEL

1-2-3 room apts., completely, elegantly furn.; radio every apt.; tile baths, showers refrig.; soundproof; coffee shop; new bldg.

$40 AND UP.

PUBLIC GARAGE SERVICE $9.50

925 MONTROSE-AV., EAST OF SHERIDAN. 24 HOUR HOTEL SERVICE.

Lincoln Park Arms Hotel—2738 Pine Grove

1 ROOM Apts., twin or double in-a-dors. 2 ROOM extra in-a-dor bedroom apts. Full hotel service; Commissary, Grill; 1 blk. bus, park. Rentals $55 up. Also hotel rooms.

DIVERSEY ARMS,

644 DIVERSEY-PKWY. BIT. 3100.

1-2-3 rm. kit. apts. and sleeping rms. at greatly reduced rates; nr. Lincoln Pk., golf, beach; 15 min. Loop; bus, surface at door.

HOTELS AND APARTMENT HOTELS.

THE SURF

501 Surf-st. at Pine Grove.

Distinctive apartment homes of 1 to 5 rooms . . . dignified furnishings . . . large, outside sunny rooms . . . ample closet space . . . kitchens . . . dinettes . . . tile shower and tub baths . . . in-a-door beds . . . complete hotel service.

DINING ROOM. COMMISSARY.

Adjusted Prices in Keeping with the Times.

PRICES $85 TO $350.

YOUR INSPECTION INVITED.

THE SURF

THE NEW PARK DEARBORN

located near THE LOOP, close to THE LAKE AND PARK; now offers HOTEL ROOMS and KITCHENETTE units of 1¼ to 4 rooms.

For a Day or a Year

at prices to meet the present day DEMAND. Shops, garage, ROOF GARDEN. Direction of A. L. KAFKA.

1260 NORTH DEARBORN-PKWY.

BELAIR HOTEL

DIVERSEY-PKWY. AT SHERIDAN-RD.

300 large, light, exceptionally furnished rooms and suites, with bath, at north entrance Lincoln Pk. Cafe. $2 DAILY—$8 WEEKLY. Special Monthly Rates.

H. BIRNBAUM, MGR. BITT. 4000.

Garfield Arms Hotel

3260 MAYPOLE-AV.

Quiet residential house, 1 blk. east of Garfield Park. Excellent transp. by "L" and bus. WEEKLY, $6 AND UP. DAILY, $1.50-$3.

DINING ROOM IN CONNECTION. VAN BUREN 4510.

ALCAZAR

3000 W. Washington-blvd.

Beautiful rooms, single or en suite. $5 WEEKLY AND $1.50 DAILY. 15 minutes to loop by bus or "L." Near Garfield Park. DINING ROOM OFF HOTEL LOBBY.

VAN BUREN 7500.

Halwood Hotel

740 ENGLEWOOD-AV.

Under new management; very reasonable rates; 1 block to 63d and Halsted elevated; complete hotel service; dining rm. off lobby; inador beds; radio in each room; private bath; $8 per week and up. Tel. Eng. 6786.

APARTMENTS AND ROOMS TO SHARE.

COUPLE WILL SHARE EXCLUSIVE 5 RMS., 2 baths, co-op. apt., overlooking lake and S. S. Country club; $75 a mo. to resp. Gentile couple. Address L E 265, Tribune.

MAN ALONE IN FLAT WILL SHARE WITH same or married couple. 854 E. 40th-st. Atlantic 1383.

WOULD LIKE 2 LADIES OR MARRIED cpl. sh. 5 rm. apt. or rent flat, 6 mos. or longer. Rog. Pk. 2241, mornings.

CONG. BUS. WOMAN TO SHR. MOST ATtract. apt. with same, or rent rm; north, nr. lake; references. Address E 261, Tribune.

WANT MOD. BUS. GIRL, 25-35, SHARE hotel apt. kit., radio, twin beds. 1200 N. $40 mo. Address E 113, Tribune.

4015 N. OAKLEY—YG. CPL. EMP. WILL sh. beau. furn. 6 rm. apt., North Center vic., $30 mo. Refs. exch. Ph. Ardmore3226.

BUS. WOMAN, PROT., SHR., 3 R. KIT. APT. with 2 same; reas.; twin beds; all tran. 3812 Sheffield, 2d. Buc. 3273, Sun. or eves.

YNG. BUS. WOMAN WISHES TO SH. APT. with same; nr. N. S. Address A 496, Tribune.

YG. LADY TO SHARE BEAU. 4 RM. APT. with same; piano, radio; walk. dist. loop. Ref. Call before 5 p. m., Sup. 7685.

MAN WILL SHR. SMALL MOD. APT. WITH same; nr. N. S.; reas. Address F 382, Tribune.

GENTLEMAN WILL SHARE WITH SAME beautifully furnished large room; open fireplace; bath; refs. 1223 Astor-st.

YOUNG CPLE. SHARE BEAU. 4 RM. APT. or rt. rm to resp. party. Home privileges; $10. 7952 Wabash, Apt. 3A. Rad. 8620.

MOD. BUS. GIRL SH. WELL FUR. AP., NR. lake, 1-2 girls same; hm. priv., meals. Call Sun. 1317.

WANTED—PARTY RENT OR SHARE NICE 6 room home South Shore. Address L K 290, Tribune.

LADY WILL SHR. BEAU. 5 RM. BUNG. with same or cple.; or rent rm.; care of child opt. 5707 N. Major. Pensacola 6935.

WILL EXCHANGE RENT OF BEAUTIFUL furn. apt. for board, 2 meals, of man and wife. Sunnyside 5712.

LADY WILL SHR. 4 RM. APT. WITH 1-2 refind. Gentile bus. girls. $6 with board; 1 blk. Jarvis L. bus. Briar. 7674.

WIDOW WILL SHARE APT. WITH BUSIness woman; near steam and surface; radio, shower. Kildare 9106.

CPL. WITH DES. APT. WILL SHARE WITH same, or lady emp.; home privl.; reas. Con. tr. 6300 N. Address L M 147, Tribune.

YOUNG LADY TO SHARE 3 RM. APT. with busi. girls; refs. exch. Buc. 5575.

WOM. SHR. S. S. 5 RM. APT. WITH CPL. or girls; reasonable. Stewart 3518.

LADY—YNG., DES. TO SHARE MOD. APT. with ref. girl; rl. hm. $27.50 mo. Bit.5193.

YNG. BUS. WOMAN WANTS TO SHR. APT. with same. Trans. Plaza 5810, Apt. 208.

YOUNG LADY SHARE HOTEL RM., $4, or select apt. with same. Fair. 9700.

BUS. WOMAN SH. APT. SAME; GD. TRAN. 1 blk. lake. 5820 Kenmore. Edge. 6794.

LADY EMP. SHR. 3 RM. MOD. APT. 1-2 work. girls; $3.50. 623 Avers-av. Nev.6264.

GIRL WILL SHR. LOV. 2 RM. HOTEL APT. with same; $30 mo. Lake V. 9498.Apt.208.

2 BACHS. HAVE STUDIO APT.; SHR. WITH same. Del. 8752. 1329 N. Dearborn.

CPL. WILL SHARE 5 RM. APT. WITH same; all tran. 757 S. Sacramento-blv., 2d.

GIRL SHR. HOTEL RM. REF. JEW. BUS. girl; nr. No. Side. Address F 509, Tribune.

4015 N. OAKLEY—YOUNG CPLE SHARE nicely furn. 6 rm. apt., $30 mo. Ard. 3226.

YG. MAN TO SHR. BEAU. 5 ROOM EDGE. apt. with 2 men; Gentiles. $25. Lon. 8917.

LADY SHR. OR RENT FURN. 6 RM. APT. 2 ladies or adult fam. So. Shore 10040.

WIDOW'S QUIET HOME, LARGE FRT. RM., 2 adults. Sheridan exp., L. Buck. 3993.

COUPLE WILL SHARE HOME OR RENT it furn. for 3 mos. Reas. Sou. Shr. 1070.

CPLE. SHR. 4 RM. APT. OR RENT LARGE rm. to same. 4058 W. Crystal-st., 2d.

BACHELOR, SHARE ROOM OR SELECT one with same. Address F 457, Tribune.

MIDDLE AGED WIDOW SHARE APT. with same. Sheldrake 0597.

LADY WILL SHARE 1 RM. KIT. APT. WITH same. 1140 N. La Salle. Lin. 5900.Apt.215.

BUS. WOMAN SHARE WITH SAME SM. apt., nr. lake; radio; gd. tran. Bit. 6162.

PROFESSIONAL LADY WILL SHARE APT. with lady. Mrs. Gordon, 50 E. Chicago-av.

LADY WILL SHARE 5 RM. APT. WITH same or rent rms.; home priv. Buc. 5378.

YG. BUS. MAN TO SHR. 5 RM. EDGE. apt. with 2 men; gentiles; $25. Lon. 8917.

YG. LADY WILL SHR. WITH SAME ATR. apt., reas.; exc. trans. Sunny. 2590.

LADY WILL SHARE BEAU. 4 ROOM APT. with 2 girls emp. Longbeach 4897.

CPL.—SHR. 6 R. APT., BEAUT. PETERson's Wds.; $25 mo.; park. sp. Rav. 8455.

MARR. CPL. WILL SHARE 5 RM. BUNG. with same or girls; $7 week. Berk. 0964.

BUS. LADY WILL SHARE 5 RM. BUNG. with marr. cpl.; rent $35. Stewart 4083.

BUS. WOMEN SHARE 3 RM. APT. 1 OR 2 girls; I. C., bus, surf.; pk., lake. Dor. 9722.

YG. MAN SHARE 5 RM. APT., COUPLE OR 2 men; N. S. Lessin, 4228 N. Kimball-av.

WIDOW WILL SHARE HOME WITH SAME or cple. Ref. Mid. aged pref. Seeley 0193.

TO RENT—HOUSES.

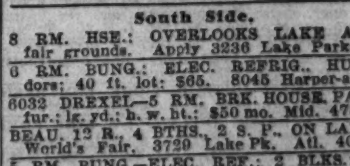

South Side.

8 RM. HSE.; OVERLOOKS LAKE AND fair grounds. Apply 3236 Lake Park-av.

6 RM. BUNG.; ELEC. REFRIG., HUMIdors; 40 ft. lot; $65. 8045 Harper-av.

6032 DREXEL—5 RM. BRK. HOUSE, PART fur.; lg. yd.; h. w. ht.; $50 mo. Mid. 4753.

BEAU. 12 R., 4 BTHS., 2 S. P., ON LAKE. World's Fair. 3729 Lake Pk. Atl. 4049.

5 RM. BUNG.—ELEC. REF.; 2 BLKS. I. C., surf.; garage; $65. South Shore 2356.

[Continued on following page.]

TO RENT—HOUSES.

[Continued from preceding page.]

South Side.

5 R. BRICK BUNGALOWS.

Prac. new; nr. schools, churches, stores, good trans.; all imp. in.; sts. paved. These homes are modern in every way, inc. furn. ht., tile bath, floored attics, full cement basements, lge. liv. rms., hdwd. flrs., glazed porches, etc.
$45 A MONTH [April rent free].
Note—If you buy within one year all your rent money will apply on purchase.
FRANK DE LUGACH, Owner,
10 S. La Salle-st. Phone Franklin 4703, or [illegible], 340 W. 100th-pl. Open days and eves.

REAL HOME VALUES.

1222 E. 46th-st., 11 rms., stm............$75
7409 Paxton, 8 rms., lge. yd., stm.......$75
1375 E. 53d-st., 8 rms......................$40
JOHN A. CARROLL & CO.
HYDE PARK-KENWOOD NAT. BK. BLDG.
1515 E. 53D-ST. PLAZA 8730.

BUNGALOWS.

1711 E. 85th-st., 6 rms., hot water heat. Excellent condition; 2 car frame garage.
6365 Kildare, 5 rms., ht. water heat.
RUSSELL L. BLOUNT CO.,
6958 Wentworth-av. Open Sun. Engle. 7100.

8104 EUCLID-AV.

New Spanish type 6 rm. bungalow with breakfast nook, 2 tile baths, tile kitchen, hot water heat with oil burner; 2 car gar., side drive. Every modern convenience. Agent on premises.

9609 S. CARPENTER—5 RMS., $40; 1115 W. 106th-st., 4 rms., $25; 1117 W. 106th-st., 4 rms., $30; 2129 W. 120th-pl., 5 rms., with gar., $35. Wm. B. Walrath, 123 W. Madison-st.

STUCCO HOUSE—7535 COLFAX-AV.; 6 LG. sunny rms.; glzd. slp. and front pchs.; hot water ht.; fireplace; 2 car garage; large yard; 20 min. I. C. to city; $110 month. Apply C. H. Hoinville, 7539 Colfax-av.

6 ROOM BUNGALOW.

South Shore, 2 blocks from lake and I. C. Glazed porch, large yard, garage. Very reasonable. Regent 4335.

OVERLOOKING LAKE.

5 rm. bungalow, $50; tile bath and shower, elec. refrigerator, Craftex finish. Act quick. 7045 South Shore-dr.

NEW MODERN 6 ROOM BUNGALOW, HOT water heat; all modern conveniences; $50 per month. 8923 S. Aberdeen-st. Open Sunday, 10 a. m. to 4 p. m.

10 RM. HSE.—LAV. ON 1ST FL.; GAS HT., gar.; South Shore-dr.; ¼ blk. to lake. I. C., bus. 7358 South Shore-dr.

2 STORY HSE.—7 RMS., 4 BEDRMS.; OIL heat, automatic; best transp., $40. 1008 E. 42d-pl., near Ellis.

OVERLOOKING LAKE, 6 ROOMS—FIREplaces, att. garage; oil heat; el. ref.; lg. yd.; I.C., bus, surf. 7641 So. Sh.-dr., So. Sh. 6309.

FINE STONE 20 RM. HSE., CHOICE LOC., best trans., newly dec., stm. 5026 Blackstone. Hay. 2299. Rent greatly reduced.

GOOD LOC., KENWOOD AND 48TH—I. C.; 9 rooms; canv. walls, oak floors and trim; decorate. Barg. at $60 mo. Dre. 2204.

7 RMS., FURNACE, 3 BLKS. CENTER World's Fair; reas. 2110 Indiana.Cal.1322.

5 RM. BUNGALOW AND GARAGE, $55. 8411 Euclid-av. Saginaw 6294.

$50—10 RMS., LAKE PARK-AV., 4761, steam heat. Phone Drexel 3834.

5342 ELLIS—NEW, DEC. 9 R. HSE.; FURN. or unfurn.; h. w. ht.; gar.; reas; nr. schls.

6 RM. RESIDENCE—GAR., WOODED LOT, $55; 99th-st. sta. 1 blk. 9817 S. Wood.

6148 EVANS-AV.—6 R. BRK., S. P.; 2 CAR gar.; auto. water htr. Dor. 6108.

2451 E. 74TH-ST.—8 R., LGE., LIGHT; 4 blks. lake, I.C.; $50. Owner. S. Shore 2066.

1508 E. 85TH-ST.—5 RM. BRK. BUNG.; ST. ht.; 1 car gar.; $55 per mo. Saginaw 5377.

12 RMS.—STEAM HT. 4118 BERKELEY. $52.50. PENSACOLA 4593

6 ROOM MODERN BUNGALOW; ELECTRIC refrig. Apply 2154 E. 78th-st.

MOD. 7 RM. RESID., HTD.; NR. I. C., lake; gar.; rea. 2519 E. 73d-pl. S. Sh.6382.

5 RM. BRICK BUNG., SLEEP. PCH., 2 CAR gar. 8440 Vernon-av. Triangle 7319.

10 RM. HOUSE—STM. HT.; UNIV. DIST.; reas. Hyde Pk. 9223, or Hyde Park 8569.

DANDY 5 RM. BRICK RES., NEW. DEC. 9218 Aberdeen-st. Open 2-5. Bev. 7275.

1660 W. 101ST-PL.—5 RM. BUNGALOW, furnace heat; reas. Keewood 0770.

BEVERLY-AV., 98TH ST.—BR. BUNG.; gar., side ent., 100 ft. lot, $60. Bev. 1712.

North Side.

TO RENT—BARRY-AV. NR. PINE GROVE, finest 9 rm. house in district, 3 baths, all modern conveniences, beautifully furnished, only $175 mo.; without furn., $140.
21 rm. house, 4 baths, Rokeby-st. nr. Grace, $140 mo.
30 rm., modern bldg., running water, fine condition, Kenmore-av., nr. Montrose, $250.
Paul Steinbrecher & Co., 7 S. Dearborn-st.

N. STATE-PKWY., NORTH OF SCHILLER—Residence with large porch, for family of social distinction, suitable for prelate, consul general, eight spacious rooms, furnished, servants' quarters, two story garage, fine grounds, garden. Possession May 1, lease to Oct. 1, possibly year. Address F 222, Tribune.

6 RM. HOUSE, ROGERS PK., 2 ENCL. heated porches, 2 baths, extra lavatory, shower in basement, oil ht., Frigidaire, floor carpeted; $110 month.
SCHOENLANK & KIRSCHNER, INC.,
1505 Morse-av. Shel. 8820.

14 ROOM NORTH EDGEWATER HOUSE, 5 baths, hot water heat; also 3 car garage with 4 rm. apt. above; excellent location.
CONTINENTAL ILLINOIS BANK AND TRUST CO.
Real Estate Division. State 9000.

4427 N. WINCHESTER-AV.

7 rooms; good condition; furnace heat; garage; best location for schools, churches, transp.; reas. rent. Call Bitt. 4041.

1254 N. STATE—12 R., 5 BATHS, SHWR., serv. liv. rms., mod., S. W. cor. State-Goethe 14 r.; 7-9-11 W. Goethe, 42 r.; 162-4 E. Superior, 30 studio kit. Dear. 1376, E. Menkins.

BUNGALOW—7527 RIDGE-BLVD.; 5 RMS., 2 baths; slpg. pch.; 2 car gar. in base.; oil ht. water ht.; elec. refriz.; light, ht. and power furnished; $125 mo. Agt. on prem. today 9 to 1 p. m.

8 RM. RES.—FURNISHED, TILL OCT. 1 OR unfurnished with yr. lease; all sunny; oil furnace ht.; Lakewood, nr. Balmoral. For app. ph. Longb. 3408, before 6 p. m.

TO RENT—618 BUCKINGHAM-PL. [NR. Broadway]; 9 rms.; heating plant; reasonable. See jan., 552 Aldine or Robt. F. Shanklin & Co., 111 W. Washington-st.

THOROUGHLY MODERN, 4 MASTER BEDrooms, 3 baths, 3 fireplaces; large yard; oil heat; just off the drive. For appointment call State 0336.

40 RMS., S. OF LINC. PK.; RUN. WATER in all; also 35 rms.; N. Dearborn, nr. Division; also 14 rms., N. La Salle; low rents; good loc.; owner. Mohawk 2923, Apt. 1104.

MOD. 9 RM. BRK.; PARTLY FURN.; SUIT. roomers; furnace; gas, elec.; reas. rent. 158 Locust-st. Nev. 5845 or Franklin 1153.

9 ROOMS AND 8 GARAGES, SUITABLE for rooming house; sacrifice for $50 per month. 5231 N. Ashland-av.

TO RENT—2934 BROADWAY; 6 RMS.; furnace; reduced; key 2932. Robt. F. Shanklin & Co., 111 W. Washington-st.

1418 LAKE SHR.-DR.—15 RMS., 4 BATHS, 3 lavatories, done in ivory; oil heat. Your broker or G. G. Richter, Superior 7440.

TOWN HOUSE—SCHILLER-ST. NR. LAKE Shore-dr.; 8 rms., 3 baths; upstairs kitchen; excel. cond. Lake View 6480.

21 ROOMS, 6 BATHS—STEAM HEAT; $90. Other bargains 10 to 20 rms. Phone for list. OGDEN, SHELDON & CO., Fra. 7358.

1540 N. STATE-PKWY.—14 RMS.; 5 BATHS; steam heat; garage; suit. for club, offices, or boarding house. Poss. now. Reas. rent.

907 FULLERTON-AV.—10 ROOMS, $60; poss. May 1; 1 blk. to L sta. and 3 car lines. 850 Belden-av., furn. for sale; reas.

CORNER N. LA SALLE, 3 STY. [15 RMS]. Steam; suit. for business use.
CROWE BROS. & CO., 754 N. Dearborn-st.

11 RM. HOUSE—NEW, DEC.; 3 CAR GAR.; gd. for rooming house; excellent location; gd. trans.; $75. 4842 N. Paulina.

9 R. BR. RES. IN EDGEWATER; LG. LOT. Sun. 1-4. 1427 Farragut. Div. 10348.

625 FULLERTON-PKWY.—8 ROOM HOUSE, steam heat; reasonable. Lincoln 1257.

4627 BEACON—10 RMS.; NR. WILSON. New. dec.; red. rent; imm. poss. Lon. 5500.

8 LG., LT. RMS., 5 BEDRMS., $50, INCL. stm. ht. 843 Buckingham, rear. Gra. 1108.

7 RM. HOUSE—NR. CHURCHES, STORES, trans.; lg. yard; 2 car gar. Longb. 3482.

6 ROOM BRICK BUNGALOW—WEST ROGers Park. 2430 Coyle-av.

8 LGT. RM. BRK. HSE.; 5 BEDRMS.; A1 furnace, $55. 1837 Eddy, 1 bl. Lin.-Ad. L.

6 RMS.—BRK. HOUSE; 2 BATHS; H. W. h.; Ravenswood; $50; N.W. R.R. Pen.4340

BUNG.—5 RMS., SLPG. PCH.; 2 CAR GAR.; h. w. heat; Frig. 2214 Winona-av.

HOUSE TO RENT OR SALE—8 RS.; FURN. or unfurn.; 6 mos.-yr.; reas. Sheld. 1250.

LGE. HSE., E. HURON-ST.; CLUB OR BUS. 10 rms., N. Wells, rmg. hse. Del. 5414.

8 ROOMS, 2 BATHS, 2 BLKS. L; REAS. 1252 Rosedale-av. Edgewater 6275.

ROGERS PK.—8 RM. HOUSE; 2 CAR GArage; large grounds; $75. 1830 Morse-av.

14 RM. HOUSE; NR. LAKE; RUN. WATER in all rms. Ph. Monday, Delaware 6325.

Northwest Side.

5043 DAKIN-ST.—HOT WAT. 6 RM. RES.; will dec. to suit; reas. to responsible party. For appm't ph. Irving 3069.

MODERN 5 RM. BRK. BUNGALOW; FINished attic. 5848 Roscoe.

4904 N. TRIPP—ATTRAC. 5 R. BRK. BUNG. Furnace; garage. Sheldrake 6260.

TO RENT—5322 N. LUDLAM; 5 RMS.; 2 car gar.; side dr., $50., near Elston-av.

4433 N. ALBANY—6 ROOMS; H. W. HEAT; 2 glazed porches, $60. Phone Sun. 5987.

6 RM. HOUSE—LGE., LGT. RMS.; 45 FT. lot; $45. 6513 Oxford-av. Key at 6525.

5 RM. BUNGALOW—MODERN; FURNACE ht.; good trans. 4721 Patterson-av.

6 ROOM DUTCH COLONIAL, N. W. SIDE; resid. district; gar.; $60. Newcastle 0088.

6 RMS., FRT. AND REAR PCH., FURN. ht.; resp. party. 3724 N.Kenneth.Spa.9196.

5 RM. HOME, $30; 5 RM. BRICK BUNG., $35. Call 3960 N. Narragansett.

4 RM. BUNG., FURNACE HT., GLASS ENC. rear porch; $25. 6351 N. Nottingham.

$40—5 RM. BRK. BUNGALOW; H. W. HT. 2711 N. 74th-court. Ph. Euclid 9897.

5 RM. HEATED BUNGALOW, $50; GOOD transportation. 3109 N. Luna.

5 RM. BRK. BUNG., SL. PCH., H. W. HT.; nr. schools, trans.; $50 mo. Pensacola 0381.

5 RM. BUNGALOW AND GARAGE, $35; good transportation. Juniper 5786.

5 ROOM BRICK BUNGALOW, GARAGE, $50. 2134 N. Latrobe-av.

Rent your summer cottage now! Many desirable offers now appear in the To Rent—Summer Resorts classification of this section. Select yours early before the most desirable locations are taken!

TO RENT—HOUSES.

Northwest Side.

5 ROOM BRICK HOME.

Heat, gas, light, electric refrig. free; residential dist.; nr. schools, stores, good transp. Owner will live in basement. Only $65. Other 5-6 rm. brk. bungalows, $50 up.
A. J. SCHORSCH, 6059 Irving Park-blvd.

NEW BRICK BUNGALOWS.

5 rms., furn. ht.; oak, walnut, or mahog. finish; nr. schls., steam and surf. transp. Leroy F. Washburn, 4146 Elston-av., or see agent, 6469 N. Newark-av., Sunday, 10 to 5.

NEW 8 R. COR. HOME IN EXC. RESIDENtial dist. [Ravenswood Manor]; beaut. att. sun parl., 2 baths, ext. lav., oil heat attached 2 car garage; $200 mo. Irv. 0111.

5 RM. BUNGALOW—HEAT, LIGHT, GAS; furn.; rent reas. Inquire owner, living in basement. 5801 N. Marmora.

6535 NORTHWEST HWY., EDISON PK.—Strictly modern 6 rm. colonial home; h. w. heat; 2 car garage; only $75.

SAUGANASH—7 RM. BRK. HSE.; BRKFST. nook; elec. ref.; lav., tile bath; 4 bedrms., playrm.; $100. 5941 N. Kilbourn.

5 RM. BUNGALOW; BRKFST. RM., 2 RS. in attic; all finished; newly dec.; heat furnished; $57. 4838 W. Crystal-st.

West Side.

12 RM. HOUSE—EXCELLENT FOR ROOMers; Central-av., Austin; close to all trans., restaurants, etc.; oil hot water ht.; low rental. R. B. Newell, Randolph 2271.

10 RM. MOD. RES., BEAU GROUNDS, SUN rm., h. w. ht., French doors, arches, garage; $80. 118 N. Lockwood. Col. 4544.

2416 ADAMS-ST.—7 RMS., ALL LIGHT; furnace ht.; garage. Call Seeley 0965.

1965 WARREN—10 R., RUN. WAT.; DEC.; home or bus.; $50; 7 [illegible].

COTTAGE, BRICK, 7 LIGHT RMS.; VERY desirable; $45. 4046 Arthington.

MOD. 10 RM. COR. HOUSE; NEW. DEC.; $60; furnace. 2235 W. Adams. West 2156.

Suburban.

1224 N. EUCLID-AV.—6 RM. STONE COL. res., 2 car gar.; slate roof; 3 bdrms.; canvas walls; vapor oil ht., gas, incinerator, water softener, elec. ref.; house compl. carpeted; ground beaut. landscaped. For inf. call Ardmore 4421.

410 Forest-av., Wilmette.

Overlooking lake; 7 rms., 2 baths; screened front porch; will rent furnished from June 15 to Sept. 15 to adults only; reasonable rent to responsible party. Call Wilm. 2743.

RIVER FOREST HOME—FURN. OR UNfurn.; beautiful location; 4 bedrms., large living rm., fireplace, sunpar., breakfast pch., garage; oil ht.; large lot. Low rent. 601 Keystone-av. Phone Forest 2839-W.

8 ROOMS, 4 BEDROOMS, 3 BATHS, MAIN floor lav., large living room, sun par., slp. pch., scrd. pch., modern colonial, oil ht., wat. ht.; cor.; beau. shrub.; 3 c. gar.; poss.; $200 mo., by owner. 730 Elmwood-av., Wilmette.

NEW, ATTRAC. LG. 6 RM. HOME; 2 TILE baths; extra lav. 1st fl.; elec. refriz.; oil heat; incinerator, automatic water heater; attached garage; nr. Kenilworth station. 1234 Glendening-rd., Wilmette.

NEW BRICK RESIDENCE—2 CAR GARAGE, 4 bedrooms, 2 baths, oil heat; large lot. 445 Oakdale-av., Glencoe, Ill. Rental $160. G. P. Racine, 77 W. Washington-st. Phone State 7772.

NORTH EVANSTON, NR. HAVEN SCHOOL, 7 rm. brick home; modern bath; h. w. ht. Garage; fenced in yard; $100 per mo.
QUINLAN & TYSON, INC.,
1571 Sherman-av., Evanston. Rog. Pk. 2616.

BEST LINCWD. RENTAL, 4 BEDRMS., 3 bths., tile kit., brkfst. rm., lge. liv. rm. with firepl. and connect. pch.; oil ht.; attach. gar.; $125. Bills Rlty., Wilm. 3740.

NEW 5 R. BRICK BUNG.—GAR., SIDE DR. 3 blks. I. C. sta. Will rent for $40 up. This offer good Sunday only. 11 W. 140th-court, cor. State, Riverdale. Ph. State 5816.

BARRINGTON—FINE COUNTRY HOME OF 12 rooms, 2 miles from town on main highway, near country club. William O. Trainer, 307 N. Michigan-av. Cent. 9164.

RIVER FOREST.

827 Clinton-pl.; 8 r.; sun par.; sl. pch.; 2 car gar.; oil ht.; reas. Fran. 8383.

HIGHLAND PK.—NEW 6 RM. BRK. HSE. with sun rm.; att. htd. gar.; tile bath, lav., 1st flr.; h. w. ht., oil burner; elec. refr.; nr. schl., tran., wooded, $90. High. Pk. 1849.

IN RAVINIA—BEAU. ENG. HOUSE, 8 rms., 3 baths; 1 blk. lake, 3 to sta., 2 to schls.; oil ht.; 2 car gar. attach.; low rent on 2 yr. lease. Highland Pk. 4300.

WE CAN SOLVE YOUR NORTH SHORE rental problem. Evanston to Lake Forest. R. B. WHITAKER CO., WINNETKA 3250.

ATTRACTIVELY FURNISHED 6 RM. BUNgalow, Elmhurst. May 1st, 6 mos. or 1 yr. Ref. req.; C. & N. W. tran. Elmhurst 582-J.

LOMBARD—8 RM. HSE.; LG. LIV. ROOM, lib., 4 bdrms., slp. pch., lg. grds., fruit and shade trees; stm. ht.; gar.; $60. Greenlf.8894.

OAK PARK—7 RM. HOUSE; H. W. HT.; near school and good trans; large yard; 1 car gar.; reas. ren. Ph. Euclid 4127W.

FLOSSMOOR—TO RENT, FURNISHED, UNfurnished homes, 6 to 8 rooms. E. Frank Mann & Co.

6 RM. HOUSE, CONVENIENT TO TRAN. and shopping dist.; 2 car gar.; reas. rental. 1049 Chatfield-rd.

MODERN HOMES—5-7 RMS., CONV. TO trans., schools and stores; $35-$50 mo. Downers Grove Inv. Co., 3135 Main. Ph.391.

NORTH SHORE HOMES—
FURNISHED OR UNFURNISHED.
J. L. Floyd Co. 384 Center-st., Winnetka.

RIVERSIDE—7 ROOM RESIDENCE, ENCL. porches, fireplace, extra lavatory and many features. Phone Riv. 2310.

820 GREENLEAF-AV., GLENCOE—9 RMS., 3 baths; new house; never been occupied. Owner, Glencoe 49.

RIVERSIDE—LG. BRK. 5 RM. BUNG. ON 50x300 ft. lot; hot w. ht., oil burner; 2 car garage; reas. Sunnyside 1988.

HOMEWOOD—5 RM. BRICK RESIDENCE; tile bath, glazed slp. pch.; garage. Sunday only. 1739 Cedar-rd. or phone 869-W.

14 RM. HOUSE, 4 BLKS. C. & N. W. OR N. Shore, nr. lake; rent furn. summer or unfurnished yearly. Wilmette 2334.

EVANSTON — 7 ROOM HOUSE, MODERN plumbing, h.w. heat, large screened porch; fine lawn; garage; cheap. 2406 Prairie-av.

9 RMS. AND 2 BATHS, 2 BLKS. FROM DEpot; trees and lilac bushes; reas.; furnace ht. Ph. Park Ridge 202-RX.

HOUSES AND APTS.—FURNISHED OR UNfurnished on North Shore. Mrs. Fuller, 1618 Chicago-av. Greenleaf 7220.

5 RM. BUNGALOW—HOT WAT. HEAT; 1 acre ground, fruit trees, chicken house; park. 1745 Ridge-rd., Homewood.

EVANSTON [SOUTH]—FURN. OR UNFUR., 7 rms., 2 baths, oil ht., nr. Oakton school on Mulford. University 6558.

6 ROOM MODERN HOUSE; GARAGE; REAsonable rent to right party. Call La Grange 153 for appointment.

7 RM. FRAME RES.—NORWOOD PARK; H. w. ht.; gar., lrg. grounds, fruit trees, shrubs. Schneider, 6141 N. W.-hgwy. New. 1095.

BROOKFIELD—5 RM. BUNG., DEC., LGE. attic, 2 car gar., $40. Jarvis. Mid. 8360.

OAK PK.—MOD. 7 RM. HOUSE, SLP. PCH., 2 car garage; $65. Phone Rockwell 9765.

8 RMS., SUN PARLOR AND SLP. PCH.; EX. location. 1408 Asbury, Winnetka.

$50—5 R. BRK. COR. BUNG., BRK. GAR.; shrubs. 2647 S. Kenilworth-av., Berwyn.

WILMETTE HOUSE—CENT. LOC. LG. YD., 5 bdrms., slp. pch.; low rental. Tel. 2153.

LA GRANGE—7 R. MOD. HSE., 2 CAR gar.; red. rent. 720 N. 5th. Austin 8912.

6 RM. BUNG.; H. W. HT.; NR. TRANS.; $57.50; im. or May 1. 1440 S. 19th, Maywd.

WILMETTE 6 RMS., 2 CAR GAR., H. W. ht.; gd. tran., schools; $80. Winnet. 3686.

RIPARIAN HM.—6 RMS., 2 BATHS, GLAS. pchs.; gar. 555 Longwood, Glencoe 210.

BRICK HOME—6 RMS., 3 BATHS; 2 CAR gar.; sun pch. 635 Ridge-rd., Kenilworth.

6 RM. HOUSE—GARAGE; NEAR SCHOOL and depot; $50. Midway 3254.

KENILWORTH—11 RMS., 3 BATHS; 2 CAR gr. att., $145. Ridge-Cummings. L. V. 1306.

NORTH VILLA PK.—$25; EIGHT ROOM hse.; gar.; chk. hse. Owner. Lombd. 710R.

6 RM. BRK. BUNG., H. W. HT., 2 C. GAR., $70; fac. seminary. 1431 S. 11th.Maywood

ELMHURST—MOD. 5 RM., SUN P., DBL. gar., $55; lge. yard. Schuetz, 446 N. York.

PARK RIDGE—222 VINE-AV.; 7 RM. RES.; gar.; rock garden; fruit trees.

5 RM. BUNG., NEW, DEC., EXC. TRANS., gar., h. w. h., $75. Westwood, R.G. 1907R.

GLENVIEW HOUSE—4 RMS., BATH, GAS, elec., stove ht.; $30. Lombard 710-R.

BEVERLY HILLS—HOUSES AND APTS., all sizes, all prices. Beverly 1444.

RIVERSIDE—5 RM. BUNG., FURN. HEAT, glaz. pchs.; ideal loc.; tr., schl. Cic. 3421-J.

RIVERSIDE—7 ROOM HOME; 2 BATHS, 4 bedrooms; reas.; May 1 poss. Riv. 5260.

BELLWOOD—5 RM. BRK. BUNG., SLPG. pch.; h.w.ht.; $40 mo. Mans.7101.Vil.8900.

PARK RIDGE—6 RM. SPANISH HOME; sun pch.; at. garage. 924 S. Delphia-av.

TO RENT—HOUSES.

Suburban.

3518 PARIS-AV., 4 RM. COTTAGE, $25; 3547 Paris-av., 7 rms., $30; Bellwood, 208 S. 22d-av., des. 5 rm. brk., h. w. ht., $45; Maywood, 2010 S. 6th-av., 5 rms. and s. p., $40; 2014 S. 6th-av., 6 rms. and s. p., $45; 2112 S. 7th-av., 5 rms. and gar., $45; 2028 S. 10th-av., 5 rm. brk., $45; 1208 S. 15th-av., 5 rms. and s. p., $45; 1028 S. 17th-av., 5 rms. and s. p., $40; 1909 S. 18th-av., 6 rm. brk., $50; 1616 S. 20th, 5 rms. and gar., $45; 1605 S. 21st, 5 rms. and s. p., $40; Elmhurst, 176 Milton-av., des. 5 rm. cottage and gar., $45; Villa Park, 12 Kenilworth-av., cosy 5 rm. brk., $45; 100 N. Wisconsin, 4 rm. cottage, $20; 105 N. Michigan, 5 rms., $35. Evanston, 1213 Oakton, 5 rm. colonial, $45; 1615 Crain, 5 rm. colonial, $40; 1744 Dodge [colored], 5 rms., $35; River Grove, 2652 Erie, 5 rm. cottage, $30; Brookfield, 3111 Sunnyside, 5 rm. Span. bung., $45; Franklin Park, 3323 Rose-st., 5 rm. Span. bung., $50; Westmont, 6 rm. house, fruit, berries, vegetables and flower garden, $25. Wm. B. Walrath, 123 W. Madison, Chicago.

AT SACRIFICE

Furn. or unfurn. home, brick colonial, 10 rms., 3 baths, lg. grounds, beau. landscaped; 2 car garage; nr. schools and trans. Lg. liv. rm., fireplace, lg. dining rm. All French doors. Colonial cupboards. 4 lg. bedrms. Slpg. porch. Thoroughly decorated throughout. Must be seen to be appreciated. Sunday, 2 to 5 p. m., 1303 Scott-av., Hubbard Woods, or call Superior 2727.

HINSDALE RESIDENCE

on 2¼ acres of rolling ground, beautifully wooded. Fine lawns. 14 rms., 3 baths, 2 lavs. Newly decorated throughout. Oil heat. 5 car htd. garage with 3 rms. and 2 baths on 2d flr. Rent only $300 a month. This beautiful home can be purchased at a very reasonable price. [Mendius.]
McMENEMY, INC.,
La Salle-Wacker Bldg. Dearborn 0100.

IN GLENCOE FOR SUMMER MONTHS; completely furnished corner home occupying 2 acres of wooded grounds overlooking Skokie Country club golf course; beautiful modernistic master suite of rooms with outdoor roof garden. 4 other master bedrooms. Large recreation room and sun porches. Servants quarters, 3 car fireproof garage. Owner, Randolph 2311.

MUST SELL OR LEASE

beautiful new 9 room house. Corner, terraced grounds. Picturesque spot; large rooms, elegantly designed. Finest woodwork. Oil heat. Built for own use not to sell. A real opportunity. Apply to owner, B. L. Stein, 235 Hawthorne, corner of Greenleaf, Glencoe.

BRICK BUNG.—$35

Near schl., L, and steam transp., nice big yard, one car garage; open every day. Drive west to Mannheim and St. Charles-rds. in Bellwood, then west 2 blocks to office of Roswell N. Jones at 217 S. Hyde Park-av., Bellwood 3810, or, week days, State 7710.

GLEN ELLYN.

New 7 room brick home, vapor heat, wonderful wooded yard, near school; 4 blocks C. A. & E. Electric and N. W. R. R.
ONLY $75 PER MONTH.
552 Taylor-av. Superior 1480.

LAKE FOREST.

Very desirable; reasonable; summer or yearly; 3 master bedrooms with baths; sleeping porch and large shady porch; 4 servants rooms; flower and vegetable garden planted. Garage with apartment. Address L O 378, Tribune.

15521 S. MARSHFIELD.

HARVEY, ILL.
6 room stucco bungalow. Furn. heat. Tile bath and shower. Front drive garage. Exceptionally low rent. Keys at Olsen's, 138 E 154th-st.

$85 — PREVIOUSLY RENTED AT $275, modern brick, near station, 2 car garage, large lot, sleeping porch, hot water heat, Hardinge oil burner, Frigidaire, new gas stove, 3 baths, 3 master's, 2 maid's, sun porch. V. W. Alling, Lake Forest 148.

EVANSTON—1237 JUDSON-AV., CHOICEST residential district, near lake, schools, churches and transportation; 9 rs., 2 baths; h. w. ht.; 4 open fireplaces; screened living porch; perennial garden; garage; formerly $200, now $125. Greenleaf 0940.

Residences on the Ridge.

Six rms. Dutch col.; garage, $70; 7 rms., English col., 2 car gar., $85; 8 rms., 4 bedrms.; very modern, $125.
Campbell Realty Co., 2000 W. 95th-st.

WILMETTE.

934 Sheridan-rd., 7 rms., sun pch., slp. pch.
935 Michigan-av.; facing lake; 12 rms.
See ad under houses for sale.

6 ROOMS, MODERN; ELECT. REFRIG.; slpg. porch; garage; reas. rent. 509 Fairview-av., Park Ridge 338M.

TO RENT—FURNISHED HOUSES.

COMPLETELY FURNISHED, ATTRACTIVE 6 rm. house, Winnetka; oil heat, frigidaire, screened porch, terraced lawn, garage; newly decorated; year's lease to responsible party, gentile; 3 bedrooms, grand piano, radio, basement recreational room; $135. No agents. Deal owner direct. Phone Winnetka 2739 for appointment.

BEVERLY HILLS—WELL FURN., MODern 7 rm. house, very reas.; elec. refrig., oil ht., garage, trees, flowers; convenient to R. I. suburban and surface lines, many golf courses; ideal home for summer; immed. possession until Sept. 15th. Beverly 2242.

FOR SUMMER MONTHS.

To responsible party; completely well furnished 6 room house; fine screened porch, $150. Glencoe. References. Seen by appointmt.; no dealers. Address F 599, Tribune

DEERE PK.-DR., HIGHLAND PARK—NEW 7 rm. stone home, lake view, private beach privileges; 3 baths; ex. lav. and bsmt. shwr. Lge. studio liv. rm., scr. pchs.; 2 car att. garage; oil heat; incinerator; elec. refrig. Unfurn., $160 mo.; for 1 or 2 yrs.; or furn. May to Oct., $200 mo. Highland Pk. 3269.

BRICK BUNG.—COMP. FURN., OR UNfurn.; mod.; 7 rms., 4 bedrms., 2 baths; oil burner; garage; corner lot in Portage Park. Col. 10276.

WINNETKA—1 BLK. FROM LAKE; NR. schools, beach, transp.; 9 rms., 2 baths, toi.-lav.; oil ht.; 2 car gar.; 6 mos. or more; lg. beau. wooded lot; $150 mo. Winn. 254.

HUBBARD WOODS—WELL FURN. 8 RMS., 3 baths; oil ht.; 2 car gar.; lge. wooded lot; near trans., lake; rent for summer or possibly longer. 249 Mary-st. Glencoe 95.

NEW 5 RM. BK. BUNG., COMP. FURN., $50; 6 min. to stores, depot; splendid neighborhood. J. W. REEDY, St. Charles-rd., at Ardmore-av., Villa Pk., Ill.

WINNETKA—SUMMER, 300 FT. TO LAKE; lovely Colonial home; 5 bedrms., 3 baths, attractively furn.; complete selection of many desirable homes; $100 a mo. and up. Real Estate Service, 553 Lincoln. Winn.3450.

WINNETKA—JUNE TO OCT.—8 RMS., OIL ht.; large scr. pch., gar.; 2 blks. elec., stm., beach; reas. rent. Win. 1595.Harr.1019.

FLOSSMOOR—7 RM. HOUSE NR. DEPOT and school; large yard; 2 car garage; one year or 6 mos. A. W. TATGE, 1046 Sterling.

FURNISHED CORNER 6 RM. BUNG.; 2 closed in porches, oil heat, garage; Portage Park district. Kildare 7258.

COMFORTABLE HOME, 3 BLKS. FROM Park Ridge depot; May 1st to Oct. 1st or one yr. Ph. Park Ridge 124 or Rand. 4480.

WINNETKA—827 PROSPECT-AV., UNTIL Oct.; choice loc., finest furn., 4 bedrms., 2 family bths.; mod. equip., $225. Winn. 1729.

DELIGHTFUL 7 RM. AND 2 SUN PAR.; fine trans.; for 3 to 5 mos., May 1. Wilmette 3031 or address F 324, Tribune.

EVANSTON—9 RMS. AND SLPG. PCH., 2 baths, garage, oil ht., 3 to 5 mo. Available May 1. $160. University 7386.

5 RM. MOD. BUNG.—BEAU. FURN.; TWIN beds, elec. refrig., glzd. pch., garage; reas. 2731 Oak Park-av. Berwyn 1671-J.

6 MTHS. COLNL. 8 RM. HSE.—PERIOD furnishings, 4 bdrms., 2 bths.; garden, pool, gar.; Oak Pk. Vill. 6327 after 6 p. m.

6 RM. HOUSE — WELL FURN.; PORCH, garage; 2 blks. Aurora & Elgin sta. 220 S. Summit-av., Villa Pk. 2670.

HUBBARD WOODS—LOVELY LOCATION, nr. lake; 12 rms., 5 baths; 2½ acres; 4-car gar.; $450 mo.; 1 yr. lease. State. 0136.

N. STATE-PKWY.—PRIVATE RESIDENCE, 12 rms., 4 bths.; poss. now or later for 4 mos. or longer; reas. rent. Superior 1410.

SEVERAL EXCEPTIONALLY FINE EStates in Ind. Hill dist. for rent; furn.; for summer or longer period. Ros. 2617.

WINNETKA—ATTRACTIVELY FURNISHED 7 room house; 3 baths, sleeping porch, screen porch; garage. Winnetka 2853.

3 RM. MOD. FURN. HOUSE, NEAR TRANS., $40 mo. Call Brookfield 5640.

5 RM. BRICK BUNG., MOD., WITH GArage; excel. trans.; or unfurn. Ced. 4539.

RIVERSIDE—ATTR. FURN. 6 RM. HOUSE for summer; splendid loc. Rivers. 6061.

WELL FURN. COR. BUNG. FOR SUMMER; large yard; garage. Euclid. 4988, a. m.

MAYWOOD—BRICK BUNG., BEAU. FURN.; twin beds; gar.; nr. L; reas. Euclid 6378.

NICELY FURN. 5 RM. BRICK BUNG. AND gar. to resp. par. 8436 Jeffery-av.

5 ROOM BUNGALOW—FURN. COMPLETE; near beach; May 1st. 7710 Crandon-av.

6 RMS., FURN., $85; SUN PCH., GAR., el. refr.; nr. trans. May-Oct. Wil. 572.

REFER DEERE PK. ADV. UNDER SUBURBan Houses to Rent.

7 RM. ATTRAC. FURN. HOUSE; EL. REF.; 2 car gar.; May-Oct. Wilmette 4164.

COR. HSE., 10 RMS., 3 BTHS.; CHOICE loc. 318 Ravine-dr., Highland Park.

WANTED—TO RENT—HOUSES.

COUPLE WOULD LIKE FURNISHED house of 7 rooms, 3 baths, from May 1 to Oct. 1 or longer. Between Evanston and Glencoe. Must be well furn. and reasonable. Write Glenn E. Holmes, Lake Shore Athletic Club.

RESPONS. FAM. ADULTS DESIRE RENT South S. mod. 6 or 7 rm. hse. or apt., slpg. pch. pref.; must be reas.; good tenants. Address L N 577, Tribune.

5 OR 6 ROOM HOUSE, WEST SUBURBS; oil heat, soft water; adults only. A-1 references. Address E 168, Tribune.

WANTED—OR SUBLET FUR. 6 RMS., $50 mo.; Chgo. or subs. Address F 313, Tribune.

RM. HSE.—10-20 R., VAC. OR FURN., W. of Ash., s. of Lake. Address E 260, Tribune.

6 ROOM HOUSE—IN PARK RIDGE; ABOUT $75. Address F 249, Tribune.

MOD. 8 OR 9 RMS.—N. S., EVAN., OAK Pk.; Resp. party. Address F 391, Tribune.

EXCH. '29 HUPP FOR RENT OF HOUSE or apt. Address F 203, Tribune.

WANTED—TO RENT—A BUNGALOW ON South Side. Call Ravenswood 1840.

TO RENT—SUMMER RESORTS.

Illinois.

LARGE, COMFORTABLE HOME—7 RMS.; large frt. screened porch; garage; all modern conveniences, on Crystal Lake; immediate possession; until Sept. 15. Apply 115 N. Central-av., Chicago.

TO RENT—SUMMER COTTAGE; BOAT, elec., running water, garage, screen pch.; Grass Lake, 6 miles from Antioch, $75 month or 3 months $200. Hemlock 4992.

PISTAKEE BAY HOME—NR. M'HENRY, Ill.; mod., 9 rm. home on bay; all city conven.; gd. roads; will rent by season. Call Superior 7848 for appointment.

PISTAKEE BAY—AND 7 RM. COTTAGES; all mod. conveniences; large grounds; golf, fishing, etc. 3122 Armitage. Ph. Monday, Albany 0119.

TO RENT—NEW COTTAGE, FURN., LAKE front; elec., water. Dr. Corbin, Antioch, Ill.

Indiana.

TO RENT—SUMMER HOME, $450 FOR June, July and August; Bass Lake, Ind.; 8 rms., bath, elec. light and stove; well furn.; garage; screened slp. pch.; fine bathing bch. Hugh E. King, Illinois Athletic club, Chicago.

BLACKHAWK BEACH, FLINT LAKE, 50 miles Chicago; interurban. Furnished cottages at reasonable rates; city water; modern plumbing; sandy beach, tennis, golf. Gentiles. Kilmer-Fraser, Valparaiso, Ind.

FOR RENT—COTTAGE ON THE EAST shore of Lake Maxinkuckee, Indiana. Five bedrooms, all conveniences; $500 for two months or $300 for one month. Write to Alex Vonnegut, 3715 N. Meridian-st., Indianapolis, Ind.

BEAU. FURN. 6 RMS.—ADJ. LONG BCH.; all conv.; inc. radio; Gentiles. Bri. 4096.

Michigan.

FOR RENT—$375 FOR SEASON; DELIGHTful cottage at Portage Point, nr. Onekama, Mich.; running water, electricity. Faces Lake Mich. Address Mrs. J. L. Sweetman, Manistee, Mich.

ON BEAU. GULL LAKE, NR. KALAMAZOO, Mich.—9 rms., comp. furn., 4 bedrms., run. water, elec. Ideal bathing, fishing, boating. Week, month or season. M. Brown, 7 S. Mayfield, Chicago. Columbus 10276.

ATTRAC. FURN. NEW SUMMER HOME—5 rms., slpg. pchs., firepl.; nr. lake; No. 12; 65 mi.; $150 season, or sell-exch. Mid. 6063.

OTTAWA BEACH, MICH.—COMPL. FUR. 8 rm. cott., overlkg Lake Mich. Lge. scrnd. pch. Won. bch. $300 season. Del. 3774.

FURNISHED COTTAGES, MAGICIAN Lake. Don F. Gregory, Dowagiac, Mich.

FURN. COTTAGES, 60 MI. CHGO., $150 UP for season. Nr. Grand Beach. Dor. 9109.

BARGAIN—SUMMER COTTAGE, 6 MOS. rent for price of 2. Sheldrake 5568.

COTTAGE—ACCOM. 5; NR. LAKE; MAY or June, $35 mo., $125 seas. Lon. 0465.

COTTAGE — NEAR NEW BUFFALO, ON Lake Mich. 4821 N. Harding-av. Irv.6832.

Wisconsin.

MOVE IN MAY 1ST.

My 5 rm. newly furn. cottage in restricted Gentile community on heavily wooded lot, overlooking Eagle lake, 60 mi. n. on concr.; all interior plstd. and dec., glazed and scrnd. pch., 30x9 ft.; complete bath, hot and cold water, gas, elec., teleph.; golf, fishing and bathing; 1 mi. to R. R.; $275 season ending Nov. 1st. Mr. James, 6316 Wentworth-av. Eng. 3000.

WAUKESHA CO. LAKE COTTAGE FOR rent, furnished; electricity, running water; 5 bedrooms, 2 fireplaces; 2 car garage. Address D K 18, Tribune.

Wis. Northwoods Cottage.

for season; priv., excl. loc., Manitowish Waters, comp. furn. Address F 517, Tribune.

TO RENT—ON LAKE GENEVA, WIS., SUMmer home for the season; mod.; furnished; 9 rms., 6 bedrms., 2 baths; garage; South Shore. Address D K 14, Tribune.

PRIVATE PARTY HAS FULLY EQUIPPED summer home on Lake Geneva; wishes to rent very reasonable to the proper party. Address L H 428, Tribune.

WANTED—AT SUMMER RESORTS.

SUMMER HOME—ALL MOD. CONVENIences, 3 bedrms.; must be right on lake near Chicago; large shaded lot, etc. Give full particulars. Address E 145, Tribune.

JUNE 1ST TO SEPT. 5TH—4-5 ROOM COTtage on lake less than two hrs. north of Chgo.; Gentiles. State partic. and lowest rent. Address L M 165, Tribune.

WANTED—A DUNE SITE NEAR WAVERLY Beach, vacant or with cottage. Pri. party; cash. Address L O 147, Tribune.

TO RENT—APARTMENTS.

SOUTH.

General List.

"A Happy Home for Less Money"

1¼ ROOMS.
6310 Blackstone; free gas and elec.......$30
6355 Blackstone; free gas, elec.$32.50-$37.50
6340 Blackstone; free gas, elec.............$35
1½-2 ROOMS.
6315 Harper; I. C. and L..........$30-$35
6323 Harper; free refrig.....................$45
6317 Blackstone; new bldg...................$50
4 ROOMS.
1414 E. 63d-pl.; refrig.......................$50
6325 Harper; free refrig......................$55
5 ROOMS.
6210 Dorchester.................................$45
1356 E. 64th-st.; refrig......................$60
6 ROOMS.
6224 Dorchester; I. C. and L...............$50
7 ROOMS.
6214 Dorchester.................................$55
All nicely decorated and in first class condition—and close to Jackson Park.
ACKLEY BROS. CO.,
1447 E. 63d-st. Hyde Park 0100.
Open till 8 p. m. and Sunday till 5 p. m.

BEST FOR MONEY.

5220 Wodlawn-av., 3-4 lg. lt. rms.; sun par., inador dress. rm., elec. refrig.
5306 Woodlawn 3-4-5 large, light rooms; sun parlor, inador, elec. refrig.; new fixt.
5545 Ingleside-av., 3-4-5 lge., lgt. rms., s. pch., inador, el. rf., new fixt., beau. dec.
6151 Ellis-av., 4-5-6 lge., lt. rms., reas.
5554-56 Ellis-av., 5-7 lge. lgt. rms.; all off hall; near U. of C.; good tr.; $40 up.
4854 Cottage Grove-av., 2d 3d flrs., 6 lge. lgt. rms., stm. ht.; gd. trans.; $45.
5034-40 Cottage Grove-av., 3-4-5 lge. lgt. rms., stm. ht. $35-45 Oak. 1418 or see jan.
Other desirable moderately priced apts.
HOWARD & ORR CO.,
1309 E. 53d-st. Hyde Park 0126.

TWO ROOMS. THREE ROOMS. FOUR ROOMS.

7107-51 BENNETT-AV.
$38.00 AND UP.
Block to I. C. Station.
Close to stores and theaters.
Apartments contain extra inador beds.
Free Electric Refrigeration.
Immediate Possession.
Finest Apartments Available in South Shore.
MANAGER ALWAYS ON PREMISES.
Glatt & Price. Dorchester 8800.

the fairhaven

7350 phillips . . .
madame, you will like the pleasant uniqueness of the fairhaven . . . in two to five rooms, either furnished or not, at sixty dollars and up, including electricity and gas . . . saginaw 0302.

Cleanest and Most Modern Apts. in Woodlawn.

Large 4 rm. apt., newly dec., exposure on 4 sides, living room, 2 bedrooms, dinette, kitchenette, generous closets, elec. refrig., side lights, etc.
Large 3 rm. apt., living room, bedroom, kit., dinette, inador bed, etc.; 1 blk. L sta. and shopping center. See owner on premises for further details.
G. J. Feldkamp. 6221 University-av.

7125 East End-av.

2-3-4 ROOM APTS.
Large, light, airy rms.; ample closets; newly decorated. The outstanding bldg. in district. It costs no more to live in the best. Close to I. C. special sta. and surface.
Agent on premises. Ph. Midway 3257 or
Apartment Selection Bureau,
ONE N. LA SALLE-ST. CENTRAL 8252.

THESE APTS. AT THIS YEAR'S PRICES.
COUNTRY SHORE APTS., 2309 E. 70TH-PL.

2-3-4-5 rooms; splendid decor.; mech. ref. Best trans. Nowhere will you find such value in desirable apts. in the location you have always favored. Manager on prem.

4441-47 GREENWOOD-AV.

A new bldg. in that substantial, choice section of Kenwood, handy to all trans.; I. C., L, surf.; also schools.
3-4-5 Room Apts.
Very reas. Showers, electric refrigeration. See Agent on Premises.

SOUTH SHORE RENT BARGAIN—NR. I. C.; 2 rms., $35; 3 rms., $40; 4 rms., $45; 5 rms., $50; 6 rms., gar., $65; 3 rm. mod. Eng. bsmt. apt., 77th and Saginaw, $30; mod. bungalow, $45. CHAS. RINGER CO., 2404 E. 75th. 7915 Exchange. So.Shr.0444

2 MONTHS' CONCESSION.

3-4 rm. apts., 5 closets, free elec. refrig.; high class building. Most reas. rent. 7710-18 East End-av. Open all day.

7650-58 SAGINAW — 1 BLK. I. C. AND school; canvas walls, tile bath, elec. refr., kitch. vent., golf prac. net, handball court, 3 rms., $50; 4 rms., $60; 5 rms., $75; slp. pch. Agent on prem. Sou. Shore 0444.

2-3-4 RMS.—$37.50 AND UP. S. W. COR. 76th and Kingston. Extra inador beds free refrig.; strictly modern apartments. Owner and agent on premises or CALL REGENT 3300.

DE LUXE 5 ROOM APTS.

BEST LOCATION—SOUTH SHORE.
EXTRA LARGE AND LIGHT ROOMS.
OFFICE, 6846 JEFFERY-AV.

TO RENT—832 E. PERSHING-RD. [39TH and Ellis]; beautiful 2, 3 and 4 rm. kitch. Stm. ht.; elevator; refrig.; reduced; $25-$50. See jan. or Robt. F. Shanklin & Co., 111 W. Washington-st.

IF YOU WANT TO SAVE MONEY ON your rent these hard times be sure and see the 3 to 6 rm. brick apts. I have before you decide. W. O. Budd, 5854 Normal-blvd.

TO RENT—APARTMENTS.

SOUTH.

General List.

HERE THEY ARE!! McKey & Poague's WEEK-END SPECIALS! CHECK THEM AND INSPECT TODAY! . . . .

1-2 ROOMS, $35 UP.
1607 E. 69th-st.—Strictly modern, complete in every detail; FREE GAS. Agent on premises.

2 ROOMS, $30.
3 ROOMS, $37.50.
7031-35 Clyde-av.—Large, light; convenient layout; nr. I. C. and shopping district.

2 ROOMS, $35.
3 ROOMS, $45.
7108 Rhodes—Free elec. refrig.; tile baths; showers; lge. attrac. rms.; inador beds. Agent on premises.

2 ROOMS, $32.50-$37.50.
940 E. 79th-st.—Elec. refrig.; tile baths; showers; Craftex walls. Agent on premises.

2 ROOMS, $35.
646 E. 70th-st.—Very lge. attrac. rms.; ample closet space; conv. to schools and shops.

2 AND 3 ROOMS.
Furnished and unfurnished. 7 E. 79th-st., cor. State—Free elec. refrig.; showers; all lge. outside rms.; attractively furnished; very low rentals. See Mrs. Smith.

ON THE LAKE.
7425 SO. SHORE-DR.
2-3-4-5 rms.; private beach; I. C., bus, surface trans.; large, light, airy rms.; showers; elec. refrig. Agent on premises. Saginaw 0405.

3 ROOMS, $37.50.
4 ROOMS, $42.50.
5 ROOMS, $60.
6700-16 Merrill-av.—FREE GAS AND REFRIG.; large and light rooms; nr. I. C. and Jackson Park. Agent on prem.

OVERLOOK PARK, LAKE.
3-4-4½ ROOMS.
3017 E. 78th-st.—Free gas, light and refrigeration; beautiful lobby; tile baths; showers; elevator service. Agent on premises.

3-4-5 ROOMS.
1121 E. 81st-st., nr. Woodlawn—Free elec. refrig.; showers; ample closet space; 2 blocks to I. C. and shops; very low rentals. Agent on premises.

4 ROOMS, $40.
7120 Wabash—Newly remodeled and all redecorated; private porches; all lge. attrac. rms. Agent on premises.

4 ROOMS, $45.
7603-11 Yates-av.—FREE REFRIG.; convenient layout; built-in features; nr. I. C. and surf. Agt. on premises.

4 Rms., Glazed Porch, $55.
7443-45 Paxton-av.—Sun parlor; convenient layout; elec. refrig.; private yard.

4 & 5 ROOMS, $55-$65.
8000 Indiana-av.—Elec. refrig.; canvassed walls; tile baths; showers; garage available.

4 ROOMS, $40-$50.
5 ROOMS, $67.50.
7040-46 Euclid-av.—FREE REFRIG.; colored tile baths; showers; attractively decorated; 1 blk. to I. C. Agent on premises.

IN BEVERLY HILLS.
10901-51 Longwood-dr.—The most beautiful and exclusive residential section on the South Side; nr. R. I. trans., grade and high schools. 3½ to 7 Room Units. [Gas and refrigeration furnished.] Colored tile baths, canvas walls; private children's playground; spacious landscaped grounds; golf putting course; large recreation room equipped with radio, ping pong tables, card tables, etc., for exclusive use of tenants. Agent on premises.

4½ Rs., 2 Bedrms, $60-$62.50
5 Rooms, $70-$80.
6 Rooms, $87.50.
S. W. Cor. 111th and Irving-av.—Free gas, refrig.; large light rms.; tile bath; showers; nr. R. I. R. R.

5 RM. BUNGALOW.
8527 Euclid-av.—Spacious, light, convenient layout.

5 Rms., Glazed Porch, $65.
1449 E. 69th-pl.—Elec. refrig.; spacious, light; near I. C. and surf.

6 RMS. AND GARAGE, $100.
7520-22 Yates-av.—Elec. refrig.; arched doors; fireplace; canvas walls. Excellent layout.

7 ROOMS, $35.
7200 Champlain-av.—Furnace heat; large, light; good layout.

SIX SOUTH SIDE OFFICES.
1172 E. 63d-st. Hyde Park 8100.
5300 Blackstone. Hyde Park 8213.
7940 Cottage Grove. Triangle 8000.
2100 E. 71st-st. Plaza 2100.
7911 S. Ashland. Radcliffe 7100.
903 E. 47th-st. Drexel 2200.

NEW BUILDINGS

2 TO 6 RMS., $40 AND UP.
Beautiful colored tile baths with showers; electric refrig.; large, light rooms; plenty of closets; rollaway beds.
8134 ESSEX. Agent on premises. Regent 0459.
JOHN A. CARROLL & CO.,
HYDE PARK-KENWOOD NAT. BK. BLDG.
1515 E. 53d-st. Plaza 8730.

LOW PRICE APTS.

Bungalows......................$45 and up
2½-3½ room apartments......$25 and up
4-5-6 rooms......................$40 and up
RELIANCE REALTY CO.,
247 W. 70TH-ST. Open Sun. TRI. 0018.

See These Before Leasing.
4523-31 Drexel-blvd., 2 rms., with inadors, only $30; 4 rms., overlk. drive, lv. sun rm., $50; beaut. 5 rms., ... [illegible]
$55 and up. [illegible]
HOWARD & ORR CO., 332 E. 47TH-ST.

N. E. Cor. 70th-Eberhart

5 room apts. with sun parlor and 3 room apts. with bedroom. Electric refrig. Drastic reduction. Agent on premises.
McMENEMY, INC. DEARBORN 0100.

LOW RENTS—FREE REFRIG. SHOWERS
1 TO 5 RMS., $27.50-$75.
BLDG. 3 YRS. OLD—FACING PARK.
4330 Drexel-blvd. Oakland 4951.

LOW RENT.

3-4 rooms, elec. refrig., $40 up; concess. See janitor, 312-22 E. 40th-st., near Drexel.

TO RENT—4008 ELLIS-AV.; 3, 4 AND 5 rms.; high class, elevator; refrig.; $37.50 up. See jan. or Robt. F. Shanklin & Co., 111 W. Washington-st.

N. E. CORNER 69TH AND ADA—UP TO date 3½, 4, 5 rms. Low rent. Shower, electric refrigerator. $42.50-$60.
SCHMIT & WAT, 69 N. Dearborn.

7430 KINGSTON.
3-4-5 ROOMS, $45-$75.
Electric refrig. 2 blocks I. C.
Agent on premises.

3½-4 RM. APTS., COR. BLDG., NEWLY decor., elec. refrig., inador beds. Reduced rent. [illegible]

SO. SHORE APTS.—3½-4 RMS.; RED. RENT. [illegible]

MOD. APTS.—3 RMS., ELEC. REFRIG. [illegible]

2036-8 PRAIRIE-AV.—3½-4 RMS. [illegible]

3½-4 OUTSIDE RMS.—ELEC. REFRIG. [illegible]

7830 CHAMPLAIN-AV.—5-3 RS. AND 5328 Maryland-av. [illegible]

3-4-5 RMS.—NEW COR. BLDG.; GEN. EL. homelike, quiet; sun pch. Apt. 1337 W. 81st.

TO RENT—APARTMENTS.

SOUTH.

General List.

SWAN, LORISH and CASPERS Inc.

KENWOOD OFFICE

953 E. 47TH. KEN. 1610.

2-3-4 RMS.—REDUCED
from $45-$75 to $35-$60; electric refrig.; neighborhood stores, schools, churches, bus, surface trans. Agent on premises.
4627-37 DREXEL-BLVD.

2-3-4 RMS., $35-$55.
3962-80 ELLIS-AV.
Former rental $50-$80. G. E. refrig., private balcony, near outer drive, I. C., L. surface and bus trans. Beautifully maintained bldg. Agent on premises.

5-6-9 RMS., $75-$200.
4530-42 DREXEL-BLVD.
Lge. rms., exceptionally light, canvased walls, 2 or 3 baths; desirable arrangement, will decorate to suit. Just the apt. for the family who desires refinement and comfort. Call for appointment.

6 ROOMS, $100.
N. E. CORNER 48TH AND INGLESIDE.
In Kenwood's most exclusive residential dist.; sunshine in all rooms, sun parlor, 2 baths, free elec. refrig.; exceptional value at reduced rental.

9 RMS., 3 BATHS, $150.
4747 DREXEL-BLVD.
Sun parlor; spacious bedrooms; showers; elec. refrig.; beaut. blvd. location; near surface line, bus to door. Shown by appointmt.

HYDE PARK OFFICE

1501 E. 53D. DORCHESTER 6200.

924 HYDE PARK-BLVD.
8 ROOMS.
Living room, dining room and sun parlor in front; 3 baths; extra lge. light rms.; beautifully finished and appointed. $150.

5746 STONY ISLAND-AV.
2 AND 3 ROOMS.
Kitchenettes; in-a-dor beds; private tile baths; showers. Opposite Jackson Park, close to I. C. exp.; bus and surface; walking distance U. of C. and Hyde Pk. school; free elec. refrig. $50 to $65.

5123-35 UNIVERSITY-AV.
2, 3, 4 AND 5 ROOMS.
Best value in Chicago. Nearly new modern bldg.; elec. refrig.; white enamel finish, built-in tubs; high class residential territory. Some as low as $50.

5514-26 CORNELL-AV.
4, 5 AND 6 ROOMS.
New plumbing and lighting fixtures; lge., light rms.; one-half blk. to Jackson Pk. and the lake; close to I. C. exp. $65-$135.

5426 WOODLAWN-AV.
4 ROOMS.
Sun parlors; lge., light rms.; newly decorated and remodeled; walking distance U. of C. $55.

SOUTH SHORE OFFICE

1959 E. 71ST-ST. FAIRFAX 6410.

1935 E. 71ST-ST.
1, 2 AND 3 ROOMS.
FURNISHED OR UNFURNISHED.
In new, ultra modern bldg. Elevators, canvas walls, colored tile baths with showers; in-a-dor beds; excellent closet, free gas and refrig. $45-$82.50. AGENT ON PREM.

2-3-4 ROOMS.
7108-18 MERRILL-AV.
Furn or unfurn.; in-a-dor bed, all outside light, elec. refrig.; free gas. Agt. on prem. $40-$65.

7235-45 JEFFERY-AV.
Elegant bldg.; new G. E. refrig.; in-a-dor beds; 4 rms. have 2 bedrms.; 1 blk. I. C. and shops. $40-$65.

6724-34 CHAPPEL-AV.
Close to Jackson Pk. and transp. Free elec. refrig.; in-a-dor beds; $37.50-$55.

6952-58 PAXTON-AV.
Best bargain in South Shore. Excellent arrang.; elec. refrig.; $37.50-$42.50-$50.00.

4 ROOMS.
2138-40 E. 68TH-ST.
Beaut. appointed; south expos.; elec. refrig. $55.00-$60.00.

6901-11 MERRILL-AV.
De Luxe apts., tile bath with shower, new elec. refrig. Travertine walls, in-a-dor beds. $60-$65.

2831-33 E. 76TH-ST.
Prac. new bldg., beau. appointed apts.; tile bath with shower, free elec. refrig. Agt. on prem. $55-$80.

1835-43 E. 84TH-ST.
1st and 2d apts. in prac. new bldg.; tile bath with shower, free elec. refrig. Agt. on prem. $50.

5 ROOMS.
6751-57 MERRILL-AV.
Spacious rms., modern appointments, glazed pch., new elec. refrig.; $75-$80-$85.

6800-02 MERRILL-AV.
Cor. apts., large rms. G. E. refrig., tile bath, shower. Poss. now. Bargain. $75-$80.

6830-32 PAXTON-AV.
De Luxe apts., 1st and 2d, canvas walls, tile bath with shower, breakfast nook, rear enc. pch., beau. surroundings; $85-$90.

7548-58 COLFAX-AV.
NEW BUILDING.
Very lge. living rm., canvas walls, tile bath with shower, free elec. refrig.; 1 blk. I. C. and shops. Agt. on prem. $70-$85.

6 ROOMS.
6817-19 MERRILL-AV.
Beaut. appointments, canvas walls, 2 baths, 3 master bedrms., free elec. refrig., garages. $115.00.

WOODLAWN OFFICE

1300 E. 63D-ST. FAIRFAX 9500.

4-5 ROOMS.
$50.00-$62.50.
Living rm. and dining rm. adjoin across front of apt. New cabinet type stoves, elec. refrig., 2 blks. to I. C., L and U. of C. Agt. on prem. 6031 DORCHESTER-AV.

4-5 ROOMS—SUN PARLOR.
$40.00-$50.00.
G. E. refrig., in-a-dor bed, unusually lge. bedrms.; south expos. New bldg. Agt. on prem. 226 E. 69TH-PL.

3 ROOMS, $40.00.
Modern apts. in well maintained bldg. Newly dec. cor. apt. Available now. 2 blks. to L and surf. Agt on prem. 1002 E. 65th-st.

MODERN APARTMENTS.

Rock Island. Elevated. Surface Lines.
206 W. 70th-st., corner Wentworth-av., 2 and 3 rooms.....................$35-$45
6643-45 Perry-av., 3-4 rooms. $50-$57.50
7202 Princeton-av., 5 rms...............$55
8337-41 Rhodes-av., 3-4 rms. $40-$52.50
These apartments have electrical refrigeration, showers, inador beds and are priced right on today's market. Bldgs. are new and apartments will be thoroughly decorated.
124 W. 72d-st., 3-5 rms., stm. ht...$25-$45
RUSSELL L. BLOUNT CO.,
6958 Wentworth-av. Open Sun. Eng. 7100.

3 OR 4 RMS.—
$55 TO $65.

LATEST TYPE APARTMENTS.
Large rms., all outside; canvased walls, tile baths, CEDAR CLOSETS, arched doors, side lights, crystal fix., Rollaway beds.
S. E. COR. RIDGELAND AT 73D-PL.
AGENT AT BLDG.

New Fireproof Building

One Block I. C. Cheltham Sta.
7855 Escanaba-av.
3-4-5 rooms. Large, light, and airy apartments. Frigidaires. Elevator. Redecorated. Very reasonable rent, $37.50 up. See Mr. Nord, apt. 401.

Kenlawn Apartments.

4726-38 Woodlawn. Beautiful 2, 3 and 4 room apts. in Hyde Park district. Excellent transportation and shopping facilities. Manager on property. Phone Atlantic 4986.

7041-47 CONSTANCE-AV.

Beaut. 3-4 rm. apts., new bldg., rollaway beds, tile bath, shwr., canv. walls, elec. ref.; 1 blk. from I. C. Agt. on prem. Reg. 0900.

7652 INGLESIDE-AV.

3-4 very lge., lt. rms. with 5 r. efficiency. Facing park; elec. refrig.; low rentals. TRIANGLE 6326.

Greatly Reduced Rents.

Hi. class 3½-4 rms., $47.50-$60; lr. Cal. stucco liv. rms., bedrm. and rollaway; free refrig.; bldg. 4 yrs. old. 8020 Eberhart.

$30.

Best kitchenette value in South Shore. 1 blk. I. C. 7504 Colfax. Agent on premises. PHONE REGENT 3600.

So. Shore's Newest Bldg.

3-4-5 rooms.
Canvased walls, tile bath, shwr., free ref.; I. C. Agt. on prem. 7020-38 East End.

6224 SOUTH PARK WAY—3-4 RMS.; IN-A-dor beds; freshly dec.; $42.50-$49; concess.
PARKER, HOLSMAN & LEIGH,
1500 E. 57TH-ST. HYDE PARK 2525.

ATTRACTIVE APT. AT $30 PER MONTH. 6246 SOUTH PARK-AV.

THE ONLY RESTRICTED DIST. IN CITY; LOW RENT—2, 3, 4 AND 5 RM. APTS., new bldg.; elec. rfr.; canvased and paneled walls; shw. J. NOEL, 7118 East End-av.

3½-4 OUTS. RMS.; R. I. IN-A-DOR; G. E.; canvas walls; $45 up. Ph. Stewart 10049.

3-4-5 ROOMS—$30, $40, $45; H. W. HEAT. 5315-17 S. Maryland-av. Fairfax 2475.

MOD. 3-5 RM. APTS., ELEC REFRIG.; LOW rent. Agent on premises. 8213 Michigan.

3¼ RMS., $47 UP; 4 RMS., INADOR, $52; 5 rms., $62; el. ref. New. 1644 E. 77th-st.

3-4 RM. MOD. APTS., LARGE BLDG., AS low as $30. 811 E. 46th-st., nr. Drexel.

TO RENT—APARTMENTS.

SOUTH.

General List.

CHOOSE YOUR HOME From This Select Group

Mod bldgs.; latest conv.; close to all trans., parks, stores, schools, churches.

1 AND 2 ROOMS.
6655 LAFAYETTE-AV. Free refrig.; new bldg..........$37.50-$42.50
124-32 W. MARQUETTE-RD. 1-2 rms.; hotel arrang.; furn. or unfurnished..........$42.50
260 W. 60TH-ST. 1-2 room hotel type suites; cafe in bldg.......$30 up

3 AND 4 ROOMS.
7201-11 STEWART-AV. G. E. ref.; French doors to balconies; new, decorated..........$40.00-$45.00
7024 PERRY-AV. 4 rooms, G. E. refrig.; extra in-a-dor beds...52.50
6850-52 NORMAL-BLVD. New bldg. G. E. refrig.; arched drs.; ext. in-a-dor beds..........55.00
6554-58 YALE-AV. G. E. refrig.; in-a-dor beds..........[illegible]

5 AND 6 ROOMS.
7201-11 STEWART-AV. G. E. refrig.; new dec.; balc. $55.00
6638-50 STEWART-AV. 5 rms. [illegible] $60.00
6728 PERRY-AV. Elec. refrig.; [illegible] $62.50-$65.00
6904-06 S. WABASH-AV. Free refrig.; 2 showers; glazed rear porch; new dec. [illegible] $65.00
Open Daily to 9 P. M.
Sunday 11 to 5.

JOHN M. McCLUN

217 W. 63d-st. Went. 1844.

CHOICE APTS.—NEAR I. C., 9 MINUTES TO LOOP.

5464 Harper, 2-3-4 rms., elec. refr. [illegible]
7553 Kenwood, 3-4 rms. [illegible]
5309 Kenwood, 4 rms. [illegible]
5101 Kimbark, 4-6 rms. [illegible]
5222 Lake Park-av. [illegible]
1627 E. 54th, cor. Lake Pk., 6-7 rms. [illegible]
5435 Lake Park-av. [illegible]
5320 Lake Park-av. [illegible]
5147 Lake Park-av. [illegible]
5485 Lake Park-av., 3-4-7 rms.........$25-$45

NEAR SURFACE AND BUS.

7829 Chappel, 5 rms., new refrig. [illegible]
7852 Cregier, new 4-5-6 rm. [illegible]
8134 Essex, 3-6 rms., new bldg. [illegible]
8408 Kingston, 5 rms., new bldg. [illegible]
5505 University-av. [illegible]
323 E. 26th-st., 4 rms. [illegible]
915-25 E. 61st-st., 3-6 rms. [illegible]
6017 St. Lawrence, 6 rms., 2 baths [illegible]
9432 Laflin, 5 rms., new free ref. [illegible]
9453 Loomis, 5 rms., new el. ref. [illegible]
9355 Laflin, 6 rms., el. ref. [illegible]
JOHN A. CARROLL & CO.,
HYDE PARK-KENWOOD NAT. BK. BLDG.
1515 E. 53d-st. Plaza 8730.

You can now live on "the drive" at only ordinary costs.
7265-69 South Shore-dr.

3 TO 5 ROOMS, $60 TO $95.
Bus at door, 2 blocks to I. C., 100 ft. to beach; new individual refrigerators; showers; tile baths; canvased and paneled walls, in-a-dor beds; sun parlors. A fireproof elevator building of refinement and high grade tenancy. See Supt. on premises, or
KRENN & DATO, Inc.,
936 N. Michigan-av. Superior 7046.

CHARLES V. McERLEAN CO.

1546 W. 87TH-ST.
BEVERLY 7800.
3½ ROOMS.
1639 W. 83d-st.; tile bath; free ref....$47.50
9211 Laflin; free ref........................$42.50
4 ROOMS.
8741 S. Racine; el. ref.; large rooms.$50.00
1650 W. 78th-st.; el. ref.; [illegible]
7839 S. Wabash; el. ref.; garage; tile bath..........$65.00
9140 S. Bishop; el. ref.; garage; tile bath..........$75.00
9823 Loomis; tile bath; free ref...$55.00
4½ ROOMS.
Call at office for complete list.

NEW BUILDING

SOUTH SHORE.
4 AND 5 ROOMS.
7038-48 Chappel-av., 1 blk. Bryn Mawr I. C. sta.; large rms., canvased, colored tile baths, showers, free refrig., in-a-dor beds; decorate to suit; final reductions $65 to $90.
GEO. C. BOUR & CO., INC.,
2010 E. 71st-st. Midway 0877.

A PLEASANT HOME At a Reasonable Rental.

LOCATION—6715-33 Paxton-av.
SIZE—2-3-4½-5 rooms.
RENTAL—$37.50 to $42.50.
A beautiful, well kept bldg., near the lake and Jackson park; I. C. and surf. trans.; apts. are newly dec. and are equipped with Frigidaire refrig., new stoves, showers, linoleum on kitchen floors. Agent on prem. at all times. Ph. Midway 7603.

$25—4 ROOMS—$25.

5 ROOMS, $30.
6104-10 ELLIS-AV.
2 AND 4 ROOMS, $32 TO $62.
Nr. U. of C.; 1 blk. to I. C. sta.; 2 blks. to Jackson Pk.; beg. ing. wall beds, etc.
809-23 W. GARFIELD-BLVD.
5503 GREEN-ST.
5-6-7 S. HALSTED-ST.
See agent or janitor. Ph. Went. 0536.
Office 5502 S. Halsted. Open Sunday.

NEW BUILDING

Near I. C., 9 Min. to Loop.
5464-76 HARPER-AV.
Choice 2-3-4 rms., all large, lt., outside rms.; in-a-dor beds, plenty closets, elec. refrig.; convenient to university, bus, surf.; reas. rent. Agent on premises.
JOHN A. CARROLL & CO.,
HYDE PARK-KENWOOD NAT. BK. BLDG.
1515 E. 53d-st. Plaza 8730.

Greatly Reduced Rentals 2 Rooms—$45.00

ALSO 3-4-5 ROOMS.
Tile bath, shower, free refrigeration. See manager on premises.
TUDOR GABLES APARTMENTS.
4840 Drexel-blvd.

$25 TO $47.50

2 rms., elec. refrig., 1131 E. 55th-st...$25.00
3 rms., 1128 E. 55th-st....................$32.50
4 rms., 1122 E. 55th-st....................$37.50
5 rms., 1120 E. 55th-st....................$47.50
Open evenings to 9. Sunday, 11 to 5.
E. J. Stafford, 1126 E. 55th-st. Mid. 4784.

See These Bargains Today.

1201 E. 72D-ST.
6 RMS., COR. APT.
7154-8 YATES-AV.—3-4 RMS.
All rms. lge., lt., in-a-dor beds, free ref.; So. Shore dist.; exc. trans. Butterfield 3354.

Wilshire Apartments

1¼-4 ROOMS, $45 AND UP.
New bldg.; furn. or unfurn.; free elec. refrig.; extra in-a-dor beds; surf., I. C. exp. 6450 Kenwood. Mgr. in lobby. Dor. 6705.

3 and 4 Rooms, $35 and $50.

6900 Stony Island-av.—3 rms., in-a-dor bed, corner apt. [illegible]
6904 Stony Island-av.—4 rms. [illegible]
G. E. rfg., in-a-dor beds; I. C. transp. Agt., 6902 Stony Island-av. Midway 3310.

2-3-4 RMS.—FINAL REDUC.

Free electric refrig.; [illegible] 1½ blocks to I. C. [illegible] Ready for occupancy. 8125 Ingleside-av. Owner management.

OVERLOOKING LAKE.

4631-37 LAKE PARK-AV.
3-4-5 rms.; [illegible] ref.; good trans. [illegible] TY CO., 40 N. Dearborn. Cent. 5151.

3 AND 4 ROOMS.

4 ROOMS HAVE 2 BEDROOMS.
Newly decorated; free refrig.; large size rms.; fireproof bldg.; [illegible] C. sts., bus, surf. [illegible] 7201-11 Yates-av.

3 AND 4 RMS.—7350-0 SOUTH PARK-AV. Finest apartments [illegible] and up. Agent [illegible] Dorchester 4440.

7200 SOUTH SHORE-DR.

Two, three, and four room apartments. Apply office of building.

6007-13 DORCHESTER—JUST OFF MIDway; new, remodeled; 2-3-4 rm. apts., $30-$40. [illegible]

2-3-5 LARGE, LIGHT ROOM APARTMENTS near the I. C. [illegible]

2-3-4 RMS.—BLK. R. I.; NEW COR. BLDG.; G. E., inador [illegible]

3-4 RM. APTS. [illegible]

$35 UP—2-3-4 [illegible] DINETTE APTS. [illegible]

5441 KIMBARK—3-4 RMS., MOD. [illegible]

3½-4 RM. APTS., MOD. LT. COZY, STM. ht.; [illegible] 5623 S. Ashland.

TO RENT—APARTMENTS.

SOUTH.

General List.

SOUTH SHORE

2-3 Rms., Extra Lge., $40-50
N. E. cor. 71st-pl. and Ridgeland-av. G. E. refr., in-a-dor beds, showers, etc.
5 Rooms, Extra Large.
7034 Paxton-av. Sun rm., brkfst. rm. and glazed porch; tile bath, shower; electric refrig., and surplus closets.
5 Rms., Tile Bath, Show., $60
7221-23 Jeffery-av., nr. I. C., surf., schools and stores of all kinds.
1-2-3 Rms., Free Gas, Refgn.
7911 Manistee-av.; $32.50-$47.50. Canv. walls; lge. rms.; nr. I. C., lake and surf.
5 Rms., Near Lake, $65-$75.
S. E. cor. 67th and Paxton-av. Shower stall, extra toilet and lavatory, fireplace, bookcases and linen closets.
3½ Rms., Furn., Unfurnished
1934 E. 74th-st., $55-$70. Large rms.; canv. walls. Very up to date.
2-3 Rooms, De Luxe,
2836 E. 77th-pl., $40 to $55. Canv. walls, showers, dressing closets; large, light front rms.; elevator, lobby, etc.
3-4 Rooms, $45-$60.
7117-23 Euclid-av.; nr. I. C. and surf.; elec. refrig., in-a-dors, etc.
7 Beautiful Large Rooms.
2 baths; near I. C. and L. 6424 Kimbark-av.; $110.
Selz & Southman, Inc.
Cor. 71st and Euclid. H. P. 8080.
Open Eves. and Sundays.

REAL APT. BARGAINS

CLOSE TO I. C.
ATTRACTIVE 3-4 ROOM APARTMENTS. $40-$47.50.
Inador bed, electric refrig.
1301-07 E. 71ST-PL.
ALSO
7908-10 Ridgeland-av., 3½ rooms; elec. refrig.; tile bath and shower; rollaway bed; good trans.; $42.50-$55.
7740-50 Prairie-av. Attractive 3-4 room apts.; inador beds, elec. refrig.; $45-$55.
8010 S. Ashland, 5 rms., ht. [illegible]
811 E. 77th-st., 3 rms. kit. [illegible]
8321 Drexel, 5 rms. [illegible]
633 E. 81st; 4 rms.; refrig.; free gas. $40.00
7433 Paxton; 4 rms.; sun parlor; el. ref. $50.00
953 E. 61st; 4 rms.; refr.; rollaway. $45.00
704-10 E. 80th-st.; 4-5 rms.; el. ref. $50-$60
1503 E. 72d-st., 5 rms.; el. ref. $47.50-$55
7352 Cottage Grove; 3 lge. rms. [illegible]
7232 Harvard-av.; 5 rms.; refr. $50.00
8746 Blackstone; 5 rms.; el. ref.; incl. gar. $55.00
8843 Harper-av.; 5 lge. rms.; refrig. $55.00
1419 W. 85th; 4 r., tile bath; refrig. $45.00
8035 Lincoln; 5 rms.; refrig. $45.00
8850 Harper; 5 rms.; refr.; tile bath. $60.00
8904 Blackstone; 6 rms.; tile bath and shower; inclosed porch; refrig. $80.00
Realty Renting Agency,
7939 Cottage Grove-av. Triangle 4635.

EXCEPTIONAL VALUES

THREE ROOMS.
8453 Marquette, 1st apt.......................$30
FOUR ROOMS.
7153-59 Bennett, 1st, 2d and 3d apts..............$55 to $60
7801-03 Cornell, 1st, 2d and 3d apts..............$55 to $60
8123 Colfax, 2d apt. Large rooms, tile bath........$50
FIVE ROOMS.
7024 Clyde, large rooms, excellent trans. Near school, 1st or 2d........$70
7240 Yates, 1st or 3d apt. Good value in a good building..........$60
7159 Bennett, 1st and 3d. Corner apt. Priced low at..........$75
SIX ROOMS.
7026 Clyde, 1st apt. I. C. and surf. trans. Near school.....$80
7218 Wentworth. 2d apt. Newly decorated..............$20
FOR REAL VALUES SEE US.
JOHN P. QUIGLEY & CO.,
2221 E. 71st-st. Dorchester 1134.

7020 JEFFERY

Your Inspection of These Smart Apartments Is Invited.
1 TO 4 ROOMS.
Free light, gas, and electric refrigeration; carpeted floors; radio; beautiful lobby; filtered water; cafe with private dining room; roof garden; window washing service; garage also in this modern fireproof bldg. 1 block to I. C.
McKEY & POAGUE,
Resident manager. Midway 2383.

THE CHOICEST LOCATION ON RIDGE.

S. E. Cor. 111th and Hoyne.
3-4-5 RMS., $50 TO $75.
Modern apts., tile baths, canvased walls; G. E. refrig.; private enclosed playground for children; 2 blocks to R. I. and large shopping district. See agent on premises or A. H. Whitley & Co. 215 W. 63d-st. Wentworth 0578 or Cedarcrest 3679.

7128 JEFFERY-AV.

NEW FIREPROOF BLDGS.
2, 3 and 4 Rooms,
$45-$57.50-$65
AND UP.
FREE GAS, LIGHT AND REFRIGERATION. ROOF GARDEN, BEAU. LOBBY, ELEV. SERVICE. MAID SERV. AVAILABLE BY THE HOUR. ½ BLOCK TO BRYN MAWR I.C. STATION. 18 MINUTES TO THE LOOP.
JEFFERY TERRACE-BRYN MAWR BLDGS.

7200 JEFFERY-AV.

1 blk. from I. C.; 3 rm. apts.; bedrm. and inador bed; G. E. refrig.; screened rear porch. Agent on premises.

8617-25 INGLESIDE-AV.

5 rm. apts., ½ blk. from I. C.; free elec. refrig.; low rentals. Open for inspection.
R. M. O'BRIEN & CO.,
69 W. Washington. Randolph 3062.

NEW BUILDINGS

9355-9 Laflin-st., 2 to 5 rms.....$35-$55
9453 Loomis-st., 2 to 5 rms.......$35-$55
9432 Laflin, 5 rs., slp. pch., free ref. $65
All large lt. outside rms., free refrig., rollaway beds; plenty closets. Rock Island trans. Agent on premises.
JOHN A. CARROLL & CO.,
HYDE PARK-KENWOOD NAT. BK. BLDG.
1515 E. 53d-st. Plaza 8730.

2 AND 3 ROOMS.

7301-09 STEWART. De Luxe apts. at low rentals. 1 blk. Rock Isl. sta.
4 AND 5 ROOMS.
7826-30 LOWE-AV. Attractive apts. Reasonable rentals.
WM. E. MOSBY & CO.,
8032 Cottage Grove. Radcliffe 0100.

BEVERLY HILLS.

Mod. 3½-4-5 rm. apts.; lge. dinettes, inador beds; 1 blk. R. I. railroad, stores and churches; overlooks lge. landscpd. lawn; every suburban atmosphere; rent reas. Call for children's [illegible]
BEVERLY TOWERS,
N. W. corner 104th and Wood-sts.

BARGAIN VALUES.

900 E. Marquette-rd.; attract. 4 rm. apts.; refrigeration; pr. good trans.; $35 to $45.
7031-37 Merrill-av.; beaut. 3 and 4 rm. apts.; extra in-a-dor beds; refrig.; nr. I. C. trans.; $40 to $55.
AGENTS ON PREMISES.

2-3-4 Rms., $37.50-$50

New bldg.; lge., lrt. rms., in-a-dor beds; free refrig., I. C., surf., R. I. Agt. at bldg.
6600 STEWART. 6312 HARVARD.
Normal 7446. Englewood 1179.

1 Blk. Stores and Surf. Line.

High class, newly dec. 3 and 4 rm. apts.; G. E. refrig.; arch doors, in-a-dor beds. 7801 Essex-av. [illegible]
JOHNSON & TURNQUIST, INC.,
2606 E. 79th-st. Regent 5300.

2 TO 4 ROOMS, $42.50-$55.

7241-55 CONSTANCE-AV.
Short walk to I. C. and surface; inador bed in each apartment; free elec. refrig.
Glatt & Price. Dorchester 8800.

3 AND 4 ROOMS, $50-$55.

7317-23 EAST END-AV.—Free electric refrigeration. Extra inador beds.
AGENT THERE DAILY.
Glatt & Price. Dorchester 8800.

3-4 ROOMS, $40-$45

8248-52 EBERHART-AV.—Free refrig., tile baths, canvased walls, rollaway beds; near grade school. Agent on prem.

7243-60 BENNETT-AV.
2-3-4 rooms, elec. refrig.; nr. I. C. and surf. transp.; only $35 to $45.

1948 E. 72D-PL.
1st and 2d in 3 apt. bldg.; 6 rms., tile baths, shower, beau. solarium. A BARGAIN.

2-4-5 RMS., $50-$75; NEAR LAKE, I. C. park; free refrigeration. 5409 Everett-av. Hyde Park 8215.

MOD. 2-3-4 RM. APTS.; REFRIG.; NEW dec.; low rent. 7431-47 South Park. Agent on prem., or call Fair. 2900 for information.

3-4 RMS., NEW DEC.; N. E. COR. BLDG. May; el. refr.; rent $42.50-$60. Busch Bros. 115 W. 79th-st. Stew. 5041.

3-5 ROOMS, MODERN; G. E. REFRIG.; reas. rent. [illegible] 6725 Ridgeland-av.

4 RMS., INADOR, 3 PCHS., FOSS. [illegible]

7820 S. MARSHFIELD—3½ RM. APT., EL. ref.; tile bath and shower. [illegible]

[Continued on following page.]

TO RENT—APARTMENTS.
[Continued from preceding page.]
SOUTH.
General List.

Selz & Southman, Inc.
6100 SO. PARK. NOR. 5730.
2 ROOMS.
6050-52 LANGLEY, 4th: stm. ht.; opp. Wash Pk.; close to schl. $25.00
6253 RHODES, 2d, lge. lt. rms.; in-a-dor bed; kitchenette $25.00
6522 INGLESIDE, 3d, elec. refr.; in-a-dor bed; close to bus, schools, transp. $40.00
6610-18 KENWOOD-AV., 1-2-3d. Mech. refrig.; kitnts.; in-a-dor bed; bus, surface, I. C. $40.00
3 ROOMS.
420 E. 61ST-ST., 2d. Lge., light, close to schools, L, surface $35.00
6610-18 KENWOOD-AV., 1-2-3. Mech. refrig.; in-a-dor bed; kitnt. Bus, I. C. R. R., L. $55.00
4 ROOMS.
6110-14 SO. PARK-AV., 3d, elec. refrig. Lge., lt. rms., exc. loc. ...$45.00
7204 MICHIGAN-AV., 2d-3d. Elec. refrig. Paneled din. rm.; lge., light rooms $40.00
408 E. 62D-ST., 2d. Elec. refrig. Sun parlor; large rooms $47.50
5 ROOMS.
416 E. 61ST-ST., 2d, corner apartment; large rooms $40.00
7202 MICHIGAN-AV. Elec. refr.; large, light rooms $50.00
516 E. 62D-ST., 1-2-3d. Elec. refrig.; lge., lt. rms.; L; schools ...$47.50
6940 WABASH-AV., 2d, electric refrig.; large, light rooms $57.50

C. W. HOFF & CO.
1348 E. 55TH-ST. HYDE PK. 2215.
4810 Dorchester-av., 1st; 7 rms., free refrigeration; wood burning fireplace, 3 baths, hot water heat.
1356-67 E. 48th-st.; 7 rms., 2 bths., free refrigeration; hot water heat, wood burning fireplace.
4816-25 Dorchester-av.; 5-6-7 rms., 3 baths, electric refrig.; very reas.
1360-64 E. 47th-pl.; 6-7 rms., 2 baths, electric refrig.; $90-$95.
5457 Cornell-av., 1st; 6 rooms, 3 baths, 2 pchs., wd. firepl., refg., $90.
5338 Harper-av.; 5 rms., 3d; sun parlor, electric refrigeration, $80.
56th and Dorchester: 4-5-6 rms., 2 baths, sun parlor; refr.; very choice.
1020 Hyde Park-blvd.; 4-5 rms., extra lav., elec. refrig.; $55-$80; new building; also 5 rm. Eng. bsmt., $45.
6050 Woodlawn-av.; 5-8 rms., elec. refrigeration; $65-$80.
1164-72 E. 61st; 4-5 rms., $45 up.
1376 E. 62d-st.; 6-7 rms., $50-$60.
5424 Ellis-av.; 4-5 rms., elec. refrigeration; $50-$60.
906-22 E. 55th-st.; 4 rms., $45.
5489-91 Drexel-av.; 5 rms., $55.
5487 Harper-av.; 6-7 rms., $45-$55.
5514-16 Dorchester; 3-4 rms., $25-$35.
1348-50 E. 55th-st.; 4-5 rms., priv. porches; $40-$45.
6477 Kimbark; 5-6 rms.; $40-$50.
5475 Lake Park-av.; 3-4 rms., electric refrigeration; $35-$45.
5486 Ellis-av.; 5 rms., 2 pri. pchs., G. E. refrig.; $55.

A BARGAIN IN APTS.
3 RMS.—$40.
7223 KIMBARK-AV.
ROLLAWAY BEDS. FREE REFRIG.
Near 2 I. C. stations. A MODERN BLDG.
2 ROOMS, $37.50.
Elec. refrig.; rollaway beds; I. C. and surf. transp. 7922-26 MUSKEGON-AV.
8600 EUCLID-AV. 4 RMS. $45.
Craftex walls, tile bath, rollaway beds; free refrig. A NEW BLDG.
6534-40 KENWOOD-AV. 4 RMS. $50.
All large rooms; elec. refr.; I. C., "L," surf., bus transp. Available immediately.
AGENT ON PREMISES—OR
C. H. DEHNING & CO.
6258 S. Halsted. Went. 0686.

4929 COTTAGE GROVE-AV.—MODERN 3 and 4 rm. apts.; stove heat; elec. lights; large, light rms. in A-1 condition. Very low rent. Agent on premises.

One, Two, and Three Rooms.

2 AND 3 RMS., $40-$50.
N. W. COR. 82D AND DREXEL-AV.
5 minutes' walk to I. C.; most desirable bldg. in Avalon with extra in-a-dor beds; free electric refrigeration and many other attractive features. Immediate Possession.
GLATT & PRICE. Vincennes 6920.

The MIDWAY-WOODLAWN
An 8 story fireproof bldg.; 2-3 room apts.; furnished and unfurnished; electric refrigeration; ideal location; I. C., bus, surface transportation. Near shops and theaters.
6104-8 Woodlawn-av.

2445 E. 72D-ST.
2-3 rooms from $40.
Free refrigeration and gas.
Fireproof—Elevator—I. C. trans.
G. HARWOOD, MANAGER. Saginaw 3355.

2 AND 3 RMS., $35 AND UP.
7852 ESSEX-AV.
With extra inador beds, canvased walls, tile baths, free elec. refrig., all outside rooms. HERE ARE BARGAINS.
GLATT & PRICE. REGENT 3300.

2 RMS., $32.50
7650 Constance-av.; large, light, outside apts.; in-a-dor beds, dressing closets and up to date. Janitor, Apt. 104, or call H.P.8080.

DRASTIC REDUCTIONS.
1½ ROOMS, $25.
2½-3 BEDRM. APTS., $30-$35-$37.50.
919 E. 78th-st. [cor. Ingleside] new bldg., elec. refrig. Agent on premises. Amb. 2262.

6720 JEFFERY-AV.—1-2-3 RMS. FURN. or unfurn.; 6 sty., F. P., elec. elevators, tile baths, showers, canvassed walls; final reduction—Unfurn., 1 rm., $35; 2 rms., $50; 3 rms., $80; furn., $45 up. Only ½ blk. Jackson Pk. I. C. trans. Agent on premises.

3 ROOMS, $45
7936 ST. LAWRENCE-AV.
Free elec. refrig.; in-a-dor beds, showers, etc. Large, light rms. MAY CONCESSION.

2-3 ROOMS, $40-$45
804 E. 82D-ST., new cor. bldg.; free gas and refrig.; tile baths; Calif. stucco walls; 2 rm. apt. has bedrm. and kitnt. See janitor.

816-26 E. 49TH-ST.
200 FT. WEST OF DREXEL-BLVD.
2-3 ROOMS, $40 UP.

227-31 ENGLEWOOD-AV.
Modern 1 and 2 room apts.; free light and ice, carpeted floors; only $25 to $40; best transp. See janitor on premises.

4611-17 DREXEL-BLVD.
3 rms., in-a-dor bed, stippled walls, side lights; free elec. refrig., uniform oil ht.; unusual service; reas. Agent on premises.

OWNER WILL RENT AT SACRIFICE BEAU. 2-3 room apts., $35 and $45; S. Shore; el. ref.; new bldg.; every mod. conv.; I. C. sta.
JOHNSON & TURNQUIST, INC.,
2000 E. 79th-st. Reg. 5300.

2½ ROOMS, $35 AND UP.
All outside with 3 rm. eff.; in-a-dor; refrig.; I. C. Agent on premises. 6850 Dante.

2 RMS.—2 MOS. CONCESS.
Canvas walls, G. E. refrig., shower, thru vent.; I. C., surf. 8040 Drexel. Poss now.

$35 TO $50—1-2-3 ROOMS.
Up to date apts.; free gas and refrig.; nr. I. C.; lowest rent in So. Sh. 2207 E. 75th.

WHY NOT
Phone Pullman 4000 for your apt. in mod. new bldg. as low as $30, incl. gas and refrig.

7050 EAST END-AV.
2 and 3 rm. apts.; free light and ice; reduced rents. See agent on premises.

7951 BENNETT-AV.—2-3 LRG. RMS., FIREproof, in-a-dor beds, $40-$45; near I. C.
PARKER, HOLSMAN & LEIGH,
1500 E. 57TH-ST. HYDE PARK 2525.

Greatest Value in City.
1-2-3 rm. apts., furn. or unfurn. Manager on premises. 6850 RIDGELAND.

THE BARCLAY—SUBLEASE
Ultra modern 3 rm. apt. Will sell furnishings. Reas. 4940 East End-av., Apt. 14-E.

7641 MARQUETTE-AV.—2 RMS., $35; 3 rms., $40; free elec. refr.; modern; conv. I. C. Agent on prem. South Shore 0444.

2 RMS., 1 BLOCK TO SO. SHR. I. C.; CANvas walls; free refrig.; to net at $35. Saginaw 3763 after 12 noon.

3 ROOMS, SOUTH SHORE; 2½ BLKS. TO I. C.; De Luxe bldg. Rent to net $42.50. Call Saginaw 3763.

2-3 ROOMS, 5320 HARPER-AV., $42.50-$52.50. Agent on premises. Newly decorated. Gen. Elec. refrig.

MOD. QUIET 3 RM. FLAT—DESIRABLE for adults; elec. refrig.; French windows. $35. 7932 Kingston. Regent 4489.

$40 AND UP—CONCESSIONS. HIGH CLASS 2-3 r. apts.; free gas, light, refrig., elev. service. 1536 E. 69th-st., corner Stony Isld.

2½ RMS., 5 R. EFF.—NEW BLDG.; WALLS paint'd, glas'd to suit; G. E.; 25 min. Loop; $35; imm. poss. Res. Mgr., 825 E. 52d-st.

2-3 RMS., 1½ BLOCKS TO I. C.; REFRIG.; beaut. ct. bldg.; $32.50 and $37.50. A real bargain. 7415 Kimbark-av.

1-2-3 ROOMS, $35-$50; CANV. WALLS; elec. refrig.; very modern. 5401 Ellis-av. Hyde Park 8215.

6938 CREGIER—NEW 3 RM. FRONT APT.; sublease; free el., gas, ref.; nr. I. C., Jack. Pk., lake; quiet; reas.; ring 101 or Dor.6067.

MOD. 2-3 RMS.—REDUCED TO $35-$45. Free gas, refrig.; in-a-dor beds; near I. C. schools. 7128 Merrill-av. Midway 8725.

6420 HARPER-AV.—2-3 RM. APTS.; NR. park; $7.50 and up; bus, L and I. C.

3 RMS., GLAZ. PCH., HT., LIGHT, GAS, $35. R. I. surf. 7753 Normal. Ste.2848.

1 RM. KITCHENETTE APTS.—FREE GAS; I. C. trans.; $30. 1809 E. 71st-st.

3½ RMS.—BEDRM., INADOR, TILE BATH, shower; el. refrig.; $40 up. 8128 Indiana.

3 RMS., 1375 E. 47TH-PL., $35-$40. G. E. elect. refrig. Close to I. C. See janitor.

6125 MORGAN—3 RMS.; STEAM HEAT; elec. refrig.; tile bath. $32.

MOD 2½ RM., FURN., UNFURN.; REAS.; gas, lt., ref. free. 5518 Ellis. Agt. on prem.

BEAUT. MOD. 3 RM. APTS.—FREE ELEC. refrig. Barg. 214 E. 83d-st. Tri. 1162.

2-3 ROOMS—IN-A-DOR, REFRIG. OWNER on prem. Reduced rent. 6100 Eberhardt-av.

TO RENT—APARTMENTS.
SOUTH.
One, Two, and Three Rooms.

WALKING DISTANCE LOOP
1142 S. MICHIGAN
Exclusive 2 and 3 rm. apts. UNFURNISHED AND FURN. Rent $60 and up. Includes maid serv., refrig., gas, elec. See agent on premises or phone Harrison 8743.

5120 HARPER-AV.
REDUCED RENTALS
HYDE PARK'S FINEST 2-3 RM. APTS. FREE GAS, LIGHT, REFRIG.; ELEV.; NR. BCH.; 2 BLKS. I. C., SURF., BUS. WOND. SERV. INSPECTION WILL CONVINCE YOU.
AGENT ON PREMISES.

7455 MERRILL-AV.
N. E. Cor. 75th-st.
Very attractive 1, 2, and 3 room apts., newly decorated, free electric refrigeration, tile baths, showers, and every up to the minute convenience and service; very moderate rents. See agent on premises or
FRANKENSTEIN & CO.,
33 N. La Salle-st. Central 5753.

4900 DREXEL-BLVD.
S. W. CORNER 49TH-ST.
2 AND 3 ROOMS.
All de luxe complete apts. Large, light, airy rooms. Cross ventilated. Extra closet space and pantries. Tile bath and shower. Canvased walls. Free electric refrigeration.
AGENT, 4904 DREXEL-BLVD. or G. S. LURIE CO., 188 W.Randolph. Fra.0370.

6916 CLYDE.
Apartments completely carpeted; FREE electrical refrigeration; gas, light; 2-3 rooms, $45 up; canvased walls, tile baths and showers; I. C. transp. See mgr. on premises or call Dearborn 7740, 69 W. Washington.
Central Rental Service.

Beachview, 5100 Cornell
ADJOINING PARK, ½ BLK. I. C. EXPRESS
2-3 BEDROOM APTS.
In a new fireproof cor. bldg. Floors carpeted; gas, light, ref. free; shower, tile bath. Large closets. 24 hour desk service.
MGR. ON PREMISES. DORCHESTER 2400.

GARFIELD TOWERS
1-2-3 ROOMS, $35-$65.
Exceptionally large rms.; tile baths, with shower. FREE GAS AND REFRIG. Rollaway beds. Agent on premises.
745 W. Garfield. Nor. 0447.

2-3 RMS., $35 AND UP.
N. W. COR. 83RD AND LOOMIS.
Apartments contain inador beds, showers, General Electric Refrigerators and many other features. APPLY AT 1ST. 8256.
GLATT & PRICE,
6827 Stony Island-av. Dorchester 8800.

YOU CAN'T GO WRONG!
4323-29 ELLIS-AV.
Newly dec. modern 2-3 rm. apts.; good neighborhood; inador beds; elec. refrig.; 2 blks. to I. C. or "L"; reduced rentals. Janitor on premises or phone Mr. Rausch, Dearborn 7700.

1½ ROOMS, $40
2-3½ ROOMS, $50 UP.
Seville Court apts., a new bldg.; free gas and refrig. Close to I. C. exp., surf., park, schools, churches, etc. See mgr. in lobby. N. W. cor. 73d-pl. and Jeffery-av. Plaza 5451.

2 ROOMS, $40.
S. E. COR. 68TH-ST. AND DANTE-AV.
Block to I. C. station, beautiful light outside rooms, extra inador beds, new stoves and electric refrigeration.
POSSESSION NOW.
GLATT & PRICE. Dorchester 8800.

2 and 3 Rooms, $42.50.
6719-21 BLACKSTONE-AV.
1500 E. 67TH-PL.
Block to I. C. station; new and modern throughout; large rooms, extra inador beds.
AGENT THERE.
Glatt & Price. Dorchester 8800.

6940 CLYDE.
Free gas, refrig., electricity; apartments completely carpeted, 2-3 rooms, $45 up; canv. walls; showers; I. C. Mgr. on prem., or call Central Rental Service, 69 W. Washington. Dearborn 7740.

5645 Blackstone-av.
SPACIOUS 3 ROOM APTS.; SHOWER, IN-A-DOR, DRESSING RM.; G. E. REFRIG.; 10 MIN. LOOP; 2 BLKS. I. C. SURF.; NEAR JACKSON PARK AND U. OF CHICAGO.

FINAL CUT.
Attractive 2-3 room apts., shower, elec. refrig. Maytag washers; near stores and schools; 2 blocks to I. C.; $35-$40. 7834 Ellis-av. See Mgr. Vincennes 4170.

Four, Five, Six Rooms, and Larger.

6 ROOMS, $90.
8052 S. Marshfield. 2 colored tile baths; shower stalls; canv. walls; cedar closets; elec. refrig. Price, incl. garage.
McKEY & POAGUE,
7911 S. ASHLAND. RAD. 7911.

5 ROOMS, $65.
INCLUDING GARAGE.
8127 VERNON-AV.
Newly decorated throughout; three flat building; immediate possession; large, light rooms; new G. E. refrigerators.
AGENT ON PREMISES.
Glatt & Price. Vincennes 6920.

BEST OFFER TAKES
7 ROOMS, 3 BATHS—6TH FLOOR.
1 apt. to a floor. Light, air on 4 sides. Roof garden for priv. parties. Nr. U. of C. and I. C. Lovely view. Gentile. This apt. has rented for $250. See it and make an offer.
PARKER HOLSMAN & LEIGH,
1500 E. 57th-st. Hyde Park 2525.

ESCAPE NOISE AND DIRT.
5 lgt. airy rms., mod. 6 apt. Frigid.; 30 min. to loop; I. C., attr. yard. Red. to $50. Gar. opt. 10429 Vernon-av. Pullman 3239.

SEE THIS MONEY SAVER.
6 lg. rms., sun p., el. refr., pr. r. pch.; 1st and 3d flrs.; newly dec.; exc. fine cond.; gar. opt.; very reasonable. 6516 Ellis-av.

7 ROOMS, $45.
6552 ELLIS-AV.
New remodeled apartment; now vacant.
GLATT & PRICE. Dorchester 8800.

6070 STONY ISLAND-AV.—5 RMS., $57; 6 rms., $68; 7 rms., $79; nr. L. surf., I. C.; new decorating and refrig. Agent on prem.
PARKER, HOLSMAN & LEIGH,
1500 E. 57TH-ST. HYDE PARK 2525.

6 ROOMS, $60.
New, modern bldg., elec. refrig., light, spacious rms., model kitchen.
8832 Dante-av. Regent 2827.

ROCK BOTTOM.
De luxe lrg. light 5 or 6 rm. apts.; south exposure; nr. I. C. and lake; N. W. Cor. 78th and Colfax. Agt. on prem. So. Sh.0089.

SOUTH SHORE—6 ROOMS.
6 large, beautiful rms., tile bath, extra lavatory, large G. E. refrig. and garage, $90 mo. Will decor. to suit. 7854 Essex-av.

TO RENT—N. E. COR. 42D-PL. AND LAKE Park-av. [one blk. "L" term]; 7 and 8 rms.; stm. ht. [fine rooming loc.]; low rent. See jan. or Robt. F. Shanklin & Co., 111 W. Washington-st.

6 ROOMS, 3 BATHS.
Modern restricted elevator bldg., breakfast nook; private bathing beach. Sacrifice. Ph. Regent 7266.

EXCEPTIONAL 4 ROOM APT.; LOWEST rent in distr.; $37.50 and up; newly dec. inlaid linoleum; new stove; free electric ref.; rollaway bed; good transp.; 1 blk. east Stony Island. 7828 Cornell, office of building.

Rents Red. Over $100 a Mo.
7 rooms, 3 baths, breakfast rm., tile kitchen, elevators, fireproof bldg. 1234 Madison Park, near 50th and Woodlawn.

7742 RIDGELAND-AV.
6 outside rms., tile bath, elect. refrig.; 1st apt.; garage; modern; reas. Regent 4742.

7630-32 EGGLESTON.
4-5 rm. apts. nr. trans., school, stores, electric refrigeration; $35 up; concession.

TO RENT—S. E. COR. HARPER-AV. AND 54th-pl.; 4 and 5 rms.; stm. ht.; refrig.; reduced. See jan. or Robt. F. Shanklin & Co., 111 W. Washington-st.

4 RMS.—ELEC. REF.; MOD. BLDG.; GD. trans.; educat., amusement and shopping dist.; $45-$47.50. Owner on premises. 6017 Normal-blvd. Ph. Englewood 1698.

Beautiful 6 Rm. Apt., 1st.
Rent reduced; shower; elec. refrig.; near churches, schls., exc. trans. 6725 S. Peoria.

4-9 RMS., 17 STORY BLDG. LOVELY park, lake view; cool and spacious.
PARKER, HOLSMAN & LEIGH, INC.,
1500 E. 57TH-ST. HYDE PARK 2525.

4 ROOMS, $45-$50.
7722-24 CORNELL-AV.
Inador beds; G. E. refrig.; large rooms.
Glatt & Price. Dorchester 8800.

4 ROOMS, $50-$55.
7400 YATES-AV. Completely redecorated. Frigidaire; cross ventilation; yard; 3 blks. I. C.; 1 blk. surf. line. Agent on premises.

SUBLET 5 RM. APT., ALL CONVENIENCES, overlooking lake; bathing beach, I.C., bus, surface. Low rent. Saginaw 5357.

TO RENT—APARTMENTS.
SOUTH.
Four, Five, Six Rooms, and Larger.

finest in the fashionable fifties.
the barclay
4940 east end-av.
Located at the gateway to the World's Fair. Overlooking lake, park and outer drive. 10 min. I. C. service to Loop.
4-5-6 Room
Ultra Modern Apts.
[Also a few 3 room apts.]
"Rentals That Meet 1932 Thrift Ideas."
RESIDENT MGR.
Plaza 8276.

THE UNIVERSITY APARTMENTS.
5742-48 DREXEL-AV.
LOCATED ADJACENT TO THE UNIVERSITY OF CHICAGO.
Modern large four room apartments; inadoor bed; tile bath with shower; Electric refrigeration: $55 and $60.
Also larger apartments in the neighborhood of the University.
THE UNIVERSITY OF CHICAGO.
5750 Ellis-avnue. Midway 0800.

UNUSUAL APT.
South Shore District
7 large, light, airy rooms in detached 3 apt. bldg.; 3 baths, colored tile, sunroom; open porch. Large lawn in rear. 6835 Paxton-av. Phone Midway 4507.

LOOK!
RENT REDUCED.
South Shore high class 4-5 rooms, canvased walls, fireplace, crystal fixtures, electrical refrigeration; $50 to $70.
South Shore 4099. 7800 Jeffery-av.

5 ROOMS, $55.
Free elec. refrig., large, light rooms and closets. Every modern convenience. See agent on premises 1 to 5 p. m. at 1545 E. 85TH-ST. OR
A. R. HULT & CO.,
1244 E. 79TH-ST. REGENT 4600.

SUPERBLY LOCATED.
Ideally dec.; conv., accessible; 6 rms. with sun parlor, 2 baths; elec. refrig; garage opt. 316 N. Normal-pkwy. Pleasant home surroundings; near priv. playgrounds, schools, churches, and transp. On premises all day Sunday. Wentworth 3742.

5 ROOMS.
LARGE—LIGHT—AIRY.
New building; colored tile bath, showers; G. E. refrig.; near I. C. and surface; low rental. Owner on premises, 7624 Phillips-av.

6152-58 EBERHART—3 BLKS. TO S. PARK L sta.; 4-5 rms.; elec. refr.; in-a-dor beds; very light; $45 to $55. Agent on premises.

7801-11 Yates—4 rooms; very light; elec. refr.; large yard; $40 up. Agent on prem. Best offerings in Woodlawn and So. Shore.

6 Rms., 2 Baths—New Bldg.
7308-14 Ridgeland-av., new bldgs., showers, tile kitchens, free refr., canvas wls., lge., lt. rms.; most uptodate in dist.
SELZ & SOUTHAM, INC.
Cor. 71st and Euclid. H. P. 8080.

SEVEN ROOMS
2 baths, sleeping porch, 7 closets, real fireplace, G. E. refrigeration; near U. of C.; finest transportation. Reduced rental. 6227 Woodlawn-av. Phone Midway 5171.

6 ROOMS, $70
7400 PHILLIPS-AV.
Near I. C. and lake, corner apt.; G. E. ref. Immediate occupancy. Open for inspection.

BARGAIN.
7135 HARVARD-AV.—7 lge. rms., 4 bedrms.; canvased walls; elec. rfgn.; in 2 apt. bldg.; close to Hamilton Park Station Rock Island. Rent $85. Vin. 0046.

DE LUXE 6 RMS., 2 BATHS.
1 MONTH CONCESSION.
7746 Essex; canv. walls; G. E. ref.; breakfast nook; was $140, now $100. Regent 2964.

7 RMS., FRESHLY DEC., NEW FIXTURES and refrigerator; nr. University of Chicago and I. C. station; Jackson pk.; $65.
PARKER HOLSMAN & LEIGH,
1500 E. 57TH-ST. HYDE PARK 2525.

7541 CORNELL-AV.
High class 4 rm. apt. with in-a-dor bed; large, light rooms; electric refrigeration; $45 up. Open. Triangle 6326.

7947 MARYLAND-AV.
5 rms.; celotexed sleeping porch, 2d floor; I. C. transportation; Frigidaire; $60 rent. Owner on premises. Radcliffe 0260.

BEST BARG. SOUTH SHORE; BEAU. 5 rms.; sun par., glz. slp. pch.; elec. ref.; shwr., yard; nr. schls., I. C.; 1st or 3d. 7252 Merrill.

A- 5 ROOM CORNER APARTMENT—Large sun parlor, newly dec., elec. refrig.; near I. C. surface and Jackson park. 1702 E. 69th-st. See janitor, 1704 E. 69th.

HAMILTON PARK — 7210 LAFAYETTE; best bldg. in dist.; 5 spacious rms.; canvas walls, tile bath, shwr.; Frigid.; gar.; R. I., 3 surf.; red. rent. Hemlock 5355.

6106-12 S. DREXEL.
As low as $30 per month; 4 and 5 rm. apts.; G. E. refrig. See agent on premises.

7028 CREGIER.
Modern 4 rm. apts., elec. refrig., beautiful large rooms. Best transp.

CHEAPEST IN CITY.
5-6 rm. apts., linoleum kit., $30-$32.50; all trans.; pk. Apr. or Jan., 6623 Kenwood.

NO COMPETITION
with this, at rental asked. 2 bedrooms, in-a-dor. Free elec. refr. 5460 Ingleside. De May.

6439-41 KIMBARK-AV.—6-7 RMS. EXTRA toilet and lav.; $65-$75; new refrig.
PARKER HOLSMAN & LEIGH,
1500 E. 57TH-ST. HYDE PARK 2525.

5 ROOMS, 2 BATHS, RESTRICTED, FIREproof bldg.; breakfast nook; private bathing beach; immed. poss. Regent 4335.

3631 LAKE PARK-AV., 1ST-2D—6 AND 7 rms., $45-$50; was $85; refrig. $3 extra. World's Fair loc. on lake. Ill. Cent., surf.

5-6 LGT., PLEASANT RMS., $50-55; DEC. to suit; desirable cor bldg.; also 3 rm. bsmt. apt., $30; bus, L surf. Oakland 3140.

4 ROOMS—STOVE HEAT, HARDWOOD floors, trim., hot water; 2 story corner bldg.; across street from pk. 1156 W. 65th.

ESSEX-AV., 7555—4 LG. RMS., 4 CLOSETS, canvas walls, tile bth., shr., ptry.; G. E. refrig. Nr. I. C. Gentiles. So. Shr. 8671.

68TH-ST., 58-60 W., 1ST-2D—4 RMS., STM.; strict, mod.; delx. kitch. and bath; $42.50; conc.; free mov. Owner, Went. 4748.

SUBLSE.—SACRIFICE TO GENTILES, IMmed. poss., exclusive 7 rm., 4 bdrms.; el. ref.; fireplce.; nr. I. C. exp., bus. Ken. 3260.

4 LARGE RM. APT., 14TH FLOOR; BEAU. view of park and lake; I. C. trans. D. L. SHILLINGLAW, 5836 Stony Isl., Apt. 14 D.

BRAND NEW BLDG., 2 BLKS. I. C.—4-5 RS. Free ref., col. tile bath; rollaway; inlaid lino.; $50-$60. Radcliffe 0033.

APTS., LGE., BEAUTIFUL RMS., EL. REF.; good trans., 4 rms., $40; 5 rms., $45; 6 rms., $50. J. Feldman, 6206 Eberhart-av.

7 RMS., 3 BATHS—6TH FLOOR DE LUXE fireproof bldg.; overlkg. Jackson Pk., I. C., lake; free gas, refr.; Gentile. $200. H.P.2525.

REDUCED FOR QUICK RENTAL—4-5 RMS., newly decorated; I. C. trans.; close to lake and stores. Midway 0050.

5 LIGHT RMS.; 3D FLOOR; STEAM HEAT; elec. refrig.; excel. trans.; good schools. 6758 Lowe-av. Englewood 2988.

6 MODERN RMS., $60; ELEC. REFRIG., dec. to suit; excel trans. 6351 Normal. Agent on prem. 2 to 5 p. m. or Sag. 3890.

6 RMS., NEAR I. C. AND SCHOOLS; REAS. 7748 Marquette-av., 2600 East.

2442 E. 78TH-ST.—MOD. 4 RMS., INADOR, G. E. ref.; $52.50. Loeser. Cent. 7116.

MOD., LT. 5 R. APT., STM. HT., G.E. REF.; sl. pch.; I. C.; $55. 7531 Dante. Fai. 0237.

6541 HARVARD—6 RMS., ALL LIGHT, 5 closets; G. E. refrig., porch. $65.

7444 PHILLIPS-AV.— 4 large rms., rollaway, el. ref.; shwr.; $60.

6 R., STM. HT., EL. REF., DBLE. PLUMBing; nr. I. C. 8045 Dobson-av. Amb. 2354.

5 RMS., SUN PAR., SLPG. PCH., ELEC. RF. Garage. Reas. 7828 Cregier-av.

4 LG. LGT. RMS., SUN PAR., FRIG. FINE South Side loc., $40. Drexel 7082.

8030 VERNON-AV.—MOD. 5 RM. FLAT; G. E. refrig., glazed porch, gar.; bargain.

COR. 80-KIMBARK—HY GRADE 5 FOR particular tenant.

8013 DREXEL-AV.—4 LGE. RMS.; IN-A-DOR; Frigidaire; generous concession.

6118 GREENWOOD—4 MOD. OUTS. RMS.; in-a-dor; fr. refr.; rent red. H. P. 2591.

6 LARGE, LT. RMS.; STM. HT.; GLZD. pch.; 2d fl. $40. 6613 Wabash. H. P. 6657.

9244 S. BISHOP—6 BEAU. MOD. RMS.; LT. all around; front drive garage. Bev. 3891.

MOD. 4 RMS.—ROLL-A-WAY, REF.; IDEAL loc.; red. rent; exc. trans. 6049 Princeton.

9426 JUSTINE—MOD. 5 LG. RMS.; TILE bath; R. I.; 22 min. to loop; reduced.

6 ROOMS, 2 BATHS; FRIGIDAIRE, $75. Best buy on south shore. 7020 Merrill-av.

TO RENT—APARTMENTS.
SOUTH.
Four, Five, Six Rooms, and Larger.

5000 CORNELL
5 and 6 Rooms
2 AND 3 BATHS.
QUALITY
Outstanding examples of creative interior decorating, canvased walls, cedar closets, linen presses, shoe racks, towel cases in bathrooms, every modern feature. Just two apartments of each type to a floor assuring complete privacy. Uniformed doorman, elevator operators, package service, etc.
PRICE
Present day economical conditions have made it possible for even the very modest budget to include an apartment in this beautiful 22 story building. Free gas and refrigeration.
LOCATION
5000 CORNELL is a completely detached building with unobstructed light in every apartment. It occupies an incomparable position in the heart of the exclusive Hyde Park Sector, overlooking the ever changing panorama of Lake Michigan and the coming Century of Progress Exhibition. Plenty of safe play space for the children in the adjoining park.
Three minutes' walk to bus, I. C. Express or surface. Ten minutes from loop by I. C. or automobile.

6719 OGLESBY-AV.
8 ROOMS—3 BATHS.
In beautiful ultra high class 3 apt. bldg., overlooking lake and Jackson park; sun parlor, solarium; real spacious rooms; attractive rental for May 1 poss. Call for appointment.
GEO. C. BOUR & CO., INC.,
2010 E. 71st-st. Midway 0877.

4 ROOMS
THAT ARE BARGAINS.
1501 E. 68TH-ST.
Block to I. C. Station, Stony Island-av. and stores. Beautiful apartments with extra glazed porch; new electric refrigerators.
GLATT & PRICE. Dorchester 8800.

4 ROOMS.
$42.50 AND UP.
Including Free Refrigeration.
7801 CONSTANCE-AV.
Large outside rooms with inador bed. Newly decorated. Agent there.
Glatt & Price. Dorchester 8800.

4858 DREXEL-BLVD.
14 ROOMS, 4 BATHS.
Unusually beautiful cor. apt., so. expos.; every facility of a luxurious home; elevator service; auto drive; radically reduced.
KENWOOD 4543, OR SEE JANITOR.

4 ROOMS, $50 AND UP.
S. E. COR. 71ST-PL. AND RIDGELAND.
Apartments contain sun parlors, rear scrnd. porches, free elec. refrig.; large rooms; newly decorated. OPEN TODAY.
GLATT & PRICE. Dorchester 8800.

4 ROOMS.
2315-29 E. 70TH-ST.
$58 AND UP.
Block from South Shore-drive., beautiful, newly decorated; free refrigeration.
Glatt & Price. Dorchester 8800.

6901 OGLESBY.
6922 JEFFERY.
4-6-7 Rooms in So. Shore's finest fireproof buildings. Rentals have been reduced. See agent on premises or call Plaza 2100.

5 ROOMS.
7821 YATES-AV.
2d or 3d in 3 apt. bldg. Beau. appointed, tile bath with shower. No reasonable offer refused. Agent on premises.

4 ROOMS, $45
NEW BLDG. ALL MODERN FEATURES.
7625 EAST END-AV.

6 ROOMS, 2 BATHS, $100.
Near I. C., lake, So. Shore Country club.
McMenemy & Martin, Inc.,
7150 Exchange-av. Regent 4300.

2860 E. 76TH-ST.
OVERLOOKING LAKE; NEW BLDG.
4-5-6 rms., canvas walls, tile baths, showers, free elec. refrig., elevators. Very moderate rentals. Agt. on prem.

5128-30 CORNELL-AV.
4 rms. and sun par.; G. E. ref.; I. C., bus, surf.; Out. drive; nr. bath. beach and park. Dippold, Dor. 4549.

BEVERLY HILLS DISTRICT
Apts. de luxe; new bldg.; 4-5 lg. rms.; canv. walls, col. tile bath; elec. refr., glz. pch., gar.; 2 blks. R. I. 9141 Ada. Bev. 9490

HYDE PARK.
SUPERB 6-7-8 RMS., 2 OR 3 BATHS. Imposing layouts; latest appointments. N. W. Cor. University and 52d. Mid. 7370.

LAST MINUTE BARGAIN.
5 modern rms.; a sacrifice at $41.25; lg., lgt.; stm.; jan. ser.; exc. trans. Norm.5310.

6928 OGLESBY-AV.
4 rm. apt.; free refrig.; choice location; near I. C. Hyde Park 4298 or Dorch. 6516.

6228 INGLESIDE-AV., 3D—NOW, 6 LGE. light rms., screened slpg. pch., elec. ref.; use of mangle; ex. trans.; $75; conces. Warrants acc. from teachers; refs. req.

4 LARGE ROOMS, $47.50.
Free refrig.; green plumbing. Wabash Ry. and surf. trans. 1649 W. 76th-st. Rad. 3751.

BEAU. HIGH CLASS 6 R. APT.; SPAC. LIV. rms., canv. walls, break. nook, 2 tile baths, shwr., Frigid., priv. pch.; newest bldgs.; was $140; now $100, with gar. 7731 Yates-av.

5457-59 HYDE PARK-BLVD., CHOICE, 6 OR 7 rm. apts., modern; 2 baths; extra lavatory; sun parlor, priv. rear porch; reduced rental. For appt. call Hyde Pk. 6171.

6358 SO. SH.-DR.—5 RMS., 2 BATHS, $120; 6-7 rms., 3 baths, $190 up; outstanding loc. So. Sh. dist., overlooking South Shore C. C. and Lake Michigan. Agent on premises.

6843 CLYDE-AV.
5 r. and lge. htd. sun par.; liv. r. 24x16; bedrms. 17x14; el. ref.; I. C., st.; red. to $115.

REAL VALUE—5 AND 7 RMS., 2 BATHS, large porch, all light rms.; nr. Parker school; ex. tr. 6607 Stewart-av. Went. 3654.

4 RMS., STM. HT., $37.50; 6 FLAT BLDG.; will be in 1st class cond. for good tenant. 7051 Calumet-av., or ph. Saginaw 3765.

4 ROOMS, SOUTH SHORE; 2½ BLKS. TO I. C.; De Luxe bldg.; rent to net $46.50. Call Saginaw 3763.

5 R. APT., 3D, SUN PARLOR, GLAZED porch; G. E. refrig.; I. C. trans.; reas. 6823 Ridgeland-av. Midway 2159.

5 BRIGHT RMS., 4 CLOSETS, 2 PRIV. porches elec. refrig.; gd. trans.; $50 and $55; also gar. 6550 Ingleside-av.

6 LG., LT. RMS., TILE BATH, SHOWER, 4 closets; Electrolux refrig.; garage; reduced rental; $75. 7526 Eberhart-av.

1361 E. 64TH-ST.—2 MODERN 5 ROOM apts.; large, light rooms; sun parlor; G. E.; ideal trans. Owner, South Shore 3249.

$45—DOBSON, 7916; 4 RMS.; FREE ELEC. ref.; rollaway bed; shower bath; I. C. and surf.; churches, schools. See agent.

FINAL RED. 5 EXTRA LGE. RMS., 2 PRI. pchs., 5 clos.; G. E. ref.; floors refin.; new dec.; nr. I. C. 1542 E. 66th-pl. Fair. 3919.

8414 CREGIER-AV.—4 AND 5 ROOM APTS.; canvas walls, tile bath with shower, G. E. refrig.; all outside rooms.

6600 GREENWOOD—4-5-6 RMS., $50-60-70; large rms., plenty sunshine, completely decorated; elec. refrig.; nr. I. C., L, schools.

BEAU. 5 RM. APT.; CANVAS WALLS, TILE kit.; shower stall; glzd. in pch.; new frig. 8032 Drexel, 1st; subl. reas. Tri. 2118.

5 LIGHT, AIRY, HEATED ROOMS; NEAR 75th-Stony Island; I. C., surf. trans.; elec. refr.; very reas. Normal 8976.

7019 S. GREEN—6 RM., SUN PAR., TILE bath; shr.; elec. ref. Triangle 0554.

6 RMS., NEW, DEC., H. W. HT., LG. PCH., $55 with garage. 507 E. 75th-st.

5 RMS., $65; NR. LAKE, I. C.; G. E. REfrig.; tile bath, shwr. Regent 1890.

4 RM. APT.; ALL LIGHT, OUTSIDE RMS.; Frigidaire; $50. 7558 Rhodes-av.

4-5 RMS.—N.W. COR. 72D-ST.-RIDGELAND, S. E. cor. 84th-East End. See owner.

HARPER, 6821, 2D—2 APT. BLDG.; 6 RMS., refrig., scr. b. p.; nice yard. H.P.4532.

6416 MINERVA, 1ST—6 RMS., 2 BATHS; all outside rms.; ex. trans. Rad. 4054.

6520 ELLIS-AV.—6 LIGHT RMS., SLPG. pch., $45; stm. ht.; gd. trans. Mid. 3382.

6540 ELLIS, 1ST, 3D—7 LGE., LGT. RMS., pri. pch.; mod.; rent, $55; gd. trans.; I. C.

6430 KENWOOD-AV., 1ST—8 R., $70; EX. toi., 5 ex wash basins; ref.; hotel dis. I.C.L.

4 RMS., LGT.; ROLLAWAY BED, SHWR., el. ref., encl. pch. 1416 E. Marquette.

FINE MOD. 4-5-6 RM. APTS.—ELEC. REF.; low rent. Agent on prem. 7956 Wabash.

6 RMS.—LARGE, LIGHT—$45.00.
Mrs. Tichy. 5435 Kimbark.

5 RMS.—DES.; GEN. EL. REFR.; PRI. PCH. Reas.; I. C., L, surf. 6549 Minerva-av.

4 AND 5 ROOM APARTMENTS—CORNER 72d-pl. and Euclid-av. Aply 1940 E. 72d-pl.

5 LG. LT. RMS.; SL. PCH.; PORCH; ELEC. ref.; near I. C. 7929 St. Lawrence. Tri. 0928.

WOODLAWN, 4500—ATTR. COR. 4 RM. apt.; newly dec.; stm. ht.; hot water; $45.

6 ROOMS, 2 BATHS, 1 BLK. TO I. C.; rent reduced. 7260 Yates-av.

5 RMS., 8000 HERMITAGE, 2D—EL. REF. Good trans.; $50. Beverly 4550.

TO RENT—APARTMENTS.
SOUTH.
Four, Five, Six Rooms, and Larger.

NARRAGANSETT
1640 E. 50th-st.
aristocrat of the east fifties . . .
4 to 6 room apartments now available. Every modern convenience. 9 minute Ill. Central service to Loop. Agent at bldg. Plaza 5220.
Jeffery-Cyril
7144 Jeffery-av.
5 and 6 room apartments at exceptionally low rentals. Illinois Central service to Loop. Agent at building. Plaza 1067.
ROSS & BROWNE
Palmolive Building.
WHITEHALL 7373

HIGH GRADE APTS.
851-55 DREXEL-SQ.
4 to 7 large, light rooms; plenty closets, elec. refrig. This is one of the most attractive and best kept bldgs. in Hyde Park, offering exceptionally attractive rental values; decorate to suit. Agent on premises.
JOHN A. CARROLL & CO.
HYDE PARK-KENWOOD NAT. BK. BLDG.
1515 E. 53d-st. Plaza 8730.

KENWOOD'S FINEST
4-5-6 ROOMS, 2 BATHS.
Large sun parlors, canvas walls, tile baths with showers; Frigidaire; concealed radiators; large closets and kitchen cabinets. Quiet, desirable neighborhood; excellent trans. by I. C. exp., bus, surface. See owner.
1130 E. 46TH-ST., NR. WOODLAWN-AV.

5-6-7 ROOMS,
$45-$50-$55.
6008-10 NORMAL-BLVD.
Large rooms, G. E. refrig.; will decorate to suit; close to schools, transp. and shopping district. See agent on premises.
WHITLEY & CO., 215 W. 63d. Went. 0578.

4 ROOMS—$50
SOUTH SHORE
Sun parlor, screen porch, G. E. refr.; disappearing daybed; lge. yard; 1 blk. I. C., lake. Regent 3841.
7630 COLES-AV.

5 ROOMS.
6940 OGLESBY-AV.
Newest building in South Shore, 1 block to 71st-st. and South Shore-dr.; contains every modern feature such as stucco walls, tile bath, side lights, arched doorways, etc.
GLATT & PRICE. Dorchester 8800.

4 ROOMS, $60 AND UP.
7700-08 KINGSTON-AV.
Newest building in South Shore Park; tile bath with shower, canvased walls, extra inador beds, electric refrigeration.
GLATT & PRICE. REGENT 3300.

Attractive 4-5 Rm. Apts.
S. W. cor. 61st-st. and Champlain.
Large rooms, mech. refrig. Reduced rent. Restricted neighborhd.; surf., L. Apts. open.
McMENEMY, INC. DEARBORN 0100.

5 Rms., $50, Including Gar.
Two Apt. Bldg., extra large rooms; will redecorate; 3 blks. to I. C. Ivanhoe Sta. Address M B 386, Tribune.

OVERLOOKING LAKE.
4449 OAKENWALD-AV.
4 and 6 rms., $40 to $50; I. C. and surface lines. FIRST REALTY CO., 40 N. Dearborn-st. Cent. 5151.

814-836 E. 45TH-ST.
7 ROOMS, 2 BATHS.
1st, 2d, or 3d. $55, $60, $65.
Janitor on premises or Kenwood 4543.

5135-41 DREXEL
6-7 ROOMS, 2 BATHS.
Beautifully decor.; elec. refrig.; reas. Janitor on premises or Kenwood 4543.

7316 ESSEX-AV.
6 beautiful rooms in So. Shore; 2 baths, G. E. refrigeration, glased in porch, 2 pantries, garage optional; 2 blocks to I. C. Rent reasonable to responsible tenant.

4 Rooms—So. Shore, $50
New bldg.; large rooms, in-a-dor bed; free refrig.; 1½ blocks to I. C. Agent at bldg. 7610 COLFAX-AV. South Shore 8128.

6 ROOM APARTMENT.
638 Woodland-pk. [34th and the lake]; 2 baths, porches, elec. refrig. Will decorate to suit. Reas. rental. Agent on prem. L. M. Smith & Bro., 3947 Cottage Gr. Drex. 4710.

Beautiful New 6 Room Apt.
Very light; canvas walls; plenty closets; 2 baths, showers, electric refrigeration.
2015 E. 74th-st. Dorchester 5144.

6 RMS.—BIG REDUCTION.
2 bths., tile kit., linol.; elec. ref.; 1st apt. gar. Own., 7718 Phillips-av. Sag. 6232.

CUT TO BOTTOM.
Mod. 4-5-6 rms.; stm.; new. decor.; $40-$50. Janitor serv. Exc. trans. Engle. 2025.

7401 S. RHODES-AV.
4 rm. apt., $50-$45; elec. refrig. Agent on premises.

5 ROOMS, $35.
Stm. ht., new decor.; lge. light rms., 1st flr.; good trans.; poss. now. 7233 S. Wood-st.

REDUCED TO RENT QUICK—
4 ROOMS, 7417 COLFAX-AV.
In-a-dor and bedrm., elec. refrig., free gas; nr. I. C. and surf. Agent on premises.

212-214 E. 71ST-ST.
5 rm. apts.; new bldg.; newly decor.; elec. refrig.; $52.50 and up; concession.

5 Rms., $37.50; 6 Rms., $45.
4160 Berkeley; newly decorated; yard; 1½ blks. to Kenwood L. See agent at bldg.

LOOMIS, 6339—DE LUXE 6 RMS., FRENCH drs., 10 wins., liv. rms., canv. walls, G. E. refr., pk., bus, L 30 min. loop; Eng. or Ogden Pk.; suit fam., 2 cpls. $75. Wen.2028.

9 ROOM DE LUXE APT.
Every mod. conv. Reas. rent to right party. 4743 Drexel-blvd. Kenwood 1321.

5 ROOMS, $55.00. A REAL BUY FOR THE person who must cut overhead. 6520 Greenwood-av., or call Saginaw 3764 after 12 noon.

5 LARGE, AIRY RMS. 6201 KENWOOD—G. E. ref.; nr. I. C., L and surf.; shops; very reas. rent. State 0240, Monday.

5 OR 4 LARGE RMS.; GLZD. SLEEP. PCH., cedar and linen clos., col. tile bath, refrig., gar.; I. C. rent. 8110 Kingston. Cent. 6286.

7709 CORNELL-AV.—6 RMS., BKFST. RM., all extra lge., lgt. outs. rms.; tile bath; large refrig.; cut rent. Sag. 8569.

5 SPACIOUS ROOMS IN IDEAL ARRANGEment; Frig.; 18 min. loop. See Mr. Senton on premises. 1416 E. 68th-st.

6330 S. ELIZABETH-ST.—4 OR 5 RM. APT.; furn. ht.; inside stairway; ½ blk. to park, L, surf.; low rent. Fairfax 2449.

6 RM., 1ST FLR.; GAR. IF DES.; NR. I. C., L and sur.; rent well below average to right tenant. 6520 Minerva-av. Mid. 2374.

FACING MIDWAY—6021 DREXEL-AV.; 7 rooms; modern.
F. L. Langridge, 4654 S. State-st.

COLFAX-AV., 7639—4 LIGHT RMS.; CANvas walls, free refrig., rollaway, tile bath; 1½ blks. I. C. South Shore 9059.

5 RM. DE LUXE APT. INCLOSED PORCH; canv. walls, tile bath, G. E. refrig.; I. C. trans. Very reasonable. 8116 Drexel.

4 LGE. RMS., INADOR BED, REFR.; I. C.; lake; $55 up; 5 rms. overlooking lake; $77.50. 7708 S. Shore-dr. So. Shore 7648.

6734 CRANDON—4 RMS., $65 UP; 5 RMS., $82.50 up; elec. refrig.; lge. lt. rms.; nr. Jackson pk., schls.; exc. trans. Agt. on prem.

6 RMS.; SUN PAR.; ELEC. REFRIG.; GArage; 2d apt.; attrac. flat and rental; splendid location. 6743 East End-av.

5 ROOMS, VERY CHEAP, 2 BLOCKS I. C. Free refrigeration; furnished or unfurn. 1408 E. 57th-st. Allen.

4 RMS. AND GLAZED SLPG. PCH., STM.; lg. yard; nr. U. of C., $45. Midway 1765.

7941 CHAMPLAIN-AV.—6 LG. RMS., ELEC refrig.; awnings; in-laid linoleum.

7432 ST. LAWRENCE, 1ST—5 RMS., EL. ref.; nr. I. C.; elec. lt. incl. dec. Stew. 7786.

1001-07 E. 72D-ST., COR. ELLIS; 4 LG. light rms.; 1-bdr.; worth $60; el. refrig.

BEAUTIFUL 6 RMS., 2 BTHS; G. E. RFGR. $125 apt.; sac. for $70. 4734 Ingleside.

4-5-6 RM., $47.50-$65; BARG.; NEAR L; opp. park. 6264 Stony Island. L. V. 6480.

8026 PAXTON—MOD. 5 RMS. AND BKFST. nook; el. ref.; near I. C.; 1st or 3d.

SO. SHORE—7409-13 YATES-AV.—4 AND 5 lge., lt. rms.; fine loc.; I. C., surf.; reas.

BARGAIN—BEAU. 4 RMS., 2 SLPG. PCH., gar. Lake Park 3006 E. 78th-st.

6 RMS., SUN PAR., SLPG. PCH., NEW. dec.; hot water ht.; $45. 6818 S. Marshfield.

6-7 RMS., NEWLY DECORATED; REAS. rent. 6614-16 Ingleside. Sag. 6598.

ATTRAC. 6 RM. APT., ELEC. REFRIG. 8341 Paxton-av. South Shore 5932-3200.

7525 RIDGELAND—5 LGE., SUNNY RMS., slpg. pch., el. ref.; gar.; $55. Dor. 4908.

SAC. MOD. 5 RS., CHATHAM FIELDS, $50, incl. gar. if 2 mos. pd. in adv. Wab. 2684.

5025 EVANS-AV.—5 LGE. LIGHT RMS.; slpg. pch.; G. E. refrig.; reas.

1400 E. 68TH-ST.—4-5 RMS.; LOW AS $50; sun parl., glzd. in pch.; nr. I. C.

7340 MERRILL-AV.—5 LARGE RMS., 3D; glazed porch; frigid.; I. C.; reas.

DESIRABLE 6 LGE., LT. RMS., STV. HT., nice yard; $35. 6942 Cregier. Hyde P. 6455.

TO RENT—APARTMENTS.
SOUTH.
Four, Five, Six Rooms, and Larger.

South Side's Finest Apartments
Jackson Towers
5555 Everett-av.
5 TO 8 ROOMS.
South exposure, overlooking Jackson Park, large, light rooms, beautifully decorated, electric refrigeration, view and location unexcelled, close to I. C. and outer drive. 24 hour elevator and doorman service. RENTALS FROM $165. Representative at Bldg., or call Hyde Park 7478.
MANAGEMENT
BAIRD & WARNER.

4628-42 LakePk.-av.
4-5-6-8 Rooms.
½ block from I. C. and surface lines. Very large rooms. Will decorate to suit. Electric refrigeration. High class tenancy. Priced from $65 up for quick rental.
PHONE CEN. 0930.

Do You Want Low Rent?
See the Merrill Mansions.
N. W. CORNER 68TH AND MERRILL-AV.
4 rooms as low as $50.00
5 rooms as low as $70.00
Excellent service; transportation, school and park convenient.
SWANSON & HOUSE,
7046 Stony Island. Dorchester 4141.

CHOICE 6 ROOMS
7839-43 PAXTON-AV.
All rooms, including all-tile baths, unusually large and light; electric refrigeration; garage if desired. Ready now. Agent on premises today.
SWANSON & HOUSE,
7046 Stony Island. Dorchester 4141.

At Rental You Can Pay.
4720 Greenwood-av. 6 rms., 2 baths, 1 furnished; wood burning fireplaces, sun parlor, elec. refrig., etc.; restricted ONLY as to CHARACTER of applicants. Arrangement of rms. same as a house and designed to command high rent. Also one 4 rm. apt. same building. See these apts. today. You'll be surprised. Agent at bldg. Ph. Kenwood 2423.

5 ROOMS.
ONLY $55.00.
7720-22 LANGLEY-AV.
Apartments contain large, light outside rooms, extra glazed sleeping porch; G. E. refrigeration.
POSSESSION NOW.
GLATT & PRICE. Vincennes 6920.

NEW BLDG., $80—WAS $125
4413 Greenwood-av., 5 rms., sun parlor, 1st apt., high grade bldg., 2 lavatories, tile bath, shower, 4 lg. clothes closets, linen closet, G. E. refrig., priv. back porch, lg. yard; beautifully decorated; quiet, residential district. A real home. Oakland 7068.

6 ROOMS, $80.
7010-12 CLYDE-AV.
With 2 baths, extra sleeping porch; all outside rooms, free electrical refrigeration.
GLATT & PRICE.
6827 Stony Island-av. Dorchester 8800.

6 ROOMS—2 BATHS.
6716-18 RIDGELAND-AV.
Across the street from Jackson Park; beautiful modern apartments containing large, light rooms. RENT REASONABLE.
GLATT & PRICE. Dorchester 8800.

6 ROOMS, $70.
WITH EXTRA LAVATORY.
8039-8049 DOBSON-AV.
Near I. C. station; light, outside rooms, back yard, immediate possession.
GLATT & PRICE. REGENT 3300.

Beau. Apt.—Wonderful View
Overlooking lake, Jackson park and Midway; 4 rms. with 5 rm. capacity; electric refrigeration, elevator service; modern high class building; near I. C. station; bargain; red. to $110; furn., $140. Midway 5273.

Longwood Drive Apartment
AT GREAT REDUCTION.
Must sublet beautiful 6 rm. apt. with 2 baths and garage for remaining 6 months at discount; 1 blk. to R. I. station; free gas and refrigeration. Call Cedarcrest 3570.

6 ROOMS, 2 BATHS.
6846 PAXTON-AV.
Glazed and screened rear porch; beautiful apartment with all light outside rooms.
GLATT & PRICE. Dorchester 8800.

6 Rooms, $90—Coles-av.
Unusual value for this exclusive South Shore location. Close to lake, shops, and I. C. Phone Regent 4300.

6 ROOMS, $65
3 apt. bldg., arched doorways, canvased walls, inlaid linoleum in kit., tile bath, shower; garage incl. JONES. Regent 2828.

6 ROOMS, 2 BATHS.
Large, light, free refrig., screened rear porch; nr. Univ. of Chgo. and Ill. Cent. 5638 Kenwood-av. Fairfax 2282.

20% RED.—CORNER APTS.
7800 Bennett, 5 rms., high class, tile bath with shower stall, electric refrig. See janitor or owner.

4 ROOMS—ONLY ONE LEFT.
Just finished decor.; move in any time. Extra lg., lgt. outside rms.; lg. G. E. refrig.; in-a-dor bed; 4 closets. 7514 Ridgeland-av.

ENGLEWOOD.
Eggleston-av., 6406—5 rm. apts., G. E. ref., pri. porches, beau. dec. 65th L; rent gr. red.

ATTRAC. 4-5 RM. APTS.
El. Ref. Reas. 8358 Wabash.

4 AND 5 ROOMS, $60 UP.
7555 So. Shore-dr., overlooking lake; A1 bldg. at low rent; Nr. I. C. Agent on prem.

5415 DORCHESTER-AV.—4-5 RMS. NEW. dec.; nr. I. C., bus, surf.; new refr.; $50-$75.
PARKER, HOLSMAN & LEIGH,
1500 E. 57TH-ST. HYDE PARK 2525.

Large Attractive 6 Rooms.
Sun parlor, 2 baths; Frigidaire; oil heat; cheap rent. 5211 Drexel, 1st apt. H. P. 9030.

1742 E. 84TH-ST.—5 RMS., SLP. PCH., REduced $65; mod. 3 apt. bldg.; 1½ blks. to Stony Island-av. Very desirable resid. neighborhood. M. C. MYERS. Ph. Harrison 8448.

6 RMS. AND GARAGE, $75; MODERN 3 apt. bldg., in South Shore district; elect. refrig., lg. rms., a $100 apt. Saginaw 3765 after 12 noon.

HIGH CLASS 4 RM.-BDRM. APTS.—NEW bldg., tile bath, shwr., G. E. ref., rollaway; overlooking lake; nr. I. C. 7666 S. Shore-dr. Johnson & Turnquist. Regent 5300.

7011 PERRY-AV., 1ST—6 RMS., STM. HTD. apt.; convenient to Rock Island tran.; reas. rent. Owner, Stewart 6949.

3015 E. 78TH-ST.—BETWEEN LAKE AND South Shore-dr.; modern 4 room apt., sunroom; refrig.; bus, surface, I. C. trans.; $50.

3966 LAKE PARK-AV.—6-7 ROOM MOD. apts., 2 baths; elec. refrig.; porches; view of lake; best trans. Call Drexel 4710.

NEW 6 EXT. LGE. RMS., 2 BATHS; G. E. ref.; htd. gar.; side dr.; 2 min. to I. C. Red. rent. 1133 E. 81st-st. Regent 4859.

4 LGE. RMS., ELEC. REF., INADOR, FIREplace, bookcase, glazed pch.; gar.; reas. 7423 S. Park-av.

4711 DREXEL-BLVD.—MODERN 7 LARGE rm. apt.; 2 sun par.; elec. refrig.; rent reduced; big concession. Phone Kenwood 2348.

MOD. 6 RMS., LT. ON 4 SIDES, LIV. RM., 16x18; el. ref., glzd. pch., ht. w. ht., gar.; gr. red.; ¼ bl. bus; fine neigh. 7248 Vernon.

$50—7 LGE., LT. RMS.; ALL BEDRMS. opp. hall. Ideal for roomers. Newly dec. Hyde Pk. 1 blk. I. C., bus, surf. Mid. 1089.

7412 EUCLID — 6 RMS., 2 BATHS, NEWest and prettiest apt. in South Shore. Fairfax 9300.

RENT FREE TO JULY—5455 ELLIS; 4-5 rms., $50-$60; free icing; front, back pch. Real kitch. Near university.

MODERN, LGE. 5 ROOM APT. CANVASED throughout; 6 closets, heated porch, free refrig. 7943 Essex-av. Plaza 3493.

ATTRAC. 4 ROOM APT.; ROLL-A-WAY; shower; G. E. ref.; furn. or unfurn.; reas. 8010 Eberhart. Vinc. 3593 or Drex. 2841.

4 RMS., 6834 EAST END-AV.; SLPG. PCH., elec. refrig.; reas. rent to desirable tenant. Owner on premises 2 to 6 Sunday.

BARGAIN—SUBLEASE BRAND NEW 5 RM. apt.; free gas and refrig.; best section Beverly Hills. 1812 W. 104th-st.; $85.

7310 LUELLA-AV.—5 OR 6 RMS. IN 2 FL. bldg.; nr. I. C., surf.; elec. refr. $55-$60.

MERRILL-AV., 7004 — 4 RMS. AND SUN par.; new, varnished; ref.; reas. Mid.0640.

WOODLAWN, 6614, 2D—8 RMS., EXT. LAVatory, linen clos., 4 pchs., stm. ht., reas.

4 LOVELY LIGHT RMS., 2049 E. 70TH-st.; great bargain. Owner, Dorch. 7938.

4-5 RMS., COR. BLDG.—LG. PCHS., YARD; refrig.; $45 up. Janitor. 5467 Greenwood.

7258 EAST END; 5 RMS., SLPG. PORCH; cor. apt.; 24 ft. liv. rm.; refs. nr. I. C.; $80.

GREEN, 7509—MOD. BRK., 6 RMS., 3D; stoves furn., firepl., bkcases. Stewart 3305.

5 OUTSIDE RMS., STM. HT., FRIG.; NR. I.C., Cott. Gr.; red. $53. 8419 Maryland.

STONY ISLAND-AV., 7202—MOD. UP TO date 4 rms., $35; 5 rms., $45; 1 blk. I. C.

7 LIGHT RMS., $65; G. E. REFR.; NR. I.C. sta. 6615 Kimbark. Midway 10079.

7024 WENTWORTH—7 RMS., STM. HT. new. dec.; was $65, now $45; ref. Hay.5770

7630 ESSEX—5 RMS., WITH 6 R. EFFIC.; de luxe; avail. now; 1st or 2d.

8149 EVANS, 1ST—6 R., ALL MOD. CONV. Owner on prem. 1-5 Sat., Sun. Shel. 3140.

8028 DOBSON-AV.—BEAUT. 5 RM., SLP. pch., firepl., bookcases, gar.; reas.

7 LGE., LGT. RMS., 2 BATHS, SLPG. PCH. and sun par. 5131 Ingleside. Apply 2d.

7945 S. SHORE-DR.—MOD. 4 RMS., ELEC. refr.; $45; nr. I. C., lake. So. Shore 6465.

BARG.—5 RMS., LGE., LGT.; EL. REFRIG.; scr. pch.; pool rm. 7737 Phillips-av.

5 RMS., SLPG. PCH.—FRIGID.; $55, INCL. gar. $60. R. I. 8512 Throop. Pros. 5919.

TO RENT—APARTMENTS.
SOUTH.
Four, Five, Six Rooms, and Larger.

7321 SOUTH SHORE DRIVE
6-7-8 Rooms, 3 and 4 Baths.
LUXURIOUS COMFORT WITH ECONOMY.
Private beach, showers on lobby flr. Uniformed elevator service, 24 hours. Parcel receiving clerk. Finest transp.; I. C., electric, etc. Restricted tenancy. South Shore's finest apt. homes. Call resident manager South Shore 7321.
BRYAR & BLISH.
1628 E. 79th-st. Saginaw 2100.

4 Large Rms., $50
GENERAL ELECTRIC REFRIGERATION.
7205-13 BENNETT-AV.
2 BLKS. WEST OF JEFFERY-AV.
New, Modern Buildings.
2 blocks to I. C. sta., 18 min. to loop.
7225-27 JEFFERY-AV.
5 Rooms, Free Frig., $65.
SEE JANITOR OR AGENT ON PREMISES.

Hamilton Park Apts.
N. E. COR. 71ST AND WENTWORTH-AV.
4-5 ROOMS,
$40-$45-$60.
Large, light rooms; G. E. refrig.; 2 blocks to R. I., surface lines and schools. See agent on premises or
Whitley & Co., 215 W. 63d-st. Went. 0578.

9 ROOMS—3 BATHS.
In 3 apt. det. bldg.; exceptionally large rms. so arranged you can enjoy the comforts of a priv. home; 12 spac. closets, priv. ft. and rear pchs.; lge. wall safe and priv. vault; ldry. with dryer; gar. if desired; nr. stores and good trans. To have 100% occupancy owner will make attractive rental to desirable tenant. Ken. 1611. 4616 Drexel-blvd.

4 ROOMS, $40.
7420-34 COLFAX-AV.
1 block from I. C. station, close to street car, bus, shopping district; apts. contain inador beds, showers, Frigidaire.
GLATT & PRICE,
2450 E. 79th-st. Regent 3300.

4 AND 5 RMS., $50 AND UP.
7359 DORCHESTER-AV.
New building; strictly modern; near schls., churches and I. C. Station.
SEE THEM TODAY.
GLATT & PRICE. Dorchester 8800.

5056 WOODLAWN-AV.
Exclusive 6-7-8 room apts. de luxe, artistically distinctive; spacious sun parlor and solarium; luxurious living room; 2 and 3 baths; Frigidaire; $150-$157-$200. Janitor will show, or phone Dorchester 7300.

4 AND 5 ROOMS.
RENT VERY LOW.
N. W. COR. 73D AND UNIVERSITY.
Newly decorated light apartment equipped with new refrigerators; immediate possession.
GLATT & PRICE. Dorchester 8800.

5012 WOODLAWN-AV.
9 rooms, 3 baths, detached 3 apt. bldg.; large, light rooms. Reduced rental.
PAUL STEINBRECHER & CO.,
Central 4985-6250. 7 S. Dearborn.

4 AND 5 ROOMS.
N. W. COR. 69TH AND PAXTON-AV.
Heart of South Shore, corner building; large outside rooms, modern high grade apartments. RENT VERY REASONABLE.
GLATT & PRICE. Dorchester 8800.

BEAU. APTS. FREE REFRIG. NEW BLDG.
5 ROOMS, CORNER, $75.
4 ROOMS, $52.50.
4336 DREXEL-BLVD. OAKLAND 4951.

6200 HARPER-AV.
5 and 6 rms., $50 to $60; near park; best trans. FIRST REALTY CO., 40 N. Dearborn. Cent. 5151.

5203 WOODLAWN-AV.—5-6 RMS., FRESHly dec.; new refrigerator and linoleum; nr. bus, I. C., and surf.; $60-$75; concession.
PARKER, HOLSMAN & LEIGH,
1500 E. 57TH-ST. HYDE PARK 2525.

548 E. 62D-ST., 4 RMS., 3D $45
639 E. 62d-st., 4 rms., 3d $50
641 E. 62d-st., 5 rms., 2d $55
6023 St. Lawrence, 6 rms., 2d $70
Agent on premises. Oak. 0905.

4 ROOMS, $40
Modern bldg.; large, light rooms; I. C. and surface transp.; close to shops, churches, schools; free refrig. Dorchester 6132.

6938 CRANDON—$55.
4 large, light rooms; in-a-dor; elec. refrig.; cross ventilation; beautifully decorated thruout. Agent at bldg., or call Stewart 4044.

6 ROOMS, $45.
4054 Blackstone-av.; 7 rms., $50; near school; best trans.; just decorated. FIRST REALTY CO., 40 N. Dearborn. Cent. 5151.

6 ROOMS, 2 BATHS, $80.
7730 East End-av., beautiful new modern apt., elect. refrig., canv. walls, tile bath, etc. High class bldg. Agent on premises.

610 E. 77TH-ST.
4 and 5 light rooms; elec. refrig.; open; $45 AND $50.
TRIANGLE 6326.

WORLD'S FAIR LOCATION.
2222 Indiana-av.; 14 rms., 4 baths; suitable rooming; stm. ht.; $50. Key in store or call Cent. 5151.

OVERLOOKING MIDWAY.
7 rooms, 2d floor, $65. 1443 E. 60th-st. Near I. C. express and Jackson Park.

RENT REDUCED 1-3D.
6 rooms, 2 baths, sleep. porch; S. Shore I. C. 1948 E. 72d-pl. Midway 6847.

Attr. 4-5 Rm. Apt., $45-57.50
Elec. refr.; quiet residential dist.; nr. surf., stm., L tran. 735 W. 73d-st. Stewart 7041.

RENTALS REDUCED.
5 de luxe rms.; cor. bldg.; sep. shwr. stalls, ex. lav. and all latest imp. 7758 Phillips-av.

7843 S. RIDGELAND-AV.
Mod. 6 lge., light rms.; tile bath; elec. refrig.; oil ht.; gd. trans.; $75, with gar.

20% RENT REDUCTION.
High gr. So. Sh. 4 r. apts., $55 to $67.50. 7318 Ridge.-av., 7527 Essex-av. Agt. on prem.

7842 CREGIER-AV.
Attractive 6 large rms., 2d or 3d floor. Elec. refrig. Reas. South Shore 0301.

9153 ADA-ST.
5 rm. apt.; elec. refrig., colored tile bath, glz. pch.; 10 pc. din. r. set, incl. gar.; R. I.

4 ROOMS, 2320 E. 69TH-ST., 1 BLOCK SO. Shr.-dr.; across from park; canvass wls.; refrig.; dec. to suit. De Luxe bldg.; $65.

5 RMS. — LIGHT ALL SIDES; GLAZED slpg. pch., elec. refr.; So. Shore dist. Bargain. 2030 E. 73d-st. Ph. Hyde Pk. 5968.

5 RMS., 3 BEDRMS., SO. SHORE; LAKE; I. C.; studio liv. rm. 12x26; no din. rm.; real firepl.; unique; gentile; $90. Sag. 8004.

VERY DES. 7 RS., 2D APT.; LIGHT, AIRY, new. dec.; varnished; stm. ht., $60, gar.; $55 without; gd. tr.; ref. 7625 S. Sangamon.

MODERN 4 ROOM APTS., $45; TILE shower and bath; refrig.; ½ blk. to I. C. Bryn Mawr. 20 min. to Loop. Midway 6781.

ATTRACTIVE 4 ROOM APTS.—87TH AND Morgan; reas.; free elec. refrig.; excellent trans. Barrett Bros. Cedarcrest 1600.

ATTRACTIVE 5-6 RM. APTS.—62D AND Greenwood; reas.; large, light rooms; excel. transportation. Barrett Brothers. Ced. 1600.

1511 E. 71ST-PL., NR. STONY ISL.—5 RMS. and sleeping porch; rent very low; lge. closets; G. E. refrig.; gar.; 1 blk. I. C. sta.

4 RMS.—2 BEDRMS.; SUNNY COR. APT.; So. Shore-dr., nr. bch., playgrd., I. C.; liv. rm. 26x13; no din. rm.; gentile. Sag. 8004.

6924 CREGIER-AV.—5 RMS. AND SUN parlor; elec. refrig.; gar.; rent very reasonable; nr. I. C., school, and Jeffery.

7700 CORNELL-AV.—4 RMS. AND INADOR bed; beautiful con. apt.; G. E. refrig.; A1 bldg.; rent too reas. to mention. See today.

5466 EVERETT-AV. HIGH GRADE 7 RM. apt.; elec. refrigeration; near lake, park, I. C., bus, and surface.

LIGHT, MOD 5 RMS., 2D-3D; 5 CLOSETS; free gas; G. E. refrig.; 1½ blks. I. C. Reduced. 7127 Clyde-av. Hyde Park 9498.

5646 MARYLAND — BEST VALUE IN 4 lge., light rms., nr. U. of C., for $50; dec. to suit; inador; G. E. refrig., porch, yard.

4 LARGE ROOMS, $50; G. E. REFRIG. 7205-13 Bennett-av. Agent on premises.

5619 DORCHESTER—4 RMS. OR 5-6 RMS.; 2 baths; wood burn. firepl. Mid. 1617.

MOD. LIGHT 6 RM. APT., READY NOW; elec. refrig., $65. Gar. 8053 Champlain-av.

10123 VERNON-AV.—NR. I. C.; 3D APT.; 5 sunny rms.; refrig.; gar.; conc.; $50.

6114 BLACKSTONE—LIGHT 4 RM. APT.; steam; newly dec.; $30-$35; good trans.

4 RM. APT., 2 BEDRM. EFFICIENCY, TILE bath, ref.; I. C.; reas. 1133 E. 79th-pl.

PRINCETON, 6201—4 RM. APT., STM. HT., tile bath, elec. refrig., $45. Normal 1800.

BEAU. 6 R. MOD.; SUN PAR.; REFRIG.; gd. tr.; reas. 6023 St. Lawrence. Oak.0905.

LAKE PK.-AV., 5210, 2D—LOW RENT; 6 rms., stm. ht.; hardwood flr. Fair. 8536.

1500 E. 72D-ST.—4 AND 5 RMS., $40 AND up; G. E. ref.; nr. I. C. and surface.

TWO 4 RM. FLATS—MOD. NEW. DEC. stove ht.; $22.50 and $27.50. 7936 Parnell.

7052 EBERHART—6 LT. RMS., 3 BDRMS., pch., new furnace; unhtd., $35; htd., $45.

4 RMS. G. E. REFR.; H. W. HT.; R. I. AND surf.; reas., incl. garage. 1745 W. 89th-st.

7249 MERRILL, 1ST-2D—2 APT.; 6 RMS., slpg. pch., gar.; low rent. Plaza 5295.

6358 PEORIA—5 RMS., ELEC. REFR.; NR. L. Will decorate; $50. Wentworth 2468.

6037 CHAMPLAIN-AV.—7 RMS., $40; STM. ht.; mod. 6 apt. bldg.; new plmb. and dec.

916 W. 54TH-PL.—6 MOD. SUNLIT RMS., stm. ht., porches; 2d floor; $55.

5-5 RMS.—EL. REFR.; SLPG. PCH.; SCHLS. $50-$60, incl. gar. 7604 S. Winchester.

TO RENT—APARTMENTS.
SOUTH.
Four, Five, Six Rooms, and Larger.

Better Apartments
1348 HYDE PARK-BLVD.
6 rooms and sun parlor; 2 baths, separate tiled shower; canvased walls; very attractive layout; Frigidaire.
1345 MADISON PARK.
7 rooms, 3 baths, sep. tiled shower; living room, dining room and two bedrooms; front on park; one apt. to the floor; Frigidaire; finest in district.
1357 MADISON PARK.
9 rms. and 2 sun parlors; 3 baths, sep. tiled shower compartment; one apt. to floor; with over 100 ft. park frontage; elevator and Frigidaire.
For appointment call our office. Open for inspection on Sunday.
MARK LEVY & BROTHER,
7 S. DEARBORN-ST. RANDOLPH 3683.

4900 DREXEL-BLVD.
S. W. CORNER 49TH-ST.
4-5-6 Rooms—1-2 Baths.
All De Luxe Complete Apts.
Extra Closet Space, Pantries.
Ultra Modern Fixtures.
Free Refrigeration.
Tile Baths, Showers.
Large, Airy Rooms.
Canvased Walls.
15 Minutes to Loop.
REDUCED RENTALS.
AGENT, 4904 DREXEL-BLVD., OR
G. S. LURIE CO., 188 W.Randolph. Fra.0370.

S. W. COR. 50TH AND DORCHESTER-AV.
Mod. 6 to 8 room apts. ...... $70-$100
6853 Jeffery-av., 7 rms.; in detached 2 apt. bldg.; open firepl.; very fine gar. $125
N. E. Cor. 56th-st. and Dorchester; modern 4-6 rms. ...... $55-$82.50
6344 Kenwood-av., attractive 3½ rm. apartments, in-a-dors ...... $57.50-$65
6510 Woodlawn, 6 rooms $80
5121 Ingleside-av., 6 rooms, 2 baths.
1517-21 E. 54th-st., 4-5 rms. ...... $47.50-$60
1420 E. 67th-pl., 5 rooms ...... $60-$65
5331 Cottage Grove-av., 5-6 rms. ...$50-$55
4748 Lake Park-av., 4 rooms $40
4457 Oakenwald-av., 7 rooms $45
SCHMIT & WATT. 40 N. Dearborn.

6 ROOMS.
2 BATHS AND GARAGE,
ONLY $85.00.
7951 YATES-AV.
Beautiful, new and modern; all large outside rooms. THIS IS A REAL BARGAIN.
GLATT & PRICE. REGENT 3300.

7 ROOMS—2 BATHS.
6814 CLYDE-AV.
Extra butler's sink; one of the most beautiful apartments in South Shore containing all modern appointments; immediate possession. RENT VERY REASONABLE.
GLATT & PRICE. Dorchester 8800.

7801-11 KINGSTON-AV.
4 AND 5 RM. APTS.
$45 TO $60.
Cor. bldg., elec. refrig., sun parlors, fireplace, bookcases, buffets, canvased and paneled walls, tile flr., bathrooms, large porches and yard; nr. stores and schools; I. C. and surface trans. See Mgr., Mrs. Wright, 7811 Kingston-av.

5 Rooms, 2 Baths, $75
Modern 3 apt. bldg.; tile baths; G. E. refrig., garage included; immed. occupancy.
McMENEMY & MARTIN, Inc.,
7150 Exchange-av. Regent 4300.

4 ROOMS, $55.
8212-20 DREXEL-AV.
Apartments have canvased walls, extra in-a-dor beds, free electric refrigeration and many other attractive features.
GLATT & PRICE. Vincennes 6920.

6831 PAXTON-AV.
Exclusive 3 apt. building, detached. 6 rooms, 2 baths, extra sun room. Walls paneled, canvased and decorated. Mech. refrig.; heated garage. Owner first apt.

5300 GREENWOOD-AV.
5 RMS., 2 BATHS, AND 4-5 RMS., 1 BATH. Sun parlors, elec. refrig.; near Univ. Chi. $55 up. See janitor on premises, or
PAUL A. HAZARD & CO., INC.,
5324 Lake Park-av. Dorch. 7800.

4 ROOMS, $38.
7249 BLACKSTONE-AV.
Near I. C. station; now vacant; newly decorated; new Frigidaire.
A REAL BARGAIN.
Glatt & Price. Dorchester 8800.

4 AND 5 RMS., $50 AND UP.
7853 RIDGELAND-AV.
Very beautiful apartments with extra in-a-dor, tile bath and shower, electrical refrigeration; immediate possession. Agent there.
GLATT & PRICE. REGENT 3300.

5 ROOMS, $65.
7142-44 EAST END-AV.
Sun parlor, glazed porch, shower; G. E. refrig.; near I. C., shopping district.
GLATT & PRICE. Dorchester 8800.

4 ROOMS, $50.
7027-33 INDIANA-AV.
Free gas, light and refrigeration. New Modern Apartments. SEE JANITOR OR
GLATT & PRICE. Dorchester 8800.

FINE LARGE ROOMS—
. . . . . Attractive co-op.
. . . . . Oglesby-av. and 70th.
. . . . . Bargain; will rent
. . . . . at about cost.
. . . . . Ph. Dorchester 20561.

9111 S. LAFLIN-ST., 1ST AND 3D, 2 BLKS. R. I. and Ashland-av. surface. 6 beautiful rms.; canvas walls, tile bath, modern in every respect, $75, including garage; owner will be on premises Sunday.

6838 Ridgeland-av., 2d.
5 large, sunny rooms, high class apt., convenient to schools, park, and trans.; reasonable rent. Possession now.

BEAUTIFUL 6 ROOM APT.
Nr. lake, I. C.; living rm. 25x19; el. refr. Bldg. well kept. Owner. Fair. 0475.

6 LARGE, LIGHT RMS., 2D FL., BRKFST. nook; elec. refrig.; tile bath, radiator, cabinets, awnings, I. C., surface trans. $70. 1439 E. 76th-st. Saginaw 8484.

5 BEAUTIFUL RMS., $55.
Glazed sleeping porch; elec. refrig.; sacrifice to good tenant. 8021 Carpenter-st.

7840 BENNETT-AV.
5 lg. rms.; extra htd. slp. rm.; conv. schls., free refrig.; gar.; bargain; possess. now.

CORNER SOUTH SHORE 2 APT., 1ST OR 2d—5 lge., light rms., finished slpg. pch.; lge. yard; reas. 7300 Constance-av.
6241 Vernon-av., 6 rms., $50; el. refr.

WAS $75—NOW $45.
5 rms.; gar.; stm. ht.; elec. refrig.; firepl. I. C., surf. 713 E. 90th-st. Aberdeen 0021.

Lowest Price in Englewood.
5 high grade rms.; lge. sun light; frt., rear priv. pchs.; best trans. 6652 Parnell.

6 RMS.—7710 PHILLIPS-AV. REAL HOME. Except. lge. rms.; every mod. convenience; gar.; $105, or see us. Owner at bldg. Draper & Kramer, 2446 E. 75th-st.

1428 E. 67TH-PL.—4 LG. RMS.; EL. REF.; summer pch.; I. C., bus, surf., L, park; red. to $50. Fairfax 8686 or agent at bldg.

5 RMS., PARK MANOR, OCT. SUN PAR., shwr., tile bath, built in kit. cab., glzd. pch., brk. gar., stm. ht.; $55. 7309 Wabash.

LIGHT 5 RM. APT., 2 APT. BLDG., ALL con.; enc. pch.; nr. stores, schls., R. I. and surf.; 26 min. loop; $47. 1052 W. 104th-pl.

5110 WOODLAWN-AV., MOD., LIGHT 5 RM. 2d apt.; sun porch; el. refrig.; decor. to suit. Reas. Mid. 6979. Sun. Hyde P.5326.

4811 LAKE PARK-AV.—EXCEL. 7 ROOM apt.; all outside light; $65; I. C. and surface. Midway 6979. Sun. Drexel 2319.

5 LGE., LGT. RMS., FRIG., SCREENED; priv. court, yd.; 1st fl., $50. 6939 Dorchester.

N. W. COR. 71ST AND NORMAL-BLVD.—4-5 rms., canvas walls, arched drs., all outside light; mod. rental. Stewart 5738.

4 RMS., 2 BEDRMS., VERY LIGHT, STM. heat; newly dec.; nr. park and tr.; $37.50. 7418 Parnell-av. Open Sun. 2-5.

6700 CRANDON-AV., SUBLET BEAU. 7 RM. 3 bth. apt.; also 5 rm. 2 bth. apt.; attrac. discount. Hyde Park 9298.

7 LGT., AIRY RMS., HEATED; NR. LAKE; 3 kinds of trans.; gar.; lge. lawn, garden; G. E. refrig. South Shore 2874 after 1 p. m.

6 RM. APT., SOUTH SHORE; ALL CONVEniences; free refrig.; reduced rentals. 7830 Phillips. Saginaw 7886.

6 MODERN RMS., ELEC. REFRIGERATION, tile bath, gar. near I. C., bus, surface; sacrifice rental. 8135 Langley.

6 RM. MOD. 2 TILE BATHS, SOLARIUM; gar.; nr. lake, park, schools, trassp. Reas. 6835 Merrill-av. Radc. 3963.

BEAUTIFUL 4-5 ROOM APTS. FACING PK. Excellent transp.; very attractive rentals. See owner. 1715 E. 67th-st., 1st apt.

7307 BENNETT—5 LG. LT. RMS., CANV. walls, beaut. fix., tile bath, shwr., G. E. refr.; gar.; I. C., st. cars, stores; reas. rent.

5 OUTSIDE RMS., STM. HT., FRIG., NR. I. C., Cott. Gr.; red. $53. 8419 Maryland.

7701 GREEN-ST.—5 RMS., 3D FL.; 4 RMS., 1st; all outside. G. E., etc. Stewart 3919.

6532 KIMBARK—6 LIGHT, MOD. RMS.; 2 baths; G. E. refr.; $80. Hyde Pk. 0187.

5427 GREENWOOD-AV.—7 RMS., 2 BATHS, lge. living rm.; reas. rent. Mid. 7308.

6 RMS., SUNNY, LT., RENT, G. E. REFR.; NR. schools. Reas. 7239 Calumet.

5045 RHODES-AV.—LGT. 4 RM. APT., STM. $32.50. Midway 6979. Sun. Fair. 6617.

6 LGE., LGT. RMS., SUIT. FOR DOCTOR. $50; stm. ht. 615 E. 75th-st. Vin. 1154.

SO. SHORE—5 RMS., SCR. PORCH; I. C., bus, surf., lake. 2451 E. 72d-st. Reg.3439.

LIGHT, MOD. 4 RM. COR. BLDG., STM., $40. 7700 S. Carpenter-st. Edge. 7067.

7 RMS., GAR., NEWLY DECOR., STV. HT., incl. pch.; $25. 253 W. 47th-st. Boul.2867.

5 RM. APT., G. E. REF., H. W. HT., $55; conc.; good tran. 8823 Emerald. Tri. 4367.

TWO 6 RM. APTS., 5478-80 ELLIS-AV., CHEAP. Agent on premises.

MOD. 5 RM. APTS.—ELEC. REFR.; SLPG. pch., gar. Reas. 8127 Michigan. Tri. 1162.

NEW. DEC. 4 R. APTS.; H. W., STM.; $25-$30. 358 E. 24th-st., nr. S. pkwy. Col.4544.

BEAU. 6 LG. RMS.—TILE BATH, G. E. ref.; I. C.; chp. 8011 Kingston. Reg. 4872.

TO RENT—5 ROOMS; REAS.; 1ST FLOOR; steam heat. At 7948 S. Lafayette-av.

5 RMS.; 1ST-2D; STM.; BATH; L. SURF.; reduced rent. 6358 Justine-av. Cullen.

6519 CORNELL—6 LGE. RMS., G. E. REFR., exc. trans., nr. park; low rent. Hyde 2352.

[Continued on following page.]

SELLS USED FURNITURE AT OWN PRICE

Eighteen prospects answered this Tribune Want Ad. Everything was sold.

HOME FURNISHINGS.

MAHOGANY BEDRM. SET AND WICKER furniture. No dealers. Fairfax 0000.

The quick way to get cash for the furnishings you no longer need is through want ads in the Tribune Home Furnishings column. The Tribune home delivered circulation is greater than that of all other Chicago newspapers combined.

CALL SUPERIOR 0100—ADTAKER!

TO RENT—APPARTMENTS.

[Continued from preceding page.]

SOUTH.

Four, Five, Six Rooms, and Larger.

5000 EAST END-AV.
5-6-7 ROOMS.
PRIVATE BATH FOR EACH BEDRM.
Your opportunity to rent in this distinctive, successful co-op building a spacious apartment home on lake and outer drive, 9 min. to loop by I. C. or auto; every modern feature; trained staff of 21 service employes and general superior character of premises assure complete comfort and satisfaction; only 3 units available; reasonable rentals.

6 ROOMS AND 2 BATHS.
Too low to quote, 6734-36 Clyde-av. Large rooms, shower bath, screened rear porch. Immediate possession. Agent there.
GLATT & PRICE, DORCHESTER 8800.

6143 HARPER-AV.—COR. 6 RM. APT., NR. I. C. station; sun parlor and other modern features; reasonable rental.

SOUTHWEST.

General List.

DESIRABLE APTS.
AT DESIRABLE RENTS.
GET OUR RENTING LIST.
OFFICE OPEN SUNDAY AND EVENINGS
2447 W. 63d-st.—1 rm.; Frigidaire; newly dec.; rollaway bed; cozy, mod. apts...$27.50
6320 S. Troy—3-3½ rm. apts.; Frigidaire, newly dec.; inador; open for insp...$40-$45
6323 California—3 rms.; G. E. refrig.; newly dec., in-a-dor; see janitor...$40
2515 W. 67th-st.—4 rms.; newly dec.; G. E. refr.; desir.; open for inspection...$45
6347 S. Kedzie—4 rms., newly dec.; light, airy and pleasant; open for inspect...$37.50
3151 W. 61st—3-4 rms.; Frigidaire; rollaway, shower; mod.; op. for in...$42.50-$45
ALL KEYS AT OUR OFFICE.
F. H. HALVORSEN & CO.,
3145 W. 63D-ST. PROSPECT 8340.

$25 UP—3, 4, 5 R. APTS., ST. HT.; GArage. 5719 S. Francisco-av.

3-4-5 R. APTS., MOD., EL. REF., REAS rent to right party. 6236 S. Artesian-av.

One, Two, and Three Rooms.

1-2 ROOMS, $35-$40.
7048 S. Western; free gas, light and elec. refrig.; dressing closet, roll-a-way bed. Keys with janitor, Apt. 7, or our office.
F. H. HALVORSEN CO. 3145 W. 63D-ST.

BEAUT. 3½ R. APTS., $42.50
6250 S. Mozart; free elec. refrig., rollaway; newly dec.; shower, tile walls in bath, canvased walls, side lights.
AGENT ON PREMISES.

3 RM. APTS., $35 TO $40.
6710 Claremont; free elec. refrig.; newly dec.; pleasant apt. Agent on premises.

4 RMS., IN 2 FLAT BLDG.; H. W. HT. refrig.; rent very reas. 6630 S. Talman.

4 RMS., BDRM. AND INADOR; VERY MOD. Elec. refrig., $38.50. 2854 W. 65th-st.

2407 W. 66TH-ST.—1-2½ RMS.; EL. REF.; $30 up; lib. conc. Republic 6121.

Four, Five, Six Rooms, and Larger.

4 ROOMS, $40.
6251 Sacramento; beaut., newly dec. apts.; in-a-dor, butler's pantry. Open for inspect.
F. H. HALVORSEN CO. 3145 W. 63D-ST.

4 LARGE ROOMS, $45.
Modern apt., elec. refrig. Agent on prem. 6005 S. Whipple-st.

5 ROOM MOD. APTS., $50.
Sun par., shower, etc.; large closets, slpg. porch. 7340 S. Artesian-av., 1 blk. Western.

6410 S. ST. LOUIS—5 AND 6 ROOMS, 2 apt. bldg.; plenty of sunshine; ideal location; fine condition; new furnaces; reasonable rent to desirable tenant.

EXCEPTIONAL VALUE—MOD. 5 RM. FLAT 2d fl.; steam ht.; $40 per mo. 6730 S. Komensky-av. Apply Harrison 5567.

ATTRACTIVE 3½-4 RM. APTS.; VERY mod.; $35. 2335 W. 70th or 9643 Forrest-av. Sun. 2554.

6134 S. ARTESIAN-AV., 2D—BEAU. 6 RM. flat; stm. ht.; G. E. ref.; jan. service; $55; gar., $5. Inq. 6140 Artesian. Prospect 4330.

BEAUT. COR. 4-5 RM. APTS., NEWLY DEC. Elec. ref. Large bdrms. $42.50-$50. Open for inspection. 6001 S. Richmond.

MOD. 5 RM. APTS.; LRG. BEDRMS. AND closets; G. E. refrig.; rent $42.50. Open Sunday. J. Namon & Co. Ph. Grovehill 1038.

4 AND 5 R. FLATS; STOVE HEAT; 1ST and 2d flr.; 1 blk. from Crawford street car line; reas. 3206 S. Karlov-av.

AT REDUCED RENTALS, 4 AND 5 RMS., choice apts.; elec. refrig.; S. E. cor. 61st and Troy. Agt. on prem. Pros. 3000.

LARGE 4 ROOM FLAT, GLAZED PORCH; to right party. 6236 S. Kolin-av.

7 RMS., 2 BATHS, TILE KIT., SIDE DRIVE elec. ref.; reas. 6641 S. Richmond.

6 LG. RMS.; STM. HT.; TILE BTH.; FRIG. Gar. Nr. schls. $57.50. 5944 S. Washtenaw.

6117 S. KILPATRICK, 2D—5 LGT., CLEAN rms.; stove ht.; encl. pch.; $25.

5 LIGHT, AIRY RMS., GLAZED PORCH; furnace heat. 5948 S. Washtenaw.

5925 S. ALBANY—5 LARGE, MODERN rms., encl. sleep. porch. Moch. Pros. 8586.

6 LT., AIRY RMS., NEW, DEC.; GLZD. pch.; reas. 6136 S. Fairfield. Pros. 2018.

6 RMS., H. W. HEAT, GAS RANGE, FRIG. $55; with gar., $60. 7029 S. Artesian-av.

5 RM., SLP. PCH.; H. W. HT.; 2D FL.; $50. 6605 S. ROCKWELL-ST.

6 LARGE RMS.—HOT WATER HEAT; GArage, $50. 6118 S. Mozart. Hemlock 2981.

5 LT. RMS.—STM. H. W.; GLZD. PCH.; ice box; ex. trans.; $45. 5931 S. Albany.

6 RMS., 2D, MOD. STM. HT.; $55; GD. TR. Nr. schls. 6224 S. Rockwell. Hem. 8028.

6252 S. WHIPPLE—4-5 RM. APTS.; FRIG. Gd. trans.; new bldg.; low rents. Gro. 0700.

WHIPPLE-ST., S. 6122 — 5 NICE RMS., slpg. porch, electric refrig. Bargain.

4 RMS., 2 BEDRMS., HOT WATER HEAT, corner bldg.; $35. 5259 S. Troy-st.

6 LG. RMS.—ELEC. REFRIG.; 2D FL.; $50, inc. garage. 6142 S. Rockwell. Pro. 6178.

NORTH.

General List.

7—3—5
JUNIOR-TERR.
3½-4½ Room Apts.
FURNISHED AND UNFURNISHED.
8 STORY BLDG.—4300 NORTH—JUST OFF DRIVE, PARK, LAKE, LIGHT ROOMS. NO COURTS. CRAFTEX ROOMS. 1 AND 2 BEDROOMS. FREE LIGHT, GAS, REFRIGERATION.
Wirtz, Hubert & Little, Inc.
3152 Sheridan-rd. Well. 3000

Seasonable Reductions.
3-4 rms., 3800 Wilton...$32.50-$37.50
4-5 rms., 1008 Dakin (Sher. L); Frig. $45-$55
4-5-6 rms., 4701 Winthrop...$45-$55-$65
4-5 rms., 901 Edgecomb; Frigidaire...$45-$55
6-7 rms., 810 Barry-av...$40-$45
6 rms., 4103 Broadway; Frigidaire...$65
6 rms., 852 Crescent; Frigidaire...$65
WALLES, 700 Irving Park-blvd. L. V. 6480.

3 AND 4 ROOMS.
Light, airy and pleasant; new bldg.; G. E. refrig.; near schools and L. Reasonable rental. Agent on premises. 1344-50 Hood-av. [1 block south of Granville].
HOGAN & FARWELL, INC., EXCL. AGTS. 664 N. Michigan-av. Whitehall 4560.

NEAR LINCOLN PARK.
2 to 6 light rooms with Frigidaire.
$35 TO $55.
334 GARFIELD-AV.
See janitor on premises.

1363-67 FULLERTON-AV.—2 AND 4 RM. apts.; very reas. Apply janitor or A. E. Moso Realty Co., 2850 Devon. Holly 0800.

LARGE, BEAUTIFUL 3½, 4, AND 5 ROOM apts.; in-a-dor bed mechanical refrig.; reasonable; best transp. 4448 N. Ashland-av.

2 TO 5 RMS. ON LAKE; EL. REF., VAPOR ht., showers, linoleum, cab. stv., flower court; reas. 7621 Eastlake-terr. Frank 0802.

224 W. NORTH-AV.—3-4-5 RMS.; STOVE ht.; $15 to $25. See Fisher.

3140 SEMINARY-AV.—3-5 LRG. LIGHT rms. Refrig. and gas free. Good trans.

TO RENT—APARTMENTS.

NORTH.

General List.

For apartments in Chicago it's
BAIRD & WARNER
Phone or stop in any of our offices for a free booklet illustrating all our buildings.

N. MICHIGAN-AV.
646 N. MICHIGAN. SUPERIOR 1855.

4 RMS.
3638-50 SHERIDAN-RD...$90
Exceptionally attractive apartment. Large rooms. All outside, south exposure, cross ventilation, view of Lincoln park and lake, fireproof building, semi-co-op, permanent tenancy. A real home in an unsurpassed location.

5 RMS.
551 SURF...From $85
Large, light rms.; cross-ventilation; yard; 1 blk. Sheridan-rd., Broadway; elec. refrig. Agent on premises.

6 RMS.
2205 CLEVELAND-AV...$70.00
Large, light outside rms.; excellent location. 1 blk. Clark-st. surface lines, 2 blks. Lincoln Pk., nr. schools.

3152 HUDSON-AV...$125
2 baths; large rooms; slpg. porch, sun parlor, private yard; quiet street. 1 block Sheridan-rd. and park.

8 RMS.
223 E. DELAWARE-PL....From $225
3 baths, sleeping porch, wood burning fireplace, large rooms; unusual closet space; elevator service.

UPTOWN
4545 BROADWAY. LONGBEACH 1855.

1-2 RMS.
936 SUNNYSIDE—$32.50-$40. Free refrig.; blk. to lake; 2 blks. to L.
4556 DOVER—$45. Living rms., in-a-dor bed; elec. refrig.; 3 blks. L.

3-4 RMS.
4881 N. PAULINA—De Luxe 3 and 4 rm. apts., $52.50 up. Free refrig.; built-in bookcases, Craftex walls; roller beds, tile bath, shower; linoleum in kitchen.
4865 N. HERMITAGE. 3 rms...$55. 4 rms., $65. Extra roller bed, elec. refrig., tile baths, etc.

4-5-6-7 RMS.
1521 WINNEMAC. 4 rms...$50. Corner bldg. at Ashland; large, light rms., Frigidaire; 1 blk. surf.
4444 N. LINCOLN. 4 rms...$60. New bldg.; elec. refrig.; extra roller bed, showers; 1 block to "L."
4500 MAGNOLIA. 4 rms...$45. 5 rms., $55; 6 rms., $65. Elec. refrig. Fireplaces, bookcases; 1 blk. Wilson bus and shops.
849 WINDSOR. 5 rms...$50. 7 rms., $75 (2 baths, corner apt.). G. E. refrig. Large rms.; near shopping and theater district; 1 blk. to lake; ½ blk. to Sheridan bus.

10 RMS.
1020 ARDMORE—3 baths; elevator serv.; ½ bl. Sher.-rd.; view of lake.

BAIRD & WARNER

W. T. TANGNEY CO.
1140 Bryn Mawr. Lon. 4650.

839 Dakin—2 large, light rms.	$35.00
1038 Bryn Mawr—2 large rms.	40.00
1216 North Shore—2 lrg. rms., shwrs.	40.00
1038 Bryn Mawr—3 rms.; pchs.	50.00
1286 Early—3 rms., nearly new	55.00
5606 Kenmore—4 rms., porches	50.00
1284 Early—4 rms., refrig.	65.00
5654 Wayne—4 rms.; pri. pch.	47.50
5518 Broadway—4 rms.; in-a-dor	45.00
1111 Ardmore—4 rms., porch	55.00
839 Dakin—4 rms., rollaway	52.50
5542 Winthrop—4 rms., refrig.	50.00
5232 Winthrop—4 rms., in-a-dor	45.00
1410 Farragut—5 rms., porch	70.00
1216 North Shore—5 rms., sun par.	75.00
5617 Wayne—5 rms., porches	65.00
1344 Bryn Mawr—5 rms., slp. pch.	70.00
1065 Hollywood—5 rms., sun parlor	100.00
5754 Winthrop—5 rms., 2 baths	75.00
1062 Hollywood—6 rms., 2 baths	Reas.
5758 Winthrop—7 rms., sun par.	125.00
5653 Winthrop—7 rms., refrig.	125.00
1055 Hollywood—9 rms., 3 baths	Reas.

OPEN EVENINGS.

Walking Distance to Loop.
201 E. DELAWARE-PL.
1 blk. to Drake Hotel; 1 blk. to lake. Free auto parking; bus at door.
3 ROOMS, $95.
4 ROOMS, $110.
5 ROOMS, 2 BATHS, $140.
COMPLETE HOTEL SERVICE.
Light, gas, refrigeration free.
Manager on premises. Superior 1480.

FACING THE LAKE
Private Bathing Beach
1029-31 NORTH SHORE-AV.
2½ to 5 rm. sunny apts., extra large living rms., canvas walls, in-a-dor beds, showers, full sized bright kitchens, free refrig., linoleum on kitchen floors; private garage in building; lots newly decorated thruout; building under owner's management. Renting office open all day Sunday. Phone Rogers Pk. 2928.

Eastlake Beach Apts.
7649 EASTLAKE-TERR. LAKE APT. 4 rms., 5 eff.; immed. poss.; PRIV. BCH. ELEC. REF., tile bath, shower; reas rent. 1 blk. bus, Howard exp. Inq. office bldg. 2010 Foster-av., 3-4-5 rms., free elec. ref., shower; 1 blk. Jr. High, N.W.R.R.; $45 up. 6406 N. Hermitage, 4 rooms, newly dec.; cor. bldg.; free refrig.; $42.50. See Buelens. 7649 Eastlake-terr., 3 rm. lobby apt.; free elec.; pref. couple, both working; $30.

NEAR NORTH SIDE
In our studios you may cut down your expenses and still feel a certain quality and smartness in your living. We have a 2 room, a duplex, a bungalow, one like a dream come true it's so beautiful and yet livable and a variety of furnished studio apartments.
COOK ESTATE,
161 E. Erie. Superior 2875.

PAULINA MANOR ARMS, 4211-21 N. Paulina—Beautiful 4 and 5 rm. apts.; canv. walls, crystal fixtures; elec. dishwash., refr.
NEW BUILDINGS.
3933-43 Janssen-av. [1400½ WEST]—2-3-4-5 rms., bedroom and in-a-dor; tub, shower; free refrig.; all transportation; $40 up.
T. J. O'DONNELL & CO., Longbeach 1558.

4510-18 N. ASHLAND-AV.
DRASTIC REDUCTION.
5 Rooms—Large, light, modern.
4 Rooms—Large, light, modern.
2 Rooms—Large, light, modern.
See owner at 4512.

1425-27 CHASE-AV.
Near Sheridan-rd. and lake; 3½-4 rms.; beautiful bldg.; inador bed, elec. refrigeration; rent as low as $45.
LIEPOLD & HICKS, INC.,
1569 Howard-st. Hollycourt 2300.

2-3-4 RMS., $40 UP
943 EDGECOMB-PL., 722 BARRY-AV. Refrig., modern decor.; excel. trans.; built and managed by owner. See janitor or phone J. V. Erickson, Bittersweet 1603.

ALL THIS FOR $40.
Tile bath—Carpeted floors—Elevator. Refrigeration—Electricity—Gas. Softly toned surroundings—Roomy for couple. Take Diversey bus. 837 Wolfram-st. Buc. 8656.

3 Beaut. Rms., Refg., $37.50.
4 Rms., 1-2 Bedrms., $45.
1800 Juneway-terr., nr. Howard L station. Airy, modern. Just look.

2-3 LRG., LT. RMS. WITH S. P. RM. USED as bedrm.; equiv. to 3-4 rms.; 1-2 in-a-dor bed with spring mattress; el. ref.; gas and elec. free; decorate; $43 to $50. SEE MGR., Basement, 823 GALT-AV.

550-60 ALDINE-AV.
Choice 3, 4 and 5 rm apts. Near school, park and lake. Wonderful transportation. Reduced rentals.

535 WELLINGTON.
Near the drive; 3-4-5 rooms; extra large living room; free gas, refrig.; good trans.; $50-$100. Longbeach 8833.

REGINA BLDG.—
N. E. COR. ELM AND STATE-ST.
5 rms., Frigidaire, firepl., balcony; $100.
3 and 4 rms., $65 and $75.

2018 ESTES-AV.
3, 4, and 5 room apts.; ultra modern; free Frigid.; excel. transp.; reas. Briar. 4629.

SPECIAL PRICE—
for a few days only; 2-3-4 rms.; bright, spacious, in a well kept bldg.; excel. location. 3919 Pine Grove-av. Diver. 3365.

PRE-WAR RENTALS — 3-4-5 RM. APTS., modern; ½ blk. to lake, park, Loyola L exp., 15 min. to loop. 1144 Pratt-blvd.

5501 N. PAULINA; 3½ RMS.; STM. HT.; ref.; nr. schl. and tran.; $47.50; mod. comp. dec.; also 5 rs. See Jan. or L. V. 2180, Long.

1016 LELAND—3-4-5 LT. RMS., $32.50, $35-$40. Agt. on prem., Cigar Store.

TO RENT—APARTMENTS.

NORTH

General List.

HOGAN & FARWELL
664 N. MICHIGAN-AV.
WHITEHALL 4560.
Secure our complete list of the most desirable apartment homes for rent and for sale.
EXCLUSIVE AGENTS

1366 N. DEARBORN-ST.
3-6 ROOMS.

400 DEMING-PL.
(At Lake View-av.)
3-4 ROOMS.
Switchboard service.

1320 N. STATE-ST.
6-8 ROOMS.
Simplex and Duplex.
Wood burning fireplaces.

1244 STONE-ST.
8 ROOMS—4 BATHS.

2440 LAKE VIEW-AV.
4-8 ROOMS.
Garage on premises.

2600 LAKE VIEW-AV.
10-11 ROOMS.
Wood burning fireplaces.

20 CEDAR-ST.
11-14 ROOMS DUPLEX.
Studio living room; wood burning fireplace.

747 CASS-ST.
3 ROOM STUDIO APTS.
Wood burning fireplace.

720 CASS-ST.
1-3 ROOMS.

Attractive Rentals
Representatives at Buildings.

1100 NORTH DEARBORN-PKWY.
NEW 20 STORY FIREPROOF BLDG.
2, 3, AND 4 ROOM APARTMENTS.
UNFURNISHED.
A comfortable, attractive home within walking distance of loop, Lincoln Park and the lake. "Suited to the personality and individuality of discriminating people."
TWO ROOM APARTMENTS.
Reception hall. Living room
Large dinette In-a-dor bed
Bath-shower. Dressing room
EXTRA BEDROOM IN LARGE APTS.
Rentals $60 to $135
24 HOUR SWITCHBOARD SERVICE.
John T. Wheeler & Co.
1100 N. DEARBORN-PKWY. SUP. 4955.

Exceptional Values
3450 Janssen-av., cor. of Cornelia.
2 TO 5 RMS., $35 TO $55.
1 blk. to bus, 2 blks. to Southport L.
2 TO 4 RMS., $35 TO $47.50.
Free refrig.; 2 blks. to Western L.
4350 Irving-av. Superior 1480.
Beaut. location facing lake and park.
3 TO 4 ROOMS, $45 UP.
Free auto parking and refrig.
844 AINSLIE-ST. SUPERIOR 1480.

PATRICIAN APTS.
401-11 Fullerton-Pkwy.
Unusual 1 to 5 room apts. Free refrig., gas, electricity, window washing.
$45 UP.
17 story fireproof bldgs. Overlooking Lincoln Park, Lake. 24 hour Elevator Service. Doorman. Maid and Valet service optional.
Wm. L. Wallen & Sons, Inc.,
EXCLUSIVE AGENTS.
Mr. Robert, Mgr. Ph. Mohawk 2960.

180 E. DELAWARE-PL.
OWNERSHIP MANAGEMENT.
3 TO 6 ROOMS.
Moderate rentals consistent with location.
Light, gas and refrigeration included.
Maid service available—switchboard.
Jacques French restaurant in building.
WHITEHALL 5100.

BEST FOR MONEY.
4400 N. Ashland-av., 2-3-4 lg., lgt. rms., kit., dinette, inador dress rm., refrig.
1723 Montrose-av., 6 lg., lgt. rms., suitable for roomers; good transportation; $40.
2845 Abbott-ct., 5-6 lge., lgt. rms., stm. ht.; gd. transp.; $50 up. See jan.
HOWARD & ORR CO.,
82 W. Washington-st. 1006 Montrose-av.

STANDARD REALTY SERV.

6 RMS., 2 B., ON SHERIDAN-RD.	$125
6 RMS., 2 B., NR. SHERIDAN-RD.	65
5 RMS., EAST OF BDWAY., 3800 N.	65
4 RMS., MOD., ELEC. REF., 3000 N.	40
3 RMS., MOD., ELEC. REF., 3500 N.	35
2 RMS., MOD., ELEC. REF., 3500 N.	30

3734 BROADWAY.
BITTERSWEET 8080.

2828 PINE GROVE-AV.
2-3-4 rm. apts. in quiet neighborhood; units spacious and very conveniently arranged; one block from Lincoln Park golf course and bathing beach and 20 minutes from the Loop; rates consistent with the times. Prices range upward from $57.50.
SEE RESIDENT MANAGER.

7410 Greenview-av.
3½ rms., living rm., bedrm., rollaway bed, dinette, kitchenette, tile bath, shower, elec. refrigeration; everything the best; $50 up. At Jarvis-av. L station. See owner today.

4609 N. PAULINA.
At Wilson; bus and L; attr. 3-4 rm. apts.; enamel woodwork; Frig. free; immed. poss.; reas. rentals. See janitor or
CARLSON & CO.,
743 Irving Park-blvd. Lakeview 7671.

BEST TRANSP. IN CHICAGO
1 BLOCK TO L AND N. W. R. R.
1 TO 4 ROOMS, $30 TO $55.
FREE REFRIG. 1946 WILSON-AV.

7 RMS., NR. LAKE, MODERN APT. IN 3 apt. bldg., all large, light rms., $90.
3 rm., bedrm., refrig...$40
4 rms., modern, nr. lake...$47.50
5 rms., 2 baths, refrig...$67.50
4457 BROADWAY. ARD. 4100.

520-28 SURF-ST.
Elegant 2, 3, 4, and 5 rm. apts. New bldg. Near Park and Lake. Wonderful transportation. Reduced rentals.

2-3-4 RMS., $35 UP.
727 BRIAR-PL.
Extra in-a-dor; new bldg.; refg. Buck. 4716.

4233-39 N. HERMITAGE—NEW BLDG., 3-4 rms., $50 up; Craftex walls, tile bath, roller beds, book nooks, linoleum in kit. free refrig.; 2 blocks L. See Mr. Magill.

608-14 BELMONT-AV.
2-3-4 rms., extra inador, ample closets. Frigid.; good trans. REDUCED RENTALS.

BIG REDUCTION.
2 and 4 r. apts., $37.50 up; free ref., gas. 5529 Kenmore. See Jan. or call Rand. 6171.

3½-4 RS., EL. REFRG., ROLLAWAY, NEW paint walls; $60-$75; ½ blk. Sheridan-rd. nr. Belmont Yacht Harbor. 3159½ Hudson-av.

3½ RMS., 4 CLOSETS, ELECTRIC REFRIG. Very reasonable; only 2 more left; all transp. 4630 N. Ashland. Longbch. 0135.

607-19 WRIGHTWOOD-AV.—NR. LINC. PK. A BETTER PLACE TO LIVE.

2-3-4 rs.; refrig.; nr. schls. 15 min. Lp.; reas.

STOVE HEATED FLATS, ROSCOE TO WILson; 2 to 5 rms., $15-$30. L. V. 6480.

1 BLK. LINC. PK. [3100 NORTH] CORNER bldg. 3-4 rms. $40-$50. 356 Garfield-av.

TO RENT—APARTMENTS.

NORTH.

General List.

CENTRAL RENTAL SERVICE
69 W. Washington. Dearborn 7740.
FOR THRIFTY POCKETBOOKS.

.. .. ROGERS PARK

1345 Estes.
4-5 rooms; $55 up; some really 6 rooms; 2 baths; sun parlor with in-a-dor beds; tile baths and showers; arched doorways; refrigeration and gas free; 4 story, fireproof bldg.; 1 block to lake; 2 blks. to "L"; best location in Rogers Park.

1263 Pratt.
Delightfully planned 2-3-4 room apartments; new corner building; unusually large living rooms; dinettes and bedrooms; very modern kitchens; elevator service; light, gas, and refrig. FREE; best of transp.; manager on premises.

1059 North Shore.
Attractive 4 room apartments with sun parlors and porch; $53 up; G. E. refrigeration; home neighborhood; overlooking lake; Loyola sta. 1 blk. Janitor will show.

1615 Columbia.
Attractively arranged 2-3 room apartments; gas and electrical refrigeration FREE; roll-a-way beds; ivory woodwork; near lake and excellent transportation; manager at 1625 Columbia.

1000 Loyola.
3½ room apts.; with 5 room efficiency; elec. refrig., light, gas, carpeting and window washing service all FREE; large rooms; in-a-dor beds; showers; also 2½ room apts., $55 up; manager on premises.

7405 N. Damen.
Robey Manor apartments; well maintained; residential neighborhood; 3-4 rooms; $50 up; G. E. refrigeration; tile baths; see resident mgr. at 7407 N. Damen.

.. .. EDGEWATER

6300 Kenmore.
Each of these 2-3½ room apartments designed for comfort; located in the heart of exclusive Edgewater; elec. refrig.; manager on premises.

1100 Glenlake.
Attractive modern 4 room apartments; $47.50 up; 1 block to lake; all means of transportation; electrical refrigeration; manager on premises.

1358 Rosedale.
Pleasant 4 room apartments; desirable red brick corner building; electrical refrigeration; rooms exceptionally large and well arranged; near Senn High school.

5556 Lakewood.
Desirable 2-3 rooms; $37.50 up; well constructed building; electrical refrigeration; in-a-dor beds; quiet residential neighborhood. Manager on premises.

.. .. NORTHTOWN

6451 California.
Attractive, modern 4-5 room apartments; $55 to $70; Kraftex walls; arched doorways; tile bath and showers; G. E. refrigeration. Manager on premises.

FOR FURTHER LISTINGS IN ALL SECTIONS OF THE CITY PLEASE CALL
DEARBORN 7740

Parker & Finney, Inc.
38 S. Dearborn-st. Randolph 3081.
TWO ROOMS.
3946 N. Lowell-av., 2d; elec. refrig...$35
FOUR ROOMS.
534 Cornelia-av., 1st N.; elec. refrig...$60
541 Brompton-pl., 1st S.; elec. refrig...$60
609 Melrose-st., 1st.; elec. ref.; slp. pch. $50
860 N. State-st., 3d...$40
FIVE ROOMS.
1940 Farwell-av., 2d; sun p.; elec. refr...$70
1642 Fargo-av., 3d; elec. refr.; slp. pch...$55
949 Windsor-av., 1st; elec. refrig...$45
4134 Broadway, 2d; cor.; elec. refrig...$50
910 Airdrie-pl., 1-2; elec. refrig...$50-$55
630 Aldine-av., 2d; frt. pch.; elec. refr. $60
534 Cornelia-av., 1st; sun parlor; corner; elec. refrig.; wall bed...$90
SIX ROOMS.
4660 Broadway, 3d; extremely light...$40
4741 Kenmore-av., 2d; very light...$65
SEVEN ROOMS.
842 N. Wabash-av., 2d...$50

Sheridan Brompton
3520 SHERIDAN-RD.
6-7 Rooms, Unfurn. — 3-4-5 Rms., Unfurn. and Furn.
Ideally located in exclusive Belmont Harbor and Lincoln Park district; overlooking lake; mechanical refrigeration; circulating ice water; maid service; spacious rooms and closets. Call Bittersweet 3722.

UNUSUAL RENTAL VALUES
AT THIS TIME.

THE FARCROFT
1337 FARGO-AV.
Offers unusual values in 3½-4-5 room apartments.
All modern conveniences suited to this outstanding 12 story fireproof building; best part of Rogers Park; a few steps to the lake.
See manager on premises.
Central Rental Service,
69 W. Washington. Dearborn 7740.

ARGYLE BEACH APTS.
901 ARGYLE.
First bldg. on south side of street facing lake and Chicago's new front yard; 3-4 rms., very mod. apts.; bedrm. and inador; large closets; arched openings, fireplace, tile bath, free gas and refrig.; elevator serv.; desirable location and bldg. Very moderate rentals. Agent on premises, Longbeach 3220.
JOHN C. BOWERS & CO.,
4642 Broadway. Longbeach 8833.

YACHT HARBOR
APARTMENTS.
SUPERIOR 1-2-3 rm. suites EXCLUSIVE BUILDING.
422 Melrose-st., near the lake. Commissary, elevator, free refrigeration, light, gas.
LOWEST PREVAILING RATES.
Manager on premises. Phone Bit. 4106.

2018-28 BURLING-ST.
NEAR CENTER-ST.
2½, 3½, and 4 rooms. New building.
FREE ELECTRIC REFRIGERATION.
In-a-Dor beds and other modern features.
LOW RENTS.
Janitor on premises.
G. S. LURIE COMPANY,
188 W. Randolph-st. Franklin 0370.

BIG RENT REDUCTION
AT 6343 N. WASHTENAW-AV.
3½ and 4 rms., ideal north town location; new bldg., free elec. refrigeration, tile kitchen and bath; rollaway; only $40-$45-$50 per month.
See MR. SPINDLER at bldg.

Lincoln Park District.
2762 Hampden-ct.
Beautiful apts. of 2-3-4-5 rms.; G. E. refrig.; excellent trans. See Mrs. Massie on premises.

6811-19 LAKEWOOD-AV.
Modern bldg., near lake and "L." Tile bath, shower, rollaway bed.
3 daylight rooms, 3d...$47.50
4 rms., 1st., 2d, 3d...$50-$55
AGENT ON PREMISES. Rog. Pk. 7338.

1734 THOME-AV.
6301 N. Hermitage. 1 N. W. R. R. trans.; 3-4 rms., elec. ref.; modern; decorated.

4715 WINCHESTER—2-3-4 RMS., $45 UP; very modern; G. E. refrig.; rollaway bed; showers, etc. Mr. Rogers on premises.

BY THE LAKE.
From 2 to 5 rooms; safe for children; on dead-end street; refined; beautiful lobby; from $40.
905 GLENGYLE. EDGEWATER 1743.

5256 GLENWOOD-AV.
2-3-4 attractive rooms, in-a-dor bed, free refrig., $40-$52.50; L and surface; desirable location. Longbeach 8833.

5211 WAYNE-AV.
Lge., beaut. 3½ rm. apt., tile bath, chrome fixt., canv. walls, firepl., rollaway, gas, refg. includ.; reas.; quiet neighborhood; Gentiles.

822-24 BARRY-AV.
3 rms.; rollaway bed; 5 rooms; very reas.; large and light; good transportation.

PELHAM MANOR APTS.—2, 3, 4, 5 RMS. Newly dec., carpeted floors; 1 blk. Lincoln Pk.; good trans. Agent on premises. 3600 Pine Grove-av. Wellington 9116.

CHOICE APTS.—LOW RENT.
3-4-5 rm. apts., mod. bldg.; free elec. refr.; conv. to lake and trans. 1232 Jarvis-av.

500 DIVERSEY-PKWY.
1-5 rm. apts.; $37.50 to $100; 1 block to Lincoln park; good transportation.

4 LIGHT RMS., 1ST FLR.; FREE ICING; nr. schls.; $45. Also 3 rm. Eng. basement apt., $32.50. 2219 Thome. Sheld. 6500.

MODERN 2, 3, 4, AND 5 RM. APTS. AT REduced rates; newly dec.; elec. refrig.; all trans. 630 Addison. Bitter. 0349.

BEAU. 3-4-5 RM. APTS., $35 UP. INCL. el. refrig. 5028 N. Hermitage. Long. 3354.

3 LGE. RMS., $40; 4 RMS., $50-$55; IN-A-dor; elec. ref.; mod. bldg. 1969 Cullom.

TO RENT—APARTMENTS.

NORTH.

General List.

"THE HUB OF THE NORTH SIDE."
John J. Ready & Co.
4001 SHERIDAN-RD.
PALMOLIVE BLDG.
Corner Irving Park-blvd.
BUCKINGHAM 0500.

Bargain Price Rentals!

ROSCOE APTS.
627-41 ROSCOE-ST., 2-2½-3 rms., free refrig., showers, bedroom and extra in-a-dor beds in 2½-3 rms.; exc. location...$40-$52.50

DAKIN ARMS.
1050 DAKIN-ST., 1-2 rms., shrs., free gas, refrig., auto parking space; blk. to Sheridan L station...$32.50- 40.00

1 TO 3 ROOMS.

4034-40 N. ASHLAND-AV., 2-3 rms.; attractive arrangement; lge. light rms.; opp. Lake View High. Frigid're. $37.50-	47.50
4225-35 N. PAULINA-ST., 2-3 rms., showers, refrig., extra in-a-dor bed; large dinette; quiet district...$37.50-	50.00
1232-34 CARMEN-AV., 2 rooms; close to Argyle L sta. and Uptown shopping center...	35.00
2046 TOUHY-AV., 2-3 rms., Frigidaire; home neighborh'd..$40-	45.00

4 ROOMS.

5025 GLENWOOD, will dec. to suit; close to Argyle L...	$40.00
2549 AVERS-AV., corner apt., 1st floor; large, light rooms...	40.00
944 IRVING PK.-BLVD., 3d apt.; light on three sides; Frigidaire; few steps to Sheridan-L sta., surf., bus lines...	50.00
5042 GLENWOOD-AV., sun parlor, refrig.; close to trans...	50.00
2040 TOUHY-AV., lge., light rms.; refrig.; quiet neighborhood...	50.00
4034 N. ASHLAND-AV., front apt. in court bldg.; ideal layout...	60.00
1527 BELLE PLAINE-AV., blk. to Irving Park car line; near high school; refrig...	45.00
815 NEWPORT-AV.; refrig...	45.00

5 ROOMS.

3719 ROKEBY-ST., lge. rms.; refrig.; conv. to trans...	$50.00
3823 WRIGHTWOOD, cor. bldg.; lge. rms.; new decoration...	50.00
2059 LECLAIRE-AV., interior refinished to suit tenant...	50.00
909 BUENA, sun parlor, lg., light rooms; refrig...	70.00
4408 MAGNOLIA-AV.; sun parlors, newly dec.; refrig...	70.00
744 BITTERSWEET-PL., ¼ block to Linc. Pk.; inc. rear porch...	70.00
3948 PINE GROVE-AV., at Irving Pk.; block to lake; sun parlor, refrig.; beaut. apt...	85.00

6 ROOMS.

4521-23 RACINE-AV., spac. rms.; refrig.; conv. to Wilson L...	$55.00
815 NEWPORT-AV., refrig.; large rooms; reduced to...	60.00
835 LELAND-AV., 3d; near lake; refrig.; conv. to L and bus...	65.00
6447 BOSWORTH-AV., 1st, 3 apt. bldg.; inc. porch; refrig.; very attractive...	75.00
919 MARGATE-TERR.; 2 baths; large, light rooms, sun parlor; ¼ block to lake...	85.00
530 BELMONT-AV., 3d; 2 baths, front and rear sun parlors; best apt. for money in Belmont Harbor district...	140.00

Open Eves. and Sunday.

SELECT APARTMENTS
BEDFORD MANOR APTS.
5700-12 Kenmore-av., corner Hollywood. 6-7 rooms, 2-3 baths; fine appointments; beautifully decorated. $125-$200.
921 WINONA-AV.
7 rooms, 2 baths, incl. st. heated gar., $150.
5411-13 WINTHROP-AV.
5-7 rooms, 2 baths, $75-$90.
Northeast Corner
GLENWOOD-GRANVILLE.
4 rooms, free refrigeration, cor. apt., $55.
Southwest Corner
ASHLAND AND AINSLIE.
3-4 rms., free gas and refrigeration, $45-$50. Liberal inducements to desirable tenants.
Arnold T. Linder & Co.
4707 BROADWAY. LONGBEACH 7146.

STILL AVAILABLE
A FEW DESIRABLE APTS.
ATTRACTIVELY PRICED.
5656-60 RIDGE.
5732-34 GLENWOOD.
2½-3½-4 rooms, in-a-dor beds, sun parlor; new elect. refrigeration...$37.50-$50
1059-69 FOSTER, 3 ROOMS.
In-a-dor bed, good trans.; near lake. These apts. specially priced.
855-57 LELAND, 4 ROOMS.
Light, cheery apts.; new elec. refrig.; new management...$45 up
5941-51 N. PAULINA, 2-3 ROOMS.
Kitnt. apts.; in-a-dor beds, mechanical refrig., near Ridge-av...$35 up
7547-49 ROGERS, 1 ROOM.
Kitnt. apts.; in-a-dor beds; only...$25
APARTMENTS OPEN.
McMENEMY, INC. DEARBORN 0100.

REAL APT. BARGAINS.
Free Gas—Free Refrigeration—New Bldgs.
4200 ASHLAND, 2-3 rms...$40-$45
4841 ASHLAND, 3-4 rms...$45-$52.50
2559 MONTROSE, 3-4 rms...$45-$47.50
1902 CULLOM, 2-3-4 rms...$37.50-$45
3415 MARSHFIELD, 3-4-5 rms...$45-$60
1305 LAWRENCE, 3-4 rms...$45-$55
1431 CARMEN, 3-4 rms...$45-$60
1145 AINSLIE, 4 rms...$35
See agent or janitor on premises.
ARTHUR KRUGGEL & CO., Longb. 5531.

438-448 SURF-ST.
3-4-5 ROOM APTS.
Large, light rooms; south front; will decorate to suit; ½ blk. Sheridan-rd., bus, Lincoln pk. or Broadway car; 15 min. to loop.
REAL VALUES. AGT. ON PREMISES.
Apartment Selection Bureau,
1 N. LA SALLE-ST. CENTRAL 8252.

CORNER WINTHROP AND THORNDALE.
1, 2, 3, 4 and 5 rms. One of the finest bldgs. in N. Edge.; east of "L" exp. One blk. to beach and school. Wonderful deal to tenants who can qualify on references and financial responsibility. See resident agent N. E. Cor. Winthrop and Thorndale.

5064 N. LINCOLN-ST.
Large, airy 2-3-4 r. apartments, $40 up; plenty of closet space; convenient to schools and churches; Amundsen Junior High 2 blks. Manager on premises, or call Dearborn 7740. 69 W. Washington.
Central Rental Service.

EXTRA LARGE 2½-3½ RMS.
7516-24 N. SEELEY-AV.
Located in new choice resid. loc. Near stores and trans. Free refrig. Shower. Liv. rms. 14x24. Bedrms. 14x18. Rents reduced to from $45 up. Agent at bldg. or Rog. Pk. 8040.

537-45 ROSCOE-ST.
3, 4, 5 ROOMS.
G. E. refrig., rollaways, crystal fixt., canvas walls, finest appointments. Reas. rent.

2-3-4 ROOMS, $35 UP.
G. E. refrig.; nr. park, lake, bus, surf.; 15 min. Loop. 2280 N. Clark-st. T. W. Buhmann & Son, 2581 N. Clark. Lincoln 3200.

FREE MOVING.
Newly dec. 3½-4 room apts. Lrg. living rm., bedrm., rollaway, slp. pch., free el. refr., shwrs.; exc. trans.; reas. 3027 Southport.

6428 N. RICHMOND-AV.
3½ AND 4 RM. APTS., $40 UP. Inador bed, elec. refrigeration. Will decorate. See Mr. O'Shea on premises.

900 WILSON—Corner Hazel.
3, 4 and 5 rm. apts.; furnished or unfurnished; rents very reasonable. Inquire I. Blair, 4610 Hazel-av., 3d flr.

Near De Paul University.
New, mod., roomy 2-3 rm. apts., $40 up. Also 6 rm., 2 baths, $85. G. E. refr.; surface, L exp. 1000 Belden, at Sheffield.

3-4 RMS., LOWEST RENT.
532-40 BELMONT-AV.
Free elec. refrig., showers, best transp.

829-37 SUNNYSIDE-AV.
2 rms., gas-elec. free; $32.50-$35; 4-5 rms., $45 up; nr. lake; newly dec.

6105 WINTHROP-AV.
2-3-4-5 room high class apts.; tile bath, shwrs., sun par.; nr. lake, all tr.; very reas.

534 BROMPTON-AV.
Mod. 3-4-5 rms.; el. ref.; shwrs.; cor. Pine Grove; nr. Sher.-rd. and pk.; reas. rent.

4509 GREENVIEW—2-3-4 RMS., $40 UP; free refrig.; extra in-a-dor in living rms.; 1 block to bus. Mrs. Kline at bldg.

NEW BLDG., 3½-4-5½ ROOMS—
Tile bath, canv. walls; refrig.; exc. trans. Gentiles. Reas. 7078 Hillside, corner Estes.

1901 AINSLIE—LARGE 3 AND 4 ROOM apts. with sun parlors; light, airy; Genl. Elec. refrig.; nice yard; reduced rents.

3818 SHEFFIELD—2-3-4 RM. APTS., $40 up; free refrig.; 4s have 2 bedrms.; 1 blk. to L, shops. Apt. open for inspection.

2, 3, AND 4 ROOM APTS.; FREE FRIGIDaire, light, gas; reas. rent. 4441 N. Damen.

MOD. 2-3-4-5 RMS.—$35 UP, 1251-59 Granville-av.; nr. L, theater, shops.

3-4 RMS.; 2 BEDRMS., $35-$45 MO.; STM.; mod.; ex. tr.; nw. dec. 1958 Byron. Gra. 3113.

3 AND 4 ROOM APTS...$40 UP
1525 Carmen-av.

TO RENT—APARTMENTS.

NORTH.

General List.

TEN WEST ELM
1148 North at State-st., 1 block to Lake Shore-drive. New 20 story bldg.; 10 minutes walk to loop. Inspiring view of lake... Large, light, well ventilated, spacious rooms. Deep carpeted floors. Soundproof, canvased walls. Large closets. G. E. refrigeration.
2 to 5 Rooms
(Unfurnished),
$65-$165
Resident Mgr.
Whitehall 5121.

the multi-feature apartment home
Edgewater Beach
APARTMENTS
BEAUTIFULLY EQUIPPED.
3 TO 7 ROOMS
GARAGE IN BUILDING.
SWIMMING POOL.
DINING ROOM.
MASHIE AND PUTTING COURSE.
CHILDREN'S PLAYGROUND.
OPTIONAL MAID SERVICE.
5555 SHERIDAN-RD.
YOUR INSPECTION IS INVITED.

Charming Lincoln Park Apartments
415 FULLERTON-pkwy.
2-3-4 ROOMS, $65-$135.
NEW 18 STORY BLDG.
FREE GAS AND REFRIGERATION.
327-35 BELDEN-AV.
5 to 7 rooms; from $100.
Opp. Belden-Stratford Hotel at Lin. Pk.
425-39 ALDINE-AV.
4-5-7 rooms, $100-$175.
Opposite Yacht Harbor.
4528-30 CLARENDON-av.
4-5-6 rooms; very low rent.
Opp. New Linc. Pk. and lake.
Peter F. Reynolds
LINCOLN 3633. LINCOLN 1518.

THE CAMPUS TOWER
1033 LOYOLA-AV.
AT THE LAKE.
Conforms with the times in DECISIVE RENTAL REDUCTIONS,
BUT
maintains the same high standard of SERVICE AND DISCRIMINATION.
UNFURNISHED SUITES
OF
3 AND 4 ROOMS
WITH
1 AND 2 BEDROOMS,
including gas, light, refrigeration, and carpets.
Rentals—$80 to $125.
Hollycourt 2700. D. D. OBENSHAIN, Mgr.

1400 Lake Shore Dr.
2-3-4 Room Efficiency Apartments
$65 to $100
Overlooking the lake in exclusive residential district.
Rentals include gas, light and refrigeration.
Hotel service included.
Dining room, commissary, cigar stand, beauty parlor, book shop, valet and switchboard; guest room available at all times.
Resident Management
Whitehall 4180

1361 Estes-av.—7100 N.
RENTALS $37.50 TO $60.
2½ and 4 rm. apts., light and airy, in-a-dor bed and bedroom; gas and refrig. included in rental. A. O'Hara, manager.
MORSE-AV. ELEVATED STATION.

3-4-5-6 RM. APTS., $35-$75.
New low rentals; elec. refrigeration.
4417 Clifton-av., 3-4 rms., dorbds...$35-$45
806 Roscoe-st., 4-5 rms...$45-$55
4877 Kenmore-av., 5 rms...$45-$60
5061 Kenmore-av., 4-6 rms...$55-$75
Move in now. Open for inspection.

DEPRESSION RENTS
Lower your rent, not your standard. See our $35-$40-$45 up high grade 2½, 3½, and 4 room apts.; near lake. Fine neighborhood; best trans. Immediate occupancy. 1151 Grace-st. Bittersweet 0498.

IN ROGERS PARK
3-4-5 ROOM APTS.
All large and light. Newly decorated. Showers; free refrig. Reasonable rent. 1663 Pratt-blvd. Sheldrake 7516.

SLASHED RENTAL.
3-4-5-6 RM. APTS.
All with bedroom; nicely dec.; 1 blk. L, car, bus, near lake, bus, shopping.
B. E. HALAS & CO., 4732 N. Racine, Just south of Riv. theater. Long. 1769.

DELAWARE TOWERS.
A 6 room duplex in Tower on 17th and 18th floors. Also 1 to 5 rooms. Electric ranges, floors carpeted; outside exposure; optional serv.; walk. dist. 25 E. Delaware.

4531-39 N. PAULINA-ST.
Beaut. 3 and 4 rms.; bedrm. and rollaway; free ref.; tile bath; shwrs.; canvased walls; everything best. New low rents. Worth your investigating. Agt. on bld. Call Bit. 4041.

1, 2, 3, 4, AND 5 ROOMS.
One of the finest bldgs in N. Edgewater, east of "L" exp. See resident agent, N. E. cor. Winthrop and Thorndale.

2-4 RM. APTS., STM., NEW DEC., CONCESsion, $25-$35 per month. Lincoln 0403.

REDUCED RENT—3-4 RMS., ROLLAWAY bed, elec. ref., stm. heat. 1924 Roscoe-st.

TO RENT—APARTMENTS.

NORTH.

General List.

You will enjoy the distinctive individuality of...
2000 lincoln park west

2 ROOM APTS.	$70 to $100.
3 ROOM APTS.	$90 to $150.
4 ROOM APTS.	$125 to $175.
5 ROOM APTS.	$160 to $225.

Overlooking Lincoln Park and lake. All outside rooms. Beautiful lobby. Uniformed doormen.
Peter F. Reynolds
Lincoln 3633.

One, Two, and Three Rooms.

601 Deming-pl.
2-2½-3 Rms., $55 to $100.
Large and light apts., 2 rms. have liv. rm., dinette, kitchen; 2½ rms. have liv. rm., bedrm., kitchen, 2 closets, extra bed; 3 rms. same as 2½, but with dinettes.
Mrs. Sheppard, Mgr.
Mohawk 0223.
COCHRAN & McCLUER CO.,
40 N. DEARBORN-ST. CENT. 0930.

1140 N. LA SALLE
NEW 8 STORY FIREPROOF BLDG.
ONE AND TWO ROOM APARTMENTS
UNFURNISHED.
Free Light, Gas and Refrigeration.
In-a-Dor Bed. A. C. Current for Radios.
RENTALS—ONE ROOM, $39 TO $46.
WITH SEPARATE BEDROOM, $63.
Day and Night Switchboard Service.
John T. Wheeler & Co.
1140 N. LA SALLE-ST. LINCOLN 5900.

CLARIDGE APTS.,
Furnished or Unfurnished.
4501 MALDEN-ST.
Attractive 2 and 3 rooms, newly decorated, free gas, light, and refrigeration; rents as low as $32.50; excellent transportation, surface line and bus service; 3 blks. Wilson-av. L. Excellent shopping facilities.
Phone Edgewater 8409.
RESIDENT MANAGER.

Overlooking Lincoln Park.
2330 Lincoln Park West
FIREPROOF BUILDING.
2 AND 3 ROOM APTS., $40 TO $65.
Agent on premises. Ph. Diversey 10327.

910 Lawrence Apts.
BETWEEN SHERIDAN-RD. AND LAKE.
2½ ROOMS, $60 UP.
New 12 story fireproof bldg.
Floors carpeted; gas, light, and refr. free.
Manager on premises. Longbeach 7823.

2-3 ROOMS, $45 UP.
Comfortable, homey, well planned apartments; overlooking Loyola campus and private beach; all modern equipment; extra in-a-dor beds. Phone Briargate 5279.
6369 SHERIDAN-RD.

434 WELLINGTON
1-2-3 bedroom apts., incl. light, gas, refrigeration, carpeted floors; $45 up.
8 STORY BUILDING.
SUSMAN, REAL ESTATE CORP.

1-2-3 RM. COR. APTS.
$27.50 TO $45.
5643 Ridge-av., corner Magnolia. 1 block Bryn Mawr L sta., bus and car; elec. refr.; 3 blks. lake; 2 in-a-dor beds in 3 rm. apts.

IMAGINE THIS CUT.
652 OAKDALE (E. of Clark).
1 room kitch., $32.50; 2 rooms, $35. 3 rms., $42.50; 4 rms., $50.
Beau. decor., large, airy and modern. Elec. refrig., inadors, etc. See res. mgr.

UNFURNISHED AND FURNISHED—
2129 DAYTON-ST.
1 BLK. W. OF HALSTED, AT WEBSTER
1-2-3 RMS., $32.50 UP.

2 ROOMS, $35 AND $37.50.
3 ROOMS, $40 AND $45.
Free gas and refrigeration; bus, surface, and Loyola express. Agent on premises. 6349 MAGNOLIA-AV.

RENTS ARE DOWN
on these attract. 3 rm. [bedrm. incl.] apts.; nicely dec. and modern; close to cars, L and bus; $40 to $50. 3823 Rokeby-st.
AGENT ON PREMISES.

North Side's Greatest Barg.
1-2-3 room apts.; beau. dec.; canvas walls, side lights, free gas and refrig.; near Lincoln Park; excel. trans.; rentals drastically reduced. 2048 N. Cleveland-av. Diver. 5656.

2 ROOMS, $30.00.
Apts. to be newly dec.; elec. refrig.; lg., lgt. rms.; quiet resid. dist.; near all trans. See agent at 4909 Glenwood or call Rogers Park 8040.

Near Cubs' Park and Lake.
2 ROOMS, $35; 3 ROOMS, $50.
3449 Elaine-pl., block Bdway.; new bldg.; in-a-dor bedrm., kit., elevator; free gas, refr.

1301 ARGYLE-ST.
1¼ BLOCKS WEST OF BROADWAY.
2-3 ROOMS—$42.50 UP.

1 AND 3 ROOMS, $30 UP.
Modern unfurnished apts.; new bldg.; G.E. refrigeration. 1701-09 NORTH SHORE-AV., at Clark-st. [6600 N.].

Gas, Light, Gen. Elec. Free.
2 rm. kit., in-a-dor bed, shower and bath; new, dec.; nr. lake, L, bus, surf. $42.50-$45.
ADDISON MANOR, 620 ADDISON.

3 ROOMS ON LAKE, $55.
7503 EASTLAKE-TERR. Beau. light apt., lge. liv. rm., din. rm., bedrm. and kitchenette, shower, linen closet; beach at back dr.

346 SURF-ST.
2-3 rms., elec. refrig., showers; also 2-3 rm. Engl. bsmt. See Mr. Bauer. Bitt. 9250.

655 OAKDALE-AV.—RENTAL $40 TO $45; 2¼ rm. apts., living room, rollaway bed, dressing room, shower bath, kitchenette, dinette, sleeping porch; free gas and refrig. See agent, 3 to 7 p. m. Sheldrake 1000.

850 SUNNYSIDE-AV.
2-3 rms.; elec. ref.; showers; ½ blk. from lake; furn. or unfurn.; low rent.

1½-2½ Rs. (Bdr.), Low Rent
Elec. refrig.; tile bath; 1 blk. Addison-Linc. sta. Rav. "L." 1837 Patterson, cor. Lincoln.

620-22 ALDINE—BEAUTIFUL 3 RMS.; convertible [some sun prls.]; stm. ht.; refr. Reasonable. See Jan. 552 Aldine or Robt. F. Shanklin & Co. 111 W. Washington-st.

$32.50—2 BEAUT. ROOMS.
Nr. Lincoln Pk.; very fine; refrig., etc.; large, airy. 427 Belden-av.

3 RMS. AND SUN PAR.
G. E. refrig.; lrg. back pch.; nr. bathing bch.; reduc. rent. 1415 Sherwin. Shel. 10228.

$27.50—2 LG. MODERN RMS.
Beau. kitch. apts., light, airy, modern. Last cut. Inquire 6506 Ashland-av.

2, 2½, 3 RM. APTS.; MODERN; IN-A-DOR beds; $30 up; 10 min. to loop; ¼ blk. Lin. Pk.; gd. place to live. 1645 N. Wells.

1723 MORSE-AV.—1-2 RMS., UNFUR. AND furn.; attractive rentals; free lt., gas and refrig.; carpeted. Ph. Briargate 9454.

COZY 3 RM. APTS.; CONSISTS LIV., BEDroom, kit., bathrm.; gas, light free; $30. Inq. 1344 Argyle-st., ofc. front basement.

2 ROOMS AND KITCH.—LARGE DRESSING rm.; newly dec.; as low as $35 mo.; stm. heat. 5926-34 N. Paulina. Rav. 8767.

6439 ST. ANTHONY-COURT, 3½ RM. APTS. Rent greatly reduced, free gas and refrig. Roy E. Knauer & Co., 2344 Devon. She. 0100.

4, 2 ROOMS; $50, 3 ROOMS; LIBERAL concession; Frigid.; ½ blk. Morse exp. L; select tenants. 6923 Wayne. Briarg. 7828.

2 ROOM APTS., $27.50 UP; NEWLY DECorated; ex. trans. 4868 N. Rockwell.

2 RM. UNF. OR FURN., $35 UP; FREE Frigidaire, gas. 819 Bradley-pl. [3736 N.]

3½ RMS. ENG. BAS.; 1 BLOCK JARVIS L sta.; 1 block to bus. Hollycourt 4462.

3 R. KIT. APT. EXCLUSIVE NR. N. S.; free gas, elec., refrig.; $75. Sup. 7725.

670 RUSH-ST.—1-2-3 RM. APTS.
Beautifully dec., economical, homelike; wood burning fireplaces. OPEN DAILY.

3 RMS.; STV. HT.; GLAZED PCH.; $20; adults only. 1504 Victoria. Sun. 7967.

MUST SUBLEASE 2½ RM. APT. 2000 LINcoln Pk. West. Attr. Ph. Mon. Lin. 9201.

445 ST. JAMES-PL., AT LIN. PK.—3 LGE. lt. rms. and kitnt.; free refr. Shel. 10044.

MOD. 2 RM. KITNT.—ELEC. REF.; SUIT. bus. or priv. Reas. rent. 2940 Broadway.

TO RENT—APARTMENTS.

NORTH.

One, Two, and Three Rooms.

5—3—5
CORNELIA-AV.
1¼ Room Apts. at $50.
[THE LARGER APTS. ARE ALL OCCUPIED.]
These apartments certainly satisfy people who want to live in a smart luxurious bldg. Rooms are light and outside; no courts. Floors are beautifully carpeted entirely. Beautiful tile baths and showers. Full sized kitchenettes, cool when you cook. Plenty of cabinet space. Large dressing room and closets. Free gas, light, electrical refrigeration, filtered water and window washing. And we do a marvelous job of redecorating for you.
This 15 story fireproof building just off the drive, overlooks the beautiful Belmont Harbor, the golf course, tennis courts and lake. It has a fine entrance foyer and all the fine details that go with a fine building, including a swanky elevator boy and a capable resident manager—Mr. Howard.
Wirtz, Hubert & Little, Inc.
3152 Sheridan-rd. Well. 3000

The Barcliff
440 BARRY-AV.
2½-3 Rooms, $50-$100.
2½ rooms consist of living room, dinette, kitchenette, and rollaway bed; very large rooms.
3 rooms have living rm., dinette, bedrooms, kitchenette, and rollaway. Three closets.
See Manager or Phone
Buckingham 7574.
COCHRAN & McCLUER CO.,
40 N. DEARBORN-ST. CENT. 0930.

Sheridan-Surf Apts.
421 Surf-st.
1-2-3 ROOMS.
Large, light rooms; modern fireproof bldg.; elevator and switchboard service; representative at building, or call Bittersweet 7200. G. E. refrig. Rentals from $50.
MANAGEMENT:
BAIRD & WARNER.

915-25 MARIANNA-AV.
2 and 3 rms. Steam heat, modern apts., newly decorated. 1 blk. from all transportation. 3 rms. have inador bed and bedroom. $30.00 up. Agent on premises.

677 WRIGHTWOOD-AV.
2½ rms., court bldg. Extra large dinette, elec. refrig. $37.50 up. Agent on premises.

2615 WELLINGTON-AV.
Corner Talmon, ⅛ blk. Elston, 2½ rooms, $34.00; 3½ rooms, $37.50; elec. refrig. free. See janitor.
Franklin 6800—Ext. 2241.

1055 GLENLAKE-AV.
Beautiful 2-3 room apartments; unusually reasonable rentals; ideally located in the heart of the Edgewater district. 1 block from the lake; electrical refrigeration. See manager on premises, or call Dearborn 7740. 69 W. Washington.
Central Rental Service,

2 ROOMS, $32.50 UP
2750 N. HAMPDEN-CT.
Midway between Lincoln Park and Clark-st., just south of Diversey-pkwy.
New Fireproof Bldg.
Beautiful, light and airy apts.; canvas walls, side lights, vapor heat, elec. refrig.
AGENT AT BLDG. 9 A. M. TO 9 P. M.

PRICES SMASHED
2 ROOM APTS., $30-$35.
FREE GAS. Elec. Refrig.; All Transp. Bright apts.; beautiful corner bldg. Agent on premises, 9 a. m. to 9 p. m.
2900 N. MILDRED.

6748-50 N. ASHLAND-AV.
BEACHTON COURT APTS.
7 story bldg., fireprf., soundprf.; elev. serv. 2-2½-3½ r.; walls canvased and glazed, floors carpeted; inadors; colored tile bath; gas and refrig. free; good loc., quiet nghbd.; close to L, street car, bus, and steam lines; near schools. Rents reas. Shel. 1953.

2 Rms., $45; 3 Rms., $65-$75.
517 OAKDALE-AV.
Better bldg., finer equipment, larger stoves, sinks and refrig.; more attractive decorating. Agent on premises.
SCHOENLANK & KIRSCHNER, Inc.,
1505 Morse-av. Sheldrake 8820.

2 AND 3 ROOMS, $40
and up; modern bldg.; nr. "L" trans.; beaut. decor.; free elec. refrig., special kitchen cabinets, rollaway beds. 4434-44 N. Damen. See agent, Mrs. Windheil, on prem., or
SCHOENLANK & KIRSCHNER, INC.,
1505 Morse-av. Shel. 8820.

425 ROSCOE
Directly opposite beach, park, bridle path; 3 rooms; carpeted; refrig.; switchbrd. serv.; lgt., gas, $70 and up. Buckingham 2814.

2 AND 3 ROOMS, $30,
and up; S. W. Cor. Washtenaw and Arthur-avs.; Devon-Western district. Elec. refrig.; modern bldg. Exceptional value.
SCHOENLANK & KIRSCHNER, Inc.,
1505 Morse-av. Sheldrake 8820.

RAVENSWOOD—3 ROOMS.
Front apts., newly dec.; bedroom, in-a-dor, G. E. ref.; near L and bus; new low rental. Open for inspection. 4409-11 N. Paulina. Call Bittersweet 4042.

BEACON MANOR APTS.
COR. BEACON AND WILSON.
1-2-3 room apts.; excellent location, transportation and shopping district; low rental.
APPLY RESIDENT MANAGER.

3 ROOMS, $40 UP.
1618 WALLEN-AV.
Model apt.; ready to inspect; ivory w. w.; free gas, Frigid.; nr. schools, trans., and stores. Agent at bldg., or Rogers Park 8040.

1215-27 DIVERSEY-PKWY.
MOD. 2 RM. PULLMAN KIT.—NEW BLDG., newly decorated; good service; bus, L, and surface; $35 and up; concession.

HERE'S THE APT. YOU WAITED FOR—
$45 for a $60 Three Rm. Kit.
Elec. refrig., free gas. 1 blk. to L exp. 1415 FARWELL. MRS. PATTERSON.

2 Rm. & Kit. Bargain at $40.
ALSO 3 RM. STUDIO; REFR., FREE GAS. Some with twin in-a-dors; all trans.
4646 MAGNOLIA-AV. MRS. CORNELL.

Irving at Montrose Apts.
2 room apts.; good location; excellent transportation; elec. refrig.; $35 per month. See janitor. 4350 N. IRVING-AV.

The Melbaugh (2460 No.).
536 ARLINGTON-PL., NR. LINCOLN PK. 1½-2 rm. apts., $35 up; elevator; free el., refrig., and gas; gd. trans.; 15 min. loop.

712 RUSH-ST.
Residential studio of distinction; fireplace, bath; sunshine. Open 1 to 5 p. m.

2 Rm. Engl. Basem. Apt., $25.
5643 Ridge-av., corner Magnolia. 1 block Bryn Mawr L station, bus and car.

IMAGINE THIS CUT.
544 Briar-pl., nr. Sheridan; 2 rms., $32.50 up. All we ask, just look!

$40—OUTSIDE KITCH'ETTE.
3 rm. effcy.; refrig., gas free; bus, car at door, L 2 blks. 1157 Diversey-pkwy.

1, 2 AND 3 RM. APTS...$35 UP
Free gas, light, and refrigeration.
5727 Winthrop-av.

2½ ROOMS, NICEST IN ROGERS PARK. $40 up; free elec. refr.; L and bus trans. Near lake. 1331 Estes-av. Hollycourt 2256.

2 ROOM APTS...$35 UP
Free gas and refrigeration.
5434 Kenmore-av.

2 ROOM KITCHENETTE APT.; UNUSUALly attr.; nr. bus, park, lake; reas. rental. 517 Roscoe-st., 1st Fl. Lake View 9525.

79 E. CEDAR-ST.—2 RM. AND KIT.; GAS, light and Frigidaire incl.; within walking dist.; $85. First Realty Co. Cent. 5151.

117 W. SCHILLER—3 RMS. AND 3 CAR gar.; stm. heat, suit. for studio, etc., $55.

2-3 RMS.—DOVER-ST.; ELEC. REF., LIGHT, gas, $35 up. Office, 1362 Wilson.

2 R. APTS., $38 UP; LAKE, SCH., BUS; Frig.; dec.; poss. now. Janitor, 1102 Pratt.

MOD. 2-3 RMS., BEDRM., IN-A-DOR, $35 up; near lake. 700 Brompton. L. V. 6071.

6350 WAYNE-AV.—1-2 RM. APT.; GOOD bldg.; elec. refrig.; rentals $35 to $45.

1 RM. PULLMT.; GAS, LIGHT, REFRIG. free, $32.50 up. 828 Fullerton-av.

BEAUTIFUL 2 AND 3 ROOMS—FREE REfrigeration and gas. Reas. 5920 Ridge-av.

MOD. 2½-3 R.; CRAFTEX WALLS; SHWR.; rollaways. Big reduct. 4608 N. Hermitage.

3 LARGE LIGHT ROOMS, SLPG. PORCH, $32.50. 1342 Early-av.

4505 LINCOLN-AV.—1-2-3 R.; MOD. BLDG. Elec. refrig., lgt., gas free; $38.50 up.

3 RS., LIV. RM., BEDRM., KITNT., BATH; Frig., gas, elec. free; $45. 6541 Sheridan.

BEAU. 3 RM. KIT. APT.—H. W. HT.; EXC. trans.; $40 per mo. 2010 Cornelia.

[Continued on following page.]

TO RENT—APARTMENTS.
[Continued from preceding page.]

NORTH.

One, Two, and Three Rooms.

PARK ROYAL

451 Wrightwood . . .

1-2-3 ROOMS, $50 TO $135.

One of the newest and most beautiful buildings on the North Side. Delightful view of park and lake. The rental includes carpeted floors, gas, light, elect. refrig., and electric dishwasher.

Mrs. Brown, Mgr. Lincoln 6780.

COCHRAN & McCLUER, 40 N. DEARBORN. CENTRAL 0930.

1100 N. LA SALLE

NEW 16 STORY FIREPROOF BLDG. UNFURNISHED.
1 ROOM, $42 TO $52.
1½ ROOMS, $55.
2 ROOMS, $65.
The one room apartments consist of large living rm., in-a-dor bed, kitchenette, bath with shower, ample closets. FREE LIGHT, GAS AND REFRIGERATION. A. C. CURRENT FOR RADIOS. SWITCHBRD. SERVICE DAY AND NIGHT. FIVE TRANSPORTATION LINES ONE BLOCK. 10 MINUTES FROM LOOP.

John T. Wheeler & Co.
1100 N. LA SALLE-ST. DIVERSEY 5320.

Four, Five, Six Rooms, and Larger.

523-527 Deming-pl.

5-7-8 Rooms.

Unusually large rooms, 2 and 3 baths, sun parlors, screened in rear porches. Garage in connection. Backyard. Electric refrigeration. If you are looking for exceptionally large rooms with enormous closet space in a building with a high class clientele. Do not miss this bldg. Close to transportation. Reasonably priced. For further information phone Cen. 0930.

5 AND 6 ROOM APTS.

Lincoln Park dist.: 10 minutes from loop: suitable for rooming purposes. Some have in-a-dor beds, tile baths, shwrs., run. water; linoleum on kitchen; elec. refrig. RENTALS, $50 TO $85.

D. F. CRILLY & CO., Renting Office. 1706 N. Wells-st. Lincoln 5732.

4 ROOM—RED. TO $45

1346 ESTES-AV.—7100 N. Few apts. available. 1st-2d flrs.; nr. school, lake, beach; beau., lge., airy rms. Insp. invited. Agt. on prem. Rog. Pk. 2266.
TWO 4 RM. APTS. AVAILABLE AT $50 at 7029 Sheridan-rd., 1st-2d flrs.; close to schools, lake, beach; great value. Insp. invited. Agt. on prem. Rog. Pk. 8224.

4 RMS., $45

1332-40 Estes-av.
1354-62 Estes-av.
Best buy in Rogers Park. G. E. refrig. New stoves, linoleum on kitchen floors. Agents on premises.
SCHOENLANK & KIRSCHNER, INC. 1505 Morse-av. Shel. 8820.

1234 WINONA

3½-4 rms., lge. living rm. and bedrm.; elec. refrig.; rollaway; absolutely mod.; $50-$65.

1448 ARGYLE.

4 and 5 rms.; modern; $45-$60.

Looking for a Real Home

Here it is—2d apt. in new three apt. corner bldg.; living rm. with solarium, dining, brkfst. rm., large tile kitchen 4 lge. bed chambers, two baths, showers; 9 closets; electric refrigeration. 6335 N. Irving-av.

4 and 5 Beautiful Rooms

Await your inspection. High class new building, thoroughly modern in every respect. Good neighborhood. Call or phone for appointment. Sheldon, Longbeach 3327. 1352 Carmen-av. [5100 N.]

6 SPACIOUS ROOMS.

Loyola dist., near Sullivan High. New 6 apt. bldg. Free refrig. and gas. Shower, ex. lav., and washrm. Heated garage if desired. Gentiles only. Low rental to perm. tenant. Wallen & Sons, 6712 N. Clark-st. R. P. 6360.

4 ROOMS—RED. TO $45

5340 WINTHROP-AV.

Free refrig., in-a-dor beds; 2 blks. W. of Edgewater Beach hotel. Agent on prem.

FULL VIEW OF LAKE—$150

7 rooms, 2 baths, sun parlor, fine large, light rooms, garage included. 925 Foster-av. Opp. Saddle and Cycle Club. ARTHUR KRUGGEL & CO., Long. 5531.

7 RMS., 2 BATHS, $115.

Lg. lgt. mod., carpeted apt., 12x24 glzd. sun pch., immed. poss., refrig., formerly $150. L, bus, cars, schls. nrby.; 1st or 3d. 7345 N. Damen. Bri. 8820. W. Anderson.

DON'T MISS THIS BARGAIN!

$45 TAKES $65 FOUR RM.

FREE ELEC. REFRIG. ALL TRANS. ALSO ONE 5 ROOM BARGAIN. MRS. WANG, 1551 JUNEWAY. HOL. 0544.

6422 N. OAKLEY-AV.

New 2 flat bldg.; 5 beau., lge. rms.; tile bath; elec. refrig.; slpg. pch.; canvas walls; 1st apt.; garage; very low rent.

6 RMS.; NEW. DEC.; G. E. REF.; SUN parl.; 2 baths; near all trans; best possible loc.; overlooking Saddle and Cycle Club grounds; near lake. Rent very reas. to desirable party. 931 Foster-av., 1st and 3d.

1623 LUNT-AV.

4-5 room apts.; every modern convenience; refrig., rollaway bed; excel. transp. Agent on premises. Call Sheldrake 7436.

815-825 ADDISON.

4 rooms, steam heat, $37.50.
5 rooms, $52.50. Apply janitor.

1252-54 WINONA.

Mod. lge. 5 rm. apt., all conv., el. refrig., 1st fl., May 1 occup. See jan., 1234 Winona.

Unheard of Low Rentals.

5-6 r., beau. apts., G. E. ref., $60-$85; suit. dr.'s ofc. 6928-32 Sheridan; bl. lake, L.

5619-5625 WAYNE-AV.

4 rooms, sun parlor; free refrig.; near L; reas. rent. See janitor. Edgewater 5651.

6 Rooms, $65—Elec. Refrig.

With sleeping porch; nr. school, all transp. Now vac. 4415 Beacon. Longbeach 3581.

1433 Leland 4415 Malden

Large, light apts.; 4-5-6 rms.; sun parlor; free refrig.; low rentals; all trans.

1057 SHERIDAN-RD., 5 RM.

Restricted 2d fl., el. refrg.; 2 blks. lake; all tran.; reas.; opp. Loyola U. Janitor.

2052 FARRAGUT-ST.

New, light 6 rm. apt., 2d; 5 closets, ht., Frigid., tile bath, shower; nr. schools, park.

5645-47 WAYNE-AV.—5 RMS., $50 AND 4 rms., $40. Steam heat, elec. refrig.; handy to transportation. MEAD & COE, 69 W. Washington-st., Rand. 0450.

TO RENT—1507 N. CLARK, 6 RMS., STM. ht.; reduced; $40 up [might rent several to one tenant]. See Jan. or Robt. F. Shanklin & Co., 111 W. Washington-st.

6 RMS.—BEAU. DEC.; G. E. REFRG.; NR. lake, park, shopping; 1 blk. to L car, bus. Reas. rent. 4644 N. Racine-av. Long. 1769.

6 RMS., $65; RED. FROM $85; ARCH. doorways; tile bath; shower; htd. slp. pch.; nr. school trans. 1427 Carmen-av. Sun. 2224.

4-5-6-7-8 LARGE RMS., 2-3 TILE BATHS; el. refr.; dec. to suit; eqp. playgrd., $75-$145. Lake View 6480. Open Sunday, 1-5.

4 ROOMS; FREE GAS AND ELEC. REFR.; lg., light rooms, near Loy. L and schools; dec. to suit; rental $45. Rogers Pk. 9500.

6 RMS. IN 3 APT. BLDG.—BEAU. BUNGAlow layout; liv. rm., 21x21; bedrm. 15x15; Frig.; exc. trans.; $87.50. 6312 Glenwood.

4 RM. FRONT, SOUTH EXPOSURE, SUN parlor, fireplace, free elec. ref., shower; 1 blk. exp. L sta., lake, drive. 1226 Albion.

4 ROOMS—COR. BLDG.; ELEC. REFRIG. 3501 Greenview. See Jan. or call Har. 3610.

7 W. DIVISION, 7 RMS., $60; 4 RMS., $30. Steam ht. 1 blk. lake.

5853 GLENWOOD—5 RM. APT., REDUCED from $90-$55. B. H. WEST.

6 RMS., OIL HT., REFRIG., GLAZ. PCHS.; nr. Rockwell "L." 2540 Eastwood-av. $60.

4741 MALDEN—1ST OR 2D, 7 R., 4 BEDR., 2 baths; s. p., slp. p., Frigid.

1735 CATALPA-AV.—5 RM. APT. G. E. refr.; good trans.; reas. Call Buck. 1640.

4-5 RMS.—4630 N. RACINE, NR. LELAND; all lt. rms.; elec. ref.; mod.; new. dec.

4 LGE. BRIGHT RMS., $30, L, BUS, CAR. Fireplace. Edg. 8588. 1417 Sunnyside-av.

6 LT., ATTR. RMS., GLASS ENCL. PCH.; Frig.; ex. trans. 3643 Janssen. Gra. 7939.

5 RM. COR., NEW DEC., STOVE HT., NR. schl., park, $30. 1941 Balmoral. Edg. 3369.

$35—4 RMS., 1ST APT.; CLEAN CORNER bldg.; furnace heat. Rogers Park 6095.

5 LGT. RMS., SUN PLR., GLAZ. PCH., Frig., $65. 1454 Rascher-av. Sunny. 2339.

4 MOD. RMS.—AT LAKE; EXCEPTIONALly low rent; concession. 816 Montrose-av.

6 LG., LT. RMS., SUN PAR., SCRND. PCH., elec. refrig., excel. trans. 1434 Olive-av.

LUNT 2644, NR. IND. BOUND. PARK—5 rm. mod., sl. pch., gar.; reduced. $65.

6 LT., CLEAN RMS., 2D; HTD.; LG. PCH.; with gar., $45. 1826 Nelson-st. Gra. 7767.

3530 N. PAULINA, 2D—MOD. 7 RMS., 4 BEDrooms; stm.; Frig.; ex. tr.; reas. L. V. 1053.

5 RM., NEW BLDG.; LT.; GLZ. PCH.; FRIG. May conc. 3933 N. Marshfield. Well 6511.

1461 BELLE PLAINE—ATTR. HIGH GRD. 5 r. apt., frt. pch., refr. Reduc., $50-55.

the royal family of apartments

These finer homes for those who want the distinguished apartments.

1420 LAKE SHORE DRIVE
9 and 10 Rooms. 7 Room Maisonette. Just Completed.

3000 SHERIDAN ROAD
5, 6 and 7 Rooms. Co-operative Bldg. Restricted Tenancy.

3260-70 SHERIDAN ROAD
4, 5 and 6 Rooms. Opposite the Harbor. Garage in Building.

534 STRATFORD PLACE
6 and 7 Rooms. Some have terraces. Overlooking lake.

3730-40 SHERIDAN ROAD
6 and 7 Rooms. At Lake and Park. Garage in Building.

Rentals . . . from $1,200 to $6,000 a year.

Wirtz, Hubert & Little, Inc.
3152 Sheridan-rd. Wellington 3000

3740-50 Pine Grove-av.

Beautiful 4 room apts. Frigidaire. In-a-dor beds. Wonderful trans. Reasonable rentals.

7 ROOMS, 2 BATHS.

and ex. lav. High grade 3 apt. bldg. Near lake; encl. pch.; htd. sun par. Mod. decor. and fixtures. Lon. 2325.

4 RMS., $40.

Except. attr. apt. in mod. bldg.; elec. ref.; linoleum in kitchen; beau. dec.; immed. pos. Open for insp. 852 Galt-av. Sun. 0921.

EXCEPTIONAL APT.

6 rooms; 2 full size baths; breakfast room; tile bath and kit.; canv. walls; radiator cabinets. O'MEARA, 6222 N. Washtenaw.

4 RMS., $40; 5 RMS., $45.

2941 Sheffield. Elec. refrig. opt.; lge., light rms.; nr. Wellington L. Agent at bldg.

1301 NORTH SHORE-AV.

4 rms., $50; 5 rms., $60; elec. refrig.; new dec. Call Lake View 9268.

4 LG. LIGHT RMS., IN-A-DOR $47.50
5 large, light rooms.................$55.00
Elec. refrig.; near bus, L, R. R., surface. 4407 N. Winchester. Rogers Park 7000.

5000 SHERIDAN-RD.—5 AND 6 RMS.; lge., light, airy; G. E. refrig.; rent $75-$80; will dec. to suit. Agent on prem. S. E. Terman & Co. Rand. 3177, 11 S. La Salle.

931 ARGYLE—NR. BEACH; 7 RMS., SUN parlor; screened back porch; 2 baths; $85. FIRST REALTY CO., 40 N. Dearborn-st. Cent. 5151.

LARGE, AIRY 4 ROOMS.

Elec. refrig. free; all outside rms. Owner on prem. 6501 N. Fairfield.

6 RMS., ROGERS PARK, $70

Extra large, light; free refrig.; garage; N. W. Ry. trans. 1st or 2d. Rog.Pk. 2367.

6 RM. FLAT—H. WAT. HT.; 2329 TOUHY; elec. refrig.; newly decor.; front drive, htd. garage; large yard. Sheld. 9247.

731 ADDISON—5 LIGHT RMS., REAS.; elec. ref.; lge. porch; exc. recreation facilities; nr. lake, L surf, bus. Lak. 1510.

6203 RAVENSWOOD—5 LGE., LGT. RMS.; cross ventilation; stm. ht.; el. ref.; $47.50. N. W. R. R. to loop. Agent on premises.

$115 APT. HOME FOR $95.
5 lge., lgt. rms., 5 clos., green tile bath, shr.; ex. lav.; el. refr.; exc. tr. 4700 Dover.

842 WRIGHTWOOD-AV., NR. L STA., 6 rms., large and light, $45-$50; steam heat; elec. refrig. See jan. or call Rand. 9121.

5 RMS., HTD. AND FINISHED PCH., RM. kitch. cab., inl. lino.; Frig.; gar. mod. 2 apt. bldg.; very reas. 2242 Winona. Rav. 9822.

829 MONTROSE—4-6 LG., LIGHT RMS., new dec.; elec. refrig.; excel. trans. and neighborhood; snap. Agent on prem.

8 RMS., FINE, 2D APT., NR. LINC. PK.; elec. refr.; new tile bath; beau. dec.; pch.; reas. 518 Fullerton-pkwy. Keystone 0735.

5 LGE. RMS., FINE SLPG. PORCH; MOD.; stm. ht.; Frig.; garage; no reas. offer refused. 6435 N. Washtenaw-av. Bri. 8146.

8 RMS., 5 BEDRMS., HT.; REAS. RENT; near lake. 2619 Hampden-court.

LINCOLN-AV. 3851 — MODERN 6 RMS.; $30; stove heat. Lake View 6480.

MOD. 6 RM., OVERLOOK. LAKE, 2 BTHS. Reas. 1100 Columbia-av. Rog. Pk. 0285.

3717 HERNDON-ST.—7 RMS., STM. HEAT. Frig.; gd. tran. Lake View 6258.

6 RMS.—2 FLAT BLDG.; H. W. HT.; INclud. gar., $60. 1820 Touhy-av. R.P. 0296.

6 LRG. RMS. AND SLEEP. PORCH; H. W. ht.; elec. refr. 5245 Glenwood. Edge. 8937.

6 RMS. AND BRK. RM., COLORED TILE bath and kitchen; reas. 5710 N. Richmond.

4-5 RMS.—TILE BATHS, SHOWERS. ELEC. refrig.; blk. L. 1423 Farwell. Briar. 6250.

5 RM. COR., NEW DEC.; STOVE HT.; NR. schl., park, $30. 1941 Balmoral. Edg. 3369.

821 OAKDALE-AV.—1 OR 2 8-RM. FLATS; stm.; $65; rms. off hall. Gra. 9425.

5 RM. APT., SUN PAR., SLP. PCH., STM., Frigid., reas. 4711 N. Talman. Sun. 2430.

8 RMS.—LIGHT; STM. HT.; NEW. DEC.; all trans; nr. park; $55. 628 Briar-pl.

5517 N. ARTESIAN—6 RS., TILE BATH, kitch.; el. refr.; $85 with gar. Sun. 0672.

6 MODERN RMS.—ELEC. REFRIG.; H. W. ht.; good transp. 3511 N. Damen.

1506 WILSON—6 LGT. RMS., 4 BEDRMS., stm. ht., gd. trans. Sun. 7791.

YACHT HARBOR AREA—6 RMS., 3 BATHS, shwrs., co-op.; blr bargain. L. V. 9791.

640 GRACE-ST., AT THE LAKE—6 RMS., $62.50-$72.50; G. E. ref.; pr.pch. Gra. 5003.

Here's how!

A Change of Address Is a Change for the Best

5 ROOMS (1-2 BATHS)
Immediate Possession.
702-18 GORDON-TER.
1½ BLOCKS FROM LAKE AND PARK. STRICTLY MODERN. SOUTH EXPOSURE. $100.00 TO $125.00.

6 ROOMS (2 BATHS)
Immediate Possession.
652 BUENA-AV.
OVERLOOKING LAKE AND PARK. EXCEPTIONALLY LARGE LIVING ROOM. BRKFST. RM. A REAL BARGAIN. $125.

6 ROOMS (2 BATHS)
643 GORDON-TER.
BEAUT. OUTLOOK OVER LAKE AND PK. MODERN IN EVERY DETAIL. $125.

4 ROOMS

1263 LELAND. Elec. refrig.; conv. L, bus, and surface lines	$45.00
755 BITTERSWEET. Elec. refrg.; block from lake and park	50.00
805 CRESCENT. Free refrigera.; light, airy; bus at door	45.00
5114 GLENWOOD. Electric refrig.; large rooms; good nabor hood	45.00
924 AINSLIE. Free refrig.; extra in-a-dor; beaut. mod. apt.	$55-$60
745 BUENA-AV. Sun parlor, slp. porch, elec. refrig.	$65- 70.00

5 ROOMS

1265 LELAND. Elec. refrig.; conv. L, bus, and surface lines	$50.00
807 BRADLEY-PL. Conv. L, bus, schools; elec. refrig.	50.00
842 GRACE-ST. Beautiful, large rooms; 3 apt. building	50.00
757 BITTERSWEET. Elec. refrg.; block from lake	55.00
914 AIRDRIE. Elec. refrig.; sun parlor, sleeping porch	80.00

6 ROOMS

842 GRACE. In 3 apt. building; light on all sides	$ 55.00
4073 KENMORE. Electric refrig.; large, light rooms	60.00
710 BUENA. 2 baths, sun parlor, elec. refrig.	90.00
651 BUENA. 2 baths; overlooking lake; tile kitchen	115.00

7-8 ROOMS

708 BUENA-AV. 7 rms., 2 baths, sun parlor and slpg. porch	$125.00
656 BUENA-AV. 7 rms., 2 baths, slp. porch; overlooking lake	140.00
4201 CLARENDON-AV. 8 rooms, 3 baths, sleeping porch	165.00

CALL FOR COMPLETE LIST.

Burt R. Kiely
TELEPHONE WELLINGTON 3460.
4202 Broadway, at Buena.

4, 5 AND 7 ROOMS.

GEORGIAN COURT APTS. Opposite Lincoln Park. 1710-34 N. La Salle-st. New, remod.; elec. refr.; linoleum on kitch.

D. F. CRILLY & CO., Renting Office. 1706 N. Wells-st. Lincoln 5732.

4 ROOMS, $55

CONCESSION TO JUNE 1ST. A REAL BARGAIN AT THIS PRICE. Modern 4 room apartments; new building; sunshine all day; plenty closets; extra rollaway bed; electric refrigerator; 1 block to Loyola L station. 6514-22 Glenwood-av.

Block from New Outer Drive —754 Junior-ter., 3d. 6 Rms. Sun Parlor, 2 Baths. Agt. on premises. 11-5.

HEATED AND UNHEATED; NR. L CARS.
2210-2 Racine-av., 4 r., $18; 5 r.....$25.00
1216 Webster-av., nr. Racine, 7 r.....25.00
3139 Southport, nr. Belmont, 6 r.....27.50
1468 Irving Pk.-blvd., 1st fl., 4 r.....45.00
916 Marianna, nr. Diversey L, 4 r.....50.00
Dirks Co., 1166 Diversey. L. V. 1410.

4-6 ROOMS—2 BATHS.

Large, light rooms; sun par., priv. porch, large closets, yard, G. E. refrig.; dec. to suit tenant; immed. poss.; 1 blk. to lake and L. 1218 LUNT-AV. 7000 SHERIDAN-RD.

6 RMS., NOW $95—WAS $135

Liv. rm. 18x22, tile kitch., tile bath, arched doors, cedar clos., butler's pantry; free refr.; gar. New 3 flat bldg. 2009 Arthur-av. Tel. Owner, Rog. Pk. 5400.

OWNER'S SPECIAL

in Edgewater, to Gentile adults. 4 rm. apts.; new bldg.; elec. refrig., rollaway bed, tile bath and shower; best in city for $47.50-$50. Apply 1419 Catalpa, near Broadway.

4 ROOMS, $40

See our nice lt. 4 rm. apt. with Frigid., only 3 blks. to L, 2 blks. to surf. and ALL schls. See any time. 1271 Ardmore. Sun. 8321.

451 ALDINE-AV.

½ BLK. BELMONT YACHT HARBOR. Very attrac. 8 rms., 3 baths, in 3 apt. bldg. Reduced rent. Owner, Wabash 2637.

SPECIAL BY OWNER.

Hi-grade 5 ext. lge., sunny rms., htd. pch.; oct. frt. liv. rm.; shwr.; el. ref.; exc. tr.; greatly red. 2174 Giddings. Lon. 4258.

1106-18 PRATT-BLVD.

Spacious 4 and 5 rm. apts. 3 doors to lake and park. Modern. Reduced rentals.

4 ROOMS, CHOICE, AT $55.

WERE $75—REFRIG.; FREE GAS; MANY closets; 1 blk. to Morse L exp.; a real buy. 1415 FARWELL. MRS. PATTERSON.

HIGH GRADE APTS.

5 rms. and slp. pch.; tile kitch. and bath; electrical refrig.; excep. large rms. Inq. 6218 N. Francisco-av. Gustavson.

6 ROOMS, $45.

1844 Grace-st.; steam heat; excel. light; fine condition. Monroe 3303.

1206 WAVELAND-AV.

4 rms., $50; 5 rms., $60; new decorations; electric refrig. Call Lake View 9268.

1141 MORSE-AV.—NR. LAKE; 5 RMS. AND garage, $90; in attrac. 2 at. bldg.; 2 lge. pchs., fireplace; G. E. refrig.; adults. Gentiles. Rogers Park 3313.

5259 WINTHROP, 5 RMS., $50-$60.
5301 KENMORE, 5 RMS., $55-$65.
5359 KENMORE, 5 RMS., $50-$60.
JAN. ON PREM. WILL SHOW APTS.

6 RMS., 2 BATHS, SUN PAR., SLP. PCH., elec. refrig., gar.; good trans.; 1 blk. lake; reas. rent. Inq. 1st apt. 6817 Sheridan-rd. Ph. Sheldrake 9768, or Armitage 0459.

SUBLEASE—LOVELY 6 RM., 3 BATH APT. on near North Side. High grade bldg. Exceptionally low rental. Call Mr. Reed, Delaware 2702.

IN HIGH CLASS CO-OP. BLDG., ATTRACtive 6 rms. and sunroom, 2 baths; or will rent furn. to responsible tenant. 317 Belden-av., at Lincoln Pk., 2d. Div. 0315.

2D AND 3D, 6 RMS., WITH ENCL. AND htd. sun por.; modern; large., new elec. refr.; special low rental to desirable tenant. 1st apt., 4448-50 Magnolia.

641 OAKDALE-AV.—RENTAL $50 TO $55. 5 and 6 rooms; excep. large, light and airy. See agent, 3 to 7 p. m. Sheldrake 0100.

4137 N. ASHLAND—NEAR L. V. HIGH. N. W. steam, Rav. L. Clark-st.; 5 rms., sun par., slp. pch., Frig., shwrs., jan.; $65.

NEAR SCHOOL, CONV. TO TRANS.; BEDroom and inador; elec. refrig.; outside rooms; reduced to $45. R. P. 9500.

843 WELLINGTON-AV.—MODERN 8 RM. apt.; elec. refrig.; best trans.; $65. See janitor, 913 Wellington, or call Central 5151.

5 RMS., $45; 6 RMS., $50; ALL OUTSIDE rms.; 6 closets; refrig.; gd. trans.; 16 min. to loop. 1414 Montrose-av. Long B. 9686.

N. E. CORNER ARGYLE AND DAMEN, OPposite Winnemac Park—3½-4 rms. See janitor, or call Louis L. Ascher, Wabash 1401.

7526 N. DAMEN, 1ST—5 LARGE, LIGHT rms.; porch, yard, elec. refr.; ex. trans.; $75. Gar. opt. Rogers Park 5148.

3917 ROKEBY, NR. SHERIDAN—4 RMS., $50; 5 rms., $60; elec. refr. L. V. 6480.

BROADWAY, 3516—STEAM HT. 4 R., $40; 5 rm., $50; conc.; vacant. L. V. 6480.

4-5 RMS., SUN PARLOR, ELEC. REF.; $45-$55. 4714 N. Washtenaw, cor. Giddings.

6554 GREENVIEW, 2D—6 RMS.; H.W. HT.; gar. opt.; 2 apt. bldg.; reas. Long. 0847.

1304-6 NO. SHORE-AV.—5 RMS., CRAFTEX walls, sun p.; $70. H. Sweeney. R. P. 4699.

1301-03 PRATT-BL.—4-5-6 RMS. VERY reas. Sweeney, 1201 Albion. R. P. 5653.

4 RMS., $40. 5 RMS., $50. 900 Addison; refrig.; ex. trans. Buc. 8030.

5 LRG. RMS. WITH SLEEPING PORCH, sun parlor, elec. refrig., $65, incl. garage. 5649 N. Campbell-av. Sunnyside 6135.

6 RMS., MODERN, 2 TILE BATHS; ELEC. refr.; stm. ht.; gar.; quiet neigh.; excel. tr.; nr. schls. Owner, Nevada 0192.

BEAU. 4-5-6-7-8 RM. APT. AT ATTRACT. rents. 2626-2636 Lake View-av., across from Lincoln Park. Agent on premises.

4328 N. LINCOLN-ST.—6 LT. R., BLDG. NEW dec.; yd.; el. refr.; ex. tran.; $55. L. V. 6626.

ELAINE-PL., 3411—BEAU. 5 R. SUN PAR., slp. pch.; ex. trans. Reas. rent.

5955 WINTHROP—4-5 ROOMS, REDUCED; beaut.; mod.; refrig.; L; conc. Long. 1948.

6 RMS., 5354 KENMORE-AV.—LIGHT; EL. refr., scr. pch.; overl. lake; 1 blk. L. Edg.

4 AND 5 ROOM APTS.—ELEC. REFRIG.; low rent. 3445 Broadway.

6 RM. APT. ENCL. HTD. SLPG. PCH.; GD. tr.; reas. 5511 N. Spaulding. Jun. 4399.

ROSS & BROWNE

PALMOLIVE BLDG. Whitehall 7373.

5510 Sheridan-rd.
5 to 8 ROOMS.

All modern conveniences. Overlooking the lake, in quiet Edgewater. Recreation room and playground for children. Garage in connection. Longbeach 9577.

70 E. Walton-pl.
4 TO 6 ROOMS.

Every modern convenience — wood burning fireplaces, electrical refrigeration. Garage nearby. Rentals upwards from $120 per month. Representative on premises. Superior 2169.

SONTAG BROS.

2730 N. Clark-st. Bitt. 4932.

4 ROOMS.
6707 Ravenswood. G. E. refrig......$35.00
3504 Wilton, 3d. Refrigeration......45.00
733 Bittersweet. Refrig.; nr. lake....55.00
5 ROOMS.
802 Belmont, 3d. Large and light..$50.00
920 George-st., 2d. G. E. refrig.....65.00
6576 Lakewood, 2d, corner. G. E.....70.00
6 ROOMS.
2636 N. Clark, 3d. Redecorated......$45.00
7 ROOMS.
4853 Kenmore, 2d and 3d. 2 baths..$75.00
2727 N. Clark-st., 2d. Extra lav......70.00

8 FINE ROOMS

and solarium, 3 master bedrooms, 2 room quarters for servants, 3 baths and extra shower stall, private driveway and garage. Will make very reasonable rental to a good neighbor.

714 JUNIOR-TER.
4300 North. Just West of the Lake.

FREE RENT TO JUNE

HIGH GRADE 4 ROOM APARTMENTS REDUCED TO $55. Attractive apartments in new Lincoln Park extension overlooking lake; all rooms large, light, airy; plenty closets; electric refrigerator; surface, bus, and L transportation. 806 Montrose-av.

4-5 ROOMS,

OVERLOOKING PARK. With spacious, light rooms, tile baths, showers, elec. refrig., schools. ATTRACTIVE RENTALS. 7024 N. Rockwell-st. 2566 Estes-av. OLIVER D. COLLENDER, INC. 5648 N. Clark. Longbeach 2161.

5 ROOM BARGAINS, $50.

2218 BISSEL-ST. 1129 ALTGELD
1616 JUNEWAY-TERR. 3247 DAMEN-AV.
Beau. decorated; large porches; new and modern. Go direct to bldg., or see MATTESON & VIERUP, INC. 2847 N. Clark. Lak. 4040.

1630 Columbia, 6700 N.

4 Rms., $50; 5 Rms., $60.

Large rooms, tile bath, extra closets, elec. refrig.; nr. grade, jr. high schls.; all trans.; close to beach. Mrs. Talbot, Rog. Pk. 6721.

LIGHT 5 RM. APT. IN RESIDENT-TYPE 2 apt. in quiet residential section, $65; fine churches and stores; sleeping porch; steam heat, new elec. refrig. and gas range. Want responsible Gentile couple. 5340 Lakewood-av. Longbeach 3609.

7 ROOMS, 3 BATHS.

456 BRIAR-PL.

2d floor. Residential 2 apt. bldg. Nr. yacht harbor. South exposure. G. E. refrig.

751 N. MICHIGAN-AV.

Attract. 7-8-10 rm. apts., 2 baths, includ. duplex apt. on 3d and 4th flr.; walk. dist. loop; facing Michigan-blvd.; large, cheery rms.; $100 up. Agent on prem. Sup. 1101.

6 ROOMS—HEATED PORCH.

2 BATHS, BREAKFAST ROOM. Was $175, now $100; beaut. interior; all new features; bungalow layout; Spanish architecture; L, bus, surf. 4710 N. Paulina.

4 ROOMS, $45.

1 MONTH CONCESSION. 6212 N. Mozart-st. Large, airy rms.; modern bldg.; rollaway; free refr. See Mr. Urban.

4 ROOM APTS.

Nice, large rooms, tile bath, tile kit.; elec. refrig.; separate shower stall; real barg.; low rent, but A1 refs. req. 2807 Lunt-av.

WONDERFUL COR. APT.

4 lrge. outside sun rms.; 6 windows in liv. rm.; 4 large closets; extra rollaway bed; pantry; elec. refr. 1435 Pratt-blvd.

6450 N. MOZART-ST.

5 exceptionally light rms. and heated rear sun rm.; lots of closets; clothes chute, elec. ref.; gar.; 3 apt. bldg.; reas. rent.

$200 Apt. at a Sacrifice.

To the right party, 6 rms., 3 baths, sleep. porch, 2 sun parlors, beaut. grounds; nr. lake, L, schls. 1325 Greenleaf. Holly. 2131.

656 BUCKINGHAM-PL.

6 rms., $65; new decorations; elec. refrig. Call Lake View 9268.

4 RMS., STRICTLY MODERN; TILE BATH, built-in tub and shower; G. E. refrig.; stm. heated slpg. pch.; 1¼ blks. Thorndale L station. Phone Sheldrake 9086.

EXTRA BIG BARGAINS.

4 large, light, sunny rooms, $45. Choice neighborhood; near park. 2724 Lunt-av.

4 ROOMS, TILE BATH AND SHOWER; G. E. refrig.; moderate rental. 614-16 Oakdale-av. See Mrs. Karr, or call Lincoln 3200. T. W. BUHMANN & SON, 2581 N. CLARK.

720 WAVELAND-AV.

4-5 rms.; glazed rear pch.; elec. ref.; E. of Brdwy.; low rent. Dec. to suit.

3414-24 ELAINE-PL.

4-5 and 6 rm. apts.; elect. refrig.; good trans.; reas. Agent or janitor on premises.

6 Rooms, 2 Baths, Refrig.

Mod.; blk. bus, Loyola Ex., surface; nr schools; reas. 6322 Magnolia. Briar. 0248.

6 RMS. REDUCED TO $55.

Newly dec.; priv. rear pch.; excel. trans.; nr. schools; 1st apt. 3940 Southport-av.

4-5 ROOM APTS.

Steam heat. Exc. trans. 2843 N. CLARK-ST.

739 BROMPTON-AV.

Beau. 6 rm. apt., 2 baths, French doors, large rms. G. E. refrig. Graceland 0962.

REAL BARG. 5 LG. LT. AIRY RMS.; G. E. refrig.; newly dec.; rent very cheap. 3919 Greenview, nr. Irv. Pk.-blvd. L. V. 5862.

4, 5, 6, 7 ROOMS, $65, $80, $90, $100; ALL new interior; arch doorways; tile wall bath. Real bargain. Buckingham 8800.

6 MODERN ROOMS, ALL OFF HALL, AND sleep. porch, elec. refrig.; Sheridan exp. and bus; reas. 3824 Sheffield-av.

6 LIGHT ROOMS, HOT WATER HTD., GAS, ref., gar.; gd. tran.; $65. A. Debus, 3531 N. Leavitt-st. Wellington 6731.

4 LARGE AIRY RMS., ROLLAWAY BED, Gen. El. ref., $50 net; N. W. cor. North Shore and Campbell-avs. Agent on prem.

5 LIGHT RMS., 2D FLR.; STM. HT.; glzd. rear pch.; gar.; $60; good trans. Nelson, 2540 Carmen-av. Edgewater 8698.

7 ROOMS, 2 BATHS; LARGE LIGHT; ALL off hall; suitable rooming; L, bus, surf.; $55. 1132 Argyle. J. B. Waller. L. V. 6480.

1107 PRATT — ATTRACTIVE 7 RMS., 2 baths, in 3 apt. bldg.; 50 ft. lot; reasonable. Sheldrake 3160.

6 LGE. RMS. AND GAR., EL. REF., $65; nr. schls., trans. 7251 Pingree. R.Pk. 0425.

639 GRACE-ST.—AT THE LAKE; 5 RMS., $68-$80; tile bath, shower. L. V. 6480.

5 RMS.; BRK.; HTD. SLPG. PCH.; GAR.; h. w. ht.; very reas. 6722 N. Talman-av.

4 RMS., STEAM HT., 2 BEDRMS., ON Ashland, nr. Hollywood; $35. Long. 8355.

5 LIGHT RM. APT. IN-A-DOR; FRIG.; REduced rent; ½ bl. lake, L, bus. 1333 Touhy.

5 RMS., ETRA LG., HIGH GRADE, ALL LT. 2 pchs.; nr. park; reas. 460 Deming-pl.

148 W. HURON—4 RM. APT., $35; NEW dec. See janitor.

4107-11 N. ASHLAND—4 RS., ELEC. REFG. Gd. tran.; $40-$45-$50. See jan. Gra. 2912.

4412 N. RACINE—MOD. 5 RS., EL. REFR.; shwr.; gd. trans.; $60; conc. Sunny. 4751.

5-6 ROOM ALL LIGHT APTS.; NEWLY decorated; G. E. refr.; cor. bldg. 522 Center.

60 E. CHICAGO-AV.—4-5-7 RMS., STM. HT. Near Michigan-av. and Loop; reasonable.

4458 BEACON — 4-5 RMS.; REAS. RENT. Corner bldg.; newly dec.; G. E.; exc. trans.

5 LGT. RMS., SUN PAR., FRIG.; CLOSED porch; very reas.; 3d. 5840 Glenwood-av.

$50-$60 RENTS 4-5 RMS., ALL OUTSIDE; pch.; blk. Linc. Pk. 414 Garfield-av.

SAC.—MOST BEAU. MOD. 4 RS.; NEW bldg.; $45 if 2 mos. pd. in adv. Wab. 2684.

6 BEAU. LGE. RMS., 2 BATHS, NR. SCHLS. Reas. 6637 N. Ashland. Holly. 3803.

6549 N. ASHLAND—6 ROOMS, 2 BATHS, refrig.; former $150; new bldg. Rent $115.

mc menemy & martin, inc.

j. ward martin, president.
wrigley bldg. north. whitehall 6880.

219 lake shore-drive
a 6 and 7 room apartment available; co-operative designed building with every comfort—view of shore line; meticulously trained service.

200 east delaware-pl.
spacious 8 room, 3 bath apartment, in small exclusive building; abundance of crossventilating, wood burning fireplace; only apartment available in building; a sublease at a sacrifice.

190 east chestnut-st.
beautiful 9 room apartments, doorman and elevator service; library; rentals surprisingly reasonable.

227-237 e. delaware
modern 7 and 9 room apartments, with 3 and 5 baths, in building of restricted tenancy; layout extremely comfortable and convenient; courteous elevator and doorman service; $225 up.

our representatives at building will show, or telephone main office.

NORTH TOWN SIXES

$75.00—$100.00.

6434 N. MOZART, 2 baths, canvas walls, bkfst. rm., elec. ref., tile kit., garage.
5535 N. CAMPBELL, 2d, G. E. refrig., Georgian arch., firepl., very light rooms, garage.
6239 N. FAIRFIELD, tile bath, shower, extra lavatory, unusual floor plan, extra large rms., garage.
6433 N. CLAREMONT, 3D, redec. thruout, 2 baths, tile kit., free elec. ref., gar.

DRAPER & KRAMER
2254 DEVON-AV. ROG. PK. 3838.

442 Wellington

NEW AND COMPLETE. VERY LOW RENTS.

Concession to June 1st

4 ROOMS WITH 5 ROOMS' EFFICIENCY. REDUCED TO $50. Choice apartments, with sun parlor; building practically new; rooms large, light, airy; electric refrigerator; fine residential neighborhood; 2 blocks to Bryn Mawr-av. L station. 5739-45 Ridge-av.

WE WANT A GOOD TENANT

for 5 room bungalow style apt.; spacious living room with fireplace, inclosed porch; elec. refrig.; pocket billiard table in basement; garage; good trans. Real bargain at $65 mo. 2706 Giddings-st. Ardmore 2224.

751-7 MONTROSE-AV.

S. E. cor. Clarendon; 4 and 5 rm. apts.; mod., spacious, light, airy rms.; decorate to suit., facing park; near lake; low rentals. Agents on premises. Alex Friend & Co., Inc. Rand. 4913 or Wel. 3654.

Furnished or unfurnished. Unusual modern 8 rm. apt. Overlooking Lincoln Park and lake. Diversey 0772.

SHORELEIGH APTS.,
6334-44 Sheridan-rd.

Overlooking lake; 4-6 rm. de luxe apts.; 2 baths, natl. fireplace, elec. elev. serv.; very moderate rentals. Longbeach 8833.

4 LARGE RMS., $47.50-$55.
4½ Rms. (2 Bedrms.), $55-60

Free refrig. and gas; near schools and Loyola L sta. Agent, 6610 N. Ashland-av.

6429 GLENWOOD, 1st Apt.
6414 WAYNE—2D APT.

6 rms., 2 baths, heated sun rm., 2 flat bldg.; near Loyola L. Call Sheldrake 8300.

6 MONTHS' SUBLEASE.

Advantageous offer with option to extend lease on 7 rm. apt., 3 baths, o'looking Lincoln Pk., Lake. CALL BUCKINGHAM 7161.

6 ROOMS—3 BATHS.

Sublease at remarkably low figure for immediate offer. Opposite Yacht Harbor on Sheridan-rd. CALL BUCKINGHAM 7161.

4 ROOMS—NOW $50

FORMERLY $75—VERY ATTRACTIVE. Refrig., sun parlor, pantry, shower. 922 SUNNYSIDE-AV. MRS. CLARKE.

1530-36 FARGO-AV.

4 and 5 rm. apts.; newest bldg. in Rogers Park; E. of L; rents reas. Agt. on prem., or Brennan, agt., 1418 Howard-st. Rog. Pk. 9400.

1 BLOCK TO BEACH—VIEW OF LAKE.

4 RMS. AT BIG REDUCTION

Elec. refrig. Bus at door. Near elev. 1317 TOUHY. MRS. HUGHES. SHE. 0095.

1417 LELAND-AV.

Five high class rooms; sun parlor, tile bath, free refrig., newly equipped throughout; $80. Longbeach 8833.

3741 BROADWAY.

4 rms., $50; 5 rms., $55; good trans.; electric refrig. Call Lake View 9268.

45 E. CEDAR-ST.

Rents reduced; 5-6-7 rm. apts.; ½ blk. from lake; walk. dist. to loop. Agt. on prem.

COR. 4 AND 5 ROOM APTS.

$50 and up; light; el. refrig.; nr. lake. L. bus. 912-22 Lakeside-pl., E. of Sheridan-rd.

2526 BERWYN-AV.

6 large rooms, electric refrigeration. Agent on premises all day Sunday or ph. Rav. 8653.

712-14 WELLINGTON-AV.

4 room apt., electric refrigeration; $50 and up. Agent on prem. all day Sunday.

BARGAIN.

6 rm. apt., 4556 N. Paulina; all outside rms.; Frigidaire; nr. all trans. Edge. 1630.

4-5-6-7 RM., $35 UP, NR. LINCOLN PK. and lake; good transp.; 600-612 York-pl., 2900-2912 Broadway. Janitor 600 York-pl., 1st apt. Strassheim & Co., Buck. 1300.

5 R., 2 BATHS; NR. LAKE.

Beau. liv. rm., real fireplace, rollaway; red. rent. 1239 Jarvis, nr. L sta. She. 6260.

BEAUTIFUL APARTMENT, NR. LAKE, large rms., sun parlor, spacious closets; 2d fl., $60. 825 Lafayette-pkwy. AGENT ON PREMISES.

4 ROOMS, REDUCED RENTAL; MODERN bldg.; elec. refg.; spac. closets; extra in-a-dor bed. 648 Buckingham-pl. L. V. 0802.

BEAU. 6 RM. APT., 2 BATHS, SUN PAR. and porch; 1 blk. to Lincoln Park; only $95. Call at 450 Diversey-pkwy.

7 RMS., 2 BATHS, S. P., PRIVATE B. P.; all modern con.; reasonable; Gentile adults. Phone Sheldrake 3217.

4-5 RM. BEAUT. MOD. APTS., CORNER bldg., sun par.; G. E. refrig.; priv. rear pchs.; near L, bus, surface. 1301 Cornelia.

4 R. APT., LG., LT., 2D FL.; 4 APT. BLDG.; extra inador; free refr.; red. $50; nr. Western-Devon. 6420 N. Campbell. R. P. 2077.

6 MOD., LARGE, LIGHT, SUNNY ROOMS—Newly dec.; lge. yard for child.; rooms off pri. hall; reas. rt. 2003 Howe-st., cor. Center.

6 RMS., 1ST FLOOR, IN 2 APT. BLDG.; 1 blk. to L, lake; front and back yard; $70. 1228 LUNT-AV. Rogers Park 7338.

4 R. APT., VERY REAS., 5948 N. ARTEsian-av. Apply to janitor or A. K. Mose Realty Co., 2859 Devon. Holly 0800.

6 OUTS. RMS., OFF HALL; MOD., STM.; nr. pk., gd. tr.; reas. 2683 Orchard. Moh. 1597

936 EASTWOOD-AV.—7 ROOMS, STM. HT., $70; elec. refr.; 2d floor.

6 LARGE RMS., 2D FLR., ENCL. PCH.; H. W. ht.; $55. 2224 Giddings. Rav. 0259.

6 RMS.; LGE., LGT. APT.; GL. PCH., SHW. bath, stm., ref., firepl. 1642 Grace-st.

4 MOD., LT. RMS., $45; ELEC. REFR.; L, surf. 3759 Herndon. Longbeach 3793.

MODERN 4 AND 5 R. APTS., $45-$55. 2302 Jarvis-av., corner Ellwood-st.

5 RS., GLZD. SLP. PCH., 1ST; WAS $90, now $60. Weis, 6521 Greenview. R.Pk. 6265

5 LGE., LIGHT RMS., NEW DEC.; FRIG., $55. 903 Edgecomb. Lake View 6480.

2500 CLYBOURN-AV.—SUN. 6 RM. FRONT flat; stove heat; $15. Bitt. 9152.

6 RMS.; STM. HEATED; 2 GLAZED PCHS. 2531 Aubert-av. [Western-Montrose].

37 E. SCHILLER, NEAR DRIVE—6 RMS., 2 baths; 9 rms., 4 baths. L. V. 6480.

6753 N. CAMPBELL—5 NEW LG. RMS., also brkfst. rm.; G. E. ref.; garage. Reas.

SUBLEASE EDGEW.; BARGAIN; 5 RMS., 2 baths; sun par.; nr. lake. 949 Winona-av.

ADDISON-ST., 1217—6 LT. RMS., 3 BDRMS. Slp. pch.; stm.; $60. Grace. 2620.

3510 N. PAULINA—MODERN 4 RMS. WITH inador; refr.; all trans.; reas. Bit. 3261.

5 RM. APT., VERY DES. ROOMER IF DEsired. 1476 Gregory-st. Longbeach 8480.

BEAUTIFUL MODERN 5 RM. APTS., G. E. refrig.; low rent. 4747 Malden-st.

WILLOUGHBY & CO.

77 W. WASHINGTON-ST. PHONE CENTRAL 5050.

These distinctive apartments are ideally located in the Lincoln Park district near the lake. Compare them with others and you will be thoroughly convinced that you can find no better values anywhere.

2335 COMMONWEALTH-AV.
6 ROOMS—2 BATHS.

325 FULLERTON-PKWY.
10 ROOMS—4 BATHS.
8 ROOMS—3 BATHS.

2350 LINCOLN PARK WEST
8 ROOMS—3 BATHS.

1411 N. STATE-PKWY.
8 ROOMS—3 BATHS.

3122 SHERIDAN-RD.
6 ROOMS—3 BATHS.
4 ROOMS—1 BATH.

Agents at All Buildings.

RENTALS IN HARMONY WITH TODAY'S PRICES.

THE BARRY

3100 Sheridan-rd.

Six, Seven and Eight Room Apartments. One Six Room Duplex.

BUCKINGHAM 4041.

AVADON APARTMENTS, 434 MELROSE.

An unusually well arranged, artistically appointed 6 room apartment; 1 block to Sheridan-rd. and Belmont harbor; large kitchen; long gallery; completely carpeted; other desirable features; must be seen to be appreciated; excellent transportation; mgr. on premises.

Central Rental Service, 69 W. Washington. Dearborn 7740.

BEAUT. 3½, 4, 5, 6, 7 RMS.

Chicago's OUTSTANDING Apt. Project.

Hoyne Manor—6 New Bldgs.

Hoyne at Granville. Last word; tile baths, tile kitch., elec. dishwash., cab. radiators, canv. walls, beau. fix., private playgd.; near pub., parochial SCHOOLS; GOOD TRANS.; LOW RENTS; free gas. Frig. Send for Booklet. 6147 N. HOYNE-AV. BRIAR. 2306.

1036 CENTER-ST.

5 MIN. W. OF LINCOLN PK. 15 MIN. TO LOOP. LOWEST RENTS EVER—$38 and $40 for 4 sunny, nicely decor., large rms.; stm. ht., hot water, back porch, big yd.; close to schools, church, stores, elev. sta.; 6 rms., $48; immed. poss. See John Repp, janitor, on premises. LIN. 4202, or R. L. Benson, Agt., HAR. 6568.

Exclusive Apartment

Overlooking Lincoln Park.

10 rooms. Living room 17x24, library, solarium, 3 master chambers with baths and dressing rooms, 3 servants' rooms with bath; elevator; private garage; incomparable value. State 0240 Monday.

STUDIO APARTMENT.

Beautiful 4 rm. apartment; studio living room; exceptionally large and light; fireplace and Kraftex walls; tile kitchen and bath; extra roll-a-way bed; excellent closet space; gas and refrigeration FREE. Moderate rental. 6442 N. TROY-ST.

1544 SHERWIN-AV.

Beautiful 5 rooms [2 baths], $125 apt. for $90; every modern convenience; 1 blk. Jarvis L, 2 blks. to lake. Agt. at bldg. Sunday. Ph. Rog. Pk. 6360.

5 Large, Light, Airy Rooms.

Thoroughly modern, new, dec.; elec. refrig., htd. gar., nr. N. W., L and surf.; large yard; formerly $95, reduced to $70. 1844 Belle Plaine-av. [4100 N.] Graceland 1587.

4 RMS. AND IN-A-DOR, $40

Also 5 rm. comb. office. All outside rms. Open front porch, 1 blk. to Howard exp. Bus at door. Fireproof bldg. Decorated. MRS. POWELL, 7604 N. ASHLAND-AV.

1328 Bryn Mawr, Cr. Wayne

Beautiful sunny corner, 4 lrg. airy r., sun parl., 2d apt., frig., big closets, pantry, "L," Broadway. Reas. Sunnyside 2572.

1542-48 FARGO-AV.

Beautiful 4 and 5 rm. apts.; one blk. to Jarvis L; 2 blks. to lake. Agent at bldg. Sunday. Low rentals. Ph. Rog. Pk. 6360.

4 ROOMS, $40.

6239 N. Western-av.; bedroom and in-a-dor; free gas; real bargain. See janitor, 6146 Oakley-av., or call Longbeach 8833.

Modern 4 Rms., $45 & $47.50.

4716-4724 BEACON-ST. All trans.; free refrig.; attract. bldg. on quiet street. Wm. Ray Prince Co. Long. 3762

7 ROOMS—449 ALDINE-AV.

3 BATHS, SHOWERS; ELEC. REFRIG. Nr. Belmt. Harb. Mod. 3 apt. bldg. Sta. 2692.

4-5 MODERN, LIGHT RMS.

Free refrig., tile bath and kit., inlaid linol. 6949 Ellwood, cor. Morse. Hol. 3485.

4 ROOMS—REDUCED.

In 6 apt. bldg.; sleep. pch.; ex. dorbed; el. refrig.; yd. 2045 Home-av., nr. Howrd. L.

5 FRONT ROOMS.

1417 Sherwin; all mod. features; reas. See Lemke on prem., or Hollycourt 2300.

HIGH CLASS 4 RM. APTS.

Canv. walls; vapor heat; Frigidaire; ½ blk. bus; 2 blks. L; very reas. 4527 N. Paulina.

7 ROOMS, FACING LAKE.

Was $200. Bargain to desirable tenant. 2 s. p.; lt., rms. Gar. 7716 Eastlake-terr.

An Exceptional Bargain.

Beaut. 4 rm. apt., lge. sun par., free elec. refrig., inador, nr. L. 4854 N. Oakley-blvd.

929 FOSTER-AV.

6 r., s. p., 2 baths; 200 ft. lake, bus; opp. Saddle & Cycle park. Reasonable. Ard. 0549.

4 RM. 1ST FL. APT. ON COR., OVLOOKS. golf course; quiet street, large closets, shower, rollaway bed; refrig. 2458 Grace-st. Juniper 3858.

457 FULLERTON-PKWY.

Excep. attrac.; 7 rms.; living rm., 15x30; was $175; now $125; 4-5 rms., $65-$85.

6353 N. OAKLEY—MODERN 4 ROOM APT. 6355 N. OAKLEY—MODERN 5 RM. APT. G. E. refrig.; large rooms; reduced rent. Roy E. Knauer & Co., 2344 Devon. She. 0100.

1207-09 GLENLAKE—MODERN 4 R. APTS. Newly decorated, large rms.; private porch, elec. refrig.; rent $47.50. Sheldrake 0100.

5 ROOMS, 6 APT. BLDG.; TILE BATH; new fixtures; sp.; slp. pch.; beaut. decorated; large yd.; nr. lake, all tr. R. P. 9500.

2714-16 LUNT-AV.—5 large, light rms. Electric refrig. Rent very reasonable. Agent on premises.

6422 N. CLAREMONT—MOD. 5 ROOM APT. Free refrig.; large rooms; reduced rent. Roy E. Knauer & Co., 2344 Devon. She. 0100.

BEAUTIFUL APT., 8 RMS., 3 BATHS—2 sun parlors; reasonable. 633 WAVELAND-AV., near Sheridan-rd.

VERY MOD. 6 RS.; LG. SUN PAR.; SLP. pch.; canv. walls; el. refr.; incin.; ex. trans.; gar. L. Reas. 1408 Jarvis, 2dR. Pk1890

1400 LAKE SHORE-DR. 5 rooms, 2 baths, fully carpeted, faces lake. Whitehall 4130. Apt. 5-A.

6241 N. CLAREMONT, 2D, 6 RM. APT., sublease $85, incl. garage, to responsible party. L. A. Neumann.

4107-11 N. ASHLAND—4 RS., ELEC. REFG. Gd. tran.; $40-$45-$50. See jan., Wel. 2726.

1455 BALMORAL-AV.—6 RMS., 3D FL., 2 baths, frt. drive; gar.; reas. Edge. 7278.

2115 ARTHUR, 3D—6 LG., LGT. RMS., EX. lav., refrig.; htd. gar.; reas. Shel. 9084.

6110 WINTHROP—4 ROOM APT., $50 AND concess.; Frig.; 1 blk. school and L.

5629 KENMORE-AV., 3D—6 ROOMS, SUN porch, 2 baths, $100. Edgewater 7252.

6441 N. CLAREMONT—6 RMS., 2 BATHS; elec. refrig.; $85 incl. gar. Key. 3752.

4 ROOMS, STEAM HEAT, $40; GARAGE in rear; $6. 2623 Burling-st.

ATTRAC. 5 RMS.; FRIG.; 2 PORCHES; NR. lake. 905 Lawrence-av. Edge. 5084.

7 RMS.—STM. HT.; ALL NEW DEC.; JANitor serv. 634 Wellington. Gra. 0910.

5 RMS.—MOD.; BARG.; 1 BLK. SHERIDan L. 1037 Dakin-st.

4840 KENMORE, 2D—5-6 LRG. LT. RMS., sun par., glas. pch.; el. refrig.; real barg.

827 LAKESIDE-PL.—5 AND 6 LGE., LIGHT rms.; mod.; G. E.; $60-$85; near lake.

828 LAFAYETTE-PKWY. — MOD. 5 RM. apt.; sun par.; Frig.; nr. lake; reas. Burman.

5 RM. APT. STEAM; NEW BLDG.; NEAR L. 2244 N. Halsted. Neal. Div. 4210.

6 LT. RMS., GL. PCH.; NEW. DEC.; EL. refr.; $60; conc. 4871 Magnolia. Sun. 4413.

3516 N. PAULINA-ST.—5 ROOMS, LGE. porch, yard, heated; all trans.; $45.

4½ RMS., 2 BEDRMS., GLZ. PCH.; BLK. schl., all tran.; $50, conc. 5047 Winthrop.

3721 N. MAPLEWOOD—6 LGE. RMS., SLP. pch., sun plr.; gd. trans.; very reas.

The Marshall Field Garden Apartments

Offer Every Modern Convenience to the Critical Renter.

8 Minutes to Loop.

4 Rms..............$42 to $52 Mo.
3½ Rms............$48 to $49 Mo.
4½ Rms.......................$58 Mo.
5 Rms...............$53 to $62 Mo.
6 Rs., 2 Baths...$68 to $72 Mo.

5 blocks to Lincoln park.

The community atmosphere makes possible an ideal social life. Dances, card parties, luncheons, clubs for men and women, plus a supervised playground for the children, afford unique advantages to the apartment dweller.

RENTING OFFICE:
411 BLACKHAWK-ST.
Open daily, 9-6; Sunday, 11-6. 1500 N.—400 W. Lincoln 2122.

3750 SHERIDAN ROAD

5-6-7-8 Room Apts.

LARGE, LIGHT ROOMS. CONCEALED RADIATION. WOOD BURNING FIREPLACES. CANVASED, PANELED WALLS. COLORED TILE BATHS. TILE SWIMMING POOL. RESTRICTED TENANCY. REFINED ATMOSPHERE.

1016 HOLLYWOOD-AV.

5 AND 7 ROOM MODERN APTS. Sun and sleeping porches; large, light, attractive rooms; overlooking lake.

STUDIO LIVING RM.

6 ROOMS, 2 BATHS.
Sacrifice on Sublease.

New bldg. facing beautiful Indian Boundary Park; breakfast rm., tile kit. and baths, elec. refrig., tile stall showers, elec. exhaust fan, incinerator, cedar closets. Must be seen to be appreciated. Will make big sacr. on rent. Open for inspection. Sunday Agt. on premises. 2415 LUNT-AV.

431 OAKDALE-AV.

4-5 ROOMS—1-2 BATHS.
7 Rooms, 3 Baths—De Luxe.
15 story fireproof bldg., finest equipment and service, quiet, homelike atmosphere.
Restricted. Lake View 5562.

6818-30 SHERIDAN-RD.

Very desirable 4 and 5 room apts. with large sun rooms, decorated to suit tenant; new light fixtures, new plumbing, electric refrigeration; very attractive and spacious rooms; moderate rentals. See janitor or

FRANKENSTEIN & CO., 33 N. La Salle-st. Central 5753.

5 ROOMS, $60.

Sun p., pri. pch.; imm. poss.; rent starts May 1st; in newly remodeled 6 apt. bldg.; new stoves, elec. fixtures and lin. in kit. 7733 N. Hermitage-av., nr. Howard L sta. Open for inspection, or call SCHOENLANK & KIRSCHNER, Inc., 1505 Morse-av. Sheldrake 8820.

OVERLOOKING LAKE.

9 ROOMS, 3 BATHS. Most beautiful apt. on North Shore; glass solarium, electric refrig., vacuum system, garage, boathouse, private bathing beach, chauffeur's quarters. Good lease to desirable tenants; immediate possession. 7737 EASTLAKE-TERR., NEAR ROGERS.

NO SMOKY KITCHENS.

at 1422-32 Farwell-av. They are electrically ventilated; beau. decor.; Spanish architecture; col. tile baths; lin. on kit. floors; 4 and 5 rms. Janitor in 1430 entrance. SCHOENLANK & KIRSCHNER, Inc., 1505 Morse-av. Sheldrake 8820.

5 SPACIOUS ROOMS, $65.

New 18 apt. bldg. Free refr. and gas. Near new Grade and Sullivan High schools. 1744-48 Albion-av. Ph. Rog. Pk. 6360.

4 SPACIOUS ROOMS.

Restricted, co-op., overlks. Lincoln Pk. and lake; 6 closets; G. E. refrig., electric dishwasher, vent. fan. A real home; sacrifice; available furnished. Bitt. 7274.

4 ROOMS—$45.

5 rms., $52.50; 6 rms., $57.50—in Ravenswood. G. E. refr.; every apt. has front porch; 1 blk. to L; nr. schools. 1901-13 Cullom-av. Bitt. 4040 or agt., on premises.

4 FRONT RMS., REDUCED.

TO MEET CONDITIONS. EL REFRIG. Thru. ventilation, screened porch, closets, in-a-dors. One fare to Evanston. 1730 JUNEWAY-TER.

FOUR ROOMS, $45.

Newly dec.; light and airy; large rooms; refr.; pri. rear porch; low rents. Call Siegel, Well. 7349, or agent, at 4035 Southport.

4601 BROADWAY.

4 rms., $37.50; 5 rms., $57.50; near L, bus, and surface. See Supt., Apt. 25, or call Har. 8191.

4 RM. AND SUN PARLOR, MODERN APTS., reduced to meet depression; corner, light and airy; G. E. refrigerators; newly decorated; new stoves; excellent transp. 2501 Leland-av. Nevada 2454.

4 LARGE ROOMS—5 RM. EFFICIENCY; Frig.; Craftex walls; all outside sunny rms.; beaut. dec. Also corner 6 rms. with 2 baths. Convenient to schools. Owner, keys. Sheldrake 5141, 6436 Greenview-av.

910 GRACE-ST.

4 rms., $40; 5 rms., $47.50; good trans.; elec. refrig. Call Lake View 9269.

5632 WAYNE-AV.

4, 5, 6 rms., lge. rms., extra big sun par., liv. rm., 5 clos., refr., new. dec., lg. por. reas.

5 Rms.—Refrig.—Low Rent.

Front porch; large, light; L exp., bus. 836 Lakeside-pl. [4700 N.], at lake, beach.

6 LGE., LGT. RMS., 2 TILE BATHS, WOOD burning firepl., canvas walls, eqpd. playground; $95. J. B. WALLER, 700 Irving Park. Lake View 6480. Open Sunday, 1-5.

SPANISH AND ITALIAN APARTMENT. 7 rooms, two master bedrooms and baths. Ten minutes from downtown; furnished or unfurnished. Address L L 435, Tribune.

THE BREAKERS

at the water's edge; 1200 Sherwin; 4½ rms., S. E. exposure; $85; mo. conc. Sheld. 9745.

4891 N. PAULINA.

6 lrg., lt. rms.; sun par.; refrig.; stm.; pri. rear pch.; lrg. yard; gar. opt.; red. rent.

7 Rms., 3 Baths, 2 Sun Parl's.

Brkfst. rm., el. refrig., nr. schls., L, bus; reas. Schulhof, 1333 Greenleaf. Briar. 8600.

4742 MAGNOLIA-AV., 4753 BEACON; MAY rent free; 4, 5, 6 rms., sun par.; new ivory stoves; refrig.; 21 ft. liv. rm.; frt. and rear pri. pchs; $50-$65-$72.50. Sun. 9758.

7 ROOMS, 2 BATHS; LARGE, LIGHT; ALL off hall; suitable rooming; L, bus, surf.; $55. 1132 Argyle. J. B. Waller. L. V. 6480.

EXC. LOC., NR. LINCOLN PK., GOLFING and boating; 6 or 7 rms., slp. pch.; gar. furnished if desired; reas. Well. 1863.

1330 BIRCHWOOD-AV.—OVERLKS. LAKE. Corner bldg., 4-5 rm. apts.; 2 baths; sun parlor; near L, bus. Rogers Park 0541.

PRE-WAR PRICES—4 RMS., ENCLOSED porch, in-a-dor, elec. refr.; near Loyola L. 6342 Wayne. Briargate 7359.

7035 GREENVIEW — 5 REGULAR SIZED rooms, Frigidaire, large closets, priv. front and rear porches, $75. Hollycourt 2256.

S. W. COR. SEMINARY AND WRIGHTwood; mod. 4 rm. apts., 2 bedrms.; light, airy; newly decorated. Rents, $40 to $50.

6 LRG. LGT. RMS., 3D FLR.; 7 RMS., 2D flr.; Frigidaire; shower; best transp.; reas. rent. 4435 N. Paulina. Ravens. 3607.

6 LG. LT. RMS., 2 BATHS, $100. 2 PCHS. Elect. refrig.; fine dec.; opp. golf links. Good trans. 628 Sheridan-rd.

5 EXT. LG. RS., $80; 2 BATHS, SUN P., slpg. pch.; Frig. 907 Sunnyside. Lon. 2829.

5 RMS., H. W. HT.; HTD. SLEEP. PCH., with or without gar. 3726 N. Claremont.

8 RMS., 5 BEDRMS., 3 BATHS, SUN PAR., nr. lake, $150. 919 Glengyle-pl. Lon. 5238.

4-5 ROOM APTS., $50; MOD.; LIGHT; elec. refr.; rollaway. 1477 Rascher-av.

4 LG. RMS., NEW INADOR BED, FRIGID; large closets; very light. 702 Barry.

5 RMS.—MOD., STM. HT., HEATED, $45. 2535 Aubert-av., nr. Western-Montrose.

5 ROOMS, FURNACE HEAT; GARAGE; reas. 1545 Addison-st., 2-D.

4220 KENMORE—6 LT. RMS., REFRIG., steam, new, dec.; poss. now; barg.; near L.

BEAU. 4 RMS., STOVE HT., $20. 3529 Reta-av., nr. Addison-blvd. and the lake.

BARGAIN—MOD. 5 LG., LT. RMS., NEW. dec.; porch; ex. lav.; gd. tr. Linc. 5553.

4-5-6 RMS., STOVE AND IND. HOT WATR. ht.; lg. pch.; reas. rt. 9 to 5. 3027 Sheffield

2308 LELAND-AV.—4 ROOMS, $45; GAS, elec. and refrig. free; nr. L. State 2678.

4 ROOMS, STEAM HEAT, $34. MRS. KAMMERER, 2215 Clifton-av. Div. 3562.

6 LGHT. RMS., STM. HEAT, GD. TRAN., 2 baths. 2103 Cleveland-av. Div. 1608.

MOD. 5 RM.-GAR.; VERY REAS.; DECOrate to suit. 2520 Seminary-av.

5 LIGHT ROOMS—HOT WATER HT., $40. 6911 Morton-av., near Morse-av.

6 LIGHT RMS., HEATED, 2D, $47.50; GArage, $4. 3925 N. Hamilton. Ind. 2157.

4300 LAKE SHORE DRIVE

PERMANENT LAKE AND PARK VIEW. FIREPROOF 16 STORY CORNER BLDG.

4-5 ROOMS.

EXTRA LARGE ROOMS. ARTISTIC DECORATIONS. CROSS VENTILATION.

ULTRA MODERN EQUIPMENT. VIOLET RAY WINDOWS. RECESSED RADIATION. GLASS ENCLOSED SHOWER CABINETS. NEW TYPE KITCHEN EQUIPMENT.

24 HOUR ELEVATOR SERVICE.

90 CAR SERVICE GARAGE.

SELECTED CLIENTELE.

Agent at Building. Phone Lake View 9405.

W. L. Wallen & Son, Inc.
EXCLUSIVE AGENTS.

Apartments of Distinction

UNRIVALED AS TO LOCATION.

3500 SHERIDAN-RD.
(Cornelia Apartments.)
6-7-8- ROOMS.
REASONABLE RENTALS.

Hogan & Farwell, Inc.
664 N. MICHIGAN-AV. WHITEHALL 4560.

LOW RENTALS

856 Ainslie-st., 6 rooms, lge. sun parlor, rear porch; electrical refrigeration. A real home..........................$100
616 Waveland-av. Large, beautiful Apartment; electrical refrigeration; 2 baths..........................$150

SEE AGENT IN BUILDING OR JANITOR ON PREMISES.

BURKE & LYNN
Established 1922.
4721 N. KEDZIE.
KEYSTONE 7780.

The Best 4 Room Apt. in Rogers Park.

Large, light, airy rooms. Not a court building.

Rent Very Reasonable.

1706 FARWELL-AV.
At Clark-st. Agent on premises.

5 RMS. LOW RENTAL.

Sleeping pch., sun p., private pch., many closets. Beautiful decorations; residential neighborhood. You will be surprised at the rental for this type apt. 1430-32 Rascher-av., just west of Glenwood-av. [5400 north]. Agent on premises, or call SCHOENLANK & KIRSCHNER, Inc., 1505 Morse-av. Sheldrake 8820.

4 ROOM APTS.

6332-34 N. Talman-av.

Some with sun parlors. Ideal residential district. Close to transp., school, and stores. G. E. refrig.; $45 and $50; concession.

5 ROOMS, $60

Reduced from $85; modern 6 apt. bldg., 1st class condition throughout. 3741 WILTON-AV., near Grace-st. "L" station. Open for inspection.

4 ROOMS, $50.

5006-14 N. Hermitage. Attractive building; desirable apartments, with white woodwork; free refrigeration; convenient to transportation. See Mr. Dahlberg on premises.

562 ROSCOE.

6 rms., 2 baths; unusually attrac.; beau. dec. throughout; glazed woodwork; lge. liv. rm., encl. rear porch; lge. yard; excep. closet space. Also 7 rms. Open for insp. Lon. 2325.

5021 N. FRANCISCO.

High class 7 room modern apt.; exceptionally large rooms; tile bath, shwr.; elec. refrig.; Ravenswood L; opp. park and playground; garage in rear; extremely reas. to responsible gentile tenant. Phone Rav. 6526.

6644 N. ARTESIAN.

2 apt. bldg., 5 rooms, glzd. and heated sleeping porch, breakfast rm., elec. refrig., yard, garage; janitor service; $70. DRAPER & KRAMER, INC. 2254 Devon-av. Rog. Pk. 3838.

CHOICE 4-5 RM. APTS.

Rollaway beds, tile baths, canvased walls, etc.; ½ blk. from lake; 2 blks. from Jarvis L; very reasonable. 1427 Birchwood. Mr. Kean, or Harrison 1251.

866 ALDINE—5 RMS., STEAM, $35.
2127 Leland, 4 r., gar., ref., $60.
4751 Leavitt, 4 lg. rms., Murphy bed, $45.
3324 N. Clark, 4-5 rms., stm., $40-$50.
4144 Clarendon, 6 rms., sun par., ref., $85.
Carl Wolf, Inc., 3266 N. Clark. Gra. 3476.

New Bldg.—4 and 5 Rooms.

De luxe type apts.; low rentals; tile kitch. and bath; extra rollaway; lge. rms.; Craftex walls; 5 closets; gas and elec. refrig. free. Agent on premises. 2325 Farwell-av.

924 GALT-AV.

6 rms., 2 baths, sun par., enclosed porch, Frig.; block lake, 2 blks. Wilson L. See janitor, 913 Galt, or call owner, Hay. 8556.

4 LARGE ROOMS, $50.

Extra bed, large closets, free gas; 1½ blks. Howard L sta.; nr. school, shopping. Agent 1716 Jonquil-terr. Phone Rogers Park 6360.

5 BEAUTIFUL ROOMS.

New bldg.; elec. dishwashers, free refrig.; corner bldg.; all outside rooms. See PIPER, 1735 Pratt-blvd. Phone Rogers Park 6360.

3643 GREENVIEW.

4 room strictly modern apt.; stucco walls, arches; tile bath; free refrig.; rollaway bed; $60.

3740 SHERIDAN-RD.

Sacrifice sublease; 6 rms., 3 baths, 10th floor; real bargain. Bittersweet 4485.

5 RMS., 2D, IN 2 FLAT BLDG.; H. W. HT.; heated slp. porch and sun par.; G. E. ref.; best trans.; reduced rent. 5128 N. Lincoln-st. or call Rav. 5710 after 7 or Sun.

5 OR 6 ROOM APT.—FINEST LOCATION; view of lake; L or bus trans.; large rooms; porch and sun parlor. Reduced rent. 1130 Morse-av. Rogers Park 2821.

1406 THORNDALE-AV.

6 large rms., 3 bedrms., 2 b., nr. Senn Hi. rt. $100. Ready now. Open. Lon. 4724.

6 ROOMS, 3 BEDRMS., $55.

Sun parlor, enclosed rear pch. elec. refrig., dec. to suit. Rav. L. 2546 Eastwood-av.

3225 BROADWAY—5 R. 545 MELROSE, 7-8 r. 951 Foster, 6 r. 5133 Sheridan, 5-6 rms., sun par., ex. lav.; elec. ref.; nr. lake; reduced rents. See janitor. Long. 6955.

6 RMS., 3D APT.; 5 RMS., 1ST APT.; 1 blk. Clark-Diversey, Linc. Pk.; stm.; yard, pch.; refrig.; reduced $60-$52.50; 5 rms., furnace, hot water furn., $35. Buck. 6631.

4 ROOMS—LUNT-AV., $50-$55; NEW BLDG. Carefully selected decor.; G. E. refrig., showers, inador; a lovely, mod. apt.; 1 blk. C.&N.W. sta.; con. sur., bus. State 0240 Mon.

6 Large Rms., Sun Par., $60.

Shower, G. E. refrig. Refs. Devon-Western trans. 6315 N. Claremont, 3d. Briar. 2332.

6 RMS. AND SUN PAR., CORNER APT.; very light, sunny; blk. L, surf.; nr. lake; ref.; $67.50. Jan., 5201 Magnolia, cor. Foster.

QUIET ADULTS IN BUNG. TYPE. GOOD grade homelike 2 flat; 4 large, clean rms.; htd. porch. 6438 N. Richmond.

4 RMS., STEAM HEAT. GOOD NEIGHBORhood; best trans.; opp. school, park; immediate possession. $38. 2501 Sunnyside.

1451 BALMORAL—BEAU. 4-5 RM. APT. Sun par., fireplace, rollaway; beaut. decor. Free elec. refrig. Rent reasonable.

LGE. 4 OUTS. RMS., ROLLAWAY, $40; cor. 4½ rms., 2 lg. bedrms., $50; free gas. 4801 N. Irving-av., cor. Lawrenc. Lon. 3887.

LARGE, LIGHT 5 RMS., 3D APT.—NEAR Howard L express station; elec. refrig. rear porch, yard, $55. Rogers Park 0458.

4 RMS., $45; MOVE IN AT ONCE; VERY desirable; mechanical refrig.; good trans. 4862 N. Ashland-av. See janitor.

5 RMS., GLAZED-IN PORCH; RENT REAS. 1444 Rascher. Sunnyside 4322.

NEW BLT. 5 RM. FLT.; REFRG., H. W. ht.; gd. tran., $50. 2236 Osgood. Lin. 2664.

$52.50, 6 RMS., H. W. HT., ELEC. REF., encl. pch.; nr. Sher. L. 3816 Osgood-st.

DEVON-WESTERN DIST.—5 EXTRA LGE. rms., sun parl., sleep. porch, 2d; individual h. w. ht.; garage. Ph. Sunnyside 7026.

2819 CAMBRIDGE, NR. DIVERSEY AT LINcoln pk.—5-6 r.; newly dec.; elec. ref.; reas. Janitor on prem., or ph. Whi. 7888.

ROKEBY-ST.—6 LG. LT. RMS., STM. HT., 2d; $30; red. from $55; nr. L, bus, surf. Bitt. 3699. Sun. 7026. See agt., 3348 N. Clark.

2251 MONTROSE—OPP. PARK, 5-6 ROOM. Mod., elec. refr.; shower, etc. $50-$60.

6 RMS., FRIGID., TILE BATH, SHWR. Very reas. 6304 N. Fairfield.

6 LG. LT. RMS., ALL TRANS., FUR. HT. $40. 1828 Larchmont-av. Gra. 3040.

5 ROOM APTS.; RENT REAS. 1214 N. Dearborn-st. Stm. ht. Edgewater 5444.

6 RMS., 2 BATHS, SUN PAR.; MOD.; NR. Loop; conc. May 1st. 1234 N. Dearborn.

MOD. 6 RM., 2 BATH; REFRIG.; EX. TR.; reduced rent. 3652 Pine Grove. Buc. 1164.

MOD. 4 RMS. — ON LAKE AT PARK; EXceptionally low rent. 1229 Greenleaf-av.

MOD. 6 RMS. AND GAR., REAS. RENT TO adults. 6237 N. Fairfield-av.

6 RMS., STEAM HEAT, $45, PRIV. PCH. Exc. trans. Nr. pk. 500 Center-st.

6 RS., BRKF. R., 2 BATHS, CEDAR CLOS. 2d flr.; new bldg.; nr. L. 4507 N. Rockwell.

4 MOD. LGT. LG. RMS., SHWR.; NEWLY dec.; $45-$50 mo. 4831 N. Rockwell.

[Continued on following page.]

TO RENT—APARTMENTS.

[Continued from preceding page.]

NORTH.

Four, Five, Six Rooms, and Larger.

this spring for belmont harbor's most exceptional apartment values . .

3300 sheridan road

5 to 11 room units facing drive and harbor

RESIDENT MGR. BUCKINGHAM 1984.

MAKE YOUR HOME in an atmosphere of established distinction.

73 EAST ELM

Adjoining Lake Shore-dr.
5 ROOMS—2 BATHS.
Reasonable Rentals.
Hogan & Farwell, Inc.
Exclusive Agents.
664 N. MICHIGAN-AV. WHI. 4560.
REPRESENTATIVES AT BLDG.

Chatelaine Tower

215 east chestnut . . .
Really unusual four and five room unfurnished apartment homes [also a few furnished] . . . 23 story building . . . at presently reduced rentals . . . an exclusive Streeterville location . . . personalized service is a feature.
. . . Whitehall 4542 . . .

559-61 SURF-ST.

7-8 ROOM APTS., $150-$250

ALSO A 4 ROOM APT. AT $75.
Ideal location, near Lincoln park, just off the drive. Electricity and refrigeration free. 24 hour elevator service. Splendid building management. These apts. appeal to those who want the best.
AGENT ON PREMISES.
McMenemy, Inc., Lke. V. 0861

BEAUTIFUL 4-5 RMS.

N. W. Cor. Ridge-av.-Hull-st.
Unusually large attractively decorated apts. New bldg., canvased walls, tile bath, with shower, elec. ref.; good trans.; rents as low as $60. Agent on premises or call
LIEPOLD & HICKS, INC.
1569 Howard-st. Hollycourt 2300.

6 RMS., 2 BATHS, $95

Reduced from $125. Large rms., 7 closets, tile shower stall and bath, ultra mod. in every respect. 7633 Bosworth-av. 3 blks. from lake and Howard sts. See janitor on premises or call
SCHOENLANK & KIRSCHNER, INC.,
1505 Morse-av. Shel. 8820.

7060 GREENVIEW-AV., 6 LGE. LGT. RMS., 2 baths, 2d flr.; red. rent; call Sunday.
6442 N. Damen, 4-5 rms., elec. refrig., rollaway beds, red. rental; also subl. 4 rms.
6430 N. Francisco, 4-5 rms., fre refrig., in-a-dor beds; imm. poss. Reduced rental.
5201 Kenmore-av., 6 lge. rms., elec. refrig. Agts. on prem. or Cent. 2394 or Shel. 1507.

7934 LOOMIS-BLVD.

6 large, light rooms, modern home type apartment, tile bath, sun parlor, fireplace, all conveniences; electric refrigerator, garage. Near churches, schools, business district. Excellent transportation. Rent reasonable. Mrs. A. Stoecher.

QUALITY MERCHANDISE.

IMMEDIATE POSSESSION.
Choice 5 room apt., all modern appointments; genteel neighbors in 6 apt bldg.; investigate and find the home you have long desired. $85; reduced from $120.
1244 ALBION-AV., nr. Sheridan-rd.

1201 CHASE, AT LAKE. NEW BLDGS. Unusual large 6 r. apts., real home, all outside r., 2 col. tile baths, 9 clos., wood burn. firepl., balcony overlkg. priv. beach.
1214 JARVIS, AT LAKE. Beaut. 3½-4-5 r. apts., also 5 r. lobby apt., $60 up.
5114 KENMORE. Remod. 6 lg. rms.; refr.; gar.; $75. Owner, Rog. Pk. 4825. Gentiles.

6 ROOMS—3 BATHS.

SACRIFICE—SUBLEASE co-op. bldg. Restricted tenancy; 9th floor; on the drive; unobstructed view of lake. Immed. possession. Call Mr. Little, Buck. 8082 or Well. 3000.

PALATIAL APT., 6 LARGE RMS., 2 MAST. bedrms., maid's rm., 2 baths, showers, solarium, breakfast rm., inclosed sleeping porch, radiator covers, cornices, incinerator, playrm.; heated garage, side drive. Rental reasonable. 2020 Morse-av. Rog. Pk. 5570.

4021 CLARENDON-AV.

5 outside rms., Craftex walls, el. refrig.; best trans. Agent on premises or call
R. E. WILLIAMS & CO., Lake View 0269.

1458 BELLE PLAINE-AV.

Attr. 2d apt. in 2 story mod. brk. bldg.; 5 large, light rms.; sun parlor; priv. porch, refrig., h. w. heat. Owner lives in 1st apt.

6 RM. APT., BRKFST. RM., SLP. PCH., 2 baths, tile shwr., stall, tile kitch.; Craftex walls, arch doors, beaut. dec.; radiator covers, incinerator, side drive, htd. gar. Reas. rent. Homel. 2227 Farwell. Briar. 0283.

1509 BRYN MAWR.

5 rms., sun rm., new bldg.; Frig., tile bath. Nr. schls., tr.; reas. rt. Ind. 0444. Cen. 2216.

S. E. COR. IRVING PK.-CLARENDON-AV., ½ blk. E. of Broadway; spacious 4-5-6 rm. apts. at attrac. rentals. Carlson & Co., 743 Irving Park. Lake View 7671.

CHOICE 4 RM. APT.; NEW BLDG.; BRIGHT and airy; inador bed; free refrig.; exc. trans. Owner on premises. Johnson, 2424 Catalpa-av. Longbeach 9294.

1453 ROSEMONT-AV.

5 lg. rms., stm. ht., glzd. pch., G. E. refrig.; roomy gar.; reas. to right party. Shel. 0632.

4414 N. CAMPBELL-AV.—2 6 RM. APTS., large and airy, sun porch; furnace heat; nr. public, parochial schls., surf., L exp. Agent on premises.

5 Large, Light, Airy Rms.

Htd. slpg. pch., Frigid., exc. tr.; reas. rent to resp. party. 2613 Leland. Keys. 7367.

EXCLUSIVE APT.

5 rms., 2 baths, at a sacrifice. See janitor. 3644 Sheridan-rd. Phone Buck. 2663.

AINSLIE AT THE LAKE.

5 rms., 2 baths, 2d fl.; sun parlor, G. E. refrig.; reas. rent.; garage opt. 850 Ainslie.

5638 WAYNE-AV.

6 large, lgt. rms.; elec. refrig., sun par., slpg. pch., gar. Agt. at prem. State 8877.

5 EXTRA LARGE ROOMS, EDDYSTONE Homes, Co-op., $175. Wallace, 421 Melrose, apt. 6-C. L. V. 7265. Maids rm. avail.

5-6 RM. FLATS, FURN. OR STOVE HT.; gd. trans., $35. 4 rm. flat, stove ht., $25; gar., $3. 1502 School-st. Well. 3034.

1318 NORTH SHORE-AV.—4 RMS.; STM. ht.; elec. refrig.; completely rejuvenated; very reas. Inador bed. See janitor.

1134 DRUMMOND-PL.—MOD. 6 RMS., ALL light; decorated; 2d flr. ;stove ht.; near Wrightwood L.; reas. Owner 1st floor.

MOD. 5 RMS.; SLPG. PCH.; ELEC. REF.; 1½ blks. L exp.; 15 min. Loop; $75; 1st fl.; light, quiet. 1020 Belden. Diver. 6036.

6 RMS., 3 BEDRMS., BRKFST. RM., 2 baths; tile kit. and bath; free ref.; nr. schls., Devon-Western district. Briar. 0347

6 LRG. LGT. RMS.; STM. HT.; TILE bath; gd. trans.; must be seen to appre.; very reas. to resp. party. 5530 N. Artesian.

1707 GLENLAKE-AV.—4 RMS., 2D FL.; H. W. ht., elec. refrig., lge. pch.; 1 blk. West of Clark; very low rent. Sheld. 2301.

1220 ALTGELD. 7 RMS. AND PORCH; newly decorated. Stove heat. $30. Key on premises or Graceland 9176.

4 RM. APTS., STM. HT.; LOW RENTAL. Inquire Mrs. Beck, 1402 Berteau-av.

3236 BALMORAL-AV.—MODERN 5 RM. corner apt.; refrigeration; reasonable.

MODERN 6 RM. APT.; STEAM HT.; REAsonable. 3322 N. Ashland. Buck. 4290.

6 RMS., 3D FLOOR. G. E. REFRIG.; GOOD trans.; adults; reas. 2208 Ainslie.

1242 CORNELIA—6 ROOMS, HOT WATER ht., 2d floor; exc. tran. Reas. rent.

622 BRIAR-PL.—EIGHT RM. APTS., ALL light; stm.; elec. refr.; good trans.; $65.

4 ROOMS, STOVE HEAT; LIGHT, MODERN brick. 5222 N. Lincoln-st. $25.

6 LG., LT. RMS.; TILE BATH, ELEC. REF. 3d fl. Reas. 5507 N. Artesian-av.

1336 CORNELIA-AV.—6 ROOMS, LIGHT, clean; steam heat; el. ref. Good trans.

5 RMS., NEWLY DEC., HOT WATER HT. Good trans. Very reas. 1326 Roscoe.

5 RMS., SLEEPING PORCH IN 2 FLAT. Nr. school, trans. $67.50. 2224 Argyle.

FOR BEST BARG. SEE 4-5 RM. APTS., ALL lgt.; st. ht.; ex. tr. 4350½ N. Winchester.

BEST 6 RM. APT. IN EDGE. FOR $75; ALL mod.; gd. trans. Owner, 1238 Bryn Mawr.

1915 WARREN-AV., 1ST, 6 RMS., H. W. HT. $40 mo.; 2 fl. bldgs. Grace. 4913.

4 LGE. LIGHT RMS., 2 BEDRMS., OIL HT. Pch.; yard; gd. trans. Bittersweet 8632.

7 LARGE, LT. RMS., 2 BATHS, SUN PAR., glzd. pch.; nr. lake, L. 5641 Kenmore-av.

5 ROOMS—2D FLOOR; ELEC. REFRIG.; $52.50; good transp. 1850 Waveland.

SUBL. 6 RMS., 2 BATHS; CONSID. FUR. to desir. p. 7360 N. Seeley. Shel. 1270, 2d.

6 RM. MOD. APT.; TILE BATH; EL. REF. Gar. $75. 5039 N. Maplewood. Ard. 3724.

TO RENT—APARTMENTS.

NORTH.

Four, Five, Six Rooms, and Larger.

64 E. ELM-ST.—HIGH GRADE RESIDENTIAL [illegible]

[illegible]

878 N. CLARK-ST.—Opposite private park, 8 rms. and bath; reasonable rental.
PAUL STEINBRECHER & CO.,
Central 4985. 7 S. Dearborn-st.

210 EAST PEARSON

OFFERS

5 RMS.—2 BATHS
6 RMS.—3 BATHS

DOORMAN.
MAID SERVICE AVAILABLE.
10 MINUTES TO THE LOOP.
REDUCED RENTALS.

G. BRUCE REED, MANAGER. TELEPHONE DEL. 2702.

JOHN J. KERN & CO.

1520 DEVON-AV. SHELDRAKE 8600.
AUTOS WAITING YOUR CALL.
1560 THORNDALE-AV.—New bldg., 6 rms., 2 baths, all latest features; immediate possession. Very reasonable.
6315 WAYNE-AV.—6 rms., lge., light, $70.
1421-23-24-26 THOME-AV.—New de luxe bldgs., 4-5 rms., colored tile kitch. and bath, step-in stall shwrs., cedar closets, canvased walls, French windows, other latest features. $67.50 to $100. By all means inspect these apts.
N. W. CORNER HERMITAGE AND THORNDALE—Corner bldg., dandy 5 rms., latest features. $65.
1514-16 ARTHUR-AV., 6503 BOSWORTH—Dandy 4 rms., sun parlors, large, light and airy. $50.
6154-56 N. ST. ANTHONY-COURT AT GRANVILLE—New bldg., 5 lge., spacious rms., fine slp. pch., colored tile bath and kitch., very beaut., $80.
1439-41 NORTH SHORE-AV.—4 rms., very lge. and spacious, near all schools and churches; very reas.
6439-43 NEWGARD-AV.—Ideal 2 and 3 rms., lge., light and airy; near Devon and Loyola L. $35 to $50.
CALL FOR OUR COMPLETE LIST.
OFFICE OPEN SUNDAY AND EVENINGS.

SACRIFICE SUBLEASE

2920 COMMONWEALTH.
Owner of co-op. 7 rm. or 9 rm. must sublet. If you can still afford to live in most exclusive and luxurious apt. on north side this is your chance. See Supt.

NORTHWEST.

General.

CHEAP AS DIRT

3-4-5 Rooms—$35 to $50.

S. E. Cor. Foster-St. Louis-av.

This attractive modern building, recently taken over at the end of receivership term with heavy percentage of vacancy, has been restored and newly decorated and is now offered at rentals much below going rents in similar buildings.
AGENT ON PREMISES.

5057-59 ROSCOE-ST.

AT LE CLAIRE.
2½-4 RM. APTS. AS LOW AS $35.
Lovely, large, light rooms; clean, quiet, residential neighborhood; close to Addison-st. bus and Belmont car line. Agent on premises will show.

2½, 3 AND 4 ROOMS.

3126-28 N. SPAULDING-AV.

Free elec. refrig., tile baths, new bldg.; rollaway beds; fine trans., surface, N. W. R. R. or bus. See H. Van Muellen on premises.

KENMILL APTS.

3701-13 Kenneth-av., attractive 3 and 4 room apts. Elec. refrigeration and gas free; steam road, bus, and surface lines. Rental ranging from $30 to $50. Agent on premises. Pensacola 5297 or Dearborn 0100.

4001 N. KILDARE-AV.

Attractive 2-3-4 rm. apts.; very attractive rentals; lge., light, airy, newly dec., well kept bldg.; large furn. lobby; inador beds; elec. refrig.; gas free; 16 min. to loop via Chgo.-N. W., also surf. See res. mgr.

3 RMS., $35; 4 RMS., $40;
5 ROOMS, $45.

G. E. refrig.; exc. transp.; decor. to suit. See janitor, 1st apt., 3082 Elston-av.

3 Rooms, $40; 4 Rooms, $45.

4934-48 LESTER-AV.
5517-25 EDMUNDS-ST.
G. E. refrig.; will decorate to suit; 1 blk. C. & N. W. sta. Janitor. Newcastle 3321.

Best Values in the City.

3-4 rm. apts. 4746-4756 N. Albany-av.; elec. refrig.; wash. mach. and drying mangles free. Agent on premises at all times.

RENTS GREATLY REDUCED

Attractive, mod., large apts.; stippled walls, free elec. refrig., $37.50 and up. 2551-53 N. Le Claire-av.

NEW BLDGS., PALMER-SQ. DISTRICT.
3633-41 Dickens, 3½-4 rms., 2 bedrms., $42.50 up. 547-49 N. Drake, $35 up. 823 N. California, 5 rms., 2d, mod., $40; free refrig., rollaway. Capitol 0444 or Bruns. 6493.

Special Low Rentals.

Excel. loc.; new bldg.; everything modern; inador beds; elec. refrig.; 3-4 rm. apts.; $40 up. Agt. on prem. 3148-56 Belle Plaine.

NEWLY DECORATED.

2-3-4-5-6 rm. apts.; near grade and high schools, churches, stores; refr. free; $35 up.
A. J. SCHORSCH & CO., 6059 Irving Pk.-bl.

3-3½-4 ROOM MODERN

apts.; Frigidaire; facing Humboldt park; all transportation, L, surface, and bus; reasonable; 1530 N. Kedzie, at North-av.

4127 BELLE PLAINE-AV.

4100 N. and W.] 3-4-5 rms.; elec. ref.; 1 blk. N. W. R. R. sta.; dec to suit. $45 up.

LARGE 3½ AND 4 ROOM APTS.; G. E. refrig.; very attractive rentals; immediate possession; 1 block C. & N. W., 15 minutes to loop. 3801 Addison-st. Indep. 1085.

3600-10 SUNNYSIDE-AV.

3 and 4 rm. apts., some with in-a-dor beds, elec. refrig., $37.50 and up. Concession.

4821 DIVERSEY-AV.

3½ and 4 rm. apts., incl. elec. refrig.; new bldg.; newly decor.; $45 and up; conces.

4343 N. CRAWFORD-AV.

3½ r.; mod.; stm. ht.; gas and elec. ref. free; $40; newly dec.

4750 N. SACRAMENTO.

Cor. Lawrence.] 3-4 rms.; mod.; elec. ref. Newly dec. $40 and up.

2050 CULLOM-AV.

Beautiful 3 rms. and dinette; also modern 4 rms., rollaway bed, refrig. Reasonable.

MOD. 3-4-5 RMS.; TILE BATH, SHWR.; good neighb., transp.; nr. schls., churches. $32-$38-$45. 4507 N. Kildare. Briar. 1185.

3 AND 4 RMS., STEAM HT., $32.50 AND up; Gen. Elec. refrig. Strong, 3030 Cornelia. Keystone 5441.

3½ AND 4 RMS., STEAM HT., $35 AND up; elec. refrig free. Schnede. 4201 N. Lawndale. Bitt. 4822.

MODERN 3-4 RM. APTS., EXCEP. LARGE and light; elec. refrig.; $30-$35-$45; exc. tran. 4210 N. Crawford-av. Pensa. 5547.

3 AND 4 RMS., $45-$50; OVERLOOKING beau. Logan-blvd. pkwy.; refrig., gas inador; all trans. State 0240.

3 RMS., $30; 4 RMS., $35 UP; STM. HT.; gd. transp.; nr. schools. 4840 Hutchinson.

2425 LOGAN-BLVD. 3½ RM. KITCHENette apts.; reas. Brunswick 0434.

2-3-4-5 RS. $18 UP; STM. HT., HOT WAT.; concess. 1800 W. North-av. Brun. 4901.

3½ RMS.—5842 BARRY-AV.; CHEAP; GD. transportation.

2-3-4 RM. APTS., STM. HT., ELEC. REFR.; train, surf. trans.; barg. 4823 Montrose.

LOVE. 4-3½ RM.; CRAFT. WALLS, ARCH drs.; free refrig.; reas. 2244 N. Monticello.

2618 LARAMIE—3½-4 RM. APTS.; NEW bldg.; stm. ht.; free el. ref., gas; reas.

2 3-RM. KIT. APTS., $30 UP—ALSO 4-5 rms.; ½ blk. L sta. 4850 N. Kimball-av.

TO RENT—APARTMENTS.

NORTHWEST.

General List.

A Real Bargain!

4758-66 CORNELIA-AV.

2-3-4 Rooms, $30 Up.

3 YEAR OLD MODERN BLDG. [illegible]

REPRESENTATIVE ON PREMISES OR CALL WELLINGTON 3000.

UNUSUAL VALUE.

2, 3, 4, and 5 Room Apts.

N.W.Cor. Central-Henderson

New bldg.; elec. refrig.; halls newly decorated and carpeted; nr. school and park. Very good service; bus at door; $30 and up; concession.

One, Two, and Three Rooms.

Look! 2-3 Rms., $37.50 Up.

BEST LOCATION NORTHWEST SIDE.
Milwaukee, Irving Pk. or Cicero car lines; 2 railroads; excellent shopping district. Free light, gas, electric refrigeration. Laundry privileges.
ASK US ABOUT FURNISHED APTS.
4821 Belle Plaine-av. Pensacola 5674

2053-55 N. California-av.

Most attractive 2 room kitchenette apts., in-a-dor beds, steam heat, electric light, janitor service; low rents; convenient transportation. See janitor or
FRANKENSTEIN & CO.,
33 N. La Salle-st. Central 5753.

2 RMS., $25—3 RMS., $35.

Elec. ref., rollaway bed; near schools, stm., surf., bus. trans. 3754 Bernard-st., cor. Grace. Agent on prem. Sun. 1-5 or BEESLEY, 4219 Irving Pk.-blvd. Pens. 2726.

2 ROOMS, $30 UP.

FREE GAS, elec. refrig., all transp. Bright apts. in beautiful corner building. 3265 WRIGHTWOOD-AV., AT SAWYER.

3935-43 DIVERSEY-AV.

High class 2-3 rm. apts.; reas.; free gas, refrig.; showers, rollaway beds; attrac. dec. Office of building. 3935 Diversey.

RENTS REDUCED AGAIN.

CHOICE 2 R. APT. AT PREWAR PRICES. Some furn., gas, light, refrig., transp. 4046-60 N. KEYSTONE [cor. Belle Plaine]

TO RENT—N. E. COR. W. NORTH-AV. AND Le Claire; 3 and 4 rm. kitch.; oil heat; refrig.; low rent. See jan. or Robt. F. Shanklin & Co., 111 W. Washington-st.

3436 N. KEELER-AV.

3 rm.; elec. ref.; $40; dec. to suit. Call Pens. 0585 after 6 p. m.

3½ R. APT.—LIV. RM., BEDRM., DIN., kitchen; elec. refrig.; new cor. bldg.; fine loc.; jan. serv.; reas. 5435 Barry, cor. Lotus.

BEST BARGAIN N. WEST—3 RM. HEATED apt., only $35; all light, airy, and newly decorated. Good trans. 5542 Barry-av.

4811 N. HARDING—2-3 RMS., IN-A-DOR bed; free lt., gas, elec. refrig.; sac. rentals. Agent on prem. Kenney Bros., Monroe 0098.

1614 N. HAMLIN—COZY 3 ATTIC RMS., H. w.ht.;enc.pch.;lg.yd.;ex.tr.;gar. Spa. 4686.

3 RM. APARTMENTS—GOOD TRANS. 5106 N. Kedzie-av. $30. Heated.

LIBERAL CONCESSION, LOW RENT—4300 N. Whipple-st.; 2½ rms.; ref. Atl. 4690.

BEAU. 2½-3½ R. APTS., STM., EL. REF., nr. N. W., rea. 4309 N. Keeler. Pen. 6354.

3 RMS., COR. BLDG., 2D FL., STM., $35; gar. if des. 3556 Wrightwood. Bel. 4706.

3 LIGHT OUTSIDE RMS., COR. Rent reduced. 3451 Sunnyside-av.

NEW SUNNY ATTRAC. 3 RMS.; STM. HT.; lgt., airy. 4915 N. Kedvale-av.

3 ALL LGT. RMS., STV. HT., TILE BATH, heating stove in apt.; reas. Belm. 0082.

2½ RM. APTS. WE PAY MOVING EXP.; newly dec.; conc.; $33 mo. 3909 N. Tripp.

NEW 2-3 R. KITS., $30-$35; CALIF. STUCco, col. tile bath. 3024 N. Monticello.

4516 N. KARLOV—3 LIGHT RMS., STOVE heat, hot water; $22; with gar. $26.

3 ROOMS, MODERN, STEAM HEAT, $33. Palisade 6640. 5244 Carmen-av.

Four, Five, Six Rooms, and Larger.

4203 N. KEYSTONE.

Corner bldg.; 4 lge. rooms, 4 lge. closets; elec. refrig.; well kept bldg. Steam R. R. and 4 car lines. Gentiles.

5 RMS.; SUNNY, AIRY, FURN. HT.; GArage; newly dec.; renovated; Rav. L. 2 sur. lines. 4508 N. Sawyer. Juniper 0337.

2056 N. SAWYER-AV.—5 LARGE ROOMS; newly decorated; stove heat; light rooms; corner bldg.; $25. Capitol 1778.

BEAU. 5 RM. BUNGALOW FLAT; HTD.; slp. pch., shower; newly dec.; piano; nr. schl., trans. $50. 5706 Roscoe. Ave. 2619.

SAUGANASH, 5825 ROGERS-AV., NR. KOSTner; 5 lg., sunny rms., stm. htd.; nr. playgrounds, schl. N. W. R. R., $45. Kil. 6747.

6 RM. APT., H. W. HT.; ENCLOS. PORCH; gar., $50. 2451 N. Maplewood. Arm. 2556.

2647 N. ROCKWELL—4-5-6 RM. FLATS. $20-$25-$30. Ph. Humboldt 1193.

4 MOD. RMS., LGE. PCH., H. W. HTD., GD. trans., $36. 4505 W. Montana. Spaul. 1447.

LOGAN SQ.—7 RMS., 2D FLAT; H. W. HT.; refrig.; good trans. 2333 N. Sawyer-av.

MOD., LARGE AND LIGHT 4 RM. FLAT; elec. refrig.; good transp. 2410 N. Avers.

SACRAMENTO, N., 4331—5 RM. APT.; mod.; n. dec.; pch; best tr.; $35. Ind.1291.

4148 N. TROY-ST.—6 RM.; HOT WAT. sleep. por.; 1st flr., 2 apt. bldg. Key.3788.

6 RMS.—ENCL. PCH.; H. W. HT.; FRIG.; stv.; rent reas. 3248 Potomac-av.

5642 N. SPAULDING-AV.—BEAUT. LIGHT 6 rms.; el. refrig.; new bldg.; gar.; reas. rent. Ind. 4709.

5624 N. SPAULDING—6 R., BRKFST. R., Frig., tile bath, Craft. walls., nr. tran.

3039 GEORGE—4 RMS.; FREE REFRIG.; new bldg.; ex. trans. Own. Armitage 6885.

4½ LGE. RMS.—ST. HT.; 2 BEDS; KITCH., dinett.; liv. rm. 3355 N. Whipple-st. $39.

5 BRIGHT RMS.—1ST FLAT; FURNACE heat; gd. trans. 4427 N. Avers. Jun. 0065.

LARGE 6 RM. APT.; H. W. HT.; GARAGE; good trans.; $60. 5412 Addison.

6 RMS.; STM. HEAT; REAS.; GOOD TRAN. 2414 N. Mozart-st. Humb. 8488.

3817 N. LAWNDALE-AV.—BEAU. 4-5 RMS., Frigid., $45-$50. Good trans. Near N. W.

$20 TO $23—4 RM. FLATS; BATH; NEWly decorated. 1022-24 N. Western-av.

6 ROOM STM. HT FLAT AND GAR., FACing Humboldt Park. 1516 N. Kedzie.

BEAU. 5 RM., SL. PCH., STM., FRIG., NR. C.N.W.; rea. 4117 N. Kilbourn. Ave. 4943.

LOGAN-SQ.—NEW BLDG. 5-4 RM. 2 FL.; tile bath; G. E. refrig.; reas. Key. 9654.

6 RMS., STM. HEAT, FRIG.; RENT $50; new bldg. 3808 N. Albany. Key. 10226.

VERY BEAU. 6 RMS.; UP-TO-DATE; QT.; refrig.; reas. 4949 N. Kedvale. Kil. 9238.

5 RMS., 1ST FLR.; G. E. REFG.; JANITOR ser. N. W. Cor. 3936 Linder-av.

4 ALL LIGHT RMS. COR. Reduced rent. 3420 Cullom-av.

3435 N. KILPATRICK—5 RMS., $45; HEAT incl.; glazed porch; newly decor.

5 RMS., SECOND FL., STM. HT., MOD., new bldg.; jan. serv.; reas. 4138 N. Troy.

2 MOD. APTS.—5-6; IN LOGAN SQUARE; stm. ht.; reas. 2627 Kimball. Cap. 2944.

6 RMS., $35; ENCL. PORCH. 1444 N. Avers, nr. North and Crawford. Alb.5330.

ADDISON, 3043—5 RS. WITH HT., $45; conc.; new. dec.; yd., pch. Lake V. 9740.

KEDZIE AND PALMER—6 RMS., MODERN, heated, elec. refrig., $50. Belmont 5271.

5 RMS.—MOD., LARGE, LGT., AIRY; REfrig.; reas. 4032 Melrose. Kild. 2651.

6 RMS., MOD., NEWLY DEC. 4039 N. LAvergne; steam heat; gd. trans. Pal. 1342.

6 R. NEW COR. APT. WE FURNISH HT.; everything mod.; $45. 5935 Diversey.

MOD. 5 RM., H. W. HT.—3124 DAVLIN-CT., nr. Milwaukee-Belmont-avs. Pen. 2487.

4-5 ROOMS, SUN P., SLPG. PCH., ELEC. refrig.; nr. L. Barg. 3241 Sunnyside-av.

4-5 RMS., LARGE MODERN FRONT APTS. Steam; $37.50. 1947 N. Kildare-av.

5 RMS.; 1ST FL.; GAR.; FURN. HT. SUN. 5700 N. Keystone; wk. days, ph. Rav.7788.

4 LG. LGT. RS.; NEW DEC.; ELEC. REFR. $45; worth $60. 4406 Belden. Cap. 4492.

4-5 RMS., MOD., STM. HT., COR., BEAU. dec., shwr.; excep. low rent. 3843 Altgeld.

4408 N. KIMBALL—5 LGT., MOD. RMS., 1st-2d; steam ht; $50. Rooney. Jun. 1959.

5 RM. APT.; GAR.; FRIG.; OIL HEAT; reas. rent. 1505 N. Austin-blvd. Mer. 4008.

6 LT. RMS., HTD., $50; 5 RMS., STOVE, $35. Becker, 3045 Edgewood-av. Log. Sq.

5 LG., LIGHT RMS.; STM. HT.; REAS.; 2 car lines and bus. 3352 N. Keating-av.

6 RMS.; NEW MOD. BLDG.; LGE.; FACES pk.; blk. N.W.sta.; $70. 5022 N. Lockwood

4 R. MOD. APTS.; REFR., STM. H., EXC. trans; reas. 4903 Cullom-av. Jun. 6607.

4042 MELROSE-ST.—5 ROOMS, $50; NEWly dec., in 6 apt. bldg. State 2673.

ATTR. 4 R. APTS., ALL MOD.; IN-A-DOR refr., $40-$45. 4109 N. Spaulding. Dea 0350.

6052 N. MENARD; 4 RMS., LG. ALCOVE; stove ht.; gar.; $28; Austin bus. Sun.6328

MOD. 5 RM. APT.; HOT WATER HT.; slp. pch. 4634 N. Kenneth. Kildare 8820.

LOGAN-SQ.—LGT. 5 R. MOD. REFRIG.; exc. trans. $35. 2423 N. Albany. Spa. 5532.

1ST FLAT; 5 LGT. RMS., ENCL. POR.; H. w. ht. and h. w.; furn. 2332 N. Kostner.

BEAUTIFUL 5¼ RM. APT.; NEW BLDG.; latest features; $55. Ph. Irv. 0525.

5 AIRY RMS.; NEW. DEC. COR. BLDG.; stove ht.; $33. 5200 Ludlam. Pal. 10306.

MODERN 4 RMS.; STOVE HT.; $30. 4420 W. Cortez, 2d. Albany 7854.

1822 N. MAYFIELD—5 LG. RS. AND GAR., 1st or 2d; $35. Open or ph. Rad. 1595.

TO RENT—APARTMENTS.

Four, Five, Six Rooms, and Larger.

DON'T MISS THESE

4458 N. AVERS.

[illegible]

1626-28 HUMBOLDT-BLVD.

[illegible]

AGENTS ON PREMISES.

NEVADA 1370-1-2

4 RMS., $45—WERE $60

[illegible]

Lowest Rent in History.

[illegible]

4 ROOMS, $40.

[illegible]

3319-21 N. KARLOV-AV.

5 ROOMS—$37.50

1st or 2d flat in modern corner brick 2 flat. Open today from 1 to 5 p. m. 5301 Nevada-st. Roswell N. Jones. State 7710.

4-5 ROOM APTS.

3315 DIVERSEY-AV. [COR. SPAULDING]. Modern, newly decorated. G. E. refrig., in-a-dor beds; low rentals. Agent on premises. Belmont 2951.

4 ROOM APARTMENT

Very reasonable. Large, light apartments. Frigidaires. Redecorated. Only $40 per mo. 4725 Kasson-av.

CHICAGO'S BEST VALUE.

Four room, modern; imm. poss.; newly dec. Free elec. refrig. Agent on premises; concession. 2115-17 N. Cicero-av.

$60-70-80 Apts. Now $45 Up

Mod. 4-5-6 rm. apts., elec. refg., choice loc., 20 min. lp.; all trans. 3130 Palmer-sq. Alb. 2655.

3800 IRVING PK.-BLVD.

4 rm.; stove ht.; $25 up; decorated. See Mattson on prem.

DE LUXE 4 LARGEST RM. APTS.; NEW bldg.; cor.; arched openings, crystal fixtures, wall lights, radio plugs, etc.; all latest improv.; reas. 6245 Wabansia-av.

4420 N. ST. LOUIS-AV.

Beau. lg. 4-5 rm. wall bed apts.; el. refr. incl. all impr. Cheap rt. Agt. on prem.

5½ Rms., Stm., with Gar. $50

4337 Cornelia—With sidebd.; icing, bookcases; gas range. Phone Ave. 0618 Sunday.

MODERN 1ST APT.—5 LARGE LIGHT rooms, sunparlor, h. w. heat; garage. Sacrifice at $55. 4836 Monticello-av.

3701 CULLOM-AV.—4-5 RMS., STEAM HT., elec. refrig., in-a-dor bed; immediate possession. Rentals $40 to $55.

1ST OR 2ND FLAT IN MOD. 2 FLAT.; 5 large rms.; glaz. slpg. pch.; fine loc.; low rental. 5236 Melrose-st. Lincoln 2818.

5 RMS., SLEEPING PCH., FURNACE HT.; good tran.;desire to reserve 1 rm.; $27.50. 1710 N. Meade-av.

MOD. 6 LG. RMS.—2 BEDRMS., TILE WALL bathroom and kit.; elec. ref.; gar.; cor. bldg.; gd. loc.; poss. May 1. 4958 Altgeld-st.

5 RMS., MOD., HOT WATER HEAT; $45; htd.; nr. school, N. W. Ry., surf.; slp. pch. 5334 N. Austin-av. Avenue 0552.

HIGH GRADE 4 LRG., LIGHT RMS.; SLPG. pch.; in-a-dor; gar.; gd. tr.; low rt.; must be seen to be apprec. 3918 N. Richmond-st.

6 RMS. AND SUN PARLOR, BREAKFAST. nook in 2 flat, large yard, h. w. heat, G. E. refrig. 4317 N. Keeler-av. Pens. 1572.

2402 N. KILBOURN—HERE IS A BARG. IN 4-5 lge., light rms., newly dec.; elec. refrig. New bldg. Agent on prem.

5 RM. APT.; ALL MOD.; DUPLEX GAR.; 2 sep. heating plants; slp. pch.; gd. trans.; nr. school, church, park. Newcastle 2879.

4 AND 5 RM. APTS.—1533 N. KEELER-av.; very reas. Apply 1st apt. front or A. K. Mose Realty Co., 2859 Devon. Hol. 0800.

5712 N. SPAULDING-AV.—BEAU. 5 RMS., slp. pch., el. refrig.; new bldg.; desirable rent; responsible tenant; garage.

LOGAN SQUARE—6 RMS., 2D FLAT; HOT water ht.; best transp. and shopping; reasonable. 2716 N. Troy-st.

5 SUNNY RMS.—STV. HT., NEW BLDG., with gar.; $32. 2435 N. Luna, nr. Fullerton.

MODERN 5 ROOM APT., HOT WATER heat, gas range; garage; good trans. Reasonable. 4820 Wabansia.

3722 LYNDALE-ST.—6 LGE., BEAU. RMS. Stv. ht.; suit. for 5 adults. Ph. Capitol 0370 aft. 2 p. m. Sun.; 7 p. m. wk. days.

4-5 RM. MOD. APTS., SUN PARL., FIREPL. G. E. refrig.; stm. ht.; gd. trans. Concess. $45 up. 2224 Logan-blvd. Cap. 3356.

6 MOD RMS., SUN PAR., FIRE PL., BOOK cases; slpg. pch.; htd.: $60 inc. gar.; $50 unheated. 5312 Pensacola. Pal. 3914.

BEAUT. 6 RM. APT.; EXC. LOC., 5 CLOS., gas range; bkcases; shower; htd., $55; gar. opt. 1520 N. LeClaire. Merr. 8564.

LOGAN-BLVD., 2857—BEAU. 5 RM. FLAT outs. rms.; Frigid.; very reas. Hum. 9396.

6 RM. APT., ELEC. REF.; H. W. HEAT; gar.; gd. tran. 5630 Dakin-st. Pal. 5405.

6 RM. APT., STRICTLY MOD., REFRIG.; opp. Portage Pk. 5446 Berteau. Pen.7547.

5 RMS.; COR. BLDG.; HTD.; FRIGID.; gar.; at sacrifice rental. 5659 Windsor-av.

3430 PIERCE-AV.—6 LGE., LT. RMS.; GD. trans; furnace; garage included.

BEAU. 6 RM. FLAT; 2D. FL.; $35 PER mo. 2435 N. California. Ph. Har. 5567.

4 RM. MOD. APT., COR. BLDG., LT., STM. ht.; good trans. $35. 6040 Wrightwood.

2027 LAPORTE-AV.—5 RMS.; HOT WATER heated; 2 flat building; glazed porch.

4136 GEORGE-ST., $47.50; 5 ROOM FLAT, all impr., up to date. Ave. 5887.

8 RMS.—3 BEDRMS., FRIGID.; STM. HT., $70; nr. all tr. 2337 N. Sawyer. Bel. 5166.

MOD. 4 RM. APT.—COR.; ST. HT.; EX. tr.; very cheap. 3701 Berteau. Jun. 6155.

MOD. 5 RMS. WITH ENCL. PCH., $45; furn., $55. 3048 Kilpatrick. Pal. 7818.

4-5 LGT. COR. RMS. FURNACE HT.; GOOD trans.; $32-$37. 1001 N. Ridgeway-av.

5 LGT. RMS., GARAGE, $32; REAL PCH.; yard; stove ht.; C. & N. W. Kild. 4084.

5 RMS., REDUC. RENT; ELEC. REF.; firepl.; bkcs; new bldg. 3928 N. Christiana

MOD. 6 R., HTD., OPP. PK.; S. P.; GLZD. pch.; gar.; reas. 5354 Ferdinand. Man.3621.

3050 SUNNYSIDE—4 RMS.; FREE REFRG.; attractive; low rent; open. Cent. 8624.

6 RMS., 3123 PALMER-SQ.—H. W. HT., refrig., porch, gar., yard; $100. Alb. 1516.

5 OR 6 R., FURNACE HT.; ALL SCHOOLS, all trans.; gar.; reas. 4923 N. Troy.

4-5 RMS. MOD., STM. HT., ELEC. REFR., $35 up; gd. trans. 4848 Hutchinson.

5 LGE., SUNNY RMS., NEW COR. APT.; el. ref.; st. ht.; gd. trans. 4200 N. Mason.

6 RM., NEWLY DEC.; ENCL. PCH.; H. W. ht.; $55, incl. gar. 5310 Foster. Arm.7822

5 LARGE ROOMS, REFRIG., PANTRY, $55; SUN PAR.; ALL TRANS. 2142 ALICE-PL.

4 RM. APT., 2D., $37.50; FURN., $45; lge. yd.; ex. trans. 4446 N. Kilbourn.

4219 N. LOCKWOOD—4 RMS., STEAM, EL. refr.; nr. schl., park; $37.50. Ave. 0701.

MOD. COR. 4 RM. APT.; STM. HT.; FREE refrig.; $45. Gentiles. 5458 Grace-st.

5 RMS. IN COTTAGE; GARAGE, SLP. PCH. Reas. 4032 N. Albany-av. Juniper 1916.

MOD. 5-6 LGE., LGT. RMS.; HTD.; ENC. pch.; ex. tr.; $45-55. 5140 Lotus. Pen.5572.

4 LGE. LGT. RMS.; STOVE HT.; LGE. PCH. 2nd fl. 2530 N. Tripp. Alb. 5921.

3101 N. TROY, COR. TROY-BARRY—4-5 rms., el. ref.; mod.; red. rent. Ind. 0327.

5 LGE. MOD. LT. RMS., 2 FLAT BRK.; fur. ht.; glz. pch.; reas. 5034 Wrightwood.

SAC. BEAU. MOD. 5 R., NEW COR. BLDG. $45 if 2 mos. pd. in adv. Wabash 2684.

5458 BYRON-ST.—4 R., IMM. POSS. FRIG. Low rentals. See jan. or Aus. 8017.

4 RMS., STM. HT. APT., 2D FL.; ELEC. refrig.; conc. 3335 Byron-st. Arm. 4851.

4 OR 6 RMS.; H. W. HT., ELEC. REFRIG.; 1 blk. from L. 4716 N. Sawyer. Key.8947.

DES. 4 RM. APT.—ELEC. REFRIG., ONE English bsmnt.; rent reas. 3040 Diversey.

5 LARGE LIGHT MODERN RMS.; ELEC. refrigeration. 5620 N. St. Louis.

5 RMS., STOVE HT., ELEC., GAS, BATH; gd. tr.; nr. pk.; $22 mo. 1756 Humboldt-bl.

6 RM.; H. W. HEAT; REAS. RENT; NR. school; good trans. 2329 N. Albany.

NEW 5 RM. IN 2 FLAT—SLP. PCH., H. W. ht., $40; gar. op. 1143 N. Avers. Ind.3609.

6 RM. FLAT. NEW BLDG., HEATED, ENC. pch.; $52.50. 5353 Newport-av., nr. Long.

5-6 RMS.—STEAM; EXC. TRANSP.; VERY reas. 1060 Milwaukee. Arm. 7462.

2234 LOGAN-BLVD—MODERN 5 LARGE rooms, furnace heat, gar opt Grace 8129.

2643 N. MOZART—6 RS., GLZD. SUN PCH., elec. ref.; $60; exc. transp. Hum. 9166.

2723 POTWYNE-PL.—5 RMS., SUN PAR., furn. ht.; 1st or 2d; gar.; very reas.

4 ROOMS—VERY LOW RENT; EL. REFR.; steam heat; nr. L and surf. 4808 N. Troy.

MOD. 5 RMS., FURNACE HT., GLZD. PCH.; gd. tr.; $35. 4745 N. Kedvale. Ave.8547.

3244 WABANSIA—6 LGT. RMS., H. W. ht., el. ref.; blk. L. surf.; cheap. Bel.9513.

NEW. DEC. 5 COR. RMS., STM. 4857 Wolfram, 1 bl. N. Diversey, 1 bl. W. Cic.

6 RM. FLAT—STOVE HEAT; COR. BLDG.; light rms.; $35. 3545 Palmer-st.

MODERN 6 RM. FLAT. HOT WATER HT.; good trans. 5020 Wolfram-st.

6 RM. APT., H. W. HT., EL. REFR., TILE bath. 1711 Nashville. Merr. 6183.

$40—5 RMS., SUN PAR., FIREP., BKCSES., tile bath, sep. heat. 5037 Nevada-st.

7 BEAU. LGE. LT. RMS.; COR. OPP. PK.; h.w.h.; Frig.; mod.; $85; conc. Pen. 2404.

BEAUT. NEW 5 RMS.; H. W. HT.; R. R.-surface trans.; $40. Newcastle 4918.

LOGAN-SQ., 2341 N. SPAULDING—4 RMS., stove ht.; $20 to $22.50. Cent. 5151.

5 RMS., MOD., FUR. HEAT WITH PRIV. gar. A barg. $38.50. 4739 N. Sawyer.

6 LGE. RMS., MOD., H. W. HEAT. GOOD trans.; $55. 3334 N. Oakley-av., 1st fl.

4 LGT. ROOMS—1 OR 2 BEDRMS.; TILE bath; furnace or stv. ht.; reas. Bel. 0082.

TO RENT—APARTMENTS.

NORTHWEST.

Four, Five, Six Rooms, and Larger.

2136-42 N. Kildare-av.

4 Large Rooms

[illegible]

WILL DECORATE TO SUIT TENANT.

[illegible]

DEARBORN 9504.

PRICED RIGHT

4-5 Rm. Apts., $42.50-60

[illegible]

2740-52 N. SAWYER-AV.

TAKE A LOOK

[illegible]

4 ROOMS, $37.50.

4338-42 BELLE PLAINE-AV.

[illegible]

Near N. W. R. R. sta.; good sized rooms. See janitor on prem., or Agent Connolle in 4830 entrance.
SCHOENLANK & KIRSCHNER, Inc.,
1505 Morse-av. Sheldrake 8820.

BEAUTIFUL APTS.

Greatly Reduced Rent.

4-5 rms., $45-$50; elec. ref., shwr., rollaway; lge., bright rms.; exceptnl.clos.space; prac. new bldg. 3211-19 Belle Plaine-av. Beesley, 4219 Irving Pk.-blvd. Pens. 2726.

$35! $35! $35!

4 rms., combined living and dining rm.; 2 bedrooms; steam heat; G. E. rig.; on Kedzie-av.; must have refs.
4 LARGE RMS., $40.
4804 N. Kedzie-av., Rm. 210.

REDUCED RENTS

ATTRACTIVE BARGAIN.
4 rms. 5 rm. efficiency; elec. refrigeration, steam heat; janitor service, etc. Good trans. 4007 Nelson-st. Nelson-st. is between Diversey and Belmont.

LOW RENTS, G. E. REFRIG., INADORS.

4 RMS., $40; 5 RMS., $50.

Modern apts., corner bldg.; with inador; decor. to suit. Janitor on premises.
3301 N. RIDGEWAY-AV.

2901-17 Shakespeare-av.

4 and 5 rm. apts., Logan Sq. district. Strictly modern; Gen. Elec. refrig.; ex. trans. Reduced rental. See janitor.

CHEAP RENT

4 and 5 rooms; all large and light. Newly decorated
5150 Cullom. Kildare 2221.

5 LGE. OUTSIDE RMS., 2 BATHS, ALSO lg. solarium, brkfst. rm., maid's rm. with bath; 2 flat restr. nghbd.; lg. beau. grnds.; nr. L. surf.; a home to be proud of; rent reas. 4454 Manor-av. Keystone 7840.

5602 LELAND-AV.

Attr. 4 rm. apts.; lge., light rms., steam heat. $40 and mo. concess. Gibbs agent on premises or call A. T. Gauer, Buck. 2100.

5800 W. MONTROSE-AV.—BEAU. 4 RM. apt.; new bldg.; very reas.; tile bath, shower, rollaway, inlaid linoleum kitch., pantry, Clark stove, G. E. refrig.; good trans. Call Mrs. Luttring, Merrimac 6060 or Ave. 8700.

Splendid Light 5 Rm. Apt.

6 rm. effic., new bldg., jan. serv., refrig., side lights, arched doors, lg. yd., nr. tran., mkts., schls., Jr. Ht. 5130 Melrose. Pal. 4160

4 RMS., $40—5 RMS., $50.

Good location, elec. ref.; near C. & N. W. R. R. and surf. trans., shopping dist.
BEESLEY, 4219 Irving Pk.-blvd. Pens.2726.

Reduced Rents—4 Rm., $37.50

Lrge., lt. rs.; will dec.; in-a-dor beds; best tr.; nr. schls. Pearson Realty Co., 2944 Montrose.

6 Rooms—Reasonable Rent.

Mod. light apt., sun parl., elec. refrig.; gd. tran.; good loc., Irving Pk. Irving 0038.

2710 N. Kedzie, Cor. Emmett

4-6 room apts., steam heat, light, newly dec.; 4 rms. unheated; reas. rent. Key.5010.

JEFFERSON PK., 1ST-2D—5-6 RM., SLP. pch.; H. W. ht., sep. boil.; reas. rent; 2 car garage; owner on premises, 4850 N. Kenneth-av., or phone Briargate 3341.

LGE. 7 RM. APT., 4 BDRMS.

2d flr., beautiful town home; garden; gar. optn. 4402 Irving Park-blvd. Palisade 5637.

$37.50.

Large 4 rm. newly dec. apts., elec. refrig. opt. One blk. Logan L. 3001-03 Logan-blvd.

4 LGE. RMS.—MODERN, G. E. REFRIG., rollaway bed; bargain; $40. See Mrs. Bissel, 1611 N. Austin-av., or call Mr. Simon, agent. Seeley 0866.

4831-49 ADDISON-ST.—LIGHT, MOD. 4-5 rm. apts., stm. heat, newly decor.; liberal concession, low rent. See agent. Breitenfeld. 4831 Addison.

4 MODERN ROOMS, $35.

Large, airy cozy; steam heat, firepl.; panel din. rm.; porches; good trans. Bel. 7122.

$40 FOR 4 LARGE ROOMS.

CONC. REFRIG. NEWLY DECORATED. 4546-60 N. CENTRAL PK. MRS. WOLF.

4418 N. LAWNDALE-AV.

4 lge. mod. rms.; 3d flr.; elec. ref.; dec. to suit; $45. Jan. on prem.

CHEAP RENT.

4 rms., stm. ht.; unusually lg., 4 clos.; new bldg.; nr. schls.; gd. trans. 5022 Grace.

NORWOOD PK., 6018 NAVARRE-AV.—EXtra lge. 4 rm. frt.; tile bath, shower; G. E. ref.; 4 rm. eng. bsmt. Newcastle 3609.

ATTR. 6 R. FLAT. ALL MOD. CONV.; SLP. pch.; pleasant surrounding; best res. section Austin; $40. Mansf. 3799. 5414 Iowa.

RECEIVER WILL RENT 4 RMS., IN-A-dor, stm. ht., newly dec.; gd. trans.; reas. 3301-03 Belden-av. Juniper 6956.

6 LGE. LGT. RMS., 2D FLR.; HEAT FURnished; good transportation. 2718 N. Francisco. Hum. 3041.

ATTR. 4-5 RM. MOD. APTS. WITH EXTRA sun rms., elec. refr.; reas. rents; nice loc. in Logan Sq. dist. 2220 Ballou-st.

4 RM. APT., 4254 N. SACRAMENTO; JAN., gar., el. ref.; nr. school; gd. trans.; rent at cost. Phone Jun. 1030. Owner on premises.

NEW BUILDING—5 RM.; STM. HT.; NEW. dec.; hot wat.; jan. serv.; $42.50. 5718 Diversey.

6119 MOODY-ST.—6 RMS. AND SUN PAR., encl. slp. pch.; modern apt.; lge. yard; nr. trans.; reas. rent. Agt. on prem. Sunday.

4½-5 RMS., ELEC. REFRIG., SOME WITH tile baths; close to schools, trans.; new bldg.; $45 up. 2737 N. Laramie-av. Ber.3690

MODERN 6 ROOMS, H. W. HT.; ELEC. REfrig.; private garage opt.; reasonable for responsible party. 5246 Melrose-st.

4 LGE. LIGHT RMS., NEW COR. BLDG., opposite pk.; free refrig., reas. rent. 2315 N. Lavergne-av. Ravenswood 7740.

MOD. 4-5 RM. STOVE HTD. FLATS, $30-$33; one 5 rm., furn. ht., $36; large yard. 4632-38 Barry-av. from 1 to 5. Newc 2967.

5 LGE., MOD. RM., HTD. SLP. PCH., 5 closets, G. E. refr., gar. opt., nr. schl.-tr.; ideal for fam. with child. Keystone 3571.

5 RM. MODERN APT.—SLEEPING PCH., garage; H. W. heat; near school and tran. 4948 Kentucky-av., 1st. Kildare 4256.

2854 BARRY—COR. BLDG., 4 EXTRA LRG. rms.; elec. refrig.; dec. to suit; reas. See janitor or phone Central 7057.

6 LARGE, LIGHT ROOMS; STEAM HEAT; corner building, 2d apt.; $45. 2532 Fullerton. Brunswick 7175.

5137 N. LE CLAIRE—4 BEAU. LRG., LGT. rms.; steam; Frigid.; nr. Elston-Foster.

WEST.

General List.

338 N. PINE-AV.

3½ room apts.; very reas. priced; roomy light, cheerful, 3 closets; free refrig.; 1 blk. to L. surface, steam transp.; near schools. American neighborhood. Agent on premises. Austin 1402.

AUSTIN-MADISON BLDG.

ELEC., GAS, ELEC. REFRIG. FREE. New 2-3-4 rm. kit.-din. apts.; all light, airy; best trans.; $40 up. 11 S. Austin.

846 N. CENTRAL PARK-AV.

Stop here and your apt. hunting is over. New 2-3-4 rm. French windows, California living rm.; inciner., el. ref., rollaway beds.

MARSHALL-BLVD AND 19TH-ST.—2 TO 5 rms., $30 to $60; mod. apts.; newly const. all outside rms.; air, sunshine, facing most beau. sect. Douglas Pk.; ideal trans. 3001 W. 19th-st. Rockwell 2214.

4650-60 W. Jackson-blvd.

3½-4-5 rm. apts., ultra modern; elec. refr. free; open for inspection. Agent on premises or call State 1920.

DRASTIC REDUCTIONS.

$300 and up. 2-3-4 rms., electric refrigeration. See janitor. 4803 West End.

4400 WASHINGTON-BLVD.

3, 4, 5 RMS.; ELEC. REFR.; INADORS.
VERY MOD. EXCEPTIONAL LOW RENT.

Priced for Your 1932 Purse.

2-3-4 RM. APTS. MGR. ON PREM. 3513 FRANKLIN-BLVD.

5018 WEST END-AV.

New bldg.; 3-4-5 rm. apts.; elec. refrig. free; beaut. decorated; lowest rent.

3 AND 4 RMS.; STM. HT.; HOT WATER; near park; reas. 3334-36 W. Madison-st. Ph. Nev. 9408. Agent on premises.

3235-45 W. ADAMS—2, 3, 4 RM. APTS.; mech. refrig.; nr. stores, schls., ex. trans.; reas. rent. Janitor or agent on prem.

REDUCED RENT—3-4 RM. APT. TILE baths. refrig. 3235-45 Franklin-blvd.

3713 5TH-AV.—3½-4 RM.; FREE REFRIG.; opp. Garfield Pk.; good trans.; reasonable.

5100 MONROE—3-4-5 RMS., BOOKCASES, showers; priv. porches; free refrig.

AUSTIN-BLVD.-IOWA—3-4-5 RMS., REAS.; G. E., stm. heat; gd. tran. Van B. 3224.

TO RENT—APARTMENTS.

WEST.

General List.

PRICE LOCATION SERVICE

If you are vitally interested in [illegible]

3-3½ Rooms. $45-$52.50.
301 N. Central Park.
Agent B. Lesak. Nevada 8218.

2-3-4 Rooms. $37.50-$60.
240 N. Central-av.
FURNISHED AND UNFURNISHED.
Agent P. Cooper. Austin 3714.

1-2-3-4 Rooms, $35-$45.
2747 Ogden-av.
Agent J. Karmel. Raven. 5834.

3-4 Rooms, $40-$62.50.
5416-26 Washington-blvd.
Agent B. Perlstein. Estebrook 2011.

3-4-5 Rooms, $45-$70.
5649-69 Washington-blvd.
Agent W. Keene. Columbus 9658.

2-3-4 Rooms, $42.50.
432-38 Austin-blvd.
Agent J. Gerkin. Village 4604.

For other desirable West Side apts. call

COOK COUNTY TRUST CO.

180 W. Washington-st. Randolph 8979.

2-3-4-5-6 RMS.

VERY LOW RENTALS
Well Managed Buildings.
Excellent Transportation.
Convenient to Schools, Churches and Shops.

522 LAWLER-AV.
5 AND 6 ROOMS
Large, light, airy apts.
WILL DECORATE TO SUIT TENANT.
INQUIRE 3D FLOOR.

5033 QUINCY-ST.
2-3-4 Room Apts.
WILL DECORATE THROUGHOUT.
Quiet, Residential Neighborhood.
Electric Refrigeration.

3859-63 MAYPOLE-AV.
2-3-4 Rooms
Desirable neighborhood.
Electric Refrigeration.
Light, airy apartments.

5948-56 W. LAKE-ST.
3-4-5 Room Apts.
Homey Apts.
WILL DECORATE TO SUIT TENANT.
Electric Refrigeration.

AGENTS or JANITORS AT BUILDINGS will gladly assist you without any obligation, or phone
Dearborn 9504.

Parker & Finney, Inc.

38 S. Dearborn-st. Randolph 3081.
3327 W. Madison-st. Kedzie 0215.

TWO ROOMS AND KITCHENETTE.
3434 Franklin-blvd., 2d.; elec. refrig..$42.50
THREE ROOMS.
222 S. Albany-av., 2d; elec. refrig.......$50
240 N. Homan-av., 1st; elec. refrig., shower.
3835 W. Division-st., 2d; elec. ref.........$35
FOUR ROOMS.
47 N. Kedzie-av., 1st.........................$40
3438 Franklin-blvd., 2d; elec. refrig..$52.50
3102 W. Jackson-blvd., 3d; elec. refr.$57.50
3209 Lexington-st., 1st.......................$35
244 N. Homan-av., 2d; elec. refrigeration.
2017-19 N. Leavitt, 2d............$37.50-$40
1150 N. Ayers-av., 1st, elec. refr..........$40
3833 W. Division-st., 2d; cor.; elec. ref..$45
FIVE ROOMS.
3203 Warren-av., 1st.........................$50
3343 Maypole-av., 2d..........................$40
202 S. Laflin-st., 1st.........................$40
736 S. Kedzie-av., 2d..........................$40
424 S. Homan-av., 3d...........................$45
1510 W. Madison-st., 2d...................$47.50
2101 W. Adams-st., 3d corner...............$35
2021 N. Leavitt-st., 1st corner..........$47.50
30 S. Kedzie-av., 3d; very light...........$45
SIX ROOMS.
201 S. Laflin-st., 2d...........................$45
3157 Washington-blvd., 3d; well arr.......$60
3206 W. Monroe-st., 3d; very light........$50
SEVEN ROOMS.
217 S. Central Pk.-blvd., 1st; el. refr..$100
229 S. Central Pk.-blvd., 3d; el. r.; cor.$115
EIGHT ROOMS.
2001 N. California-av., 2d, corner apt....$50
2003 N. California-av., 2d; newly dec....$45
2852 Washington-blvd., 3d; very light....$50

DON'T MISS THESE

3512-16 VAN BUREN-ST.
4 rooms. Elec. refrigeration. Modern bldg.; 2 blocks to park; $42.50 up.

1814-16 S. HARDING-AV.
3½, 4 and 4½ rooms. Beautiful new bldg. Elec. refrigeration. Good location. $45 up.

4101 W. ARTHINGTON-ST.
3½-4-5 rooms. New bldg. FREE elec. refrig., in-a-dor beds, ex. trans. $42.50 up.

4232-34 GRENSHAW-ST.
Beautiful new bldg. 4 rooms, 2 bedrooms, FREE elec. refrigeration. $47.50 up.

AGENTS ON PREMISES.
NEVADA 1370-1-2

3439-47 W. Madison-st.

OPP. GARFIELD PARK.
Beautiful 4 rm. apt. with inador bed; large light rms.; newly dec.; elec. ref. $45.
2 rm. apts. with inador beds; furn. or unfurn. $35-$45.
Agent on prem. or call
DRAPER & KRAMER, INC.,
35 N. Dearborn. State 0094.

2 AND 3 ROOM APTS.

AS LOW AS $30.
Across from Garfield Park.
Inquire Janitor. 16 S. St. Louis-av.

3 AND 4 ROOM APTS.

AS LOW AS $35.
INQUIRE 4753 JACKSON-BLVD.

$40 UP.

3-4-5 room heated apts., elec. refrig.,
Overlooking Humboldt Park.
S. E. COR. SACRAMENTO-BLVD.-AUGUSTA
See Agent at building or
DIFFENDERFER & SONS, Agents.
3157 W. Harrison-st. Kedzie 1693.

137 N. CENTRAL-AV.

Beautiful 3-4-5 Room Apartments.
Lowest Rates in Austin.
Agent on Premises.

$37.50 AND UP.

Across the street from beautiful St. Thomas of Aquinas church; 2-3-4 rs.; cheerful apts.; some facing blvd.; strictly mod.; newly dec.; immed. or May 1; ideal loc.; all transp. Agt. on premises. 5123 Washington-blvd.

2-3-4 RMS.—BARGAINS—REFRIG.
4211 QUINCY-ST.—Nice selection.
4209 MONROE-ST.—Handy neighborhood.
4033 ADAMS-ST.—Lovely apartment.
Agent on premises will show.
J. F. Butler & Co., 22 S. Crawford-Av.

UNUSUAL VALUES.

2½, 3½, 4 rm. apts., gas and electric refrig. free. Wond. transp. Nr. schl. and good shopping dist. Agent on prem. at all times. S. W. corner Maypole and Karlov-avs.

846 N. CENTRAL PARK-AV.

Stop here and your apt. hunting is over. New 2-3-4 rm. French windows, California living rm., inciner., el. ref., rollaway beds.

4732 WASHINGTON-BLVD.

2 rms., $32.50; 4 rm., $45; elec. ref.; dec. to suit. See jan. on prem.

N. E. Cor. Lexington-Karlov.

2¼-3½-4-5 rm. apts., elec. refrig.; rent reas. Agent on prem. or call State 1920.

2, 3, 4 RM. ATTRACTIVE APTS.; PLEASant surroundings; good trans.; free elec. refrig.; ½ blk. Columbus Pk.; very reas. rental. Mgr. on premises. 18 S. Mayfield.

MAYPOLE APTS. $35-$45
2 and 3 rm. kit. dinette apts., also 4 rms. Bargain day from now to May 1.
100 N. LE CLAIRE [5100 WEST].

146 N. KEDZIE—3-4 RMS.; STM.; REFR.; gd. trans.; adults; $28-$37.50. Ring 1st bell.

Homeseekers prefer to choose from a large list. As much apartment-to-rent want advertising appears in the Tribune as in all other Chicago newspapers combined.

CALL SUPERIOR 0100—ADTAKER

TO RENT—APARTMENTS.

WEST.

One, Two, and Three Rooms.

2-3 ROOMS, $30 UP.

G. E. REFRIGERATION.
Large, light rooms.
Excellent transportation.
5604-12 FULTON-ST.
See J. Dens for apts. 5610 Fulton.

$35 UP.

1½-2-3 rms., dinette and kitch.; heated apts.; rollaway beds; overlkg. Garfield Pk.
N. W. COR. JACKSON-HAMLIN.
Free gas and light and elec refrigeration. See agent on premises daily and Sunday.

JACKSON-HAMLIN APTS.

300 S. HAMLIN-AV.
2½ rooms, including bedroom; carpeted floors; gas, electricity, and refrigeration furnished; rental $60.

3 RS. AND KIT., $50, CONC.

Also 2 rm. bungalows. Free elec. refrig. 1 blk. to L. Close to C. & N. W., bus at dr. 307 N. AUSTIN-BLVD. MRS. LUDKA.

RENT $23 MONTH.

3 RM. APT., STEAM HEAT, HOT WATER. SEE JANITOR, 12 N. HERMITAGE.

1-2 RMS., 4020-4044 MONROE-ST.—GAS, refrig., elec.; carpeted flrs., etc. Very cozy. J. F. Butler & Co., 22 S. Crawford-av.

5000 WEST END-AV.—2 RM. KIT. APTS., furn. or unfurn.; newly dec.; free gas and refrig.; low rent. Mansfield 6185.

2 ROOM APT.—NEW BLDG.; FRIGIDAIRE; all latest improvements. 1151 S. Mason.

4821 ADAMS-ST.—2 RM. KIT., $32.50 UP; 2½ r., $45; el. ref. concession, gas free.

HERE IS YOUR CHANCE—3 RMS., STM. ht., $20 to resp. tenant. 613 S. Laflin-st.

Four, Five, Six Rooms, and Larger.

UNUSUAL AUSTIN HOME.

5 large beaut. rms., sleep. porch, stm. ht., elec. refrig.; good trans.; convenient to schools; large yard; garage; low rent. Inquire 734 N. Long-av., Apt. 1.

3101 FRANKLIN-BLVD.

4 rms., $40-$45; 5 rms., $55-$60; G. E. refrig.; must be seen to be appreciated. Agent on premises or call State 1920.

$62.50-$65.

Overlkg. Garf. Pk.; 318-20 S. Hamlin, 5 r. heated apts., elec. ref. Agt. at bldg.

5716 WASHINGTON-BLVD.

4-5 ROOMS; ELECTRIC REFRIG.
VERY MOD. EXCEPTIONAL LOW RENT.

5910 W. Adams—Opp. Park.

6 rms., canv. walls, rad. covers, 2 baths, tile shwr., Frig., incin., htd. gar.; imm. poss.

Rent Cut to the Bottom.

4 and 5 rms.; steam; modern; good trans. $35-$40. Inquire janitor, 748 S. Homan-av.

IDEAL FLAT, FAC. GARFIELD PK., BEAU. view, 5 lge. rms., 2 priv. pchs., shr. bath, el. Frigid., stm. ht., janit. svc., waste chute; L. bus, surf. ½ blk.; low rent. 3649 5th-av.

5 LARGE, LIGHT, AIRY ROOMS, WITH slpg. porch and gar. optional; $75; decorate to suit; close to L. surf., bus. 5235 Gladys-av.

4221 MONROE-ST.—7 RMS. [3 BEDRMS.], except. lgt.; h. w. ht.; nr. sch., churches, excel. trans.; very reas. Van B. 2336.

324 S. HAMLIN-AV.—BEAUTIFUL, LIGHT 4 rm. apt., $50; 5 rm. apt., $60; 6 rm. apt., $65. Apply janitor. Concession.

116 S. CENTRAL, ATTRAC. 2D FLR., 6 rms., nr. Col. Pk. Stove ht.; fine Austin loc.; low rent; paved alley; large yard.

5 ROOM MODERN APT., SLP. PORCH, H. w. heat, refrig.; ex. transp.; reas. 415 N. Leamington-av. Phone Kedzie 7612.

$45—4 ROOM MODERN APT., NEAR ST. Thomas Aquinas church; steam heat; shower, free refrig. 5026 Washington-blvd.

MOD. 4 RM.—REF. FREE, STM. HT., $45. 612 N. Spaulding. Kedzie 7741.
3235 W. Ohio-st. Rockwell 4270. Concess.

4-5, NEW, EXTRAORDINARY ULTRA-MOD. feat.; no greater value in all Chgo.; dbl. plg.; trans.; red.; im. poss. 224 N. Pine-av.

TO RENT—244-6 N KEDZIE; 4 RMS.; STM. ht.; reduced; $30-$35. Robert F. Shanklin & Co., 111 W. Washington-st.

4304 FLOURNOY—2-3 RM.; FRIG., SHRS., dinette set; new bldg.; cheap rent. Key at 4240 Harrison-st. Van B. 8556. Nev. 1524.

5 RM. MODERN APT., 1ST FL.—HOT WAter ht.; light all around; enclosed porch. 5729 W. Superior. Austin 7766.

1ST FLR. IN 2 FLAT BLDG.—5 LARGE light rms.; tile wall bath; sleeping porch; $55. 213 N. Kolmar-av.

5 RMS.—STEAM HEAT, WITH GARAGE. $45. 2838 WASHINGTON-BLVD.

643 N. TROY-ST., 2D—6 RMS.; ELEC. stove ht. porch; reas. Midway 7197.

6 RMS., 18 S. HAMLIN; SUN PAR., SLPG. pch.; h. w. ht.; opp. park. Nev. 6058.

COZY 4 R. APTS., STOVE HT., OAK FLRS. Ex. tr.; nr. schl.; $26. 3124 W. Ohio-st.

MOD. 6 R. HTD., REFRIG., FIREPL.; GD. trans.; very reas. 5940 W. Erie. Col. 2845.

MOD. 4 RM. APT.; STM. HT.; $35 AND up. 857-59 N. Hoyne. See own. on prem.

6 BEAUT. RMS., HOT W. HT., EL. REFR.; gd. tran.; adults; $60. 5415 W. Monroe.

6 RM. MOD. APT., 2D OR 3D; DBL. PLBG., refr.; very reas.; gd. trans. 44 N. Lotus.

6 RM. FLAT, ALL LIGHT, STOVE HEAT, with garage, $33. 1943 S. Trumbull-av.

6 RMS., HTD., DBLE PLUMBING, FRIGIDaire. Jan. serv.; $75. 5547 Van Buren-st.

2D APT.—7 RMS., 4 BDRMS., H. W. HT., Frig.; rent reas. 4924 Washington-blvd.

523 N. DRAKE — 6 RMS., 3 BEDRMS., beautiful and modern; nr. pk.; $60.

6 RMS., 1ST—FURN. HT., LIGHT, MOD.; good trans.; reas. 4504 Adams-st.

216 S. KILBOURN-AV. [45TH]—4 RM. apt.; shower; free refrig.; reduced to $45.

4453 VAN BUREN-ST.—4 RM. APT., FURnace, yard; reduced to $30.

4203 WASHINGTON-BLVD.—6 RM. APT.; free refrig.; reduced to $60.

126 N. HAMLIN-AV., NR. WASH.-BLVD.—5 rm. modern apt.; reduced to $60.

4446 WASHINGTON-BLVD.—6 RM. APT., 3 bedr.; h. w. heat; reduced rental.

5 R. APT.—ST. HEAT; $40 MO.; 1 MO. conc. 1956 S. Turner-av. Crawford 0186.

MOD. 6 R., HOT W. HT., $38; 5 R., STOVE, $22. 4510 Lexington-st. Van B. 4940.

6 AND 7 RMS.—STM., 4 BDRMS., NR. GARfield Pk., $40-$45. Van Buren 6633.

8 RMS. AND ENCLOSED PORCH; H. W. heat; gd. trans.; $60. 4345 Wilcox.

4457 WASHINGTON-BLVD., 5 RMS.; FRIG. Low rentals. See janitor or Aus. 8017.

3546 FIFTH-AV.—4 RM. MOD. APT.; G. E. refrig.; very reas.; A1 serv. See janitor.

4-5-6 RMS., 1ST AND 3D; COR. BLDG.; REfrig. 243-5 N. Mason. Col. 3424.

6 LARGE ROOMS, INCLOSED PORCH; FURnace ht.; $35. 4540 W. Jackson-blvd.

4431 ADAMS-ST.—5 RM. APT., FIRST FL. Steam heat; 2 flat bldg. $45.

4510 WASHINGTON-BLVD.—5 RM. APT.; first flr.; newly dec. $55.

6 R. APT., 169 N. LOCKWOOD, NR. WASH.-blvd.; h. w. ht. G. E. refr. $65. Col.2597.

WILL PAY YOUR MOVING—6 RMS., STM. mod., $45; shower, jan. serv. Ked. 9286.

ATT. 4 R.; OUTSIDE; NEW BLDG.; REFG.; gd. tr.; reas. 317 S. Lavergne. Col. 1321.

6 BEAU. LGT. RMS., FUR. HT.; EXCEL. tr.; $55 apt. reduced to $35. 3264 Walnut.

5 RMS., STM. HT., MODERN, FRIGIDAIRE, excel. trans. 5123 Fulton. Mans. 4464.

6 RMS.—NEWLY DEC.; STOVE HT.; $25; brick bldg. 3333 Fillmore. Kil. 4259.

3903 JACKSON-BLVD.—LGE. 4 RM. SUN par. apt., G. E. refrig., 5 rm. eff., $50.

BEAU. 6 RM. APT.; COR.; TILE BATH; elec. refrig.; h. w. ht. 5844 Augusta-blvd.

4023 JACKSON-BLVD.—6 RMS., SUN PAR. Frig.; newly dec.; reas. rent. Este. 1217.

MOD. 6 RM. HTD. FLAT—BIG YARD; $45, gar. 3348 W. 21st-st. Rock. 9765.

4 RMS.—STO. HT., 1ST-2D FL.; 5-6 RMS., stm. ht.; mod.; reas. 2214 S. Keeler.

3848 GLADYS—4 RMS., STM. HT., SHWR. bath, clean, $42. Gentiles. ½ blk. Garf. Pk.

4 RMS., ELEC. REF., INADOR BED. LOW rent. 5564 W. Jackson-blvd. Aus. 6526.

4358 WASHINGTON-BLVD., 4-5 R., MOD., free ref.; rea.; poss. now or May 1. See jan.

5 RMS.—STM. HT.; $40; NEW. DEC. 924 N. Kedvale-av. Col. 7013.

MOD. 6 R., HTD., NEW. DEC.; NR. SCHLS., trans.; imm. poss. 4339 Washington-blvd.

MOD. 6 R., SUN PL., HTD., INCL. REAR pch.; refr.; gar. op. 4924 Monroe. Man.6738

6 MOD. RMS., G. E.; NR. CHURCH, SCHLS. Ex. tran. Very reas. 227 N. Leamington.

9 RM. APT.—3017 WASHINGTON-BLVD., 8 rm. apt., 2117; fine cond.; reas.; gd. tr.

5 RM. APT.; SUN PARLOR, SLEEPING pch.; frig. 4643 West End. Col. 5446.

6 RM. FLAT—MODERN; STOVE HEAT; H. w. heater; 1st fl.; reas. 325 Seeley-av.

TO RENT—APARTMENTS.

WEST.

Four, Five, Six Rooms, and Larger.

West End—Lotus

SOUTHWEST CORNER.
REDUCED RENTALS.

[illegible]

DRAPER & KRAMER, INC.,
35 N. Dearborn. State 0094.

FOR RENT.

4 ROOMS.

[illegible]

3427 Jackson-blvd. Kedzie 0404.

PARKSIDE APARTMENTS.

CENTRAL PARK-AV. AT MADISON-ST.

[illegible]

$50.00.

[illegible]

N. W. COR. JACKSON-BLVD.-ST. LOUIS-AV. Blk. from Garfield Park. See janitor or
DIFFENDERFFER & SONS, Agents.
3157 W. Harrison-st. Kedzie 1693.

$40.00.

4-5-6 room heated apts., elec. refrig.,
S. W. COR. LEXINGTON-ST.-HOMAN-AV.
See Mrs. B. Godar at bldg., 742 S. Homan, or
DIFFENDERFER & SONS, Agents,
3157 W. Harrison-st. Kedzie 1693.

4250 JACKSON-BLVD.

6 mod., lge., lt. rms., 2d apt., h. wat. ht., el. refr.; dec. to suit; ht. wat. htd. gar. included; ex. trans.; nr. churches and schools; $65. Owner, E. P. Birmingham, 1st fl. Nev. 2400.

DRASTIC REDUCTION.

Concession. 5-6 room apt. Newly decorated; new electric fixtures; electric refrigeration; excellent transportation, ½ block from Garfield Park. Owner, E. S. Robbins, 3813 Maypole-av., Apt. 3.

5 RMS., FREE REFRG., $60.

ALSO 4 RMS., VERY REASONABLE.
1 blk. to L. Close to C. & N. W., bus at dr.
307 N. AUSTIN-BLVD. MRS. LUDKA.

6 ROOMS—2 BATHS.

Elec. refr.; 1st-2d-3d flr.; for May 1st. $65-$70 month. 2919-21 W. Adams-st. or call Mansfield 2170. Bliss & Long.

4 ROOM APTS., $45.

3700 W. Polk-st. G. E. refrig.; near school and park. Agent on premises.

4050 WEST END-AV.

5 large, light rms.; all mod.; elec. refrig. Agent on prem. or call Rand. 6171.

8 LGE. WELL LIGHTED RMS., SLPG. pch.; 2 flat brk.; h. w. ht.; choice, quiet neighborhood; close all transp.; barg. at $100. 127 N. Mayfield-av. Mansfield 4105.

4620 W. JACKSON-BLVD.

5 lge. rms.; stm ht.; elec. ref.; $65; gar. if des.; dec. to suit. See Mrs. Crowley.

STOVE HEATED, $20-$25.

4, 5, and 6 rm. apts.; modern.; nr. good trans. See Mr. Sweet. 4657 Ferdinand.

6 RMS., ST. HT. APT. 327 N. MASON-AV., nr. Austin-av. sta., Lake-st. "L." Lgt. rms. Best trans. Tel. Austin 2157.

3020 W. CONGRESS, 1ST FLAT—6 RMS., furn. ht.; encl. pch., light; best trans in city. See owner, 2d. Ph. Kedzie 3094.

MODERN 5 RM. APT.—STEAM HEAT; rent $40; 2d fl.; will dec. to suit. 514 S. Kilbourn-av. Agt. on prem. or call Sta. 1920.

2126 S. MILLARD-AV.—6 LG. R. 3 BDRMS., stm. ht.; mod. apt.; light, airy; L and surf. trans.; owner on premises.

NORTH PARK-AV., NR. MAIN ENTRANCE to Lincoln park—4 light rooms, $40. Call Diversey 10515.

6 ROOMS 2D FL.; H. W. HT.; TILE KIT. floors, walls, tile bath, shower; reas. rent. 759 S. Kenneth. Van Buren 8133.

VERY REAS.; 5 OUTSIDE RMS.; FRIGID.; oil ht.; 2 enclosed sun pches.; htd. gar.; exc. trans.; adults. 124 S. Parkside-av.

CHOICE 4-5 RM. APTS.; ELEC. REFRIG. free. 200 S. Kilbourn-av. Open for inspection. Agent on premises.

MOD. 3-4-5 RM. APTS., 3-4 RM. ENGL. bsmt.; Frigid.; in-a-dor bed; incinr.; reas. 3402 W. Monroe, cor. Homan. Ked. 3322.

6 RMS.—HTD. SUN PAR.; BUILT-IN BATH tub with shower.; Frigid.; adults; $65. 3445 W. Monroe-st.

4 RM. APT.—G. E. REFRIG.; ALL OUTSD. rms.; nr. trans., church, schools. S. W. corner West End and Leamington.

3043 W. HARRISON-ST., 4 R. APT.; BEST trans.; stm. ht.; $35. See Moffatt.

4 RMS., ULTRA MODERN COLOR TILE bath; canv. walls. 234-310 N. Pine-av.

3939 PARK-AV.—6 RM. APT.; NEW. DEC.; h. w. ht.; lt.; $35. Also 4 r. bsmt. apt. $24.

3241 WARREN-BLVD.—6 RM., STM.; G. E. refrig.; pch.; newly dec.; reduced to $55.

4041 MONROE-ST.—8 RMS.; LT., STM. HT., hot water; $50. Tel. Nevada 4200.

4-5 RM. MOD. APTS.—LRG. LT. STEAM heat, elec. refr.; reduce. 4501 Wilcox-st.

7 RMS., VERY LIGHT, FURNACE; NEAR Garf. pk.; $40; adults. 3337 Maypole-av.

4 RMS., SUN PARL., ALSO 4 RM. ROLLaway; refrg.; gd tr.; reas. 180 N. Lamon.

6 R. APT.; MOD.; IDEAL LOC.; GD. TRS.; new. dec. 3126 Washington. Ked. 5334.

MAYPOLE-AV., 3814—5-6 R.; NEW. DEC.; $40-$45; loc. trs.; best in city; sur. bus.L.

6 RM., STV. HT., $27.50-$25; GD. TRANS. Apply Greig. 5651 W. Ohio. Aus. 0965.

4235 WILCOX-ST.—MODERN 6 RMS., FUR. ht.; 3 bedrms.; encl. pch.; gar.; reason.

6 RM. APT., 1ST FLR.—H. W. HT. REAS. to right party. 4123 Wilcox. Nev. 5748.

MOD. 6-7 RM.—FURN. H.; EX. TRAN.; $35. 3015 Fulton-bl., nr. Sacramento. Ked. 4075.

4030 LEXINGTON-ST.—6 LG. LT. RMS., stove ht.; n. dec.; ex. tr.; $30. V. B. 9399.

TO RENT—APARTMENTS—SUBURBAN.

SOUTH.

Beverly Hills—24 minutes to loop.

6 LUXURIOUS RMS.—EQUIP., ALL MOD. necess., sleep. pch.; gar., $85; worth $150. Lilly, 11642 S. Artesian. Beverly 0707.

BEVERLY HILLS—LARGE GROUNDS, 6 R. brk., 2 baths, in 2 apt.; gar. Bev. 2202.

Homewood—35 minutes to loop.

HOMEWOOD—4 RM. APT.; ELEC. REFRIG. also 5 and 6 rm. houses; low rent. F. W. Prindiville & Co. Homewood, Ill.

NORTH.

Evanston—19 minutes to loop.

N. W. Cor. Ridge-av.-Hull.

Large, beautiful 2-3 rms.; canvas walls, tile bath with shower; elec. refrig.; $45 up. Agent on prem. or call
LIEPOLD & HICKS, INC.,
1569 Howard-st. Hollyct. 2300.

4-5-6-7 RM. APTS. IN EVANSTON'S FINest bldg.; spacious rms., real fireplaces, canvas walls and every modern convenience, plus; 3 blks. to lake and transp.; just what you have been looking for; $115 up, with 2 mos. free rent to the right tenant. Mr. Turner. Greenleaf 2562.

8 ROOMS—3 BATHS.
9 ROOMS—4 BATHS.
In one of Evanston's finest F. P. bldgs., choice central location; convenient to everything; priv. garage with day and night service; garage, gas, and refrig. included. Agent on premises. 1426 Chicago-av.

EXCLUSIVE APT.

In one of the highest class bldgs. in Evanston; 4 and 5 luxurious rooms, at 800 Noyes-st., 2 blks. west N. W. Univ.; very reasonable rents. Agt. on prem. Insp. inv.

1320 CENTRAL-ST.

Beautiful 5 rm. modern apt., glazed sleeping porch, G. E. refrigeration, large rms.; priv. garage; low rental. Apply on premises. Mrs. Wm. Sanderson, Greenleaf 0664.

REAL BARGAINS

DRASTIC REDUCED RENTS.
3-4-5-6 rms., beau., lge., lgt., mod., at 735 Madison and 737 Reba-pl., nr. Main-st. L.

FOR RENT—5 OR 6 ROOMS, GLAZED SUN porch, in choice corner building on residence street in Evanston, near the lake and all transportation; low rental for desirable tenant. Call 1249 Judson-av., cor. Dempster, or G. P. RACINE, 77 W. Washington-st. Chgo.

7 ROOMS—3 BATHS
occupying entire floor in one of Evanston's finest f. p. elevator bldgs.; commodious rooms; priv. garage with day and night service; garage, gas and refrig. included. Agent on prem. 1430 Chicago-av.

BEST LOCATION IN EVANSTON—6 RMS. sun porch; wood burning fireplace; was $125, now $95 monthly; large yard; second floor. 1233 Judson-av., near Dempster; redecorated; open, or see janitor.

S. W. COR. MAPLE-NOYES.

4-5 rooms, $57.50 up. Elec. refrig., in-a-dor bed; large light rooms in modern building. Excellent service. Manager on premises.

A RARE BARGAIN.

6 rms., 2 baths, elec refrig., modern, $80. 852-54 Ridge-av. See janitor.

4 RMS., $55; GREATEST VALUE IN EVanston; conv. Main-st. trans.; highly desir. bldg.; canvas walls; free ref.; inador; garage in bldg. Davis 1965 or Mon. State 0240.

BEAU. 6 RM. APT. ON EVANSTON'S MOST popular street; all large, light rms.; nr. school, transportation; attractively priced. Call Greenleaf 6963.

6 RMS., 2 BATHS, HEATED GARAGE; new bldg. with every feature; all trans.; near Oakton school. $90. Davis 1973.

HIGHEST CLASS COR. BLDG.—4 OR 6 BIG rooms; 2 baths; a 6 rm. furn.; 2 blocks to beach; 20 minutes to Loop. 937 Forest.

SUNNY 5 RMS., 548 MICHIGAN-AV.; ONLY vacancy in 24 apt.; tile bath, shwr., lav.; rollaway. Reduced. Janitor or Green. 5044.

7 RMS., 2 BATHS—REDUCED RENT; NR. transp. 827 Simmons. Greenleaf 1879.

ATTR. MOD. HI CLASS 5 RMS. REFRIG. $55-$65-$75. 520 Sheridan-rd. Dear 0652.

4 MOD. RMS., $57.50. DEC. TO SUIT; GD. transp. 717-23 Reba-pl. Ph. Davis 1870.

[Continued on following page.]

TO RENT—APARTMENTS—SUBURBAN.

[Continued from preceding page.]

NORTH.

Evanston—19 minutes to loop.

! Startling Rentals !

3 Rms.—919 Hinman-av. Choice location. Agent on premises will show.
4 Rms.—2133 Ridge-av. Gas and refrigeration included. Modest rentals.
4 Rms.—535 Hinman-av. Evanston's outstanding 4 room apartment.
5 Rms., 1 Bath—736 Hinman-av. Exceptionally large rooms. 1 block to all transportation.
5 Rms.—918 Crain-st. Convenient location. Most attractive rentals.
5 Rms.—2610 Eastwood-av. Newly decorated. Now available.
6 Rms.—1135 Maple-av. A well planned apartment. Attractive rentals.
6 Rms., 2 Baths—918 Judson-av. The agent on premises will show.
INQUIRE FOR SURPRISING PRICES AND OUR FULL RENTAL LIST.
Quinlan & Tyson, Inc.
1571 Sherman-av.
Evanston
Rog. Pk. 2616. Univ. 2600.

1000 HINMAN-AV.
N. W. CORNER LEE.
3-4-5 ROOM APTS.
Most desirable part of beautiful Evanston.
Electric refrigeration, schools, churches, stores, transportation, etc.
Rentals Greatly Reduced.
WILL DECORATE TO SUIT TENANT. Agent on premises or call
Dearborn 9504.

STILL AVAILABLE
A FEW DESIRABLE APTS. ATTRACTIVELY PRICED.
540 SHERIDAN-RD.—6 ROOMS. Sun parlor, heated sleeping porch, 2 baths, mechanical refrigeration.
809-15 SEWARD—4-5 ROOMS. G. E. refrig.; in-a-dor bed; large, light rooms; L bus and N. W. R. R. Apts. open. Phone Greenleaf 6933, or McMENEMY, INC., DEARBORN 0100.

2 Blks. to Howard L.
134 CLYDE-AV.
4 room apts. with tile kit. and tile bath; side lights, fireplace; ivory w. w.; model apt. to inspect. Agent at bldg. or call
COCHRAN & McCLUER CO.,
1526 MORSE-AV. ROGERS PARK 8040.

NORTHWEST.

Mt. Prospect—32 minutes to loop.

MOUNT PROSPECT.
RENTS REDUCED.
4-5-6 heated apt.; electric refrig.; 1 block from C. & N. W. station.
WM. BUSSE JR.,
PHONE 953. 103-113 MAIN-ST.

WEST.

Bellwood—29 minutes to loop.

5 ROOM APT., NEW BLDG., 2D FL., bookcases; buffet; h. w. htg. plant; 2 blks. L. $35 unheated. HUNTER & CO., Bellwood Ill. Bellwood 5250.

Berwyn—17 minutes to loop.

2140-46
S. HARVEY-AV.
IN BEAUTIFUL BERWYN.
2-3-4 ROOMS.
Very low rentals; elec. refrig.; decorate to suit; manager on premises or call Dearborn 9504.

2140-48
S. ELMWOOD-AV.
MODERN 2 AND 3 ROOM APTS.
Free gas, light and refrigeration; decorate to suit. Near "L" and shopping district. Manager on premiss. $35 up.

REAL VALUES.
2 and 3 rm. apts. for $30-$35.
3½ and 4 room apts. for $38-$40.
KOHOUT BROS., 6200 W. 22D-ST.
PH. BERWYN 1101 OR LAWN. 8070.

DE LUXE 7 ROOM APT.; BEAU. LGE., LGT rms., heated; gas range, G. E. refrig.; hot water; garage; ½ blk. to Oak Park-av. "L" station. 2109 S. Euclid-av.

2103 S. OAK PARK-AV.
3-4 rms.; mod.; el. ref.; dec. to suit; $40 up. Doug. Pk. L sta. ½ blk.

2½ RMS., $32.50; 3 RMS., $35; 3½-4 RMS., $40-$42.50; mod.; stm. heat; Frigidaire 1923 S. Grove-av.

5 RMS.—OIL HT., SLP. PCH., GAR., FRT. drive; ½ bl. to L; el. refg. 2120 Grove. Berwyn.

6 ROOM MODERN FLAT, WITH OR WITHout heat. 1232 S. Maple-av., Berwyn.

BERWYN, N. W. COR. 21ST-LOMBARD—2½-3½ rs. $35-$50; 1 b. L. Agt. on prem.

Brookfield—23 minutes to loop.

6 LGE. RMS., NR. SCHL., TRANS.; HTD. gar.; $45. 9141 Fairview. Brookfield 2478.

Cicero—15 minutes to loop.

VERY ATTR. 5 RMS.; BUILT IN SLPG. porch; tile kitchen, bath; oil ht.; elec. refrig.; garage. 1637 S. Austin-blvd.

DESIRABLE 6 ROOM APT., HOT WAT. HT. Corner bldg.; $45. 2101 S. 48th-court.

2-6 RM. APTS.—MOD.; 1 STOVE HT., 1 stm. ht.; $37.50 and $55. 1604 S. Austin.

6 RMS., STOVE HT.; 1 BLK. DOUGLAS L. $35. 1932 S. 56th-court, Cicero. Berw. 1649.

1520 S. AUSTIN-BLVD.—BEAU. 6 RMS.; stm. ht.; slpg. pch.; bus trans.

Downers Grove—34 min. to loop.

MOD. 6 RMS., SUN PCH.—GARAGE, YARD; 3 blks. to station. Phone 243-J.

Maywood—18 minutes to loop.

2-3 ROOMS.
1010 SECOND-AV.
Modern corner building; beautifully arranged apts.; equipped with efficiency kitchens; built-in wardrobes; elec. refrig.; quiet residential street; good transp. Janitor will show, or call Central Rental Service, 69 W. Washington. Dearborn 7740.

910 ST. CHARLES-RD.
Unusually desirable 5 room apartment; $25; modern, well maintained building; quiet residential neighborhood; good transp. and shops convenient. See D. Peterson or call Central Rental Service, 69 W. Washington. Dearborn 7740.

Oak Park—16 minutes to loop.

COLUMBUS COURT.
326-334 South Austin-blvd.
OPPOSITE PARK.
4 and 5 Rooms.
$45.50 to $69.00.
ELECTRICAL REFRIGERATION.
Janitor on Premises.
Phone Village 6897, or Franklin 1425.
JOHN T. WHEELER & CO.

LOW RENT—FREE REFRIG., INADORS.
3½ RMS.-5 RMS., $52.50-$65
Cor. bldg.; modern; exc. transp.; 1 blk. to shopping district. Agent on premises.
1116-26 RANDOLPH-ST., OAK PARK.

$40-$45-$55.
Northwest corner Kenilworth-av. and Roosevelt-rd. 3½-4-5 rm. apts.; electric refrig.; inador beds. See Carl Formes, 1st apt. 1193 S. Kenilworth-av., Oak Park.

4 RM. APARTMENTS, $45
up; 5 rms., $65. Free refrig., shwr. bath, new kitchen cabinets, gas stoves; thoroughly dec. Agt., 492 N. Austin-blvd. PILGRIM, 5637 W. Lake-st. Aus. 1680; Vil. 5100.

PARK GABLES APTS.
1, 2, 3 and 4 rm. apts.; elec. refrig.; reas. rental; at Forrest-av. and North-blvd.; adjacent schools and churches and main shopping center; all trans. Agent on prem.

REDUCED FROM $135 TO $100. ONE OF THE BEST 6 RM. AND SUN PARLOR APTS. IN RESIDENTIAL SECT., N. OAK PK. PH. OWNER EUCLID 6246.

633 S. OAK PARK-AV.—MOST EXCEP. 7 rm. apt. in Oak Pk.; must be seen to be apprec.; incl. gar. What will you offer?

428 S. TAYLOR—SPLENDID 3-4-5 ROOM apts.; eleg. neigh., close to all trans.; beau. dec. Owner managed. Low rent. Man.6185.

5 RM. APT., $50; CHOICE APT. BLDG.; 2 blks. to L; lge. rms.; refrig.; gar. avail.; open for insp. 111 Harrison-st., Oak Park.

2½, 3, AND 4 RM. APTS., $42.50 UP; COR. bldg.; free gas; frigid.; agt. on premises. 903 Highland-av.; Met. L 2 blks. [6200 W.]

$32.50-$35—2½-3 RM. APTS. 3½-4 RMS., $40-$42.50. Steam ht., elec. refr.; near L. Phone Euclid 9897.

5-6 RM. APTS. IN NO. OAK PK., DUPLEX. Ph. Tope, Euclid 6846, or Conser at Park Ridge 124.

BARG. RENTALS, BEAU. 4 RM. APT., CANvas walls; tile bath; elec. refrig free. Mgr. on premises, 426 N. Taylor-av.

MODERN 4 AND 5 RM. APT., LOW RENtal. 129 N. Humphrey.

3 LGE. RM. APT., PRIV. HM.; TILE BTH., shwr., h. w. ht.; 1 blk. Garfield L. Austin sta. Reas. 1019 S. Humphrey.

3-4-5 RM. APTS.; OVERLOOK PARK; very good tran; priced right. Euclid 7358.

503 S. OAK PARK-AV.—MOD. KITCHNT. apts., $35; elec. refrig. and gas free.

816 S. MAPLE—5 AND 6 RS., TILE BATH, showers; el. ref.; ex. trans.; reasonable.

DES. 5 RM. APT., 6 RM. EFFIC., $55; elec. refr.; exc. trans. 346 N. Austin-blvd.

ATTR. NEW HI-CLASS 4 RMS. REFRIG.; now $55. Euclid 6378-803 Fillmore-st.

4 RMS.; H. W. HT.; NR. L, SCHLS., ETC. $45. 1126 S. Oak Pk.-av. Village 8832.

5 RM. APT., 1001 WASHINGTON-BLVD.; mech. refrig.; good transp. Monroe 2120.

TO RENT—APARTMENTS—SUBURBAN.

WEST.

Oak Park—16 minutes to loop.

REDUCED RENTALS.
458-466 Washington-blvd.
3-4-5 rooms with in-a-dor beds. Up to date in every way. Spacious rooms with arched doorways. Tiled baths with shower. Free refrigeration. Ample closet space. Agent on premises. Mrs. Tyrrell.

Elmwood-av. and Lake-st.
Attractively located 3 and 4 room apts., with in-a-dor beds, mechanical refrig., private porch. Nr. grade and high schools.

932-954 Pleasant-st.
Spacious 4 and 5 room apts. Pleasantly situated just 2 blocks to L and Northwestern stations; near schools, stores, movies. Spacious landscaped court [the most beautiful front lawn of any Oak Park apts.].

PRICES AS LOW AS $42.50.
Choose the apartment you like, THEN SEE US.
F. A. HILL & CO., INC.,
1107 South-blvd., Euclid 6900, Austin 0131.

THE PRIDE OF OAK PARK.
GATEWAY APARTMENTS.
S. W. Cor. Washington-blvd. and Humphrey-av.; 4-5-6 rms.; double mosaic tile baths and shower stalls; all conveniences of a home. ONE BLOCK BEAUTIFUL ST. CATHERINE'S CHURCH. NORTH, SOUTH, AND WEST SIDERS DESIROUS OF RESIDING IN OAK PARK now have opportunity of obtaining an apt. in bldg. heretofore unavailable acct. of 100% rental. Reas. rent. Vacant to show. Available now or May 1. Inspection invited.

TWIN GABLES.
530 Washington-blvd.
5 ROOM APARTMENTS.
Exceptionally Large Living Rooms.
FREE REFRIGERATION.
Beautiful Fireplace.
Colored Tile Baths.
Ample Closet Space.
LARGE BACK PORCH.
JOHN T. WHEELER & CO.
Phone Euclid 8231, or Franklin 1425.

901-907 S. Clinton-av.
Desirable location in Oak Park.
3 AND 4 ROOMS.
Electric refrigeration; will decorate to suit tenant.
Agent on premises or
Phone Dearborn 9504.

YOU'LL BE SORRY
if you fail to inspect our beautiful 4 and 5 rm. apts. before renting. All extremely large sunny rms. in well kept bldg with every modern convenience, incl. elec. refrig.; ¼ blk. to schools, Catholic church, stores, and loop transp. Big reduction in rentals, concessions and other desirable inducements to respon. tenants. See agent or janitor. 16 N. Austin-blvd., nr. Madison.

8 RMS., 2 BATHS; STUDIO TYPE; DUplex; overlooks beau. gardens; rent greatly reduced; exc. trans.; res. dist. 224 N. Linden-av., O. P.

Riverside—19 minutes to loop.

RIVERSIDE APARTMENTS.
4 rms.; extra in-a-dor bed; modern; near depot and stores; as low as $40; G. E. refrigeration; clean, newly decorated; open for inspection at all times.
HENRY A. MILLER, REALTOR.
Main ofc. N. of Riverside depot. Ph. Riv. 5656

4-5 RMS., GAR., $55-$45; ALL OUTSIDE lgt.; h. w. h. 280 Shenstone, Riverside.

Miscellaneous.

WESTCHESTER
HERE IS
REAL COUNTRY LIFE REACHED BY L.
HIGH GROUND, SOFT WATER, NO SMOKE.
NEW APTS., BUNGALOWS, OR COTTAGES.
FOR RENT OR SALE
35 MINUTE BLVD. DRIVE TO LOOP.
Associated Management Co.,
1547 Westchester-blvd.
4 BLOCKS SO. OF ROOSEVELT-RD.
OPPOSITE CANTERBURY L STATION
PHONE MAYWOOD 8720.
EVENINGS, MAYWOOD 8569.

TO RENT—FURNISHED APARTMENTS.

(See Also Hotels and Apartment Hotels.)

SOUTH.

1-2 RM. APTS., $40 UP.
All outside rms., beautifully furn., redec.; including G. E. refr., maid serv., linen, priv. bath, elev. serv.; manager on premises.
5238 WOODLAWN-AV.

LOW RENT—FREE REFRIG.; SHOWERS
1 LARGE ROOM, KIT., $40.
BLDG 3 YEARS OLD, FACING PARK.
4336 Drexel-blvd. Oakland 4951.

DEPRESSION PRICES
lower your rent, not your standard. See our 2-3 rm. apts., $9 wk. up; newly furn.; Frig. gas, elect., maid. 1435 E. 65th-pl. 1524 E. Marquette-rd. 1524 E. 66th-pl. H. P. 3822.

LEAVING CITY.
Sublet hi-gr. 4 rm. furn. apt.; low rent resp. party, 6 mos. or year. 933 Hyde Pk.-blvd. Call Drex. 0123 Sunday and eves.

$45 UP.
NEW BUILDING; 2-3 RMS.; TILE BATH SHWR.; I. C., SHOP. CENTER, JACK. PK. 1400-1418 E. 66TH-PL. H. P. 9091.

KINGSTON APTS.
1-2-2½ rms., attractively furnished; daily maid service; near I. C., lake; reasonable. 7515 Kingston. South Shore 1030.

EGGLESTON ARMS,
6338 Eggleston-av. Choice 1-2 room kitnt. apts., maid service; electric refr., tile bath, etc. Excellent transportation; reasonable.

LUELLA APTS.
2-3 rm. attr. apts., furn. and unfurn.; free gas, light, refrig.; I. C. trans.; $50-$70 mo. Mgr. on premises daily. 7309 Luella-av.

NEW FURNISHED APTS.
1-2 rms., beaut. furn.; elev. serv.; Frig gas, elec., linen, maid serv. free. R. I., elec., bus. 6616 Yale-av. Phone Englewood 7900.

7010 CREGIER-AV.
$45 up.
New apt. hotel. 1-2-3 rms., elec. refr., maid service; shopping center; I.C.Pla.4569.

5317 KIMBARK-AV.
1-2-3 rm. beau. furn. apts.; twin beds, dble. efficiency; all roomy for 3 people and more; maid serv.; linens; rent reas. See Jan.

7 RMS., 3 BATHS—BEAU. FURN. APT.; Orient. rugs, grand piano, 2 solariums, open scr. porch 3d fl.; hi. gr. bldg. Hyde Pk.-blvd. $195. H. P. 8447.

6 Rms., 2 Baths, Sun Porch.
Hyde Pk.-blvd.; view of lake; beau. furn. summer mos.; adults; reas. rt. Hyd. Pk. 1930

REDUCED TO RENT QUICK—2 AND 3 rms., neatly furnished; elec. refrig.; free gas; large, lgt. rms.; near I. C. and surface. 7415-17 Colfax. Dor. 3500.

BEAU. LARGE 4 RM. APT., COMPLETELY furn.; in-a-dor bed; also lge. bedrm.; canv. walls; elec. refrig.; overlooking Madison Pk.; $105. Manager, 5046 Woodlawn. Ken. 4209.

1-2-4 RM. APT. BARGAINS
S. E. cor. 54th-pl.-Blackstone. 7 sty. new bldg., furn. or unfurn. Plaza 6050.

$12 TO $15 PER WEEK.
1-2 rm. kitch. apts., South Shore dist. Merrill Apt. Hotel. 7050 Merrill-av.

FRANCENE APTS.
1-3 rms., attrac. furn., new. dec., facing front; comp. hotel serv.; reas. 1315 E. 53d.

ATTRAC. 3½-4 RMS.—BEAU. FURN.; $60-$65; real home; in quiet bldg.; free refr.; bedroom and rollaway. 8018 Eberhart.

5111 CORNELL-AV.—MODERN 6 RM. APT. 2 baths, elec. refrig.; nr. lake, park; 3 min. to I. C.; bus at door. $150. Fair. 8674

5509 HYDE PARK-BLVD., 2D FLR.—7 RS., 3 baths; attractive arrangement; $175. FREAR-DELAPLANE CO. HYDE PK. 7000

RENT—OR SALE—4 RM. CO-OP.; LT., airy, nr. lake; all trans.; mech. refrig.; slp. pch.; piano, radio; gentiles. Plaza 7385.

6220 BLACKSTONE-AV.—4 LARGE RMS., elegantly furnished; 1 block I. C. depot; 63d-st. L. Rent reas to good tenant.

6 RMS., FURNISHED, ALL MOD. CONV.; or rent unfurn.; furn. can be bought reas.; ½ month concess. Ph. Oakland 2507.

2241 E. 71ST-ST.
Furnished 1 room Pullman kit. apts.; free gas, light, 2 blocks I. C.; $30 and up.

5000 EAST END-AV.—22D FL., DIRECTLY over lake; 5 rms., 2 baths, beau. furn.; mod. rent. Fairfax 6177 or inq. mgr.

S. E. CORNER 83D AND RACINE—2-3 RMS. Newly decorated. Reduced rentals. Miss Anderson, Vincennes 6415.

5 RMS., BEAUTIFUL, MODERN, ORIENTAL rugs, Steinway; very comfortable; 3d apt. 5340 Kimbark. See janitor. Midway 0761.

1-2 RM. KITNT., $35 TO $50 — NICELY furn.; elec. refrig.; elevator; I. C. trans. Biltmore, 53d and Harper. Fairfax 0808.

5 RMS., REAL HOME, IN RES. 2 APT. bldg.; sunlight, yards, porch, awnings, elec. refrig. See it. Only $77.50. 7814 Bennett.

MAY 1 TO OCT. 1—OLD, BUT COMFORTably furn. apt., suit. 2 people, for rent of apt., unfurn. Hyde Park Dist., Dor. 2331.

WILL SUBLEASE 5 ROOM BEAUTIFULLY furn. apt. at cost of rent. I. C. trans. 1362 E. 52d-st. Hyde Park 3257.

ATTRAC. MOD. 5 RM. APT., SO. SHORE dist., nr. I. C., bus and park. Fair. 5418.

LVG. FOR COUNTRY; REDUCTION $50; 4 lg. rms. 5240 Kenwood. Jarvis. Fair. 1972.

LOCATION RIGHT—2 RM., NEW FURN., twin beds. Reas. 124 W. Marquette-rd.

5 R. BSMT., EXTRA NICE, 3 BEDRMS., just dec. $11.75; adults. 5473 Kimbark.

2 RMS., SUN PAR.—GEN. ELEC., GAS, elec. furn. $45. 1414 E. 70th-st.

2 BEAU. FURN. RMS., GAS, LIGHT, ELEC. refr. I. C. Reas. rt. 7218 East End-av.

BEAUTIFULLY FURNISHED 4 ROOM APT. near lake and trans. Midway 9530.

2 RM. MOD. APT.—ALL REAL COMFORTS. Seeing convinces; $50. 4967½ Lake Pk.-av.

TO RENT—FURNISHED APARTMENTS.

SOUTH.

south shore's finest in two and three room homes . . .

the bedford villa . . .
7130 cyril
at 71st place, a half block west of Jeffery avenue . . . a subtle charm manifested in better taste throughout . . . complete hotel service, of course, and scaled as conservatively as sixty-five dollars . . . butterfield 4810.

the elanor manor
7150 cyril
comfort and repose, with distinction and convenience . . . a minute from illinois central and the seventy-first street shops . . . personalized service . . . accommodations may be had for sixty dollars . . . butterfield 4810 . . .

7456 south shore drive . . .
shore location . . . surrounded by sport facilities, 7456 boasts of transportation and shopping convenience . . . you may be assured of prestige of address and equipment . . . and this for sixty dollars . . . saginaw 3609.

THE GOTHIC APT.
6329 KENWOOD-AV.
Woodlawn's finest apt. hotel, beautifully furn.; 1-2-4 room apt. homes; compl. in all details; large and airy; maid service; ¼ block to I. C.; 12 minutes to loop; "L" service, bus, near Jackson park. Plaza 3060. Manager on premises.
Central Rental Service,
69 W. Washington. Dearborn 7740.

ONLY ¼ BLOCK TO 63D-ST. I. C., L AND SURFACE.
THINK OF THAT FOR CONVENIENCE!
6230 Dorchester.
2-3 ROOM KITS., $52.50-$75.
Elec. Refrig.; Lrg., Lgt., Attrac. Rms. Maid Service. Plaza 6477.
THE ESSEX APTS.

7416 PHILLIPS.
1-2-3 RM. KITS., $50-$125.
About 2450 East and 1 block east of Yates at 74th-st. Beautiful furnished apts., with a complete hotel service. Short walk to the I. C. Large solarium for bridge parties.
PHONE REGENT 1620.
TUDOR MANOR.

Midway-Drexel Apt. Hotel,
6020 DREXEL-AV. DOR. 7080.
Overlooking University and Midway. One, two and three room apts. Full service. White maids. AN 8 STY.FIREPROOF BLDG.

Apartment Selection Bureau,
1 N. LA SALLE-ST. CENTRAL 8252.

1 ROOM
Kitch., G. E. refrig., gas, light free; maid service, switchboard; canvased walls, newly furn.; I. C., L, bus, surf. trans.; no lease; week or month; rent reduced; you may live in apartment as cheap as room.
4041 Ellis-av. Oak. 2470.

NORWOOD HOTEL APTS.
1-2-3 ROOM FURNISHED APTS., $60 UP. New bldg., 1 blk. L, surf. and stm. lines; bus at door; large, sunny rms., beau. furn.; elev. serv.; mech. vent.; free gas, elec. and refrig.; full hotel serv.; din. rm. in connect. 64th and Normal-blvd. Englewood 3700.

1-2 RM. APTS., $40 UP.
All outside rms., beautifully furn., redec.; including G. E. refr., maid serv., linen, priv. bath, elev. serv.; manager on premises.
5238 WOODLAWN-AV.

6901 OGLESBY-AV.—LUXURIOUS CO-OP apt., large living room, 4 bedrooms, 4 baths, garage. One block from lake and South Shore Club. Available May 1. Unusual opportunity. Inspection by appointment. Phone Mr. Parker, Franklin 2633.

1-2-3 ROOMS, $50-$70.
5039 DORCHESTER-AV.
1316 E. 53D-ST.
All large, light, exceptionally well furnished; housekeeper on premises will show.

RENTALS REDUCED.
WINNSOR APTS., 7016 EAST END-AV. New 6 sty. bldg., front bdrm. apt., $92.50; dinette apt., $60; kit. apt.,$47.50; daily maid serv.; refrig.; lgt., gas free. Dor. 7489.

1 ROOM; SOUTH SHORE.
7102 Luella-av., 1 rm. and kitchenette; neatly furnished; everything complete; 2 blks. to So. Shore I.C. exp.; $40. Agt. there.

2345 E. 72D-ST.
4 rms., newly and compl. furnished; elec. refrig.; cor. bldg.; 1 blk. to 71st I. C. sta. Posses. now. Reas. rent. Butterfield 4146.

MOST ATTRACTIVE—NEW.
5229 Woodlawn-av., 3½-4 rms. beaut. dec. large liv. rm. and bedrm., inador, refrig. HOWARD & ORR, 1309 E. 53d-st. H.P. 0126.

7042 CHAPPEL-AV., 1ST APT.—NEWLY furn., col. tile bath, shwr., all canvased walls, new bldg., rollaway bed. 1 blk. Bryn Mawr I. C. Only $80 mo., worth $110. See agent on premises or phone Midway 0877.

SHORE APTS.
Attractively furn. 1 lge. rm. and kit. apts., refrig., elec., etc.; also unfurn. apts.; very reas.; nr. I. C., bus, surf. 7458 KINGSTON.

Duplex Apt., 7 Lge. Rms.
1st flr. Beaut. furn.; frt., back porch; beaut. yard; radio, piano, elec. refr. Fine loc., nr. lake, for the summer. Drexel 1209.

EVERETT ARMS.
5465 Everett-av., near 55th-st. Spacious 1-2-3 rm. apts.; tile baths, shwrs., elec. ref., maid serv.; near lake, park, I. C.; $55 up.

ELLIS COURT APTS.—1-2-3-4 RMS. FURN. and unfurn.; elec. refrig.; ideal loc.; I. C., bus, surf. trans.; nr. schools and stores. Agent on prem. 4729½ Ellis-av.

Elec. Refrig. Radio, $40-$45.
6733 Stony Island. Euclid Hotel—1-2 rms., pri. bath, maid serv., pr., free lt., gas, linen;

JACKSON PARK MANOR,
5528 Cornell-av., attr. 2 rm. apts.; el., gas, G. E. ref. inc.; nr. pks., 1 blk. I. C., b., sur.;

3 ROOMS.
1st fl.; 2 wall beds; refr.; furn. complete; overlk. Midway. 1443 E. 60th-st. Dor. 7300.

SPRING'S IN THE AIR AND
you SHOULD move. We have 2-3 rm. apts.; low rents; nr. I. C. The Cornada.5212Cornell.

MODERNE MANOR. 6435 YALE-AV. Englewood's finest, new and comp. fur. 1-2-3 rm. apts.; gas, elec., lin., maid serv. free; elev. serv.; reduced rent. Ph. Engle. 7796.

4710 WOODLAWN-AV.—NEW 2 RM. FURN apts. with all luxuries of higher prices; light and airy; Frigid.; nr. I. C. car and shops. Rents low as $10 per week.

4 ROOMS—HYDE PARK.
New bldg. Linens, lt., gas, Frigid., $65. 5410 Ridgewood-court, nr. Dor. H. P. 6409.

NORQUETTE — NEW 1-2-3 ROOM APTS. compl. serv., smart, spac., quiet; L, surf., R. I., bus; cut rates. 6818 Normal. Nor. 6824.

7201 STEWART-AV.—MOD. 3-4-5 RM. APT., new, furn., $45 up, or $12 up; ½ blk. R. I., park.

REAS. RENTALS 1-2 RMS. FURN. BY Field's; elev.; free gas, maid serv., ref. el.; ½ blk. I. C., 18 min. loop. Gables. 8200 Ellis.

ATTR. NEWLY FURN. 2-3 ROOM KITNT. apts.; all mod. conv., pri. bath, elec. wash., refrig.; ex. trans. 6034 Kenwood. Fair.4771.

1-2-3 RMS. FREE LIGHT, GAS, REFRIG.; new cor. bldg.; real service; beaut. furn.; $15 up. Res. Mgr., 5143 Kenwood.

6044 INGLESIDE-AV.—5 RM. APT. LGE. living rm., 14x22; G. E.; newly dec., newly furn., $75; also 3 rm. apt. Hyde Pk. 2906.

1021 E. 62D, 3D APT.—6 WELL FURN. lge., lgt., mod. flat; priv. pch.; ex. trans.; can arrange for 2 families; reas.; open.

IMMED. POSS.—BARG. TO GENTILES—7 rm. beau. furn., elec. refr.; fireplace; 2 pri. pchs.; 1 blk. bus, I. C exp.; lake. Ken.3260.

REDUCED FOR QUICK RENTAL—4-5 RMS. Newly decorated; I. C. trans.; close to lake and stores. Midway 0050.

7 RMS., 3 BATHS—DE LUXE 10TH FL. home; light, air on 4 sides; lovely view; nr. I. C. and U. of C.; Gentile. Hy. P. 2525.

5 RM. APT.—COMFORTABLY FURN.; NR. lake, S. S. Country club; I. C. transp. May to Oct. Address F 383, Tribune.

5 RMS., COMP., 7119 CLYDE, 1ST—SUMmer or longer, or sell furn. with lease.

4 R. MOD. NEW. FURN. APT.; FREE REF. shwr., $60-65 mo. 820 W. 70th. Eng.6054.

LOVELY 2 R. BEDR., KITCH., LARGE PRI. bath; el., gas; $6.75. 5473 Kimbark.

BEAU. FURN. 1-2-3 RM., $25 UP; SHWR. bath, lin. serv. 6543 Cottage Grove.

CHI-ENGLE APTS., 7146 LOWE-AV.—MOD. 2-3 rs., tile baths; R. I., L, surf. Rad. 3930.

6230 BLACKSTONE—2 RMS., NEW FURN., $8.50; 3 r., pri. bath; Frig.; $12; 1 r., $5.

6116 GREENWOOD—4 BEAU. MOD. RMS.; in-a-dor; free refr.; rent red. H. P. 2591.

7116 CLYDE-AV.—3½ LGE. RMS., NICELY furnished; nr. I. C. Bryn Mawr station.

6231 UNIVERSITY, 2D—2 R. KIT. FRT.; nicely furn., dec.; Murphy bed; Frigid.; $10

5 RMS.; LGE., ATTR.; SO. SHORE; LOW rental. Kaull, 7620 Phillips. Sag. 4602.

MY NEWLY FURN. 6 RMS., 2 BATHS, NR. I. C., lake, reas. So. Shore 10510.

3 RM. FURN. APT., PRI. BATH; GD. TR. $45. El. refr. on 6 mo. lease. 408 W. 72d.

4 RM. COR. APT., FURN. WITH REFINEment; I. C., lake. 7417 Phillips. Sag.2461.

5441 KIMBARK—3-4 RMS., MODERN; SUNparl.; elec. refr. Complete. $55 up.

TO RENT—FURNISHED APARTMENTS.

SOUTH.

TODAY IT'S PRICE
If you are vitally interested in reducing your present rental [and we feel that you are], here is an opportunity to better yourself by inspecting the following apartments, where PRICE, SERVICE and LOCATION are outstanding features:

1-2-3 ROOMS.
5330 BLACKSTONE-AV.
Dorchester 4357. Mrs. S. Brin.

1-2 ROOMS.
6731 JEFFERY-AV.
Midway 0935. MR. G. ROHRBACK.

1-2-3 ROOMS.
7015 EAST END-AV.
Plaza 5649. MRS. R. KLEINTOP.

ST. GEORGE HOTEL
1435 E. 60TH-ST. DORCH. 7300.
offers the most for your money. Kitchenette apts. with outside sleeping porch for only $50 month and up. Ideal location, overlooking the Midway, 1 block from Jackson Park, I. C., bus and surface transp. Only 12 minutes from the loop.

VILLA GRAND
4717 KENWOOD-AV. KEN. 10090.
1 rm. apts.; elec. refrig.; $25 month up. Residential section. 12 min loop via I. C.

DORNELL HAS CUT RATES
1-2 ROOMS FROM $50.
Apartments of this class, coupled with Dornell service, are rare at such prices.
Full service, switchboard.
Elevator., I. C. trans. Fair. 9400.
5326 CORNELL-AV.

5346 Cornell-av. . . . .
Beautiful 2-3 room apts at $75 up. COMPLETE HOTEL SERVICE. Located only 1 blk. from I. C., bus and surface. New, tall fireproof building.
CORNELL TOWERS.
PLAZA 5400.

AT
THE VERSAILLES
You can get a nicely furnished 2 room kitchenette for only $70, or a hotel room at $50. A real homelike atmosphere. Just a step to the I. C. PERFECT SERVICE.
5234 DORCHESTER.
FAIRFAX 0200.

3 ROOM LUXURIOUSLY FURN. APTS., COMPLETE HOTEL SERVICE, $100.
REDUCED THIS WEEK TO
$75 . . Lowest rentals ever before quoted in Chicago. 1 and 2 rooms also reduced to unbelievable prices.
BLACKSTONE MANSIONS,
5514 BLACKSTONE-AV.

The MIDWAY-WOODLAWN
An 8 story fireproof bldg.; 2-3 room apts., furnished and unfurnished; electric refrigeration; ideal location; I. C., bus, surface transportation. Near shops and theaters.
6104-8 Woodlawn-av.

New Park Square Apts.
Attractively furn. 2-3 rm. apts., $40-$70. This includes maid service, electric refrig., light, gas. I. C. transportation; near lake.

4910 BLACKSTONE

5230 BLACKSTONE.
Spacious living room, attractively furnished; 2 rm. kitchenettes, newly decorated, daily maid service, linens, gas, light, refrigeration FREE. See Housekeeper, Apartment 212.

4140 DREXEL-BLVD.
FIREPROOF BLDG.
1 and 2 rm. kit. apts.; gas, refrig. and light incl. Bus, surface and "L" right at hand; newly decorated; all outside rooms.
AGENT AT BLDG.

SOUTHWEST.

For New Furnished Apts.
see our beau. arranged, dec. 3½ r. apts.; el refr.; shwr.; mod. rent. 6137 S. Homan.

6401 S. CALIFORNIA-AV.—2, 4, AND 5 room apts., newly furnished, G. E. refrig., maid service; $52.50-$67.50-$76.50.

1 AND 2 RM. FURN. APTS., $35 AND UP. 6241 S. WESTERN-AV.

NORTH.

On the shore of Lake Michigan.
THE ADMIRAL
Opposite the Saddle and Cycle Club and Edgewater Beach.
2-3 ROOM SUITES Spacious sunny kitchenette apartments, completely furnished, hotel service. Reasonable rental
SUN VERANDA
ACRE OF LAWN
909 FOSTER-AV.
LONGBEACH 2900.

PINE CREST
NOW RENTS
AT $50.
100 modern apartments, towering high over a softly carpeted lobby which modestly promises rare comfort above. Separate kitchenettes, complete hotel service.
NEAR NORTH SIDERS, PLEASE NOTE!
3941 PINE GROVE-AV. BITT. 6400.

DELIGHTFUL EDGEWATER LOCATION.
THE GRANVILLE,
6241 Winthrop-av.
1 AND 3 ROOMS AT $50 TO $100.
Well furnished large rooms. COMPLETE HOTEL SERVICE. Gas, light, electric refrigeration included in rental. Unexcelled trans. Granville L, bus, and street car. The phone is SHELDRAKE 9110.

2335 COMMONWEALTH-AV.
6 ROOMS, 2 BATHS.
Beautifully Furnished.
Lincoln Park Location.
PHONE CENTRAL 5050.

ONE TO THREE ROOMS,
FROM FORTY DOLLARS.
An impressive apartment hotel of 100 kitchenette suites, known for a high standard of service. Low rates to maintain high occupancy. Full service.
Hermine Apartment Hotel,
4108 KENMORE-AV. LAKE CIEW 9498.

ANGELUS APT. HOTEL
620-22 GARY-PL.
1 RM. KIT. APTS. AND SLEEPING RM. COMPLETE HOTEL SERVICE. VERY REASONABLE RATES. BITTERSWEET 2904.
Ask for MR. FREUDENBERG.

AT THE BRIAR.
Living room, appointed to the height of good taste; large dinette and well equipped kitchen now $70 up. Complete hotel service. The Briar's offerings are always worth seeing.
540 BRIAR-PL. A. P. LIMBER, MGR.

LOYOLA GLEN APTS.
6540 GLENWOOD-AV.
1 rm. kitchenettes, $35-$55; attractively furnished; new bldg.; latest appointments; 2 closets; elec. refrig.; 20 min. to loop, Loyola express station.

LEONA APARTMENTS.
2-3 rooms, maid and linen service. Rentals at $50 up, including elec. refrig., gas. Lowest in neighborhood for this fine type. Best trans. 6250 WINTHROP-AV. SHELD. 9053.

AT LINCOLN PARK.
Maid service, linens, showers, refr.; fireproof bldg.; homelike atmosphere. 1940 Lincoln-av., just west of Clark, Center, and Ogden. Diversey 10354. Very reas. rental.

Attractive $12.50 Wk. Apt.
3 lge. lovely cheerful rms., furn. beau., comp.; most unusual; a real home and value. Acc. 3; ex. loc., trans. 723 Brompton-av., 3500 N.

918 WINONA
5100 NORTH—AT THE LAKE.
Beautiful 2 room furnished apartments now available. As low as $50; all service.

TWO ROOMS, $10 WEEKLY.
KITCHENETTE-DINETTE.
Linens; tastefully arranged; economize and sacrifice nothing. Service. 6818 Wayne-av. Sheldrake 7788.

536 GRANT-PL.
2-3 rm. kitchenette apts., nicely furnished; new bldg.; elec. refr.; dressing rm., shwrs.; best transportation; $45 up. Mohawk 3387.

2-3 Rms.—Only $10 Wk. Up.
All with private bath.
549 ALDINE-AV. BITTER. 3610.
THE FERNDALE APTS.

6 RMS. NR. LAKE; WELL FURN.; NEW; reas. rent; gd. tr.; avail. now. Rav. 1320.

BEAU. 4 RM. APT. FURN.; COR. LAKE Shore-dr.-Schiller. Whitch. 4180. Apt. 2G.

TO RENT—FURNISHED APARTMENTS.

NORTH.

WHERE TO LIVE

The PRATT LANE
1-2-3 ROOMS. $60 TO $110.
1246 PRATT-BLVD. Complete hotel service. 1¼ blocks from lake. Delightful roof garden open to guests. Carpeted floors, large baths and closets. Mr. Nichols, Mgr. BRIARGATE 4800.

KENMORE SHORE
2-3 ROOMS. $55 TO $95.
5419 KENMORE-AV. One block from Edgewater Beach hotel. Finest residential neighborhood. Carpeted floors, tile baths, electrical refrigeration, Bus, L, and surface trans. Mrs. Van Horn, Mgr. SUNNYSIDE 1078.

The DEERFIELD
2-3 ROOMS. $50 TO $95.
4536-40 MAGNOLIA. Complete hotel service. Near heart of Uptown shopping center. Clean, quiet neighborhood. Electrical refrigeration. Bus, L and surface transportation. Mrs Buntin, Mgr. SUNNYSIDE 4699.

CARLETON PLAZA
1-2-3 ROOMS. $50 TO $100.
612 GARY-PL. One block north of Addison between Pine Grove and Broadway. Complete hotel service. Large, well arranged rooms. Electric refrigeration. See Mrs Shampine, Mgr. LAKE VIEW 9870.

The PARK CENTRAL
1-2 ROOMS. $60 TO $90.
443 WRIGHTWOOD. Complete hotel service. Just half a block from Lincoln park giving a delightful view of park, lagoon and harbor. Near golf course. Elec. refrig. See Mr. Farrell, Mgr. MOHAWK 2923.

The CRITTENDON
1-2-3 ROOMS. $50 TO $100.
428 ST. JAMES-PL. Complete hotel service. Newly decorated. Many apts. overlook Lincoln park. Electrical refrigeration. Bus, L, surface transportation. Mr. Hallam, Mgr. MOHAWK 2811.

The ST. JAMES
1-2 ROOMS. $55 TO $90.
444 ST. JAMES-PL. One of Chicago's most distinguished apartment hotels. Extremely moderate considering character of building. All outside exposure. See Manager or phone MOHAWK 1827.

The COPLEY PLAZA
1-2-3 ROOMS. $45 TO $100.
629 DEMING-PL. Complete hotel service. Handsomely furnished and attractively arranged. Includes carpeting, elec. refrig., gas and light. Mr. Kell, Mgr. MOHAWK 1340.

550 ARLINGTON-PL.
1-2-3 ROOMS. $50 TO $135.
1 blk. north of Fullerton, ¼ blk. west of Clark. Near Lincoln park. Fine transp. to loop. Maid service, gas, light, elec. refrig. included in rentals. See Mrs. Slaton, Mgr. MOHAWK 1919.

If you want any further information
PHONE CENTRAL 0930.
Cochran & McCluer Co.
[ESTABLISHED 1881.]

TO RENT—FURNISHED APARTMENTS.

NORTH.

FORTY . . . .
A LUXURIOUS APARTMENT HOTEL.
Overshadowing a select district in size and overshadowing contemporaries in successful fulfillment of perfect and complete service.
EAST . . . .
ENJOY THE ROOF SOLARIUM.
An all-season eating place as beautiful as the food is excellent. Also room service. Apartments of 1 to 3 rooms.
H. R. DUNBAR, MGR.
WHITEHALL 6040.
OAK . . . .

the edgewater . . .
5737 kenmore . . .
ideal living conditions are measured in terms of distinction, service, convenience, and location . . . the two and three room units start at only sixty dollars, including gas, electricity, and maid service . . . longbeach 4888.

4246 SHERIDAN-RD.
2-3-4 RMS., $70-$75 UP.
Ideal Summer Location.
Rental Includes Gas, Light,
Elec. Refrig., Linens, Etc.
All Outside Rooms, Baths.
Bus Stops at Door.
Buena Terrace. Buck. 0300.

244 E. Pearson
800 NORTH, AT THE LAKE.
QUIET—EXCLUSIVE.
2-4 Rm. Apts., $60-$150
Furnished and unfurnished kitchnts., dinettes, bedrms.; carpeted; outside rms.; free gas, light, refrig.; maid service; valet; dining rm.; commissary; bus at door. SUP. 4701

The Cromwell
5718 WINTHROP-AV.
1-2-3 RM. APTS., $50 UP.
Attractive building, well furnished, located in a strictly residential neighborhood.
COMPLETE HOTEL SERVICE.
Close to the lake and only 1 block to Bryn Mawr L station.
LONGBEACH 9611.

YACHT HARBOR
APARTMENTS.
422 Melrose-st. Near Sheridan.
SUPERIOR 1-2-3 ROOMS. EXCLUSIVE BLD. With or without service at attractive rates. Commissary, refrigeration, elevators, light, gas. Lowest rentals.
MGR. ON PREMISES. Phone Bit. 4106.

NEW AINSLIE APTS.
1062 AINSLIE-ST.
1-2-3-4 rooms, beautifully furnished and newly decorated; free light, gas, and refrig.; complete service; moderate rental; elegant lobby. Manager on premises. Longbeach 5780

Reduced Rentals
3 ROOMS.
Beautifully furnished with Complete hotel service. Reduced Rentals. 5722 Winthrop-av.
L. B. 3030. Resident mgr. on premises.

Dearborn Parkway Apts.
1504 DEARBORN-PKWY.
Now offering kitchenette and dinette apartments in this choice neighborhood as low as $50 monthly. Hotel rooms from $8 weekly. Full service; switchboard. See Mgr., Sup. 3368.

OVERLOOKING LAKE.
DAILY MAID SERVICE.
2½ front bedroom apt., subl. Reduced from $100. Beau. furn., free gas, light, refrig., elevator servic; 20 min. to loop, Loyola exp. 1063 Columbia-av. R. P. 8067.

The Astra Apts.
1 rm. kit., newly decorated, twin beds, or double in-a-dor, tile baths, shower; special attractive rates to permanent guests; full service; switchboard.
APARTMENT SELECTION BUREAU.
One North La Salle-st. Central 8252.

$45 MONTH UP
4427 N. Seeley-av.—Apts.
New bldg., artistically furn. 1½-2-3 rms. compl., maid serv., refrig., ventilation, elevator, lobby; nr. L, surf., bus, N. W. R. R.

Living Room-Kitchenette,
$40.
Full service. Apartments of a far higher type than price indicates. Ardmore 1656.
THE WINDRAKE, 841 WINDSOR-AV.

THE DEAUVILLE
4500 MALDEN-ST.
1-2 rooms, from $40; genuinely good furniture and very large rms. Linens, laund. Cohasset 4602.

A SMART ADDRESS—
4554 MALDEN-ST.
WILSON APARTMENT HOTEL.
1-2 r. kitch. apts.; new bldg.; distinctive furnishings; Frigid.; 2 blks. W. Wilson "L." Bus at dr. Priced to rent quickly. $45 mo. up

TWO ROOMS
AND KITCHENETTE
that will accommodate 3 occupants. Only $12.50 per week. Complete service.
634 Arlington. Moh. 1177.

SHERLANE APT. HOTEL,
839 SHERIDAN-RD.
3900 NORTH; FIREPROOF BLDG.; 1 RM. & KITNT. FURN. APTS., $10 WK.; MAIDS DAILY; FULL SERVICE; SWITCHBOARD.

1101 Columbia-av., Nr. Lake
2 room apts. to accommodate 4; also 1 and 1½ room apts.; newly decorated; complete service; $42.50 and up.

4119 KENMORE-AV.
2-3 rm. kitch. apts., private bath, free light and gas; G. E. refrig., maid serv.; $10 week up. Buck. 4037.

ATTR. FURN. APT. ON DRIVE NR. DRAKE hotel, with wond. lake view; 2 master bedrms. with 2 baths; very reas. rent to right party. Address L M 144, Tribune.

925 GLENGYLE-PL.
Nr. Argyle L; beau. furn. 1½-2 rms.; hotel service; low rentals. Mgr. on premises.

4522 N. RACINE, 3D—ATTRACTIVE 4 RM. apt.; 2 large, airy bedrms.; private bath; overstuffed fur., dinette and kitchen; screened porch; adults; real home; reasonable.

4 Cheerful Rms., Reduced.
5 rm. efficiency; a real home; nr. lake and L. 1449 Fargo. Shel. 6260.

LIVING RM., KITCH., DINETTE, $45 UP, including gas, light, elec. refrig., maid serv., beau. furn., excellent trans.; nr. shopping amusement centers 6244 Winthrop.

BEDROOM APTS., $57.50.
1 rm. apts., $40; attrac. furn., incl. gas lgt., ice, maid serv.; all tr. 1210 Granville

NR. LAKE, WELL FURN. 5 LRG. RMS. and slp. pch.; occupancy May or June 1st for summer or longer; reas.; Gentiles. Bri. 0543 Sat. after 7 p. m. Sun. after 2 p. m.

8 W. WALTON-PL.—1-2-3 R., WALK. DIST. Nr. lake; md. serv., lin., G. E. refrig., shower. Del. 9192.

SPLENDIDLY FURNISHED, COOLEST 3 room apartment, overlooking Belmont harbor. Call Lake View 2076.

E. WALTON-PL.—4 RMS., FURN.; MAID'S rm., child's rm.; back porch; reas. Monday, 9-6. Whitehall 7532.

WILL SUBLEASE MY 3½ RM. APT. WITH beautiful furnishings; 3600 north; 1 block from drive; price $90. Wellington 3460.

COZY 2-3 ROOMS—GAS, LIGHT FREE; linens furn. twice wkly.; refrig.; $35 up Inq. 1344 Argyle, ofc. front basement.

SUBL. $110 APT., SACR. AT $80; LIV. R., bedr., dinette, kit.; beau. furn.; nr. L, lk Mr. Anderson, 1521 Sherwin-av. She. 1536

FLORENCE APARTMENTS — 5406 WINthrop; 1-2-3 rm. apts.; completely furnished; all trans. Reasonable rentals.

4 ROOMS BEAUT. FURN.; EXCEL. TRANS.; $75; gas and refrig incl.; 1½ blks. lake. 1331 Estes-av. Hollycourt 2256.

BRANDON APTS., 4310 CLARENDON. 3-4-5 room apts.; newly dec.; all new. fur., carpeted, elec. refrig.; 53 bus.

2-3 RM. FURN. APTS., ELEC. REFRIG.; reasonable. 2550 Montrose. Independ. 1128.

999 LAKE SHORE-DR.—6 ROOMS, COMPL. furn.; beaut. view; no noise. Del. 5186.

6 RMS.—FURN. OR UNFURN.; SUN PAR.; refrig.; all tr. Briar. 1980 before 3.

2 ROOM FURN. APT., GAS, LIGHT INcluded; exc. trans. 4868 N. Rockwell-st.

2 RM., ALL OUTS.; LARGE, ATTR.; REFR. 1 blk. lake, L and drive. 1220 Albion

2-3 R. FURN. AND UNFURN.; MOD.; auto. refrig.; gd. tran.; reas. 738 Aldine.

RICHLY FURN. CO-OP 7 RM. APT., 3 baths; nr. Linc. Pk. Gentiles. Well. 8889.

4401 BEACON—4-5½ RMS., $55-70. COMP. furn.; new dec. Wilson L. Long. 3581.

4 RS.—2 BEDRMS.; PLAYER PIANO; PCH.; stm. ht.; nr. car, L. 1121 Fullerton; $45.

NICELY FURN. 2-3 RM. APTS.—BATH, elec. refrig.; very reas. 4435 Magnolia-av.

TO RENT—FURNISHED APARTMENTS.

NORTH.

14 . . . .
A DISTINGUISHED APARTMENT HOTEL.
Large spacious rooms. Extra large closet space. Excellent dining room, beauty parlor, valet and rental library.
WEST . . . . . .
LOCATED ON THE GOLD COAST.
1 RM. AND KITCH., $75 UP; 2 RM. DINETTE, $80 UP; 3 RM. BEDRM., $115 UP. 10 MINUTES TO LOOP. COMPLETE HOTEL SERVICE.
ELM . . . .
Whitehall 5700.
J. N. LYLE, MGR.

Bryn Mawr Apts.
12 STORIES OF SMALL HOMES OF DISTINCTION.
1½-2-3 Room Units
Furnished or unfurnished.
$50 and Up
ONE BLOCK FROM LAKE.
Near L, bus, and street car.
5550 Kenmore-av.
Corner of Bryn Mawr.
Longbeach 9160.

Walking Distance to Loop.
201 E. DELAWARE-PL.
1 blk. to Drake Hotel; 1 blk. to lake. Free auto parking; bus at door.
3 ROOMS, $100.
4 ROOMS, $115.
5 ROOMS, 2 BATHS, $225.
COMPLETE HOTEL SERVICE.
Light, gas, refrigeration free.
Manager on premises. Superior 1480.

THE MONTEREY
4300 CLARENDON AT JUNIOR-TER.
BEST SUMMER LOCATION.
NEAR BEACH AND LINCOLN PARK.
Now featuring beautiful 2 room apts. from $70 up; 3 room apts. including sun parlor, from $125 up. Splendid hotel rooms from $40 up. Our service and refinements will please those who want the best. Dining room and garage in connection.
PHONE BITTERSWEET 2304.

YACHT HARBOR
APARTMENTS.
422 Melrose-st. Near Sheridan.
SUPERIOR 1-2-3 ROOMS. EXCLUSIVE BLD. With or without service at attractive rates. Commissary, refrigeration, elevators, light, gas. Lowest rentals.
MGR. ON PREMISES. Phone Bitt. 4106.

3 ROOMS, $50
4 ROOMS, $65
UNUSUALLY ATTRACTIVE
Newly furnished, 5 rm. efficiency; bedroom and extra in-a-dor; free Frigid.; near L, bus, lake, school. Sheldrake 0856. See Agent.
1338 GREENLEAF-AV., OFF SHERIDAN.

Lincoln Park West Apt.
OVERLOOKING LAKE AND PARK.
Exclusive co-operative bldg., 15th floor, light on 3 sides; 8 spacious rooms, 4 tile baths, living room, library, breakfast room, Frigidaire, linen and silver. State lease desired. References exchanged. Owner.
LEASING AT SACRIFICE, $250
ADDRESS E 325, TRIBUNE.

DIVERSEY PLAZA,
839 DIVERSEY-PKWY.
Nicely furnished apartments.
1-2 Rooms, $50 to $75.
Also Hotel Rooms at $10 a week.
Complete Hotel Service. L and Bus.
THE PHONE IS LAKE VIEW 8960.

647 SHERIDAN-RD.
"At the Bend of the Drive."
2-3 ROOMS. $60 TO $100.
Well furnished large rooms, with complete Hotel Service. A very convenient location. Bus stops at door. Broadway only ½ block.
THE SHERIDORE. BUCK. 1314.

REDUCED RENTALS
SUPERIOR 1-2-3 RMS. EXCLUSIVE BLDG. Beaut. furn. or unfurn. Comp. hotel service.
EXCEPTIONAL VALUE.
Northland Apartments,
6383 SHERIDAN-RD.

PRICED FOR YOUR
1932 PURSE
1-2-3 Room Apts.
Complete hotel service; excellent trans. and convenient to shopping centers.
ARGYLE SHORE, 909 ARGYLE.

RENT REVISED.
Beautifully furnished apartment; real home; large living room; in-a-dor bed; bedroom and dinette and kitch.; priv. beach; overl. Loyola campus and Mundelein college. 6369 Sheridan-rd.

1 ROOM APT. FOR $42.50.
EDGEWATER PLAZA,
5425 KENMORE-AV.
Tastily furnished with a complete hotel service. Best trans., L, bus.
LONGBEACH 8111.

SUBLEASE.
One 2½ room apartment; formerly $125, now $95; attractive, comfortable bedroom; daily maid serv.; full hotel service. Mr. J. E. Scott. Bittersweet 4404. 420 Belmont-av.

Cozy, Cheery, Comfortable,
and PRICED TO RENT.
THE EDGEWOOD offers the compact, convenient 1½ rm. apt. which will meet your instant approval. 5726 WINTHROP-AV.

2-3 ROOMS, $45
6145 WINTHROP-AV.
Camm Manor; 1 blk. Granville L, bus, surface; bright, sunny, newly dec. and fur.; hotel ser.; under owner's management.

Frt. 4 Rm. Apt., $62.50-72.50.
ex. bed, in-a-dor, fur., frig., pch.; nr. lake, L, bus, schl. 1373 Greenleaf. Offc. 7031 Glenwood. Holly. 2131.

One Block to Howard Exp.
2-3-4 rms., extra in-a-dor; best furn. and equip. on N. Side. See to appreciate; near bus, lake, schools. 7717-23 N. Paulina-st.

$10 WEEK UP.
2-3 rm. apts., private bath; free light and gas; electric refrig.; maid service.
4060 Kenmore. Graceland 6683.

FOUNTAIN VIEW APTS.
2-3 rms., nicely furn.; newly dec.; nr. Howard L, bus, beach; reas. 7732 N. Ashland-av.

4050 SHERIDAN-RD.
3-4 room apts., completely furn.; elec. refrig.; excel. transp. Bittersweet 3500.

1420 FARWELL-AV.
Beau. 1-2-3 rm. kit. apts.; 1 blk. Morse L; maid serv.; ideal hm.; conv.; see to appr.

4 RMS., ATTR. FURN. OR UNFURN. DE luxe 3d fl studio apt.; swimming pool, golf course, etc.; facing Indian Boundary Pk.; short-long lse.; Gentiles. Shel. 10438.

626-640 WAVELAND-AV.
GUARANTEED BEST VALUE.
3-4 rms., beaut. furn.; nr. lake. Office 10-5.

4232 KENMORE-AV.—NEW 2 RM. FURN. apt. with all luxuries of higher prices. Light and airy; nr. L, bus or car. Frigid. and hotel serv. Rents low as $10 per week.

825 SHERIDAN-RD.—COMPL. FURN. 4 RM. apt. home; new. dec.; G. E. refri.; 4 to 7 mos.; $80 to respon. tenant. Bit. 5431.

SUBL. 5 MOS. ONLY. 3 RS., ATTR. FURN. north, east, west exp., view of lake; $150. 2000 Lincoln Park West. Linc. 3633.

3-4-5 RMS., FROM $58; REFRIG., ELECT., gas, linens laundered; fireproof; near uptown; close to L and car. 4715 Malden-st.

5 RMS. COMPL., ATTR. FURN.; INCL. LINens, silver, G. E. refg., and gar.; reas.; ref Grasse. 4721 Beacon, Apt. 3. Sun. 6177.

1400 LAKE SHORE-DR.
Beautifully furn. 5 rooms, 2 baths, fully carpeted; faces lake. White. 4180. Apt. 5-A

7721 SHERIDAN-RD.—BEAU. 6 RM., SUN prl., slpg. pch., 2 baths, G. E. refr.; overlooking lake; L, bus; $125 up. R. P. 5816.

3 RMS., $55; ATTRACTIVELY FURN. 2833 Cambridge; free gas, lt., G. E. ref.; 15 min. to loop. L. V. 1591 or State 0240 Mon.

LINCOLN PK.—2-3 RM. IDEAL APT.; NEW bldg.; best trans.; furn. for 4 persons. $45 or by wk. 2840 N.Abbott-ct. 700 W. Cap.4377

CLARK NR. DIVISION, 2 AND 4 RM. FURnished apts., private bath, spotlessly clean $8-$11 per wk. 1154-56 N.Clark. Mch.2219

2-3 WARM LGT. RMS.—NEW. DEC.; BUS, sur., Sher. x; $11-$12 wk. 929 Crescent-pl.

712 GRACE-ST.—3½ RMS.; BEAUT. FUR. or unfurn.; bdrm., inador, G. E., $50-$60.

2 AND 4 RM.; BEAUTIFUL FURN.; FRIG.; park, golf; all tr. 3638 Pine Grove. $50 up.

BELLAND HOTEL, 2256 CLEVELAND-AV. 1 rm. kit. apts., $10.50 week. Div. 5227.

BEAU. FURN. 4 RM. MOD. APTS.—BEST trans. $45. 808 Roscoe. Lake View 1518.

4-5 RMS., 3-5 BEDS, $55 TO $85; BEAUT. furn.; 1 blk. lake. 1341 Touhy.

457 FULLERTON—
Attractive newly furn. 4-5 rm., $70-$90.

4655 BEACON-ST.—5 RMS., SUN PAR., PRI. back porch; el. ref.; $60. Sun. 0827.

4-5 RMS.—NEW. FURN., ALSO ROLLAWAY; $65 up; ¼ blk. lake, L, bus. 1333 Touhy.

6 RMS., BEAUT. FURN.; REAS. RENT. Owner leaving town May 1st. Bit. 9313.

TO RENT—FURNISHED APARTMENTS.

NORTH.

1117 DEARBORN NORTH APARTMENT HOTEL
LOCATION—
1100 North; 8 minutes from loop; 3 blocks from lake and beach.
QUALITY—
Beautifully furnished 1-2-3 room apartments. Complete hotel service. Large closets; tub and shower baths. Direct and alternating RADIO current.
PRICE—
If you are interested in reducing your rent—an inspection will convince you that our rentals from $65 up are the best values offered today.
O. F. HOHBERG, MGR.
WHITEHALL 4318.

BEST
BUY OF THE
WEEK!
$12.50 per week, $50 per mo. Also daily rate. Ultra-modern kitchenettes, radio in each room, tile bath and showers, maid service, twin in-a-dor beds.
GARAGE IN CONNECTION.
Windsor-Wilson
915 WILSON-AV.
LONGBEACH 3500.

BELLE SHORE
APT. HOTEL
Large outside rooms.
Beautiful furnishings.
Ample closet space.
Excellent transportation.
Complete hotel service.
At the Corner of
Bryn Mawr and Winthrop.

PRICED TO PLEASE!
Now you can live in a real home at a price to please your pocketbook.
These beautiful 1-2-3 room apts. will surpass anything in the city for appointments, location, conveniences, and price. Tastefully furnished, cheery, and homelike, with special compact efficiency features. Bus at door. Close L, surface.
GORDON TERRACE,
4157 CLARENDON-AV.

$30.
Two expensively furnished rooms.
Large dinette and kitchenette.
On the boulevard—Bus and L transportation.
Tall, new, fully serviced hotel.
Bedroom apartments now from $70.
4826 SHERIDAN-RD. EDGE. 1144.

NORWELL APT. HOTEL
154 W. NORTH-AV.
[At La Salle-st.]
$12 PER WEEK.
KITCHENETTE APARTMENTS.
Near Lincoln Park. Complete Hotel Service. 10 Min. to loop. Phone Mohawk 1065.

SHERONE APTS.
4423 SHERIDAN-RD.
FURNISHED OR UNFURNISHED.
1½-2½-3½ Room Apts.
All outside rooms. Radio, light, gas, refrigeration. Convenient to all transportation.

LAKE SHORE APT.
To sublet beau. 8 rm. apt., finest furnishings, large bedrooms, 3 baths, all rooms overlook lake. One of finest apts. on No. Side, near Irving Pk.-blvd. Adults only. For appointment phone Wellington 6572.

SUMMER SUBLEASE
AT SACRIFICE.
6 rooms, 3 baths, attractively furnished in fine building on near north side; will sublet 2 or 3 months at exceptionally low price. Call Superior 0716.

$47.50 AND UP.
1-1½ room kitchenette apts., large, airy. 4144 Sheridan-rd. Lake View 9000.
SEVILLE APT. HOTEL,

429 ROSCOE
Attractive 3 rooms NEWLY FURNISHED. Superior bldg. Lowest prevailing rentals. Maid service; elevators; refrigeration.
AGENT on PREMISES.

THE BRYNWOOD.
1-2-3 rm. kit. apts.; nicely furn.; some have bedroom and inadors; everything furn.; $45 up; lovely neighborhood; L and surface. 1255 Bryn Mawr-av. Ravenswood 3360.

LINCOLN APT. HOTEL.
1648 LUNT [7000 N.] R. P. 0900.
Real homes, 1-2-3-4 rm. kit. apts. Complete hotel service; $30 and up; rooms, $25. Same prices 1 or more; low. rates on leases.

425 ROSCOE
1-2-3-4 ROOMS.
Beautifully furnished. Comp. hotel service. Manager on premises. Buckingham 2814.

6811 LAKEWOOD-AV.
4 rms., 3d; private rear porch............$75
5 rms., 1st; extra closets..................$90
Modern bldg.; tile bath; shower; near lake, "L" sta. and schools.
ROGERS PARK 7338.

A HIGH CLASS BUILDING.
2316 SUNNYSIDE-AV.
Apts. ranging from 1½ to 5 rms., furn. or unfurn., at exceptional prices; new furniture; Craftex walls; refrigs.; excel. trans.

4546 MAGNOLIA-AV.
Near Wilson, 1-2 room apts.; completely furn.; elec. refrig.; maid service; moderate rentals; Wilson L, bus, surface. In the center of everything. See manager.

640 BRIAR-PL.
$11.50 per week; 1 rm. kit. apts., private bath; nicely furn.; elec. refrig.; maid service. 1½ blks. W. of Broadway. Manager on premises, or call Buckingham 1381.

1137 PRATT-BLVD.
PRATT SHORE HOTEL.
1, 2½ rm furn. kitnt. apts.; maid serv.; free linens. Frigid., gas, light; rents reas. Also hotel rms. ½ blk. lake, bus; Loy. L.

FOR RENT — 940 WINONA, NR. LAKE; choice 2 and 3 rm. apts.; light on all sides; well furnished; newly decorated; full service. Rentals most reas. in district. See them; you will be agreeably surprised. Paul Steinbrecher & Co., 7 S. Dearborn-st.

Large 4 Rm. Roof Bungalow.
WELLINGTON ARMS APT. HOTEL.
$125 unfurn., $150 furn., with full hotel service. 2970 Sheridan-rd. Bittersweet 4600.

DIVERSEY APT. HOTEL.
Furnished and unfurn. 2 and 3 rm. apts.; new low rentals; full hotel service; bus at door. 430 Diversey-pkwy. Lake View 8210.

OVERLOOKING LAKE AND NEW GOLF course; 6 rms., beaut. furn., 2 sun parlors, 3 baths, garage; May 15 to Sept. 15, $200 per month. Buckingham 2392.

SHEROSE—4241 KENMORE.
2-3 rm. apts., strictly modern; near Montrose and Broadway. $9 week and up.

EXCEPTIONAL VALUES.
1-2-3 rm. apts., complete service.
644 WRIGHTWOOD-AV.

SWANVILLE APTS.
2-3 rms., incl. light, gas, linens, refr., from $50. 701-15 Brompton-pl.Good tr. Bit. 1600.

REAL HOME FOR SUMMER—UNUSUALLY attractive and beaut. furn., 5 rm., slpg. and open porches. Near Edgew. Bch. hotel. $125 mo. Gentiles. Phone Ard. 0261.

$47.50 RENTS 2 RM. KIT. APT. — NEW bldg., newly furn., inc. gas, light, refrig.; showers, 2 blks. Lincoln pk. 1824 North Park-av. [1800 N., 1 blk. w. of Clark-st.]

2 ROOMS ATTRACTIVELY FURN.; FREE light, gas, Frig.; Thorndale L, Broadway car, Sheridan-rd. bus ; reas. 1211 Elmdale-av.

3D FL. APT., 6 RMS., BEAUTIFULLY fur., $150. 1056 Loyola. 1 blk. lake. Ideal loc. Hollycrt. 4376 for appointment.

ATTR. 5 RM. APT., PARTIALLY OR COMP. furn., carpeted, 2 bedrooms with bath; attractively priced. Deree. Whitehall 5637.

712 DIVERSEY—COMPLETELY FURN. 1 and 2 rms.; all outside; hotel serv.; newly decorated; 15 minutes to loop.

4 RM. COZY, HOMELIKE, SUNNY 2 BEDR., elec. ref.; quiet res st.; Edge. Beach L. Unusual; reas. 5217 Magnolia. L. B. 1757.

2 SPAC. ROOMS AND KITNT., $50 UP. 1331 Estes-av., at lake; free gas and refrig. Nicely furnished. Excellent transportation.

$50—3 RM BDRM., COMP. FURN.; FRIGID. Also $35 1 r. bdrm.; English bas.; new beaut. furn.; L, gas free. 900 Lafayette-pky.

4 LARGE ROOMS—BEAUT. FURN.; $75. 1636 Columbia-av. Ph. Univ. 9731.

4 NICE LT. RMS., COMP. FURN.; REAS.; all trans. 5342 Winthrop. Edge 7616.

EDGEWATER BEACH APTS.—BEAUT. 3 R., $160. Long Beach 8500, Apt. 1415.

5 MOD. RS., BEAU. FURN., EXCEPTIONAL low rent. 839 Lakeside-pl. State 2896.

ASTOR-ST.—7 RM. APT., 3 BTHS., SIX. FL. Reas. rent. Phone Superior 0455.

MY BIG SUNNY 2½ RMS., ORIENTAL rugs, elec. refrig.; exc. tr.; $50. Sun. 2416.

1½ RM. FURNISHED APT.—CALL EVEnings. Apt. 1611, 160 N. La Salle-st.

REAR 4 RMS. OF 8 R. APT.—LGE. PORCH $40 mo. Dr. Lambert, 1320 N. Dearborn.

4435 GREENVIEW-AV.—COZY 2½-3½-4 R. apts.; hi. grd. bldg.; light, gas, refr. incl.

922 WRIGHTWOOD—NEW 2½ RM. FURN. apt.; living rm. 26x10; lt., gas, lin.; $42.

4-5 RMS., SUN PAR., SLPG. PCH.; ALSO pr. b. pch.; all tr. Im. pos. 4459 Beacon.

4-5 RMS.—3-5 BEDS, $55 TO $85; BEAUT. furn., 1 blk. lake. 1364 Estes-av.

1362 GREENLEAF-AV. — BEAU. 2-3 ROOM apt.; blk. L, lake; reas. Briargate 0322.

[Continued on following page.]

TO RENT—FURNISHED APARTMENTS.

[Continued from preceding page.]

NORTH.

THE NEW
PARK EDGEWATER

De Luxe 2½ and 3½ room apartments of unusual beauty and arrangement.

On the Shore of the Lake.

Bathing beach and grounds. Inclosed parking space. All floors carpeted. Light, gas and refrigeration furnished. The rentals are comparatively low.

6101 SHERIDAN-RD.

420 Surf-st. . . .

A PERFECT LOCATION, ½ block from Sheridan-rd., close to lake, Lincoln park, golf course.

NEW BUILDING . . . .
NEW FURNITURE . . . . .

2½ rms. [with bedrm.] and extra inador bed. Innerspring mattresses. Accommodations for 3 or 4 people. Priced to rent quickly at $85 to $100.

MR. JACKSON, MGR. BUCK. 6644.

Cochran & McCluer,
40 NORTH DEARBORN. Central 0930.

REDUCED RENTALS.
The Lincolnwood
656 Wrightwood-av.

BEAUTIFUL LINCOLN PARK AREA. 2-3 ROOMS, spacious liv. rooms, din. rms. and kitch., tastefully furn.; extra large clos. A real home for discriminating business people, an atmosphere of refinement and COMPLETE HIGH GRADE SERVICE. Convenient to bus, surface and L lines. 15 Minutes to the Loop.

A STEP OFF LAKE SHORE-DR.
61 E. Goethe-st.

1 ROOM APTS., $50 TO $65. With kitchenette and built-in dinette. $70 to $90. Beautifully furnished. Tub and shower baths; ample closet space. G. E. refrigeration. Best transportation.

GOETHE SHORE APTS. WHI. 5142.

IN THE BEAUTIFUL EDGEWATER DISTRICT.

You can be assured of real comfort and service. Tastefully furnished. Switchboard: complete hotel service.

Valencia Apt. Hotel
2-3 ROOMS—$50 UP.
5646 KENMORE.
SYD. BENNETT, MGR. LONG. 1943.

RENTS REDUCED
$45 AND UP.

1-2-3 ROOM KITCHENETTE APTS. Attractively furn.; all outside rooms. Quiet, clean, homelike; ¼ blk. to L and bus. Under personal management of owner.

1257 LUNT AVE. APTS.

MOST REASONABLE RATES ON DRIVE.
Wellington Arms Hotel

2970 SHERIDAN-RD. RATES $65 UP. 1-1½-2 room kit. suites, overlooking lake, Lincoln Park; all beautiful outside apts.; 24 hour full hotel service; bus at door. 15 min. to Loop. Also unfurnished apts., $50 up. One 4-rm. bung., furn. or unfurn., available.

420 MELROSE
A Step from Lincoln Park.

LIVING ROOM, KITCHEN, BEDROOM, BEAUTIFULLY FURNISHED, NEWLY DECORATED. COMPLETE HOTEL SERVICE. VERY REASONABLE RATES. MGR. ON PREMISES. LAKE VIEW 6320.

6225 KENMORE

6 rooms, sun parlor, near Granville; canvased walls, Frigidaire, incinerator, gas dryer in large laundry, back yard, garages adjoining. Rep. on premises. Unusually attractive; must be seen to be appreciated. Moderate rental. Sheldrake 0188.

1421 FARWELL.

Attractive 2 rm. apts., $42.50 up; nicely furnished; home-like; quiet residential street; elec. refrig., conv. transp.; mgr. on prem. or call Dearborn 7740, 69 W. Washington. Central Rental Service.

1361 Estes-av.—7100 N.
RENTALS $32.50-$75.

Excellent trans.; 2½ and 4 rms., attractively furnished; light and airy apts.; in-a-dor bed in addition to bedrm.; gas, light, refrig. included in rental. A. O'Hara, Mgr. MORSE-AV. ELEVATED STATION.

THOME APTS.
1447 ARTHUR-AV.

1½-2-3 furnished and unfurnished rooms, all large and light. Free gas, light, and refrigeration. Best transportation. Manager on premises. Sheldrake 9009.

FOSSMORE, 5125 KENMORE
ONE BLK. FROM L STATION AND LAKE.

A real residential apt., $35 and up. Maid service, linens, refrigeration, gas and elec. included. Neatly furnished. MGR. ON PREMISES. LONGB. 3101.

CORNER WINTHROP AND THORNDALE.

1, 2, 3, 4, and 5 rms. One of the finest bldgs. in N. Edgewater, east of L exp. See resident agent, N. E. cor. Winthrop and Thorndale.

Right off the lake . . .
LAKESIDE PLAZA.

817 LAKESIDE-PL. [4700 NORTH.] 1-2-3 room apts., completely furnished. Wilson L, bus, surf. Very reasonable.

$37.50 UP PER MO.
GREATEST VALUE IN CITY.

1 RM. KITCHEN APTS., COMP. SERV. GOOD TRANS.; NEAR L AND BUS. THE CHARLESGATE, 5710 Winthrop.

Woodland-Rowena Apts.

$37.50 up; two large, attractive rooms with kitchen; also bedroom units, slightly higher; free gas, elect., linens, refrig.; block to L and surf. Rav. 0739. 2520 LELAND-AV.

EDGEWATER BEACH APTS.

SUBLEASE TO OCT. 1ST. 6 rooms, 3 baths, beautifully furnished; overlooking lake. Longbeach 8500, Apt. 602.

1, 2, 3, 4, AND 5 ROOMS.

One of the finest bldgs. in N. Edgewater, east of L exp. See resident agent. N. E. cor. Winthrop and Thorndale.

GLENVIEW APTS.

Lge. 2 rm. kitch. apt., eleg. furn., all mod. conven.; $50 up; ¼ blk. L. 1431 Lunt-av.

838 SUNNYSIDE-AV.

2 rms.; newly furn.; elec. ref.; low rent; near lake. Decorate to suit.

931-933 LELAND-AV.

2-3 rm. apts.; newly dec.; elec. ref.; all trans.; new management; mod. rentals.

4 RMS., NEWLY FURN. APT., 2 BEDS, Frigid.; reas. 5909 N. Paulina-st., Ridge-Clark District.

5 RMS., NEWLY DEC., NR. DRAKE HOTEL; G. E. ref., radio, vacuum cl.; summer or longer; reas. 27 Bellevue-pl. Whi. 7469.

DE LUXE 4-5 ROOM APTS.—NEAR L AND lake; beaut. furn.; all outside rms.; Frigid. $60-$70. 6202 Lakewood-av., cor. Granville.

4 RMS.—NEWLY DEC.; WINDOWS N., E., W.; 4 blks. lake, Loyola L; elec., gas, Frigid. $55. 6651 Newgard-av.

1400 LAKE SHORE-DR.—11TH FL.; FACing lake; 5 rms., 2 baths; beau. furn.; $185. MRS. HENRY SMITH, Whitehall 4180.

BEAUTIFULLY FURN. 8 RM. APT.—OVERlooking Lincoln park; attractive rental. Call MR. DRISCOLL, Lincoln 2440.

LAKE SHORE-DR.—FACING LAKE; LUX. artistic, unusual; accom. 4; also smaller apt. Gentiles. Baldwin White, 4180, Apt.2R.

2½ RM. LIVING RM., BEDRM., KITCH.; NR. lake; all tran.; beau. furn.; elec. ref.; $50. 1724 Jonquil-ter. Briar. 2641.

MAY 15 TO SEPT. 15, OR SUMMER months; attrac. furn. 7 rm., 2 baths, near North Side and lake; $175. Delaware 3788.

MALDEN-ST., 4737—COMP. FURN. 3 RM. bedrm. apts.; electric refrigeration; only $55. Edgewater 6966.

LEAVING FOR EUROPE; MUST RENT comp. furn. 4 rm. apt., incl. grand piano, radio; May 1-Oct. 1. Reas. Lake View 0091.

4824 N. DAMEN-AV., APT. 301—3 RMS.; nicely furn., incl. piano, radio, gas, elec. and refrig. free; nr. all trans. Reas. rent.

4023 GREENVIEW—2-3 RMS. VERY ATTR. Fr. gas, lt., frig. $8-12 wk. Unf..$25-40 mo.

6 RMS.—5252 KENMORE, NR. EDGEWTR. Bch.; nicely furn.; reas. Hay. Long. 6987.

1 RM. KIT. APTS.—NEW BLDG.; COMP. serv.; ex. tran.; $11 wk. up. 641 Aldine.

622 STRATFORD—BEAU. FUR. 4 RM. APT. Elec. refr.; nr. lake; all tran. L. V. 6059.

GLENWOOD, 5825—MOD. 3-4 RM. APT., attractively furn.; 2 beds; $50 up.

ATTR. 5 RMS., 2 BTH., STEINWAY PIANO, reas. May to Oct. 433 Briar-pl. Buck. 3823.

3-4 RMS.; TWN. WALL BDS.; NEW FUR.; G. E. ref.; L, bus, lk.; rea. 5314 Winthrop.

4849 KENMORE—SUBLET EXTRA LGE. 5 rm. apt.; beau. furn.; sun par.; slpg. pch.

6104 N. PAULINA-ST. OR 1710 GLENlake, 3-4 r. apts.;refr.; lowest rent in dist.;

TO RENT—FURNISHED APARTMENTS.

NORTH.

—AND IN ADDITION TO STYLE

Twenty East Delaware

OFFERS PREFERRED SERVICE.

1-2-3 ROOM APTS. FROM $80 TO $150. J. B. HANNA, MGR. WHITEHALL 4970.

NORTHWEST.

PALMER MANOR,
2936 PALMER-SQ.
HUMBOLDT ARMS,
1627 HUMBOLDT-BLVD.
LOGAN CHATEAU,
2420 N. KEDZIE.
THE BONITA,
2442 N. KEDZIE.
1-2-3 RM. FURN. APTS.
Electric refrigeration; daily maid service. Excellent transportation.

THE LOGANWOOD,
2530 N. SACRAMENTO-AV.
2-3 RM. KIT. APTS.; REAS. PRICES.
All outside rooms, nicely furnished and decorated; complete serv.; elec. refr.; showers; excel. trans., L, bus, 3 surface lines.

NORTHWAY APT. HOTEL,
3335 DIVERSEY-AV. CAPITOL 3600.
All the characteristics of a private home; full hotel service; excellent shopping facilities; good transportation. Reasonable rent.

3130 Palmer-sq., Cor. Kedzie
Mod., newly furn.; 4-5-6 rm. apts.; $55 up. El. refrig.; 20 min. to lp.; all tr. Alb. 2655.

$55—5 RM. BARGAIN.
1634 N. McVicker. Free gas, elec. ref., mod., comp. fur., s. pch., lg. yd. Mer. 2719.

3026 PALMER SQ.-BLVD.
3 rms.; in-a-dor bed; unsurpassed loc., Logan-sq. dist.; 4 car lines, L, bus; $55.

MIDWEST APTS.—2-3 RM. KITNTS., LGE. light rms., extra rollaway; all conv.; good transportation; reas. 2918 N. Cicero-av.

SUNNY, CLEAN, BEAUT. FURN. APTS.—Light, gas, refrig., maid serv. free; 1 blk. L; very reasonable. 3355 Eastwood.

BASEMENT APT.; 3 RMS. AND BATH; gas, light, heat free; exc. trans.; $30 mo. 2532 N. Francisco. Hum. 6224.

BARGAIN—2, 3-RM. MOD. APTS.; NEW. furn.; dec.; refrig. 4745 N. Monticello-av.

3 RMS. AND DINETTE—NICE, FURN.; free gas, refr., elec.; $15 wk. 2950 Cullom.

SAC. BEAUT. FURN. 5 RMS., HOMELIKE, garden, $44, 2d. 5642 N. Karlov. Key.1046.

CLEAN KIT. APTS.—ELEC. REFR.; MAID; low rt.; 1 bl. Rav. L. 4901 N. Christiana.

2-3 RMS.—BEDRM. AND WALL BED; BY week or mo.; 1 blk. Rav. L. 3334 Ainslie.

2-3 RM. APTS.—NICE, FURN., EL. REFR.; tran., surf. tr.; very reas. 4822 Montrose.

6 RM. FURN. FLAT, FURNACE HT., NEWly dec., $50. 4931 Henderson, Kild. 8408.

6 SUNNY RMS., FURN. OR UNFURN., h. w. heat, gd. trans., reas. 3615 N. Albany.

2-3 ROOMS; STEAM HEAT; EXCELLENT trans.; reasonable. Spaulding 5518.

BEAU. FURN. 5 RMS., GARAGE AND LINens, $80. 3116 Eastwood-av. Key. 1643.

WEST.

FOR RENT.
4-5 ROOMS—LARGE,
Light, near Garfield park; best transportation; very low rental.
3427 JACKSON-BLVD.
KEDZIE 0404.

Northpine Apt. Hotel
542 N. Pine-av. (5500 W.)
If you are interested in a most distinctive apt. home in Austin, don't fail to inspect our apts. before renting elsewhere. OUR NEW REDUCED RENTALS WILL SURPRISE YOU.

AUSTIN ARMS HOTEL
1-2-3 rooms, beau. furn.; elev., gas, elec. refrig., linen, maid service; reasonable rent; homelike atmosphere; ¼ blk. N. Washington.
130 N. Lotus (5426 West)

MENARD MANOR.
35 N. MENARD-AV. [5800 WEST].
Near "L," bus and street car trans. Quiet residential neighborhood. Apts. are beautifully furnished. 1-2-3 rm. apts., $50 up. AUSTIN 8352.

MASON ARMS APTS.,
10 S. MASON.
1-2-3 rm. apts.; exquisitely furn.; lge., airy, sunlight, outs. apts.; elev.; maid serv.; nr. Columbus pk. and all modes of transpor.

MOD. 1 RM. KITNT., $40 UP.
Inc. gas, light, elec. refrig.; wkly. maid serv.; 2 rm. apts., with extra Roll-a-Way bed, 3 rm. effic., $50 up. 146 N. Parkside.

Mayfield Boro Apt. Hotel.
148 N. MAYFIELD-AV. [5900 west]. New bldg.; latest mod. 1-2-3 rm. apts., artistically furn.; exc. trans. 2d reduction in rent.

Best Location in Austin.
2-3 rm. furn. kitnts.; large, light; gas, light, Frigid.; maid serv. opt.; very reas. 158 N. Central-av. Immediate or May 1.

REDUCED RENTALS.
1-2-3 rm. apts.; full serv.; new bldgs.; best values in Austin. Wymere Apts., 115 N. Parkside; Parkside Apts., 154 N. Parkside.

846 N. CENTRAL PARK-AV.
You will rent when you see these apts. $45 up rents 2 or 3 room apts., new bldg. Calif. liv. rm. Don't miss it. BLOOM.

5808 W. LAKE-ST.
1-2-3 room apts.; large, light, cheerful rooms, incl. gas, elec. refrig., linen, maid serv.; tile bath, shower; exc. trans.; $50 up.

2547 WASHINGTON-BLVD.
1-1½ rms.; comp. furn.; in-a-dor; gas, elec. free; new. dec.; $40 up; bus, surface, L.

3241 Maypole-av., nr. Kedzie
Finest 3-4 rm. apts.; lg. bedrms., extra in-a-dor; new bldg.; mech. refr.; reas. Office.

Strictly Modern, $8-$10 Wk.
Lrg. 2-3 rm. kitnt., 2 beds, priv. shwr.-bath, elev., maid serv., elec. ref. 1151 W. Adams.

4900 Washington-blvd.
2-3 rooms, newly furn.; attract. decorated; elec. refrig.; $50 up; excellent transp.

WILMINGTON APT. HOTEL
1½ rm. kits., full size or twin beds; comp. hotel serv.; reas. rates. 3334 Maypole.

FACING GARFIELD PARK.,
1-2-3 rm., attrac. furn. apts. Best trans. Lowest rentals. 315 S. Central Park-blvd.

"THE CHATEAU"—18 MIN. TO LOOP; Oak Park's largest and finest apt. hotel. Gentiles. $55. 330 N. Austin-blvd. Vil. 8500.

NEWLY WELL FURN. 4 RM. COR. APT.; large bedrm., in-a-dor, Frig., shwrs.; bus, L, 3 surf. lines. Harnett, 4948 Maypole.

LECLAIRE APTS., 5056 WASHINGTON-blvd.—1-2-3 rm. apts.; comp. furn.; elec. refrig.; elev.; all trans.; reas. rental.

JACKSON GABLES—3412 JACKSON-BLVD. 1 and 2 rm. and mod. kit. apts.; linen, gas, elec. refrig. free; reas. Van Bur. 0107.

MOST BEAUTIFUL FURN. 6 RM. APT. IN Garfield Pk.; elec. refrigeration; hot water heat. 3350 Adams-st.

KILBOURN MANOR APTS., 4501 WASHington—1, 2, 3 rooms, compl. furn. apts., refrig., maid serv., bus at dr; $45 up.

3222 JACKSON—8 RMS., FURN. 5 BDRMS., new. dec.; $18 wk., incl. gas, elect.

CLEAN KIT. APTS., NEAR L. SURF., BUS; maid serv.; low rent. 4024 West End-av.

2133 GRENSHAW-ST.—4 LOVELY FURNished, newly decorated rooms, $16 month.

COZY, UP TO DATE 1 RM. APT., EXTRA bed, $11 wk. 5412 Ferdinand; Lake-st. L.

4821 ADAMS-ST.—2 RM. KIT., $42.50 UP; elec. refrig.; suitable 2-3. Excel. trans.

BEAU. FURN. 1 RM. KIT. APTS.; GOOD trans.; Gentile., $25-$30. 3623 W. 22d.

BEAU. FURN. 1-2-3 RM. APTS., $30 TO $40; gd. trans.; Gentile. 3233 W. 22d.

4684 WEST END—3-4-5, SUN PAR., IN-A-dor; Frig., shw.; suit. 4-6; very reas; ex.tr.

4 RM. LIGHT, CLEAN BASEMENT FLAT, $25 mo. Gentiles. 3936 Grenshaw-st.

4 RMS., COMP. FUR.; STM. HT.; ENCLSD. porch; $45. 2838 Washington-blvd.

NEW. DEC. 2 RM. KITS., 1 WK. CONCES. on 1st mo.; $28-$32 mo. 4735 Maypole.

2127 JACKSON—2-3 RM., NEWLY FURN.; stm. ht.; free gas, light; all tran. $8-$13.

SUBURBAN.

SUBLEASE AT SACRIFICE.
Evanston, May 15th to Sept. 15th, unusually large living rm., newly furnished, includ. radio; 2 bedrms., twin beds; large dining rm. and kitchen; elec. refrig.; conv. trans.; adults; $85. Greenleaf 6897.

4 OUTSIDE RMS., NEWLY FURNISHED, exc. transp. Very reasonable. 800 Sherman-av., Evanston. University 3397.

4 RMS.—ALL OUTSIDE; CLOSE TO LAKE. Call Sunday, other times evening, for appointment. Davis 7975.

5 ROOMS—PIANO; BEAUTIFULLY FURnished; leaving city for 4 months. 470 N. Austin-blvd. Euclid 9696W.

CHOICE 5 RM. ATTRACTIVELY FURN. apt.; refrig.; garage; nr. lake and park; all trans.; $110. 816 Michigan. Greenl. 0884.

OAK PK. — FURN. 4 RM.; SELL FURN. cheap if lease taken. Reas. Aust. 1601.

EVANSTON—6 RMS., WELL FURN.; EX. loc., pch., gar., $100. 1032 Hull-st. Uni.8307

SUBLEASE—BEAUT. FURN. 4 RM. APT.; reas. 911 S. Humphrey, 1st. Euclid 8329.

3-4-5 RM. FURN. APTS.; BUS, L STA. 31 W. Harrison, Oak Park. Euclid 10336.

The REAL ESTATE columns of the Tribune Want Ad Section carry as much real estate-for-sale want advertising as all other Chicago newspapers combined.

WANTED—TO RENT—APARTMENTS.

WTD.—APT. AT REDUCED RENTAL OR will share exp. during depression with gentleman having home on L. shore dr. or close by; prof. man and wife; highest cred. accus. to best. Address E 595, Tribune.

FURN. APT. WTD.—5 RMS., NORTH SIDE; must be well furn.; take 2 or 3 yr. lease on the right basis. Call Rogers Park 7604 before 12.

RESPONSIBLE COUPLE; MAY 1ST; WANTS best available 2 or 3 rm. fur. apt.; desirable location; 6 mos.; $75 limit; describe briefly. Address L L 437, Tribune.

NORTH SIDE 6 ROOM BUNGALOW WITH garage; good transportation; adult family. Phone Buckingham 1267.

SM. FURN. APT.—MUST BE LT. AND airy; North of Bryn Mawr. Ref. Lon. 4772.

7 RMS.; FURN.; NR. DRAKE; EX. CARE; rent very reas. Address L H 76, Tribune.

CPLE. TO MGE. APT. BLDG. FOR RT. OF apt.; exp. rel.; furnish bond. Midway 7934.

TO RENT—STORES.

Central.

600 TO 614 W. LAKE-ST., COR. JEFFERSON. Store, 21x100. Ship from wide alleys. Store, 35x100. Ship from 2 wide alleys. Floors carry big loads. SPRINKLERS. Fine for mfrs., agts., mchy., belting, paints. HENRY A. KNOTT, 112 W. Adams.

N. E. COR WABASH AND 13TH—FINE LOcation and cor. for drug store, restaurant, or other business; near World's Fair; inq. Engr. or 140 N. Dearborn-st., Room 910.

South Side.

Good Business Locations.

2642 E. 75th-st., adjoin. theater...Reas. rent
1312 E. 53d-st.; new bldg. $100
915 E. 55th-st., living rms. in rear.....$75
5143 Lake Park-av., liv. rms. in rear.....$50
5234 Lake Pk.-av., in lge. hot. bldg..Reas. rt.
1149 E. 55th-st., with fixt. for delic. or groc
5400 Lake Park-av., cor. 54th-st. $65
1754 E. 79th-st., lge., light $60
JOHN A. CARROLL & CO.
HYDE PARK-KENWOOD NAT. BK. BLDG.
1515 E. 53D-ST. PLAZA 8730.

RETAIL STORE IN
Center of Hyde Park Bus.
We have a store for rent in the Hyde Park-Kenwood Bank Bldg. suitable for shoe store or any other high grade retail business; $200 a mo.; May 1.
JOHN A. CARROLL & CO.,
1515 E. 53d-st. Plaza 8730.

6900 STONY ISLAND-AV.
Corner store; excellent window space for market, florist, confectionery, millinery, etc. Midway 3310.

7251 S. HALSTED-ST.
Large store; stm. ht.; suit. delicatessen, meat mkt., groc. See Mrs. Taylor on prem.

CORNER STORE.
950 E. 47th-st. Very reasonably priced. Atlantic 2200.

1805 E. 71ST-ST.—RENT CUT TO $50 FOR resp. tenant; absolutely cheapest rent in South Shore district. Superior 1101.

SUITABLE FOR BOOTERY STORE; LOWest rent; large with double windows. 1408 W. 79TH-ST. GROVEHILL 0700.

STORE, 20X36; 4 RM. APT. AND GARAGE. 5317 S. Halsted-st., $40 month.

E. 71ST, NR. COTTAGE GR.—LRG. STORE. $25. Liv. rm. rear. Bri. 6161, Apt. 201.

1653 E. 65TH-ST., NR. UNIVERSITY-AV.—Size 30x60. J. B. Waller, Lake View 6480.

Southwest Side.

STORE—25X65, 3935 OR 45 W. 26TH-ST., suit. gents' furn., ladies' ready to wear or shoe store. Reas. rent.

MOD. STORE, 3 RM. APT. AND GAR. ON highway, ideal refreshments and lunch stand; rent reas. 3000 W. 95th-st.

STORE TO RENT — 3711 W. 26TH-ST.; busy street; daylight; $55.

6600 S. WESTERN—LGE. CORNER STORE; Reasonable. Republic 6121.

North Side.

Desirable Store Locations.
2704 Devon-av., fair size store, also 6408 Washtenaw, suitable for delicatessen, shoe repair, etc. Active shopping district. Best comparable values. See janitor or call McMENEMY, INC. DEARBORN 0100.

COR. MEN'S FURN. AND SHOE STORE. with complete fixtures, ready for stock. Will lease to reliable parties on percentage basis. Immed. poss. Longbeach 5501.

3601-3619½ BROADWAY — SEVERAL stores; excellent business location; success assured. Agent on premises Sun. 11-4. After Sun. phone Mack, Lincoln 6200.

5020 BROADWAY—FIRST CLASS LOC. FOR any line of bus. 16½x60, opp. Argyle. Webster 7865 or Dorchester 3310, Rm. 604.

1015 RUSH-ST., NEAR OAK-ST.—DESIRable for Gold Coast trade. H. W. CROXTON & CO. LONGBEACH 6622.

1013 N. CLARK-ST.—IN MODERN HOTEL bldg.; suit. for tailor and cleaner, $75. CROWE BROS. & CO., 754 N. Dearborn-st.

STORE—SUITABLE FOR TAILOR OR BARber shop; mile from competition in heart of city. Buckingham 1236.

ESTAB. COAL-EXP. STORE WITH 6 RM. flat, 1164 Diversey, cor. Racine; also store, 14x44, with vault and shop, 20x44. L.V.1410.

FOR THE CHOICEST STORE LOCATIONS see J. B. WALLER, owner, 700 Irving Park-blvd. Lake View 6480.

HAVE BEST STORE FOR RESTAURANT, tailor, cleaner, printer, hardware, bakery, near hotels and apt. bldgs. Longb. 5500.

STORE AND 6 RM. APT. ABOVE STORE and bsmt. Rent reas.; 2 doors N. of L. 4649 N. Damen-av. Call Sun. 8151.

2501 DEVON—COR., 21X60 AND BASE.; new bldg.; prominent loc.; reas. S. E. Terman & Co., 11 S. La Salle. Rand. 3177.

LGE. STORE—WILL SAC. FOR $15 MO. and conc. At 1823 Belmont. Wabash 2864.

LARGE STORE, 2413 LINCOLN-AV., ALSO 2418 HALSTED. BARGAIN. CENT. 6610.

LARGE SHOWROOM WITH AUTO REPAIR shop; nr. L sta.; cheap. 932 Sheridan-rd.

1553 DEVON, AT CLARK-ST. EXCELLENT location, opposite Ridge theater.

2112 ROSCOE—STORE, 6 RMS. ABOVE; shelving, for shoes, dry goods, etc.; reas.

869 RUSH-ST., BLK. FROM DRAKE—ATTR. shop, suitable any bus. Superior 6677.

1924 MONTROSE, NR. L STA., BUSY DIST. Good loc. for any hi-class business.

6344-54 FAIRFIELD, COR. DEVON—STORES AT REDUCED PRICES. CENT. 6610.

Northwest Side.

TO RENT—N. E. COR. W. NORTH-AV. AND Le Claire; suitable for drug, chain or other purposes; oil heat; fine bus. location; long term lease; reasonable; also basement shop on Le Claire side with living rms.; low rent. See Jan. or Robt. F. Shanklin & Co., 111 W. Washington-st.

4750 SACRAMENTO.
Nr. Cor. Lawrence; stm. ht.; good for shoe rep. shop, ldry. ofc.; $25. See Janitor.

LOGAN-SQ. — 2554 MILW.-AV., 25X110, suit. for car agcy. Drive-in and shop in rear. Rent $75. Ph. Cal. 0362.

1607 N. HARDING, AT NORTH-AV.—Steam heated store; $25.

4034 MILWAUKEE—HTD., MEN'S FURN., dry gds., etc.; busy Irving-Cicero sect.

STORE—SUITABLE FOR ANY BUSINESS. 2741 N. Harlem. Nev. 9250.

West Side.

TO RENT—1660 W. MADISON-ST., BUSY transfer corner. Fine location Shoe store. Completely equipped with fixtures. Owner. Lake View 8642.

VERY DESIRABLE LOCATION, ADJOINing chain stores; rent $75 and $100 per month. Phone State 3440.

322 S. KEDZIE-AV.; 23X58; GD. LOC.; 2 show wind., $50. On prem. Sun. 2-3 p. m.

22X90 STORE, STM. HT., GD. LOC. ON Western; for any bus. Low rent. Ard.4181.

Suburban.

LARGE STORE, PART OR WHOLE, 5638 22d-st., Cicero. Owner, M. Shovanec, 2304 S. Austin-blvd., Cicero.

TO RENT—OFFICES AND SHOPS.

Central.

ALL OR ½ LG. PRIVATE OFFICE TO DEsirable party. 1221 First Nat. Bk. Bldg.

LARGE, LIGHT PRIVATE OFFICE; REAS. Room 1327, 39 S. La Salle-st.

SGL. OFC. OR SUITE ALMOST ½ PRESENT rent. 216-218, 612 N. Michigan. Sup. 9831.

SMALL FURNISHED OFF.; REASONABLE to reliable party. State 1865.

SUBLEASE OR SHARE SMALL OFFICE; reas. 720 First National Bank Bldg.

PRIV. FURN. OFF. SUITE, 1049, 1 LA Salle; $60, with inc. steno. serv.; Gentile.

BEAUT. FURN. OFC., DESK SPACE; MAIL addr., steno. serv. R. 2211, 100 N. La Salle.

COMPLETE OFFICE SERVICE, $10; TELE. serv. $5. 6 N. Mich., R. 1315. State 6328.

TO RENT—OFFICES AND SHOPS.

Central.

TRIBUNE TOWER

A superb office building occupied by the executive offices of THE TRIBUNE COMPANY and the Chicago offices of many large national concerns.

A Tower office, an attractive double corner space, and smaller units are now available at reasonable rentals. This building is known throughout the world and merits your investigation if you want fine office space.

Apply to
HOLMES ONDERDONK,
1229 TRIBUNE TOWER,
Telephone Superior 0100.

SECURITY BLDG.
189 W. MADISON-ST.
Single offices $25. Double offices, $35. Also large suites and connecting suites. All outside offices; high standard service.
UNIVERSITY OF CHICAGO,
189 W. Madison-st. Franklin 1034.

ENGINEERING BLDG.
PRIVATE OFFICES.
ALSO
Furnished and unfurnished Desk space. Mailing address. Phone and secretarial service.
205 Wacker-dr., Suite 200. Central 1689.

Insurance Office Building.
Wells-st., N. W. cor. Van Buren.
Attractive offices; would arrange partitions to suit tenants; lowest rents in the loop. Agent in building or
FRANKENSTEIN & CO.,
35 N. La Salle-st. Central 5753.

Saks-Fifth Avenue Bldg.
N. Michigan-av. and Chestnut-st.
13,000 sq. ft.
Seventh [top] floor.
Light four sides. Would divide.
FRANKENSTEIN & CO.,
33 N. La Salle-st. Central 5753.

SUBLET—AT EXCEPTIONALLY LOW RENtal approx. 1,100 sq. ft., 32d fl., 230 N. Michigan-av.; lease expiring Aug. 31, 1934. Entire space carpeted, all windows draped; these included to responsible tenant. Three private offices. Space can be divided into two separate suites consisting of 350 and 750 sq. ft., resp. Call RAN. 0543, except Sunday.

Saks-Fifth Avenue Bldg.
N. MICHIGAN-AV. AND CHESTNUT-ST.
Attractive offices, large, light rooms, partition to suit tenant; best of elevator and janitor service; low rent.
FRANKENSTEIN & CO.,
33 N. La Salle-st. Central 5753.

OFFICE ECONOMY PLAN—
82 W. WASHINGTON-ST.
FURNISHED PRIVATE OFFICES IN INDIVIDUAL SUITES. SECRETARIAL AND PHONE SERVICE. OFFICES, $25; DESKS, $10. JUDSON F. STONE, AGENT. Room 420. Andover 5696.

$20—SINGLE OFFICE.
PRIVATE OFFICE AND RECEPTION RM., $30; 2 PRIVATE OFFICES AND RECEPTION RM., $55; VAULTS; ALSO BANK FLOOR, 2,500 SQ. FT. WILL DIVIDE.
Ogden Bldg., 192 N. Clark.

Not a New Building but Very Cheap Rent
Traders Bldg. H. B. Juell, Mgr. 309 S. La Salle. Harrison 8779.

140 N. Dearborn-st.
Desirable daylight office space; all street frontage; near County Bldg., and new Real Estate Board Bldg. Rent reas. Room 910.

DAYLIGHT OFFICES AND STUDIOS, ALSO lofts suitable for light mfg.
51-57 East Wacker Drive.
Heated; elev. serv.; rent $20 and up.
MURRAY WOLBACH,
105 S. Dearborn. Ran. 2333.

FOR RENT—SUBLEASE FOR 2 YEARS, 1,500 sq. ft. daylight office space, south end loop; sacrifice. Inquire Weston Elec'l. Instrument Corp., 1640 Walnut-st., or telephone West 4249.

Conway Bldg. Sublease.
111 W. Washington, 1,200 sq. ft. and 2,050 sq. ft. spaces; will divide; 2 years to run; bargain rental. Call Franklin 6161.

SUBLEASE
at reduced rental, 1,200 feet in new bldg. on S. La Salle-st. Call Dearborn 8980 for complete details.

UNUSUALLY LOW RENT TO SUBTENANT. 400 feet, one large private office and reception room. Linoleum throughout. Fine light. Room 1002, 520 N. Michigan-av. Sup. 7396.

23 E. HARRISON-ST.—
Betw. State-st. and Wabash-av.; steam; well located bldg.; good for any kind of bus. Moderate rent. Look at this and see. MURRAY WOLBACH, 105 S. Dearborn-st.

LARGE "L" SHAPED STORE AROUND N. W. cor. State and Harrison-sts. Great business chance for combination drug and restaurant; rent reasonable. MURRAY WOLBACH, 105 S. Dearborn-st.

32 N. STATE, S. W. CORNER WASH.—ATtractive offices splendid light; night service; center of Loop; sgl. office, $25 to $50; with recep rm., $40 to $65; few furnished Desk space, $10. SWIGART & CO., Room 601.

LARGE PRI. OFC. AND RECEP. RM., ONLY $35. Phone and steno. serv. avail. at cost. Finest of appointments and serv. Apply 612 N. Michigan, Rm 413. Sup. 1101.

ATTRAC. 3 WINDOW COR. SUITE, FACing Mich.-av., only $60; finest of apts. and serv.; unrestr. parking; also larger units. Apply 612 N. Michigan, R. 413. Sup. 1101.

DESK SPACE, FURN. OR UNFURN. WITH mail address switch bd., steno-secretary service. Storage space connection. 431 N. La Salle-st. Sup. 0746.

BEAUTIFUL OFFICE SALES, DISPLAYS, or studio space; unusually light; low rent. EDWIN J. BOWES JR. & CO. 154 E. Erie-st. Whitehall 6026.

SMALL LIGHT OFFICE IN CONWAY BLDG. Corridor entrance. Rm. 1962, 111 W. Washington-st. Tel. Central 6170.

SUBLEASE GENERAL OFFICE, RECEPtion rm., 2 priv. offices; furnished. Suite 1130, 53 W. Jackson. Harrison 0680.

PRIVATE FURNISHED OFFICE — COMP. with phone and stenog. service; $40 mo. 333 N. Michigan, Rm. 501. Franklin 7100.

FOR RENT — DESK OR OFFICE SPACE; telephone, secretarial service; reas. 300 W. Adams, Rm. 300. Dearborn 7060.

FURNISHED PRIV. OFFICES, DESK SPACE, mail address, switchbd.; steno.-secy. service. $3 to $65 per mo. 8th Flr., 20 E. Jackson.

FINE LGE. OFFICE SPACE, COMPL. FURnished, high grade bldg., switchbd.; $15-25. Rm. 530, 155 E. Superior. Del. 4727.

DESK SPACE, MAIL AND PRIV. OFF. PERSONAL COURTEOUS SERV. $3-$60. 222 W. ADAMS, RM. 487. STATE 2788.

CHICAGO-CLARK BUILDING—
800 N. Clark; single offices, 20. Also larger suites. Office of bldg. or Cent. 7900.

DESK SPACE, MAIL AND PRIV. OFFICE. PERSONAL, COURTEOUS SERV. $3-$60. 222 W. ADAMS. RM. 487. STATE 2788.

DESK SPACE, DAYLIGHT, EQUIVALENT of private office; complete service; Gentile. 1105 Otis Bldg. Frank. 5864.

FURNISHED OFFICE AND RECEPTION room, $30. Also larger furnished suite. 25 N. Dearborn Building. Central 7900.

SMALL UNITS, WITH OR WITHOUT STEN. serv.; all daylight rms.; no parking worries. Madison-Ashland-Ogden. Monroe 2120.

WILL SUBLET ATTRACTIVE LA SALLE-st. space at 50 cents on the dollar. Call Room 837, 160 N. La Salle-st.

SHARE BEAUT. FURN. OFFICE, OVERlooking lake. Rm. 1003, Eight S. Mich.

WILL RENT AT SACRIFICE OR SHARE office, Orchestra Hall. Harrison 1669.

DESK-PHONE-SECRETARY — LOW RENT. R. 1011, 173 W. Madison. Sta. 5614.

FURN. DESK SPACE, $10; MAIL ADdress, $4. 127 N. Dearborn, Rm. 1114.

DESK ROOM, $15.00. A-1138 INS. BLDG. Phone Har. 2230. LOTT & CO.

Outlying.

2700 DEVON-AV.
Desirable office space, with reception room, suitable for most any business. Active shopping district. Very reasonable rental. See janitor or call McMENEMY, INC. DEARBORN 0100.

BEST OFFICE LOCATIONS—1 TO 4 RMS., $15-$50. J. B. WALLER, owner, 700 Irving Park-blvd. Lake View 6480.

DENTAL OFFICE, WITH RECEPT. RM.; splendid loc.; above drug store; htd.; $35 mo.; free gas, elec. 3135 Irving Pk.-blvd.

2335 DEVON-AV., COR. CLAREMONT—OFfices, rent $25 and up. S. E. Terman & Co., 11 S. La Salle. Randolph 3177.

6 RMS., SUITABLE FOR PROFESSIONAL man; office and living, newly dec.; Frigid.; $65. 4103 Broadway. Lake View 6480.

4500 FT. OFFICE—LT. MFG.; STOCK ELEvator, jan. ser., mod. bldg., very reasonable. 3130 S. Michigan-av. Vict. 9016.

DESK SPACE, WITH OR WITHOUT STORage rm.; very reasonable rent. Apply 9 to 5 weekdays. 1967 N. Halsted-st.

DOCTOR'S OFFICE, EST., FULL EQPD.; busy cor.; rent reas. Ph. Nevada 0277.

5 RMS., COMB. OFFICE, HOWARD-ST.—Ideal for doctor, dentist. 7600 N. Ashland.

TO RENT—FLOORS AND LOFTS.

LOFT, 24x70, ST. HT.; LGHT. AND AIRY. 5245 N. Clark. Sunnyside 8378.

NR. FULLERTON L STA.; 2,500 SQ. FT.; reas.; htd.; daylt. 970 Montana. Div.3062.

CORNER LOFTS — 25X100, $25. 1049 N. Hermitage. Phone Irving 9503.

TO RENT—FLOORS AND LOFTS.

LEES BUILDING
19 S. WELLS-ST.
Loft space from 400 to 2,600 square feet, renting $32.50 to $180; passenger and freight elev. serv.; alley shipping platform.

GREAT LAKES BLDG.
180 N. Wacker Drive.
Sprinkled loft space up to 4,000 square feet; will divide; modern, light buildings; shipping and parking facilities; low rentals.
UNIVERSITY OF CHICAGO,
189 W. Madison-st. Franklin 1034.

4 STORY AND BASEMENT BUILDING—
Center of millinery industry.
54-58 E. South Water-st.
Just east of Wabash-av.
About 3,000 ft. daylight space on each floor; will rent to one tenant at very low rental or will rent each floor separately. MURRAY WOLBACH, 105 S. Dearborn-st.

TO RENT—WAREHOUSE SPACE ON ROCK Island siding; aprox. 5,500 sq. ft. or to suit your requirements in mill constructed bldg. Sprinkler system. Low ins. rate. Office space if required. Address L K 273, Tribune.

6,700 SQ. FT. FOR MANUFACTURING AND office; 2d floor; 1 block from Merchandise Mart; elevator service. Immediate possession. Exceptionally light. Reliance Elevator Co., 212 W. Austin-av. Superior 2406.

Modern Daylight Floors.
3,000 to 40,000 sq. ft.; will divide into sep. units; heated; sprinkled; elevat.; watch. serv.; low ins. Cal. 2604 or your broker.

3,300 SQ. FT. FL. SPACE.
17 N. Jefferson-st., between Madison and Washington; office, sales and stockrm.; pass., frt. elev.; imm. poss. See engineer.

FOR RENT—MODERN DAYLIGHT BLDG.; space to suit; $25 up. P. and F. elevators. Spkld. 2035 Charleston-st., near Damen-av. ALEX FRIEND & CO., Inc. Randolph 4913.

WHY CROWD YOURSELF IN LOOP? WE have store and floor space close in West; rents $40 to $300; free parking. ALEX FRIEND & CO., Inc. Randolph 4913.

COR. ADAMS AND FRANKLIN—DAYLIGHT floor, light 3 sides; 12,000 ft.; $350 mo.; sprinkle; wonderful wholesale or mfg. location. 305 W. Adams, 7th floor.

STORES AND FLOOR SPACE, ALL SIZES available; bargain rentals; building southwest corner Lake and Clinton. Office of bldg., 551 W. Lake. Dearborn 6613.

WANTED—STORES, OFFICES, LOFTS.

SMALL STORE—N. S., FOR LIGHT MFG.; low rent. Address L M 150, Tribune.

WTD.—SCHOOL OR DELIC. LOCATION; cheap rent. Address E 307, Tribune.

TO RENT—MANUFACTURING PROPERTY.

15,000 SQ. FT., 1 STY., 3220 GRAND-AV.
20,000 sq. ft., 1 story, 4245 W. Lake-st.
27,000 sq. ft., 1 story, cor. 4959 W. Lake.
7,500 sq. ft., 1 story, 4209 W. Lake-st.
6,500 sq. ft., 2 sty., 420 S. Winchester-av.
2,500 sq. ft., 1 story, just west of loop.
N. Forte, 2068 Ogden-av. Seeley 2966.

612 W. LAKE—LET ME SHOW NEW BLDG. Very light. SPRINKLERS best kept. 17x28, 23x30, 35x50, 43x45, 24x100, 43x100. Floors carry big load. Auto park. LOW INS. HENRY A. KNOTT, 112 W. Adams-st. Randolph 2321.

TO RENT—FOR MFG. OR STORAGE,
Aberdeen, corner Tilden, 60 feet.
18th, corner Oakley, 50 feet vacant.
Racine-av., near 22d, 25 feet vacant.
313d N. Bernard, near Belmont, 25 feet.
O'CONNELL, owner. Randolph 1472.

16,000 SQ. FT. GROUND FLOOR CORNER, N. W. cor. Fulton-Sheldon, facing Ogden-blvd., suitable for light mfg., or for office and showroom; heated; good light; all trans. A real bargain. State 0240.

MANUFACTURING SPACE THAT IS DIFferent; reas.; large elevators; high pressure steam; low insurance rates; low rentals; efficient management; large or small section. 340 W. Huron. Superior 7940.

ONE STORY, TRUSS ROOF—
5211 Prairie-av. Low rent.
200 X 180.
Manufacturing — Storage — Garage.
MARKS & CO., 712 Madison. Hay. 7200.

ONE STORY BLDG.—APPROX. 20,000 SQ. ft.; 4 miles W. of loop; skylights; sprinkled. Will rent all or part. Reasonable rent. Phone Euclid 4689J, or address F 315, Tribune.

DAYLIGHT SPACE FOR OFFICE, WAREhouse or light mfg.; 5,000 ft.; new 1 story sprinkled bldg. 424 N. Homan, ½ block Franklin-blvd. Ph. Kedzie 0416.

140,000 SQ. FT., MODERN, SPRINKLED bldg., lt. 4 sides, heavy fl. ld., L.C.L. switch. INDUSTRIAL LOCATING CO., 7 S. Dearborn-st. Randolph 1979.

Modern Daylight 2d Floor.
2,300 sq. ft.; 1 mile N. loop; suit. printing, light mfg., or office warehouse. Sup. 3455.

10,000-30,000 SQ. FT. MOD., REINF. CON., sprkld. bldg., Crawford, nr. Belmont; exc. low rt. Neufeld, 160 N. La Salle. Cen. 6919.

23,000 FT. WILL DIVIDE; FINE SPACE; mod. bldg., Elston, nr. North-av.; sw. trk.; low rate. T.J.Conley, 176 W.Adams.Sta.4168

8,500 SQ. FT.—NORTH SIDE; NEAR LOOP; steam heat; good light; cement floor. $125 month. Phone Lincoln 5136.

APPROX. 5,000 FEET SPUR TRACK, CONcrete floor; rent approx. 15c foot. Address L M 141, Tribune.

BLDG., 34,000 FT., ON TRACK, 250 LBS. floor load; close to loop; rent 15c ft. WM. KAPLAN, State 6137.

DAYLIGHT FLRS.—FACES "L"; NR. N. S.; exc. adv.; 75x100, 50x100, 25x100; heated, etc.; inside loading; imm. poss. Div.6446.

RENT OR SALE—30,000 SQ. FT., MAIN FL. 15,000 and 12,000 ft., close in north side. Superior 1053, or your broker.

8,500 SQ. FT., NORTH SIDE, NEAR LOOP; stm. ht.; good light; cement floor; $125 monthly. Phone Owner, Lincoln 5136.

FACTORIES—ANY SIZE ANYWHERE ANY kind. Fantus, 139 N. Clark. Cent. 4018.

21,000 FT.—NEW 1 STORY BLDG.; BEAU. display rm. N. W., $250 mo. Central 4018.

16,000 SQ. FT. OR LARGER 1 STY. BLDGS. Belt Ry. switch. Randolph 0136.

BARGAIN, 1 STY. BLDG., 21,000 SQ. FT., 37,000 sq. ft., switch, 16c ft. Sup. 4761.

11C FT. BLDG. 20,000 SQ. FT.; ALSO 12,000 sq. ft., heated, $150 mo. Sup.4761.

DAYLGT., 1 STY., 50X100, $75 MO., OR sell cheap. Owner, Rm. 100, 230 E. Ohio.

FACTORY AND WAREHOUSE SPACE—INDUSTRIAL LOCATING CO., Rand.1979.

7,000 SQ. FT.—MOD. BLDG; IDEAL EVERY respect; $80 mo.; no brok. Rand. 0016.

1ST FL., 35X75 FT.; REASONABLE RENT. 608 N. Sangamon-st. Ph. Monroe 2141.

1,000 SQ. FT. LOOP, LIGHT HEAT SPRK., pas. freight, A. D. T., reas. Wab. 7777.

TO RENT—BUILDINGS.

AUTO SHOWROOM AND GARAGE—
2226-28-30 S. State-st.
In heart of the World's Fair district. Modern 50x125 ft. building; 80 car capacity with mezzanine for office; ideal for used car display room; moderate rental. Call owner.
Guggenheim, 2224 S. State. Vic. 2325.

MUST SACRIFICE PURCHASE CONTRACT new 1 sty. spkld. bldg., daylt. 3 sides, skylt., roof, 45,000 sq. ft., switch, N. W. side. Will lease entire bldg. or divide. With service. Cheap rent. Owner, 1607, 7 S. Dearborn-st.

10,000 SQ. FT. SPRINKLED, HEATED, ON switch; 1st floor, car door level; 10 minutes from loop; 24c sq. ft. Immediate possession. Apply 1001 W. North-av. Phone Mohawk 1530.

STORE, 1,500 SQ. FT., SUIT. LIGHT MFG., and modern 2d floor 5 rm. flat, steam ht., vic. Kedzie-Wilson; rent cheap to responsible party. Superior 6163.

WILL SAC. VERY HEAVY CONST. WAREhouse; 1 and 5 story bldgs., 65,000 sq. ft.; close-in N. Side; switch track; h. p. boiler. HARRINGTON & CO., Randolph 2311.

HIGH CLASS BLDG. IN HEART OF WEST side MEDICAL CENTER; 3 stories, 25x122. Central Realty Co. Rand. 6162.

40,000 SQ. FT. MODERN CONCRETE sprinkled bldg.; light 4 sides; close in; 20c sq. ft. Randolph 2311.

411-19 PLYMOUTH-CT., ADJ. LOOP; 50X75; 3 fls. 650 S. Clark, 62½x100, 7 flrs.; 50c foot. Owner, R. 301, 423 Plymouth-ct.

4 STORY BLDG.—1 BLK. LOOP; EQUIPped; refrig. plant, offices. Superior 5255.

TO RENT—HOTELS.

TO RENT—60 RM. HOTEL, N. W. COR. Harper-av. and Hyde Park-blvd.; I. C. exp. serv. and street car 1 block; door bus service; bathing beach and park 5 blocks. Benson, Rm. 1008, Gas Bldg., Harr. 4876.

TO RENT—FARMS.

8 R. HSE., BARNS, 103 A., ¼ MI. BAtavia; $50 mo. E. Menkins, 19 S. La Salle. Dea. 1376.

160 A., ADAMS CO., WIS.; OLD BLDGS.; no stock, mchy. $25 mo. Wells, 82 W. Wash.

WANTED—TO RENT—FARMS.

WTD. TO RENT 80-120 AC. FARM ON shrs. Family of 3. Address E 124, Tribune.

WANTED—TO RENT—MANUFACTURING.

WANT 1 STORY FACTORY—DOES NOT have to be modern; about 5,000 to 7,000 sq. ft., with concrete floor and some yard space. West or Northwest. Rent must be low. Address L M 182, Tribune.

POINTED FOX SCARF, $10; LAPIN jacquettes, $12.50; fur coats, $40. Unusual values, sold for balance due. Shown on request only. Miller & Co., 166 N. Michigan.

COLLECTIONS.

COLLECTIONS EVERYWHERE — NO COLlection, no charge; cash for notes, mortgages and accounts. United Mercantile Service, 140 N. Dearborn, Central 8466.

REAL ESTATE FOR SALE.

South Side.

MODERN SIX APT. BLDG. ON HYDE Park-blvd., near Jackson Park. Estate will sell at about ground value. Well financed. FREAR-DELAPLANE CO., 5303 Hyde Pk.-bl.

3 APT., STONE FRONT, 6 AND 7 RMS., and bsmt. flat, $5,000; $2,500 cash. Rent $170 mo.; Oakwood-blvd., near Cottage Gr. L. M. Smith & Bros. Drexel 4710 [Francis].

2 FLAT BRICK, 5 AND 5 ROOMS, 2 CAR garage, near 79th and Ashland-av. Price $9,800. Shown by appointment only. Call Stewart 3601.

WOODLAWN—2 APTS., 6 AND 7 RM. BRK. 3 rm. basemt. apt., stm. ht., garage, el. refrig. Price $8,500. Require $4,500 cash. WAGNER BROS., 6222 COTTAGE GROVE.

MUST SELL THIS WK.—MOD. 2 FL. BR. 5-6 rms.; h. w. ht., 2 c. br. gar.; mtg. 1935, $9,500; eqty. $2,000; act qk. 6108 Vernon.

2 FLAT, NR. 57TH AND HOYNE; WILL take good vacant or mortgage for equity. Whitehall 7554.

REAL SAC.—2 FLAT HOUSE, EACH 5 rms., h. w. h.; 2 car gar.; for price of bung. Inspect and make offer. 7831 Vernon.

SAC. LGT., AIRY BRK. 2 FL. IN MORGAN pk.; always rtd.; nr. R. I.; lg. lot; pr. low as bung. See it. 11442 Hale-av. Ced. 3707.

REAL SNAP IN 6 FLATS, NO TRADE. Call 7658 Emerald-av. Sun aft., 12 p. m.

2 FLAT BRK., 5-5 RMS., NR. VISITATION church. 5517 S. Peoria. Own. on 1.

3 FLAT, 8214 EBERHART-AV., 5 RMS. ea.; $1,570 takes equity. Vincen. 6920.

Southwest Side.

2 APT. FOR SALE.
Located in Marquette Manor; built by owner for home; cost $30,000; oil burner, heated garage, canvas walls, tile baths, shower; 6-7 rooms; finished basement; Frigidaire; mtg. $7,500; sale price, $15,500. CEDARCREST 0312.

PREM. OPEN TODAY FOR INSPECT.

FORECLOSURE BARGAIN—6105 S. RICHmond-st.; $8,250; easy terms; 2 5-room flats; brick; hot water heat, oil burner 8 years old. Inquire 2d floor. C. M. WEEKS & CO., 127 N. Dearborn-st.

North Side.

TO CLOSE AN ESTATE.
2 flat, 5-5 rms.; stm. heat; 2 car brick garage; look at 4843 N. Seeley-av. and make offer. Apply A. Ryan, 3526 N. Seeley.

OWNER WILL SACRIFICE NEW 3 APARTment corner building in Ravenswood; 5 rooms and sleeping porch; modern; good transportation. Phone Randolph 1768 for full particulars.

AN OPPORTUNITY—MY MOD. 3 FLAT, A-1 cond.; 5 large rms. and slp. pch.; 3 car gar.; mtg. $13,000. Cost $28,000. Forced to sacrifice for $16,800. 4938 N. Washtenaw.

FOR SALE OR TRADE—EDGEWATER 2 flat, 6 and 6 rms., 2 blks. Thorndale L; h. w. ht.; el. ref.; screen and glazed pchs.; 3 brk. gar., only $2,500 cash. 1265 Norwood-st. See it today.

3 MODERN APTS., $18,500
Devon-Western sect.; 6 lge. rms.; elec. ref.; lot 33x125; 3 c. gar. Sold for $30,000 2 yrs. ago. Rent $3,240. No agts. R. P.4260.

1234 NEWPORT-AV.—BEAUTIFUL 2 FLAT brick, 6-6 rms., furnace heat, lot 30x125, must be sold before May 14, $2,000 down. Price $10,500. Call Diversey 6235.

ONLY $16,500; MOD. 3 APT. BR., ST. HT., 5 yrs. old; refinanced; good cond.; best transp.; Bryn Mawr and Western-av. dist.; no trades. Owner. Sunnyside 9895.

SACRIFICE—MUST SELL MY BEAUTIFUL new all modern 3 apt. Ridge-av.; close to L; ideal home and income; little cash needed. Address F 371, Tribune.

OWNER NEEDS $2,000; WILL SACRIFICE 3 flat bldg., near Lincoln and Belmont-avs., for $8,500. Act at once. Owner on premises, 10-4, except Sun. 1821 Barry-av.

2 FLAT BRICK—5-5 RMS.; OIL HT.; 2 CAR gar.; price $10,800. Arcadia-terr. Walter T. Larson, 5924 N. Maplewood. Longb. 7150.

OWNER MUST SACRIFICE 2 FLAT, 6-6, comp. furn., el. ref., 100% rented. 3600 N., nr. lake. Address L N 580, Tribune.

BUILDER MUST SACRIFICE 3 APT. BRK., stm. ht., el. ref., pr. $15,350; terms. Call Sun. 1151 Waveland-av. or Rand. 0960.

EDGEWATER 4 APT., 4-5 RMS., 5422 N. Paulina-st. Must sacrifice at $17,500. Terms. Call 2d apt. Sunday, or Ran. 0960.

TWO FLAT BRICK—6-6 RS.; HOT WATER heat; elec. refrig.; 2 car garage. Argyle nr. Rockwell. Address L O 122, Tribune.

BY OWNER—MUST SACRIFICE MOD. 2 flat, 3 car brk. gar. 6342 N. Oakley-blvd.

Northwest Side.

MUST SACRIFICE 2 STORY BLDG., SUN parlor, closed sleeping porchs, steam ht. Price $8,000, 1-3 cash, balance 1st mtge. 4731 Schubert. Owner at bldg. until 6 p. m. Sunday or call Kedzie 6194.

REAL BARG. IF SOLD BY MAY 1—2 FLAT brk., 6-6; h. w. ht.; copper scrns., gutters, Frig.; arched openings; crystal fixt. 4107 Barry-av. Owner, 1st apt., Jun. 8145.

2 FLAT FRAME, 4 AND 4 ROOMS, WITH bath, enclosed porches; all improvements in and paid for. Irving Pk. district; $2,850. $300 cash. See at 4413 Elston-av.

MORTGAGE MAN WILL SAC. MOD. 2 FLT. brick on Marmora-pl., 2 ht. w. plts. Make offer, small dn. paymt. Ph. Rog. Pk. 1465.

3445 EVERGREEN-AV., 2D FL.—HEATED brick bldg., 5-5 rms.; wide lot; 2 car garage; $7,000, terms. Inq. Johnson, 2d fl.

HIGH GRADE 3 APT.; 6 LARGE ROOMS, 2 baths, cost $33,000; will sell for $22,000. $4,000 cash required. Key. 9270.

2 FLAT BRICK—$9,600; BUNGALOW PR.; 5-5 rms.; near Austin-Irving Pk.; will accept 1st mtg. paper. Avenue 4026.

$8,450—5-6 BRK., 2 HTG. PLANTS; GAR.; 30 ft., Mont.-Ked., L cars. 4331 N. Sawyer.

2 APT. BRK.—5-5 RMS., SLP. PCH.; H. W. h. Frigid.; ex. tr. Address F 51, Tribune.

West Side.

Make Offer—Blvd. 3 Flat.
Was $12,500; stm. ht.; oak trim; good cond. 2550 Jackson-blvd. Must be sold.
BINNEY & CO.,
Real Estate Division. State 9000. Local 2211.

FINE 3 FLAT BUILDING ACROSS FROM Columbus park; 6 rooms, 2 baths, 7 years old, $13,000 first mortgage. Must sell to liquidate bank. George F. Iliff & Co., Calumet 5476.

2 FLAT BRICK BLDG., 1359 S. AVERS-av., 5-6 rms., stm. htd.; cor. lot; 2 garages; at reas. price. Call owner, Cent.2330.

12 FLATS, 5 TO 9 ROOMS, $12,000 cash; all clear; taxes paid; worth $50,000. Address F 458, Tribune.

FORECLOSURE—MOD. 3 FLAT, FEW DRS. w. of Gar.P., 5-6-6; stm. $11,500.Ked.0027

BARGAIN—BRICK 2 FLAT, 5-6 RMS., 2 separate furn. Price $5,750. Ked. 0027.

2 APT. FRAME, STOVE HT., NEED REpair, cash $300. Price $3,250. Cent. 2104.

CO-OPERATIVE APARTMENTS.

South Side.

ENGLEWOOD—CO-OP APT., 6 APT. BLDG., 6 lge. rms. and sun rm., 2 tile baths, inc. shower, htd. gar. Address F 595, Tribune.

North Side.

NOW IN HANDS OF BANK — MUST BE sold, richly appointed apt., 7 rms., 4 baths; adjacent 5 rms., 2 baths also available, thus affording entire floor control and use as one apt. if desired, upper floor; high grade Lincoln Park West location; preferred class of owner occupants, exceptional bargain. Mr. Braden, Rand. 2659.

6 ROOMS, 2 BATHS, OVERLOOKING LINcoln Park and lake. Graceland 9069.

BUSINESS PROPERTY.

South Side.

FOR LESS THAN HALF PRICE — BUS. prop. nr. transfer cor. 2007 W. 51st-st.

North Side.

2112 ROSCOE—FOR SALE OR EXCHANGE. Barg.; clear store, brick, 6 rms. above. H. w. ht.; also 2 flat rear. Owner.

WOND. NORTH SIDE BUSINESS COR., 2 stores, 3 flats, oil ht.; will sac. for quick sale. Address L M 403, Tribune.

BUS. PROP. DEVON-WESTERN DIST. 2252 Devon-av., for sale or rent.

EQUITY N. S. BUS. PROPERTY, 50 CENTS on dollar. Address F 306, Tribune.

MODERN 5 RM. BRICK BUNGALOW, 40X172 lot; bargain. Owner, 8514 Rhodes-av.

Northwest Side.

THE BIGGEST BARGAIN IN TOWN—TWO buildings and 2 car garage; front bldg., grocery store and butcher shop. Lot 43x125, corner; no competition. Will sacrifice for $8,450. Need $4,000 cash. Or will rent for same. Reasonable. OTTO BIRING, 3460 E. Overhill-av.

REAL SACRIFICE FOR CASH—2 MODERN bldgs., stores and flats, genuine bargain. Office, 3404 Montrose.

COR. BUS. PROP.; STORE, 3 FLATS, GAR.; nr. L sta.; for clear bus. lots, sum. home, sm. farms; nr. Chgo. 1562 Milwaukee, store.

BARGAIN TO AVOID FORECLOSURE—50X125 res. and bus. corner; 2 stores, 5 flats. $5,000 cash. Address F 492, Tribune.

West Side.

5 AND A 4 FRAME CHICAGO-AV. BUSIness prop., near Symphony theater; oil h. w. ht.; price $8,000; $4,500 1st mtge., 1934. Value $16,000. 5017 W. Chicago-av.

MUST BE SOLD BY MAY 1—1145 W. MADison-st., 3 sty. brk. bldg., $8,500. Kenny Bros., 740 Washington-blvd. Mon. 0098.

HOUSES.

South Side.

5 RM. DUTCH COL. HSE., 40 FT. LOT. H. w. oil burner. Bargain. 8205 Rhodes-av.

CORNER BUNG., 5 LG. RMS., 2 YRS. OLD. Modern, brk. garage. 9101 S. Paulina.

BRICK BUNGALOW—MOD., 5 RM.; 35X169; bargain. Owner, 7320 Prairie.

SAC. $9,000 BRK. BUNG FOR $6,300; NR. 87th-st. stores, R. I., surf. Tri. 2188.

NEW 6 RM. BUNG., TILE BATH; EVERYthing mod.; h. w. ht. 8733 S. Winchester.

BUILDER—MODERN HOME, NEW; BARG. 8354 S. Green, or will build. Rad. 1426.

BARGAIN, 7804 PAXTON, 6 RM., 2 CAR gar., pvd. alley; $6,800; A1 loc. Reg.3364.

REAL ESTATE FOR SALE.

HOUSES.

South Side.

BUNGALOWS.
OCCUPANTS WILL SHOW.
8227 Avalon, 6 rms.; pr. $5,750; stm. ht.
8056 Princeton-av., 5 rooms; price $7,000; hot water heat.
7943 Michigan-av., 5 rooms; price $6,000.
8052 Woodlawn-av., 5 rooms; furnace heat; price $5,000.
6655 S. Michigan-av., 5 rooms; oil heat; 2 car garage; price $5,500.
7359 Vernon-av., 6 rooms; furnace ht.; 1 car garage; corner bldg.; price $6,600.
7726 Loomis-blvd., 6 rooms; furnace ht.; 2 car garage; price $6,600.
508 E. 88th-st., 5 rooms; 1 car garage; furnace heat; price $5,500.
EASY TERMS.
GLATT & PRICE
OPEN SUNDAYS.
8026 Cottage Grove-av. Vincennes 6920.

PRICE FOR IMMEDIATE SALE ONLY $6,950.
BEAUTIFUL Hamilton Park res. at 7430 Harvard-av.; 8 rms., 5 bedrms., 2 baths; garage; 36 ft. lot; street and alley assess. pd. in full; new, painted and dec.; new shades, etc. Down paymt. only $950; bal. only $65 per mo. See this perfect home today. A. EUGENE GROSSMANN & CO., 1551 1st Nat. Bank Bldg., 7500 S. State-st.

6 Rm. Brk. Bung., $5,800.
Large rms. and porches; fine basemt.; finished attic; 30 ft. lot; gar. Owner paid $9,250; terms. 6011 S. ARTESIAN.

PRICE CUT $5,000.
on most elab. 6 rm. bung in dist.; h. w. ht., tile kitch., bath; shower; etc.; gar. 9404 S. RACINE. Act quick. Open 2-5 p. m. Or phone Rep. 1111.

SELLING FOR RECEIVER.
So. Shore corner, brk. residence, massive construction; 8 rms., ht. wtr. heat., two car brk. gar.; lot 48x125; 3 blk. to I. C. Can be bought for one-half of last year's price. Radcliffe 1483.

3 BARGAINS—I. C. TRANS.
South Shore 6 rm. brk. bung.; gar... $9,500
South Sh. 7 rm. frt. hse.; gar.......$6,250
Avalon 5 rm. brk. bung. Price......$5,250
ALL ON EASY TERMS.
Call So. Sh. 4227 Sunday or H. P. 2215 daily.

FORCED TO SELL
5 rm. corner bung.; streets and alley paved and paid for; all oak trim; large attic; inclosed porch; bldg. in excellent cond., $4,500; $1,250 down. Open 1-6 p. m. today. 6600 Seeley-av., or phone Hemlock 4701.

BEVERLY HILLS.
8 rms., 2 baths; oil heat; lot 50x160; nr. R. I.; garage; mtge. $5,000. Price $9,000. Terms. Hyde Park 2527.

7 RM. BUNGALOW, 2 BATHRMS., MOD.; G. E. refr., steel fence, extra lot could be made into double apt.; $4,000 for my $10,000 equity; easy terms. J. Tomlinson, 8627 Indiana-av. Stewart 2275.

$4,500.
5 rm. house; best cond.; modern, furnace heat; near church, schl., I. C.; near 72d-st. Clear. Hyde Park 2527.

5 R. FRAME HOUSE, HOT WATER HEAT —2 car garage, 1044 W. 115th-st. [Col. district]. Lot 54x122—$3,990; easy terms; tenant will show. C. M. Weeks & Co., 127 N. Dearborn-st.

8035 S. BISHOP-ST.
9 rm. brk. residence, 64x125 ft.; glazed porches, carpeted floors, elec., refrig.; inlaid linoleum; garage; reasonable.

ALMOST NEW 6 ROOM BRICK BUNGAlow, hardwood trim, hot water heat, 2 car garage. Sacrif. prc. $6,500; EZ terms. New dec., paint. See 3730 S. Winchester. Owner, H. J. Wahlberg. Laf. 1900.

FORECLOSURE BARGAIN.
$3,740, very easy terms; 7240 Lafayette-av., 6 room frame 1 story house, furnace, 2 car garage. C. M. Weeks & Co., 127 N. Dearborn-st.

ELLIS-AV., AND 43D-ST.—WELL LOCATed 3 story brick house, furnished. Take $500 cash. Price low. C. E. Barney, 1525 E. 53d-st. Plaza 4510.

7 RM. BRK. BUNG.—CHATHAM FIELDS. Price reduced to $15,000; mtge. expires 1937; tile bath and kitch., oil ht., 2 car gar. Lot 35x125. Triangle 3000.

8 ROOMS; OIL HEAT; COMBINATION pool table; $2,500 will handle, rest like rent; near Chicago University and public school. Tel. Dicus, Franklin 1028.

BENNETT-AV., NEAR 70TH-ST., 8 RM., modern brick, 2 bath, gar., lot 50x135, gas heat. Will pay taxes to 1933 and sell at sacrifice price. Address A H 39, Tribune.

I MUST SELL MY 11 RM. MODERN HME. on Greenwood-av., nr. 50th-st.; 4 baths, garage, lot 60x200; $25,000; will make tms. Address A H 50, Tribune.

SO. SHORE GREATEST BARGAIN—6 RM. brick bungalow, 8013 Clyde-av., A-1 location. No mortgage. Price very low.

MUST SELL AT ONCE THIS MOD. 5 RM. frame bung., furn. ht. All improv. in. 2111 Marquette-rd. Pensacola 9755.

3512 LAKE PARK-AV.—15 RMS.; LOT 30 ft.; close to World's Fair; barg. for quick sale. A. Tidholm, 10 S. La Salle.

BEAU. SPANISH TYPE BUNG., 5 RMS., break. rm., tile kit. and bath; elec. refrig. 9334 Aberdeen. Cedar 3433.

BARGAIN—BEAUT. MODERN BUNGALOW. 10128 Yale-av.; open. Chas. Graf; office, Grove 1420, resid. Prospect 8830.

WIDOW MUST SELL MOD. BUNGALOW, 4 bedrooms, brkfst. rm.; hot water heat; 3 car gar.; side drive. 7919 Yale-av.

BARG.—NEW ENG. 6 RM. HOME, SOLID walnut trim; canv. walls; tile bath, kitch.; hot water heat, humidifier. 8616 Calumet.

5833 WOODLAWN-AV.; $75,000 MD. HSE. Less than ½ price; com. to brokers; no trade. Call Drexel 3766. Owner.

8 ROOM RES., 3 CAR GARAGE. BEST transp. on S. Side; very reas. 4368 Oakenwald-av. Atl. 1148. No agts.

BARGAIN—BRICK BUNG.; 6 LARGE RMS. Steel const.; tile bath; glazed pch.; floored attic; gar. 1706 E. 86th-pl.

MUST SELL QUICK—MODERN 5 RM. BRK. bung., near 82d-st. I. C. sta.; will sac. big acct. debts. E-Z terms. Triangle 3033.

ATTRAC. BRICK BUNG., 5 LARGE RMS., heated porch, ht. w. ht., 2 car garage; reas. price. 1712 E. 84th-st.

6 RM. ENGLISH RES., OIL BURNER, TILE kitch. and bath; will take big loss. 9250 Loomis-st. Show Sun., 2-5.

NEAT BRICK COTTAGE; 2 CAR GARAGE; $2,000; small down payment. John Rossberg, 542 W. 29th-st. Victory 4636.

MOD. 5 RM. BRICK BUNG., H. W. HT., 2 car garage; sacrifice for immediate sale. 7725 S. Winchester. Triangle 4199.

KIMBARK-AV., NR. 48TH-ST.—11 ROOM frame, 2 baths, lot 50x164, $11,500; very reasonable terms. Address A H 38, Tribune.

ALMOST NEW—9218 ABERDEEN-ST., $750 dn., bal. like rent; consider bonds; ready to move in. Open 3-5. Beverly 7275.

ENGLISH HOME—9315 LOOMIS-ST., 50 FT. lot; beaut. landscaped; 2 car gar.; something diff. Open 2-5. Beverly 7275.

6 RM. SOUTH SHORE BUNG. PRESSED brick, tile roof, hot water heat, 2 car gar. Take loss quick sale. 7953 Oglesby-av.

12 RM. BR., STM. HT., 4118 BERKELEY, suit. lt. hskpg.; rl. barg. to close estate; $3,200 cash. Pensacola 4593.

FOR COLORED—SOME RARE BARGAINS in modern homes. Normal 4410.

6 RM. RESIDENCE TO COLORED, CHEAP at $5,000. Call Englewood 9098.

BLDR. WILL SAC.—9025 MAY-ST.; NEW 6 rms.; tile kit. and bath. Open 2-5.

SACRIFICE 5 RM. MOD. BRK. BUNG., 2 car gar. 10211 S. Peoria. Bev. 8580.

6 ROOM BUNG., H. W. HT., TILE BATH, lot 37½x125. 8422 Dante-av.

FORECLOSURE—6 RM. BRK. BUNG.; HOT water heat, tile bath. 9238 Racine-av.

MY $6,500 EQTY.—$3,500; 1ST CL. BUNG., 7 rms. 8548 Blackstone. Sag. 9855.

Southwest Side.

PRIVATE PARTY FORCED TO SELL HER NEW 5 ROOM BRICK HOME. NEED $300.00 CASH IMMEDIATELY. BALANCE ONLY $45.00 A MONTH. ADDRESS A F 553, TRIBUNE.

NEW 6 RM. BUNG.; LOOK AT THIS FOR the best buy. Own., 6146 S. Komensky-av.

5 RM. BRK. BUNG.—FORCED SALE; ONLY $4,950; tms. 3750 W. 61st-st. or Ran.3284.

5633 S. SACRAMENTO—BEST OFFER takes large 6 rm. bung.; oak; steam.

BUNGALOW—NEW, MOD., 5 RM.; H. W. ht.; sac. for imme. sale. 4048 W. 63d-st.

5055 S. TRUMBULL-AV. — MOD. 5 RM. brk. home; stm. ht.; will sacr. See today.

6 RM. BRICK BUNG., 2 CAR GAR., NEAR schl., pk., $1,500 cash. Hemlock 4112.

$6,000—5 RM. BUNG.; STM.; NEW. DEC.; open Sunday. 6223 S. Troy. Prosp. 0827.

North Side.

MUST SELL AT ONCE—4213 N. ASHLAND, modern 6 rm., 3 pchs., 2 car fireproof gar.; all tran.; $8,000. For terms, inquire owner, 2440 Estes-av. Ph. Hol. 2266.

MUST SELL 5 ROOM BRICK BUNGALOW, glazed porches; 2 car garage; oil heat; lot 30x169; beautiful flowers and shrubs. 5921 N. Hermitage-av.

CHEAP—MODERN 6 ROOM BRICK BUNGAlow, tile bath, tile kitchen and roof; Frigidaire; hot water heat; 2 car brick garage. 6307 N. Campbell-av.

MOD. 5 RM. BUNG., WITH OR WITHOUT furniture; oil heat, shower, 2 car garage. Call Rogers Park 10314.

7 RM. MODERN BRICK HOUSE, 4 BEDrms., ex. transp., nr. Sheridan L; $6,000. 3843 N. Alta Vista-ter. [1050 W.].

8 RM. HOME; 2 BATHS; NEW, PAINTED and decor. Price $[illegible],500. Call Sun., 3540 Wilton-av., Addison L sta. Key. 5424.

7 RM. COTTAGE, H. W. HEAT, 2 BATHS, 3 gar.; in good condition; clear, no trade. Owner leaving city. Sun. 9810.

7 RM. MODERN HOME, NEAR LAKE. Central Rogers Park. 1514 Estes-av. Open Sunday. Owner on premises.

$5,800—7 RM. HSE. OR 2 COMPL. APT., 3-4 rms.; h. w. ht.; $500 dn. 1916 Farragut.

SACRIFICE BEAUTIFUL HOME IN EDGEwater, by owner. See 5430 Lakewood-av. today; $3,000 required.

10 RM. HOME ON 50X172 FT. LOT, FORCED sale. $17,000. Call Sun. 1311 Lunt-av. nr. Sheridan-rd. Rand. 0960.

7 RM. HOME ON 37½ FT. LOT; MUST BE sold; new fur.; 2 car garage; price $6,700. Call Sun. 1950 School-st. Rand. 0960.

TODAY'S BEST BUY. 5312 MAGNOLIA-av. 8 rms., 2 baths, h. w. ht.; newly decorated. See it. Owner. Graceland 3476.

1323 NORWOOD, 7 RM. HOME, 2 CAR gar.; perf. con.; make offer. Shel. 7665.

MOD. 6 RM. BRK. BUNG., 2 CAR GAR., tile roof, bath, kitchen. 7442 N. Rockwell.

5 RM. BRICK BUNGALOW—HOT W. H.; 2 car garage; reasonable. 3640 N. Artesian.

REAL ESTATE FOR SALE.

HOUSES.

North Side.

Prominent Architect's Home.
North of Edgewater Beach Hotel with private beach on Lake Mich.; living rm. and dining rm., facing lake; 4 large master bedrms. each with adjoin. bath; 2 car garage. Special features too numerous to mention. Inspection by appointment. WHITESON, 1064 Berwyn-av. Long. 6973.

TO BE SACRIFICED—SEE SUNDAY.
Rogers Pk. brick and stucco residence. 8 rms., 2 baths; near lake; sun parlor. Breakfast room; oil heat; tile room. 50 ft. lot; hedge fence; garage. SNAP FOR ONLY $17,500. ROGERS PARK 3302 OR 0600.

FOR SALE—BY OWNER, FINE 8 RM. resid., Irving Pk., nr. trans., schls., churches, stores. This is one of those real bargains you hear about; priced low by widow who can finance for responsible party; seen by appointment only. Address L H 262, Tribune.

TO BE SACRIFICED—LEAVING CITY.
Rogers Park ideal cosy home. Bargain, $7,250; only $1,000 cash. 7 rms., 2 baths, 3 porches; fine condition. Hot water heat; fine laundry; garage. ROGERS PARK 7262. SEE SUNDAY.

SACRIFICE, BARRY-AV. NR. PINE GROVE, finest 9 rm. res. in district; best modern improvements; vapor ht.; 3 baths; best hdwd. flrs. and trim; owners leaving city. Sell at great bargain; only $5,000 cash. Paul Steinbrecher & Co., 7 S. Dearborn-st.

EDGEWATER—SACRIFICE 7 RM. BRK. residence, hot water ht., 4 large bedrms., garage, 2 blks. to Senn High school; good trans.; south exposure; price $11,500. Sontag Bros., 2730 N. Clark. Bitt. 4932.

8 RM. FRAME HOUSE, H. W., GOOD cond., 3 car gar.; reas. offer accepted; small down payment, bal. like rent; Granville nr. Hermitage. Sheldrake 1682.

Northwest Side.

BARGAIN HUNTER'S OPPORTUNITY—
FIRST COME—FIRST SERVED.
WILL ACCEPT $750.00 CASH,
WHICH LEAVES SMALL FIRST MTGE.
NO MONTHLY PAYMENTS.
THESE BEAUTIFUL HOMES ARE LOCATED ON NORTHWEST SIDE.
ALSO IN BEAUTIFUL WESTERN SUBURBS
ALL CLOSE TO FAST TRANSPORTATION.
YOU ARE GETTING THESE HOMES AT ¼ THE ORIGINAL COST.
ADDRESS A C 352, TRIBUNE.

A SACRIFICE SALE
Here is the buy you are looking for. A beautiful 9 room home facing Dickinson Park must be sold at once. Terms to suit. Agent on premises all day Sunday. 4147 Dickinson-st. [1 block from Milwaukee and Irving Park-blvd.] Call RANdolph 6600 after Sunday.

$500 CASH
BUYS $5,500 EQUITY IN
BEAUTIFUL 7 RM. STUCCO BUNGALOW; HOT WATER HEAT; A-1 CONDITION; FRONT DRIVE GAR.; TREES AND SHRUBS. OPEN SUNDAY, 9 TO 6.
4540 N. LAWNDALE-AV.

NORWOOD PARK—ATTRACTIVE ENGLISH residence, red brick and stone, 3 lge. bedrooms and sleeping pch. on 2d floor; pleasant living room with open fireplace; oil ht.; elec. refrig.; 2 car heated garage; fine high lot 50x200; 2 blocks from r. r. sta.; consider trade. Phone Newcastle 0984.

Must Be Sold Sun. or Mon.
at your price. No reas. offer refused for my attract. home on large lot; 2 car gar.; all in perfect cond.; 5 min. to C. & N. W. sta. Owner, 6123 N. Harlem-av., Norwd. Pk.

$250 FOR EQUITY ABOVE FIRST MORTgage of $3,500. 3645 N. Richmond-st. 7 rm. frame house. Furnace heat. Garage. Key next door north. C. M. Weeks & Co., 127 N. Dearborn-st.

SAUGANASH BARGAIN.
6 rm. high class res.; oil ht.; 2 car garage, side drive. 5863 N. Kilbourn. Open Sunday or phone Avenue 3489; may trade.

SACRIFICE FOR CASH.
New 6 rm. English brick bung.; h. w. ht., tile bath and kit.; canvassed and insulated walls; improv. pd. 4439 N. Major-av.

Foreclosure Sale, Brk. Bung.
5 rooms and encl. htd. porch; oil heat; 35x175; 2 car gar.; cost $13,500; sell for $8,750. 1716 N. Narragansett. Merr. 8622.

SAUGANASH—PRICE $14,500; NEW 7 RM. English home; everything the latest; 2 tile baths; immed. poss.; no trade. Avenue 1288. 5927 Forest Glen-av.

FOR SALE—MY COTTAGE ON LGE LOT; st. paved; 2 blks. to surf. line.; price $1,800; must have at least $200 cash, bal. $20 mo. Address L M 235, Tribune.

MUST SACRIFICE BEAU. 5 RM. BUNGAlow and sleep. pch.; cost $14,000; sell for $10,000; h. w. ht., elec. refrig., 2 car htd. gar. Owner, 5334 Cullom-av. No agents.

MUST SAC. COR. BRK. BUNG.; 6 LARGE rms.; 2 car garage, tile bath, shower stall, mort. due 1935; make offer. Owner on prem. 5057 N. Hamlin. Juniper 1570.

JUST COMPLETED—6 ROOM RES., $7,250. Terms; may accept clear vac. or mtge. H. w. heat. Fagerstrom, 6205 Milwaukee-av.

A SNAP—5 ROOM BRICK HOUSE, 3 YRS. old, balance $3,000; cash offer or what to trade on $1,000 equity. Lackawana 7163.

5 RM. BUNG., SLPG. PCH., OIL HEAT; incl. furniture; sacrifice; leaving city. M. Miller, 5025 N. Central Pk-av. Key. 6520.

BEAUTIFUL COR. RAVENSWOOD MANOR, b. bung., elec. ref.; tile roof; large lot; must sell. Call Sun. 4459 Francisco-av.

6 RM. BRICK COTTAGE, FURNACE HT.; nr. park, schools; priv.; $4,200; cash $1,000. Ring, 3531 W. North-av. Bel. 6026.

MOD. 6 R. BR. BUNG., 2 C. GAR., 33 FT. lot, exc. cond. and loc. Pr. $6,500; tms. BEESLEY, 4219 Irving Pk.-blvd. Pens.2726

MUST SELL, $2,500 LESS THAN COST—5 rm. octagon brick bung.; like new; h. w. ht.; tile bath. Open for inspec. 6427 Natoma.

6 RM. MOD. BRK. BUNG., STREET AND alley paid. Sac. at $5,950; $2,000 cash. Reed, 5752 Irving Park. Avenue 6446.

$100 CASH, BAL. $40 MO. A REAL BARG. Mod. 5 rm. bung.; furn. ht.; st. and alley paved and paid. Pensacola 9755.

INCOME HOME, 7 RMS., HOT WATER HT., oak trim and floors; 2 car garage; price $4,500. Terms. Call Sun. 2925 N. Richmond.

WILL SELL $1,500 EQUITY IN BRICK bungalow; reasonable; or for lot, or what have you? Lackawanna 5102.

INSPECT THIS LARGE ENG. BRK. HOME, tile kit., bath; latest features. Need cash badly. Sac. Best offer. 5810 Wilson.

SACRIFICE MY EQUITY IN 6 RM. BRK. bungalow in Albany Park, $1,500 cash. Phone owner, Ravenswood 9179.

FORECLOSURE—5 RM. FRAME; NR. IRVing Park-blvd.; good trans., $1,850; $200 cash; bal. $25 mo. Address E 130, Tribune.

5 RM. BRICK BUNG.—30 FT. LOT; FURN. ht.; garage; street and alley pd.; near school; gd. trans. 5539 N. Linder-av.

SACRIFICE 5 RM. NEW BRK. BUNG.; Octagon frt.; $6,750; terms; sts. pv. 2821 N. Rutherford-av. Come today. Ph. Man.0787

SMALL HOME ON 50 FT. LOT WITH imprvmts., incl. street paving; garage; price $1,450; terms. Inq. 6969 Grand-av.

BEAUTIFUL NORWOOD PK. 5 RM. MOD. bung., s. rm., enc. porch, gar.; must sac. Phone Kildare 5634.

5 ROOM FRAME, FURNACE; NR. DEPOT in Edison Park; $6,000, terms. Call at 6730 Oconto-av. Newcastle 1967.

A1 BRICK BUNGALOW, N. KIMBALL-AV., 37 ft. lot. Juniper 3908.

5 RM. BUNGALOW, 5316 WARWICK-AV. Call owner. Independence 3657.

5 ROOM BRICK BUNGALOW; 2 CAR GAR.; lot 37½x125; cheap. Call Kildare 7398.

$6,350 BUYS 6 RM. HOME, 37½ FT. LOT; need $1,500 cash. Call Sun. 3311 Warner.

$4,850, $1,350 CASH, 5 RM. BRICK BUNgalow. Call 3960 N. Narragansett.

5 RM. BRICK BUNGALOW, $4,900, $900 cash. Call 5908 Irving Park.

6 ROOM FRAME BUNGALOW—BARGAIN. PHONE KILDARE 5855.

SAC. BRAND NEW 3 RM. ENG. TYPE BRK. bung.—H. w. ht., etc. 6231 Roscoe-st.

SACRIF. 7 RM. HOME—5750 WAVELAND-av., nr. Portage pk.; h. w. h. Rand. 0875.

SACRIFICE MY $3,000 EQUITY IN NEW 6 rm. home; best offer. Kildare 1735.

$500 DOWN BUYS 5 R. BUNG.—OPEN 10 to 6 Sun. 5040 N. Lawndale. Bri. 4000.

$100 CASH, BAL. LIKE RENT—8 RM. HSE. 5925 Addison-st. Phone Dearborn 8462.

5 RM. BUNG., HTD., SLPG. PCH., 2 CAR gar.; owner. 6129 N. Rockwell. Bri. 0045.

5-4 RMS.—FRAME, QUEEN ANNE; H. W. ht.; 2 car gar.; reas. 3465 N. Kedzie-av.

5 ROOM FRAME BRICK BASE. $3,000; make offer. Address E 121, Tribune.

West Side.

ONLY FEW LEFT
Builder will take $500 and small monthly payment will build new brick bungalow.
ONE BLOCK TO L EXP. STA.
Large lots; all impvs.; $9,250 buildings for only
$7,000.
No trades; title guaranteed. These buildings are not in distress and are financed for long terms.
Buy from Owner.
Address A F 122, Tribune.

3525 W. MONROE-ST.—12 R. MOD. STONE and brick; 2 baths; h. w. ht.; lot 50x180; 3 car brk. gar.; just acquired title thru foreclosure; will make sacrif. price and terms. A. Tidholm, 10 S. La Salle.

BARGAIN—COTTAGE, 5 CAR BR. GARAGE at 2657 Wilcox-st. See it and make offer. Owner at 2143 S. Trumbull-av.

MUST SACRIF 6 RM. COTTAGE, 2 CAR gar. 1000 N. Keystone-av. Bel. 1848.

6 RM HOUSE, 2 CAR GARAGE; NR. GARfield Park and L; $2,700. Berk. 1541.

BARGAIN—COR. 1¼ STY. BRK. HSE., 6-4 rms.; need cash. 1156 N. Karlov-av.

HOUSES BUILT TO ORDER.

WE DESIGN, BUILD, AND FINANCE homes in Chicago and sub. L. V. 0426.

5 RM. ENG. TYPE BRK. BUNG., 24X46 FT.; h. w. ht.; $3,990; comp. 5433 Lawrence.

REAL ESTATE FOR SALE.

VACANT.

South Side.

Ashland-av. and 103d-st.

A real bargain for a real corner. Double section future transfer corner for the price of ordinary business prop; size 108x125. Address L M 231, Tribune.

SAFE BANK—BIG PROFIT.

198x297 ft., 111th, W. of Kedzie, $18 per foot, old price $70.
MERCEDES McDONAGH,
7465 South Shore drive. South Shore 0303.

COR. 92D AND WALLACE-STS.—8 30 FT. lots, $375 each; corner, $525. Taxes year 1930, $5.25 each. Address A A 40, Tribune.

$1,200 EQUITY VACANT FOR SALE, TRD, or in lieu of rent before losing. Sup. 3455 or Address L M 377, Tribune.

BEVERLY SHORES—DEVELOPMENT DEpression, bargain, part cash. Investigate. Address E 169, Tribune.

SAC. BEST RES. COR. CHATHAM FIELDS: 40x125. Act quick. Stewart 5089.

RES. LOT, 97TH AND INGLESIDE; NO reas. offer refused. So. Shore 4821.

BARGAIN—VACANT, 60X125, S. W. COR. 89th and Irving-av. Grovehill 1420.

Southwest Side.

FOR SALE—CHEAP LOT 25X125 IN FAST growing town of Worth; part cash and balance on good used car; all clear. J. F. Boher, 3247 Wis.-av., Berwyn, Ill. Ph. Ber. 76.

8 LOTS, 5715 S. NEWLAND; SIDEWALK, sewer in; $1,600. Van Buren 7163.

North Side.

75 FT. ON BROADWAY, N. EDGEWATER. No reasonable price refused. L. B. 0294.

SACRIFICE MY $3,000 EQUITY $4,500 apt. lot, Ardmore 2335.

Northwest Side.

BY OWNER—DESIRABLE 90X125 FEET; in vicinity Harlem, Touhy, and Milwaukee-avs. Address F 76, Tribune.

2 LOTS—30X107; AT SAUGANASH; CLR., $2,000. Address F 511, Tribune.

TWO 30 FT. LOTS, OPP. BIG OAKS GOLF club, for $750. Independence 3995.

SAUGANASH—LOT 40X124; SAC. FOR CSH. Trade, Mtge. or build to order. Newc.2050.

REAL ESTATE—MFG. PROPERTY.

THIS MUST BE SOLD.

Six story and basement brick sprinklered factory bldg., over 135,000 sq. ft.; light four sides; within 10 minute ride from city hall. Will sell this entire property for the most ridiculous offer ever accepted for any kind of property.

FRANKENSTEIN & CO.,
33 N. La Salle-st. Central 5753.

FOR SALE OR RENT—IMMED. POSS.
3022 N.Rockwell, 15,000 sq. ft. Lt. all sides.
1619 Cortland, 3,000 sq. ft. Store front.
1837 W. Grand-av., 5,500 sq. ft. Lt. all sides. OTHER DESIRABLE LOCATIONS.
WM. J. KEHL, AGT. BRUNSWICK 1580.

WHY PAY RENT? WILL SELL 36,000 sq. ft. 1 story S. S. mfg. plant; $19,000 cash; steam plant; switch track; free and clear; taxes paid. Address F 469, Tribune.

25,000 FT. FACTY. AND OFCS., I. H. B. switch, Hammond, $10,000. Tms. Dea.2543

REAL ESTATE—OAK PARK—AUSTIN.

FORCED SALE OF BRK. 2 FLAT IN choice Oak Pk. loc., 6-6 rms., extra htd. sun par., h. w. ht. with thermostatic control; lot 40x146; rents $160 per mo.; price from $23,750 to $12,500. See today, 1 to 6, 253 WASHINGTON-BLVD.

SACRIFICE $1,000 CASH,

balance $25 month. Price $5,500; worth $8,000. 6 rm. residence, 2 car garage, beautiful yard. 1118 S. Lombard. Philip Yavitz, 158 N. Central-av. Austin 2609.

REDUCED $7,500.

1225 N. Ridgeland-av., 7 room brick res. See this bargain today. Open from 1-6. Price $18,500; terms. Owner. Forest 2012.

REAL BARGAIN.

2 story Kellastone; 6 rms., sun parlor, furnace heat; 2 car gar. See 907 S. Mason-av. Agent on premises from 2 to 4.

A DISTINCTIVE HOME, BRICK ON STEEL. 7 rooms, sleeping porch; 2 car basement garage; clubroom; gas heat; cost $45,000; make an offer; must be sold this week; real bargain. 140 S. Euclid-av., O. P.

SAC. WELL KEPT BRK. BUNG., 5 RMS., slp. pch., glzd. frt. pch., gar.; beau. lot; ornamental fence, shrubs, trees. 1529 N. Mason. Mer. 9085.

SACRIFICE FOR IMMEDIATE SALE, 50 FT. No. Central-av.; 12 rm. house; 1¼ blks. from L. steam transp. Easy terms. R. B. Newell, 58 E. Washington-st.

5 ROOM BRICK BUNGALOW, 2 CAR GArage. Sacrifice my $6,000 equity in a $10,000 home for only $3,500. Call or write A. G. Juhl, 4821 Augusta-st.

SACRIFICE BEAU. N. OAK PK. HOME, bungalow style. 1235 N. Ridgeland-av. Cost $32,000. Open for inspection 1 to 6, or call Monroe 5443.

SAC. $22,000 RES. FOR $13,950; TMS.; 7 lg. rms., tile roof, bath, kitch., h. w. ht.; el. ref., brk. gar. 34 Le Moyne, Mans. 5559.

801 S. HUMPHREY—ONE BLOCK WEST OF Austin-blvd.; 6 room bungalow, h. w. ht.; 2 car garage; 50 ft. cor. lot.

$5750 BUYS 5 RM. BUNG., SUN PAR., bkfst. rm., oil burner, h. w. ht., 2 car gar. 2 blks. L sta. See today, 834 S. Wesley-av.

OUT OF TOWN OWNER WILL SACRIFICE N. O. P. bung.; h. w. heat; 2 car garage. Open Sun. for inspection. 1226 N. Elmwood.

WILL SACRIFICE—1001 WOODBINE-AV., 10 rms., 2 baths, 2 car gar., home of distinction. Shown by appt. only. Vil. 5896.

$4,750 BUYS RESIDENCE—
4920 W. Van Buren [6 rm. frame]
Ht. water ht., 2 car gar. Ph. Aus. 0891.

431 S. EUCLID—LOT 50X170; 9 RMS.; newly remodel. h. w. ht.; price $12,000.

10 RM. HSE., FINE COND., 35X126; SAcrifice; terms. Address A B 154, Tribune.

REAL ESTATE—SUBURBAN—SOUTH.

General.

SACRIFICE MY EQUITY VALUED AT $4,000 in Ivanhoe. Business lot. Best cash offer. Fairfax 0560.

1 ACRE, OPP. IDLEWILD GOLF CLUB, $1,000; terms; improv. in. Saginaw 0556.

Beverly Hills—24 minutes to loop.

BANK SALE, $12,500, LONGWOOD 2 STY. 8 rm. brk. res., h. w. ht.; near 103d; wooded lot 90x189; $2,500 cash, bal. easy terms. Groebe & Co., Beverly 8100.

LEAVING CITY, SACRIFICE MY MODERN 9 room house; nearly acre ground. 3 blks. Ry. sta. New schools. $3,000 cash req. See Sunday only. 10918 S. Irving-av.

LESS THAN COST—ONLY $10,000; 6 RM. brk. bung.; tile bath, h. w. heat; 2 rms. finished in attic; lot fenced; gar.; easy tms. Leonard Ficklen & Co., 1915 W. 103d-st.

10341 S. HOYNE-AV.

8 rm. brick residence, 60x150 ft. lot; cons. small trade or call Beverly 9200.

MUST SAC. BEAU. NORMAN HOME, 7 R., 2 b.; large wooded cor.; compl. insul. Will trade. 11631 Irving-av. Beverly 3427.

NEW MODERN HOME—
Reduced $2,000 in price for quick sale. 9517 Hoyne-av. Owner on premises.

BEST BUILT 6 RM. RES., BEVERLY; CAN easily make 2 more rms., 2 baths, toilet; 88 ft. lot. Sac. $19,500. Bev. 7131.

7 RM. MOD. BRK. RESID.—MOST DESIRable corner on the Ridge. Beverly 6311.

NEED MONEY ACCT. ILL.—WILL SAC. 7 r. bung.; your price; ht. fin. Bev. 1444.

BARG.—NEW 6 RM. ENG. HOME, TILE roof, gar., 60 ft. lot. 9024 S. Irving-av.

SAC. WOODED 50 FT. LOT, LEAVITT-103d; must give up; make offer.Stew.5089.

BEAU. NEW 7 R., 2 TILE BA.; 2 CAR GAR.; $17,500. W. H. Brown & Sons. Bev. 2202.

Flossmoor—37 minutes to loop.

FOR SALE—COME TODAY AND SEE THE new, very complete 6 rm. home [just being completed]; large lot, fine location. To sell for $13,000.
Other homes for sale and rent.
SOUTH SHORE INVESTMENT CO.
Flossmoor Office.

FLOSSMOOR — SALE OR RENT—FACING Flossmoor Country club; 3 blocks from Illinois Central; 8 room house; 3 baths; oil heat; 2 car gar.; large lot. Flossmoor Investment Co., or any agent in Flossmoor.

FLOSSMOOR ESTATE—FINEST IN COOK Co.; 54 acres; out of town owner. 14 room modern dwelling. Volmar-rd., immediately north Olympia Fields Golf Club. Owner, Box 121, Creston, Iowa.

Homewood—35 minutes to loop.

LOW DOWN PAYMENT TO RESPONSIBLE person. Owner will sell 6 rm. house. Monthly payments like rent, $70 per mo. covers principal and interest.
F. W. Prindiville & Co. Homewood, Ill.

BEST BUY IN HOMEWOOD, $1,800 CASH buys my equity in a cor. lot 70x140, with 5 rm. bung. and 2 car gar.; mortgage $3,000, 3 years. 22 E. 154th-st., Harvey, Ill.

Midlothian—39 minutes to loop.

7 LARGE ROOMS, ELEC. REFRIGERATION, Chicago water, hot water heat, garage, lot 100x240, beautifully landscaped, large trees, on Rock Island R. R. 10 min. drive to I. C. elec., near schools and churches; a bargain; easy terms. Call Blue Island 3723 or Sup. 4780.

REAL ESTATE—SUBURBAN—S. W.

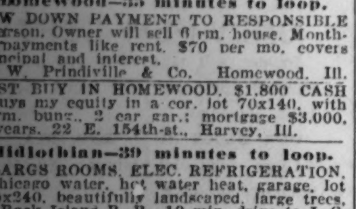

General.

SMALL CHICKEN FARM IN FOREST View, 4 rm. house, gar., ch. hs., sewer, water, paving pd.; price $4,900. Bargain. Address E 519, Tribune.

NOW DIVIDING MY 40 A. FARM; 1¼ A., $1,000; 25% cash, bal. mo. 135th-st.; finest loc., 2 blks. to Archer; 7 room hse. on hwy. at $3,500 an a. Bev. 7131.

Tinley Park—47 minutes to loop.

$300 WILL BUY YOU A HOME, POULTRY ho. on lge. tract ground, bal. $30 mo. Grover C. Elmore, 100 N. La Salle. Fra.2650

REAL ESTATE—SUBURBAN—NORTH.

General.

2 ACRE SHERIDAN-RD. CORNER; 90 BIG trees; water, gas, elec.; $4,500. Also lge. wooded lot, 500 ft. from Lake Mich., near golf. Stahl, Winthrop Harbor, Ill.

IN GREAT NEED OF CASH; WILL SACrifice well located Waukegan lot. Address A G 291, Tribune.

Evanston—19 minutes to loop.

BUY, TRADE, OR RENT.

Consult our Fine Home offerings in Winnetka, Glencoe, Highland Park. Phones Briargate 1855, Glencoe 1554. 1071 Skokie Ridge-rd., Glencoe.
BAIRD & WARNER

ATTRACTIVE 12 RM. HOME

Lake frontage, pri. beach.

Sheridan-rd., n. of Central-st. Built 5 yrs. ago. Will sell for cash at attr. price to one seeking a home of this character. For full partic. apply E. H. GERLEY, Excl. Agent, 743 Irving Park-blvd. Lake View 7671.

BARGAINS—
There are excellent buys to be had today on the North Shore, Evanston to Highland Pk., from $10,000 to $100,000. Unusual opportunities to trade. You can find the bargains you want through our complete information, including apartment and house rentals.
McGUIDE & ORR.
1565 Chicago-av., Evanston. Rog. Pk. 0053.

OPEN FOR INSPECTION.

2533 CENTRAL PARK-AV., 7 rms., 2 baths; fine lot $13,000
Other bargains. Open today.
QUINLAN & TYSON, INC.
1571 Sherman-av. Rog. Pk. 2617.

A PRETTY SPOT AMONG THE TREES—6 rm. stucco bungalow; oil heat, firepl.; lg. pch.; 50 ft. lot; gar.; paved alley; schl., stores, trans. handy; excel. neighborhood; no mtgs.; a buy at $12,500, terms. Open Sun. 2-5, 2413 Park-pl. H.D.Bent,Uni.4141.

7 ROOM BRK., TILE BATH, COMP. LAV., oil ht., gar.; fine Lincolnwood corner; $10,000 mtge., due 1936; no prepaymts.; red. to $14,000. Mrs. Fuller, Greenleaf 7220.

EXCP. BUY, QUICK SALE; LINCOLNWOOD Eng. home; near, new, 7 rm. attach. dbl. gar. 2936 Grant-st. Own. direct. Greenl. 6108.

MUST RAISE CASH AT ONCE; TAKE BEST offer for my prop.; gd. location; L trans. Address A G 298, Tribune.

OWNER WILL SACRIFICE BEAU. 6 RM. pressed brick bung.; gar.; N. E. loc. nr. lake and L. 2766 Garrison-av. Green. 3328.

SAC. PR., 6 RM., 2 PCHS., NEARLY NEW brk., oil ht. 2706 Asbury-av. Univ. 4723.

Glencoe—30 minutes to loop.

White Brick Colonial House.

Attached 2 car heated garage; 11 rooms, 4 baths, library, terrace, recreation room, oil burner, incin., elec. refrig., stove, underground sprinkling system, rock garden; lot 90x187; quiet street, near school. 537 Monroe-st., Glencoe. Owner has moved to N. Y., and desires immed. sale or lease. Open for inspection today. Rep. of own. on prem. 10-5.

Gentleman's Demi Estate.

1171 HOHLFELDER LANE, GLENCOE. Just completed. Stone construction. Latest heating, ventilating and cooling system; 3 stone fireplaces, paneled library, 4 bedrooms, 3 baths, ex. lav. and toilet; 2 car garage; large grounds; priced to sell. Ph. Glencoe 860 or State 7772.

SALE OR RENT—BEAUTIFUL HOME ON DEEP RAVINE; 288 FT. FRONT; 9 ROOMS, 3 BATHS, OIL HEAT. 885 SHERIDAN-RD. OWNER. STATE 4197.

MY HOME IN N. E. GLENCOE REDUCED from $35,000 to $21,000; 10 rms., brick, 5 yrs. old; fine condition; lot 200 ft. deep. R. E. Crosby, Winnetka 2032.

BARGAIN, 8 RMS., 3 BATHS, OIL HT.; 2 car gar.; lge. wooded lot; near trans. and lake. 249 Mary-st. Ph. Glencoe 95.

Highland Park—34 minutes to loop.

MY $45,000 HOME FOR $29,000—
2301 S. Sheridan-rd., facing North Shore golf course; English home, 8 rms., including 4 bedrms., 3 tile baths; 2 car garage; very reasonable terms. B. B. Clover, owner. Phone Central 8376.

CORNER HSE., BRK., 10 RMS., 3 BATHS, 2 pchs., choice location, large wooded grounds. 318 Ravine-dr.

E. SIDE 50X185 LOT FOR MOST DIScriminating. $4,000 for quick sale. Own. E. Reiche, 208 S. La Salle. Rand. 2035.

Hubbard Woods—28 minutes to loop

FORECLOSURE BARGAIN—1503 EDGEWD.-lane, Hubbard Woods, $12,400. Fine 6 rm., 2 story brick house, with sun par., 2 baths; 2 car garage; hot water ht.; wooded lot, 50x161. Tenant will show. C. M. Weeks & Co., 127 N. Dearborn-st., Chicago.

Kenilworth—28 minutes to loop.

OWNER LEAVING FOR CAL.; NEW ENGL. brk., nr. Kenil. Sta., 5 bedrms., 3 bths., oil heat, concl. rad., 2 car gar., landscpd. grds.; mtg. $17,000. Bills Rlty. Wil. 3740.

BRICK HOME, 6 RMS., 3 BATHS, 2 CAR garage, sun porch. 635 Ridge-rd.

Lake Forest—40 minutes to loop.

20 ACRES SUITABLE FOR ESTATE—Adjoining other large estates; a real barg. Address L N 256, Tribune.

Niles Center—34 minutes to loop.

NILES CENTER.

Sacrifice $13,500 brick bungalow, 5 rms.; h. w. ht., for $8,500. Clear; sell small dn. payment or contract basis. Address A H 303, Tribune.

35 FT., $675; NEAR OAKTON L AND Lincoln Jr. High and park; $675. Tel. NC-5. Elmer Jordan, 4959 Dempster.

5 RM. BRK. BUNG., SLP. PCH., GAR., NR. L, schls.; $7,600. Address F 506, Tribune.

NE. COR. GROVE-NILES CENTER, $850. J. Sullivan, 17949 Dixie, Homewood, Ill.

Ravinia—37 minutes to loop.

FOR SALE OR RENT—BY OWNER, NEW. Just completed brick veneer bungalow, with fireplace and 2 car heated garage attached. N. W. Cor. of Pleasant-av. and Highland-place; 8 rooms, including 4 bedrooms, 2 bathrooms with tile floor and shower units; hot water heat; 600 feet from electric and steam railway stations; near school and stores; good location and well financed. OPEN FOR INSPECTION SATURDAY AND SUNDAY AFTERNOONS. Jos. V. Drebnick, Owner. 1017 Wadsworth-av., No. Chgo. Ph. No. Chgo. 2909 or Waukegan, Ontario 8000.

Unusual Artistic Home.

Open Today 11-5 P. M.

On wooded ravine; beach priv.; attractive living rm., study; 4 bedrms.; 3 baths; oil ht.; 2 car garage; 2 blks. E. of Ravinia Opera entrance. Trustee must sell.

2231 Lakeside-place.

REMINGTON, BAIRD & WARNER,
Glencoe 1554. Briargate 1855.

LOT NEAR DEERE PK. AND LAKE; SACR. 2215 Dell Lane. Owner, 469 North-av.

Wilmette—22 minutes to loop.

TODAY'S BARGAINS.

934 Sheridan-rd.; 7 rms., 3 pchs., wooded lot, view of lake. $15,000 or best cash offer. This house sold for $25,000 in 1926; or will rent, $125 mo.

935 Michigan-av., facing lake; mod. brk., 12 rms., 3 baths; lot 100x142 ft.; $75,000 refused for this house in 1929; will listen to any reasonable offer, or will rent reasonably. Both can be seen today. Brokers' co-op. invited. Call owner, Wilmette 1005.

Invites Comparison.

This 7 room, 2 bath brick home has a rare combination of value and location, setting, transportation, as well as in design, in modern construction, in price reduction. Baird & Warner, Inc., 522 Davis-st., Hollycourt 1855. Miss Cronk.

4 BEDRMS., 3 BATHS, BRK. HSE. WITH library, on 95 ft. lawn, will be built in Indian Hill estates for only $18,500. Drive out today, compare price and facilities with any already built hse. for sale on N. S. Bills Realty, 2703 Ashland-av., Wilmette 2792.

VERY ATTRACT. 6 R. INSULATED BRK home; landscaped; 2 tile baths; 2 ex. lav.; tile kitch.; brkfst. nook; attd. gar.; steel windows; rolling screens; nr. schls., trans. Early. Owner, 1709 Lake-av. Wil. 958.

800 ELMWOOD — YOUR INSPECTION INvited to approve owner's offer; biggest bargain in Wilmette; 8 rm. home, sun p., ex. lav., Frigidaire, recreation rm. in bsmt. 2 car gar. N. E. loc. Ph. Wil. 1230.

830 ASHLAND-AV.—BIG SACRIFICE; NO reas. offer refused; 9 rm. Col., 2 car gar., 3 baths; finest East cor.; $4,000 cash, bal. easy terms. Open all day Sunday.

6 RM COR. BUNG., TILE ROOF, KIT. AND bath, 2 c. gar. lot 55x137; 1st mtg. $10,-500; sac. equity or rent for $100 mo. 1627 Wilmette-av. Call owner Longb. 1611.

HEART OF WILMETTE—SEVERAL BEAU. lots, improv. Barg., $50 ft. up. Terms. Will finance $10,000, $20,000 home. Sun. 10 a. m. 2001 Highland-av. Wil. 2951.

BARGAIN—10 R. HOME, ALL CARPETED; 3 baths, 2 firepl., 3 car gar., oil ht.; $40,-000 val.; pr. below $30,000. Wil. 3309.

NEW MOD. BRK. HOME, E. SIDE—8 RMS., 2 tile baths, oil ht., 2 car gar., side drive. 115 Dupee-pl., builder on prem.

14 RMS., 4 BATHS; MOD. BRICK HOUSE on corner, 4 blks. C. & N. W. or N. Shore; 3 car garage. Wilmette 2334.

SELL OR TRADE—7 RM. MOD. HOME; 2 baths, gar.; close to beach. L; $14,500. Kroll & Smith, 424 Linden-av. Wilm. 500.

7 RM. BRICK HOUSE, BEAU. SITUATED nr. lake. L; sacrif. Address F 487, Tribune.

Winnetka—26 minutes to loop.

BEST BUY ON THE NORTH SHORE—English brick home, 9 rms., 3 baths, sun rm., sleep. pch., brkfst. rm., recreation rm.; 2 car htd. gar.; beau. grounds, 100x160; extensively landscaped; near trans. and schl. in excellent loc.; 1st mtg. 5½%, due 1935; price greatly reduced to $21,500; very convenient terms. Open for inspection Sunday 10 to 6. 1162 Scott-av.
Smith & Goss, 725 Elm-st. Win. 142.

BEAU. 10 RM., 3 BATHS, EX. LAV. HOME. Studio liv. rm., 4 car gar., landscaped lot; riparian rights; sacrifice; terms to resp. party. 849 Sheridan-rd. Winn. 3167.

REAL ESTATE—SUBURBAN—N. W.

General.

REFRESHMENT, GAS STATION—CORNER lot 40x125; living rms.; opp. school; Higgins-rd., end of Touhy-av. Elk Grove; cheap; small payment. T. L. Lobstein, 30 N. La Salle. Ph. Central 0853.

FOR SALE—½ ACRE WITH COTTAGE; NR. depot and river; immediate bargain. E. D. Black, Fox River Grove, Ill.

REAL ESTATE—SUBURBAN—N. W.

Arlington Heights—33 min. to loop.

NEW LOW PRICES

TERMS TO SUIT

IT WILL PAY YOU TO INSPECT

THESE NEW HOMES

Drive out to Scarsdale, in Arlington Heights. Our representative on the grounds today to show our beautiful new English country homes, 5-6-7 rooms, tile bath with shower; full basement; garage with side drive; large wooded lots; building restrictions; close to stations, stores, schools, churches; 33 minutes to Loop on C. & N. W.; 40 trains daily.
E. F. KEEBLER & CO.,
10 S. La Salle-st. Franklin 8560.
Evenings, Euclid 9755-J.

$1,500 TAKES MY 4 A. HIGH LAND FRTG. Rand-rd.; ideal for chickens or truck. Can finance small home on lib. terms. Sta. 3861.

ARLINGTON HEIGHTS—2½ A. CORNER, 5 rm. house; $3,500. Diversey 3040.

Barrington—47 minutes to loop.

HAVE 5 ACRES FOR SALE IN HEART OF Barrington beautiful estate section; priced for quick sale at $400 per acre. P. O. Box 47, Barrington.

BEAU. 40 ACRE FARM BARGAIN. E. L. Virden, Barrington, Ill., or Wab. 4800.

Des Plaines—28 minutes to loop.

MOD. 7 RM. STONE RES.; TILE ROOF; Craftex finish; wrought iron stair rail; 2 car gar.; side dr.; lge. lot; must sell or trade; $11,500. 1882 Kennicott-court, or ph. Rog. Pk. 0197. Open till 7 p. m. Sunday.

957 E. GRANT-DR.—5 RM. BRK. HOME. Looking for real snap, see this today.

Edison Park—22 minutes to loop.

MAKE OFFER—REPOSS. NEW 5 RM. BRK. bung., hot water heat, tile bath, kitch. lin.; nr. stores, schools, etc.; formerly sold $10,500. Doyle, 6781 N.W.-hgwy.Newc.3965.

Elmwood Park—22 minutes to loop.

2047 N. 74TH-AV.—MOD. 5 RM. BRK. bung. Looking for real snap, see today.

Norwood Park.

OWNER LEAV. CITY—SACRIFICE FINE 7 rm. home; 3 glazed pches.; 2 car gar.; 50 ft. lot. Nr. sta. 6123 N. Harlem-av.

Park Ridge—21 minutes to loop.

SACRIFICE BUNGALOW—
6 rms., inclosed sun porch, natural fireplace; 2 car gar. No assess. Close to school. Lot 50x177. Well landscaped. $7,750.

Also new 4 bedrm., brick colonial, 2 baths. Near Country Club. $16,500. Open for inspection.
FRED I. GILLICK,
Opp. C. & N. W. Depot. Ph. Park Ridge 777.

FORECLOSURE BARGAIN—
726 Hastings-st., Park Ridge. $20,900. Fine 2 story 9 rm. brick and stucco English type residence; 2 car garage; lot 100x200, beautifully landscaped. Adjoins country club. Easy terms if desired. Occupant will show. Write for picture and description. C. M. Weeks & Co., 127 N. Dearborn-st.

RESIDENCE—$5,000 LESS.

Will take $2,000 cash for my equity, 3 yrs. old, lot 50x125; tile roof; side drive; 8 rms.; tile kitchen and bath, shower. Oil heat. A-1 cond. Owner. 1821 Vine-av.

203 COLUMBIA-AV.—MUST SACRIF. $25,-000 residence for $16,000; new in 1928; 7 lge. rms., tile bath, 2 ex. lav., tile roof; 2 c. gar.; h. w. oil ht. Doyle, New. 3965.

8 RM. HOUSE IN BEST SECTION—NEW, small mortgage; will sell at barg. for cash or trade for clear lot on North Side. Address L M 148, Tribune.

BARGAIN FOR QUICK SALE — 7 RMS., mod. brk. and tile res.; oil heat, Frigidaire, tile roof, 2 car gar. 435 Grand-blvd.

FORCED SALE 4 RM. COTT., GAR., 50 FT. lot; choice loc.; pr. $3,850, sml. dn. pay.; no agent. 303 S. Delphia-av., Pk. Ridge.

SAC. 5 R. MOD. BUNG., GD. LOC.; LK. NW.; lge. attic; 60 ft. lot; $5,750. P. R. 926-R.

BIG SAC. 6 R. MOD. BRK. RES.; GAR.; NR. stores, C. & N. W.; $7,900. Ph.P.R.926-R.

BEST OFF. TAKES 6 R. BRK. RES., 2 CAR gar.; lot 65x177; tms. 705 S. Greenwood.

$3,500 LOT—PK. RIDGE; $1,500; ALL IMprovements. Juniper 3926.

REAL ESTATE—SUBURBAN—WEST.

General.

FOR SALE BY OWNER.

6 room modern house. Lot 122x450. Garage, trees. On electric car line 2 blocks from business district; 2 blocks C. N. W. sta. Suitable for poultry, rabbits etc. Paved sts. Reasonable price. 30 miles west of Chicago. Address L O 343, Tribune.

OWNER FORCED TO SAC. BEAU. LOCATED lot 100x140, sewer, water in; gas, elec.; 2 blks. to schools, churches, stores; good trans. Ideal for garden or chickens. Beau. sub. town w. of Oak Park. Formerly $2,000; quick sale price $500, easy terms. Will consider bonds. Address F 489, Tribune.

SEVERAL FRAME BARGAINS, JUST WEST of Maywood; 5 rooms and bath; lot 66x125; price $3,800. 5 room and full acre; sewer, water, gas, elec., sidewalk; close to school and stores; $4,500; very easy terms. Address E 552, Tribune.

FOR SALE OR RENT—ONE OF AURORA'S most beautiful residences; 9 rooms, 2 baths, modern throughout; 4 car heated garage; 5-50 ft. lots, beautifully landscaped. Write or phone The Merchants National Bank, Aurora, Ill.

¼, ½, AND ACRE LOTS, LOCATED JUST west of Maywood; trans., schools, churches, stores, sewer, water, teleph., gas, elec.; $700; no money down, $8 monthly, incl. int. Will build. Address E 248, Tribune.

2 RM. HOME ON BURLINGTON R. R.—2 blks. to depot; water, gas, elec. in and paid; will sell for $1,200 on terms to suit. J. A. Sherman, 6211 S. Troy. Rep. 4995.

7 RM. HOUSE ON 5 ACRES; SELL-RENT; 10 mi. from Chgo., Lake-st. hgwy., at 3d-av., Addison, Ill. Own., 5954 Wrightwood.

MOD. 3 FLAT BLDG.—H. W. OIL HT.; 3 car gar.; 2 yrs. old; bargain, $12,500. 4222 Prescott-av., Lyons, Ill. Lyons 7125.

Berwyn—17 minutes to loop.

BEAUTIFUL BRICK HOME LESS THAN YEAR OLD. MUST BE SOLD. A-1 construction, 6 dandy rooms, also BREAKFAST NOOK and large sleeping porch. Select oak floors and trim. TOILET AND LAVATORY on 1st floor. 3 bedrms. and FULL TILED BATH on 2d. Elaborate lighting fixtures. H. W. HT. 1 car gar. Will take $500 cash and clear lot in western suburb for equity, subject to $6,700, payable ONLY $60 PER MO. INCLUDING ALL INTEREST. You must see to appreciate.

F. A. HILL & CO., INC.,

1107 South-blvd. Euclid 6900. Austin 0131.

$500 DOWN—BEAU. BRICK MOD. NEW 6 rm. bung.; must be sold at reduced price. Large liv. rm.; plastered basemt.; steel con., h. w. ht., tile bath, and firepl.; modernistic elec. fix.; elec. refrig.; coved ceilings; insulated. Open Sun. Owner, A. J. Bartek. 3634 S. Euclid-av. Ph. Ber. 691J.

6 ROOM DUTCH COLONIAL, HOT WATER heat; garage attached; lot 50x120; reasonable. 3031 Wesley-av.

6 RM. BRICK BUNG., H. W. HT., BRICK encl. por.; 2 car gar., side drive; sacrifice, $9,200. Owner, Berwyn 2084-M.

BARGAIN—$7,750, NEW 6 RM. BRK. RES.; h. w. ht.; stl. constr. 3507 S. Scoville-av.

BARGAIN—5 RM. BRK. BUNG.; H. W. HT. Tile bath. 3527 S. Gunderson-av.

SAC. 6 RM. BR. BUNG., BEST LOC., H. w. ht.; gar.; 1 mtg. 1848 East-av.Ber.5779.

Brookfield—23 minutes to loop.

SPECIAL BARG.—MOD. 8 RM. HSE.; HOT wat. ht.; lot 90x125; lawn, shrubs, etc.; gar.; terms to suit. 3626 Arthur. 3188-M.

2 A. ON MAPLE-AV., PAVED, CHEAP. Inquire 9421 Ogden-av. Brookfield 116.

Cicero—15 minutes to loop.

CORNER 2 FLAT BUILDING—6 ROOMS each; 2 hot water heating plants; $11,900. Terms. 2101 S. 48th court.

5 R. BRK. BUNG., H. W. HT., SLP. PCH., 2 c.g.; pd. $11,500, sell $7,900. 1318 58th-ct.

Downers Grove—34 min. to loop.

BARGAIN.

4 rm. hse., 1 acre land, full bsmt., complete plbg., 2 car gar., chicken hse.; on paved street, ½ blk. from Ogden-av., in Downers Grove; $250 cash, bal. mo. Address A F 482, Tribune.

5 AND 10 ACRE TRACTS, FRONTING ON paved hgwy.; truck or chicken farm; priced for immediate sale at $225 per acre. Address L M 164, Tribune.

ACCEPT BEST OFFER NEW 5 RM. HSE.; 3 blks. from schl., trans.; easy terms; owner. Address A 344, Tribune.

4 RM. BUNG., NEAR TRANS., STORES, $2,000. Terms. Rent to resp. party $25 mo. V. J. Morton, 5151 Main-st. Ph. D. G. 339.

Elmhurst—29 minutes to loop.

6 RM. BRICK, GAR., $5,100; 6 RM. FRME., gar., $4,200; 5 rm. frame, gar., $4,750; 4 rm. frame, gar., $4,250.
F. A. WIEDEMAN, 581 Spring-rd. Elm.2794.

5 ROOM BRICK HOME PREPARED FOR seven; sell or trade; your offer. 625 Colfax-av. Rm. 715, 11 S. La Salle. Cent.2846.

SELL OR TRADE 2 STY. BRICK ENGLISH home. 337 Ridge, Elmhurst. Euclid 9897.

BARG.—RES. LOT, 60X122. ALL IMPROV. In; gd. loc. Owner. Merrimac 2437.

RESTRICT RES. LOT—55X132; SAC. BEST offer. Address F 54, Tribune.

Glen Ellyn—36 minutes to loop.

LARGE HOMES SURROUND COLONIAL brick home, 8 rms., large living rm., fireplace, sun rm., 4 large bedrms., tile bath and shower; hot water heat; many extras; landscaped lot; near trans.; price cut $35,000 to $25,000.
Several modern homes, 5-6-7 rms., for rent. C. Boardman & Co., 526 Crescent. Open Sun.

BUILD NOW—ARCHITECTS' PLANS AND service. You pay $1,000 cash, $500 when home is completed, balance in monthly payments; no assesments; no extras. Write J. S. Higgins, 388 Montclair-av.

2 HOUSES, 5-6 RMS., ALL IMPROV.; ATT. loc. Inq. 621 Duane-st. G. E. 1336-R.

Forest Park—23 minutes to loop.

5 R. BRK. BUNG.; 2 CAR GAR.; FURNACE heat. 1125 S. Circle-av.

La Grange—21 minutes to loop.

BEAUTIFUL 60 FT. LOT, GIVE AWAY, $800 cash. Address F 307, Tribune.

MUST SACR. ONE 75X133 FT. VAC. LOT, one 50x133 corner. Rand. 6029.

5 RM. COR. BUNGALOW; SELL OR RENT reas.; shade trees. La Grange 1538.

Lombard—31 minutes to loop.

2 STORY DUTCH COLONIAL HOUSE—IN BEST RESIDENTIAL SECTION. 6 ROOMS—2 BATHS—HOT WATER HEAT. WILL CONSIDER $65.00 A MONTH FROM RESPONSIBLE PARTIES. ADDRESS A D 53, TRIBUNE.

SAC. CHOICE CLEAR RES.; CLOSING AN estate; 150x150 lot; will divide. Address F 389, Tribune.

REAL ESTATE—SUBURBAN—WEST.

Hinsdale—25 minutes to loop.

THESE TWO RESIDENCES ARE INDIVIDual, homelike and modern to a high degree. You've never seen anything like them at $8,500. One 2 sty., the other bung. style, construction and attractiveness far above the price. Corner locations, on 4th-st., 52 S. Adams and 37 S. Bruner. Open for inspection 2 to 5 Sunday or phone Ext. 2, Central 4804.

NEW ENGLISH COLONIAL BRICK HOME—8 lge. rms., 2 tile baths, tile lav., air conditioner, 4 inch insulation, gas heat; 2 car brick gar.; lot 87x181; $23,500. Owner, 423 Maple-st. Open for inspection 2 to 5 p. m. Ph. Hinsdale 1250.

BEAUTIFUL WOODED LOT

in best section [lot 5 in Wooded Acres]; will sacrifice for $2,000 subject to $3,500 mortgage; formerly sold for $13,000; approx. 120x200; by owner, A. L. Lund, 3230 Home-av., Berwyn. Ph. Berwyn 4743.

FORECLOSURE BARGAIN—
239 N. Washington-st., Hinsdale, $12,400; easy terms; 6 rm. frame colonial 2 story; sun par., hot water heat; 1 car garage; wooded lot, 117x233; fine location. C. M. Weeks & Co., 127 N. Dearborn-st.

OH MOTHER, LOOK!

This new mod. brick home must be sold by May 1. Send for photo and dope. Make offer. Frank J. Newton, La Grange, Ill.

Maywood—18 minutes to loop.

UNIQUE BARGAIN IN IDEAL SEMINARY loc., cor. brk. bung., tile roof, 5 rms.; livg. rm. 13x23; COLORED TILE BATH; h. w.; slpg. pch.; side ent., 2 car gar.; like new; shade trees; landscaping; 2 blks. L trans.; $8,750. OPEN DAILY. 1601 S. 17th-av. Mayw. 4180.

DON'T FAIL TO

see this greatest of all sacrifices; Beautiful 5 rm. rustic bung.; liv. rm. 24x12; real fireplace; oak all through; tile bath; huge porches; 2 car gar.; exclusive Seminary loc. Actually given away at $5,975. Reas. terms. Key at 809 S. 5th-av.

6 RM. ENG. COTT., BRK. VENEER, NOT 2 yrs. old, vapor ht., arched openings, shower, firepl., elec. ref., cab. gas range; gar., drive; landscaped, terrace, sunken garden, fruit.; $9,000. Owner, Maywd. 9257.

WILL SACRIFICE REPOSSD. 5 RM. BRK bung.; col. tile bath, shower; h. w. ht.; 40 ft. lot; excell. cond.; new 1st mtge.; chc. Maywd. loc.; need money. Address A B 103, Tribune.

CHARMING 5 RM. BUNG.—39 FT. LOT; 3 car gar.; glazed pch.; liv. rm. 13x21; oak trim and floors; hot air ht.; convenient loc. Davies, 1209 S. 5th-av. Maywood 162.

FORCED TO SELL EQUITY IN 5 RM. BRK. bung. See it, make an offer. 2004 S. 19th-av., Maywood.

REAL BUY—MOD. 5 R. BR. BUNG.; GLZD. pch.; lge. lot; fruit trees, grapes; nr. L; $4,000; was $8,000. Address F 99, Tribune.

MOD. 7 RM. HOME—OIL HT., LGE. LIV. rm., gar., near schools, stores, trans. Sacr. $5,000. Owner, Cent. 6944 week days.

SELL CHEAP OR TR. EQ. 1 OR 2 BUNG. 1818 S. 2d-av., Maywood. 821R. conv.

Oak Park—16 minutes to loop.

(See Real Estate—Oak Park, Austin.)

River Forest—18 minutes to loop.

TREMENDOUS VALUE—FINE BRK. HOME, tile rf.; 4 bedrms., 3 baths, immense liv. rm., firepl., bkfst. rm.; tile kitch.; 1st flr. lav.; oil ht.; newly decorated; gorgeous grounds, 65x185 ft.; superb loc. ABSOLUTELY GREATEST BUY. $22,500. Man.1317

FOR SALE OR FOR RENT—RIVER FOREST res., Clinton-pl.; lot 100x200; 10 rms., 2 car gar.; refused 40M 3 years ago; today's price, 18M; no enc. Phone Sup. 8280.

Villa Park—29 minutes to loop.

ARTISTIC STONE BUNG.—5 ROOMS; FIREproof const.; real fireplace; 4 blocks steam or elec. trans.; $7,250; no trades; $3,000 cash. 100 N. Summit.

VERY BEAUTIFUL 5 ROOM HOME—YOU CAN OWN IT FOR $40 MONTHLY. Large lot, flower and vegetable garden. Address A E 576, Tribune.

5 RM. BRK. BUNG., $6,950, $200 CASH; lge. lot; impr. in; encl. porch; furn. ht. 637 S. Wisconsin-av. Villa Park 2293.

DISTINCTIVE TYPE BRK. BUNG., NR. sta.; lge. livrm., with real firepl.; Spanish interior; 2 car gar. 419 Cornell. Open today.

Western Springs—23 min. to loop.

A REAL BUY.

4225 Rose-av., 2 story frame res., 6 rms. and sun rm., nat. firepl.; 4 yrs. old; 2 car frame gar. Lot 100x132 ft. Agt. on prem. from 2 to 4, or Boul. 4600. Mr. Gordon.

Wheaton—40 minutes to loop.

FOR SALE OR RENT—NEW HOUSE ON Roosevelt-rd., Wheaton. 5 bedrms.; rent $50. Phone Wheaton 1400 or 103. Ira M. Cornelius, 210 W. Front-st., Wheaton.

WILL SACRIFICE MY VACANT LOTS—Some as low as $295; near electric sta. Builders this is your opportunity; no trades. Address F 385, Tribune.

WANT SUMMER HOME NEAR CHICAGO for my $9,000 equity in mod. west sub. home; mtg. $7,000. Address A F 231, Tribune.

$1,000 CASH TAKES MY $6,000 EQUITY in fine Wheaton home on account of foreclosure. Address A H 129, Tribune.

REAL ESTATE—SUBURBAN—MISCELL'S.

PAYING $35 OR MORE PER MO. RENT? If so, you should own your own home. Ability to furnish good references is only requirement. See our mod. homes in West and South suburbs. Prices represent less than 1st mtge.; safest possible invest. today. Deal with owner direct. No obligations to assume. See these today.
14651 46th-court, Midlothian. Almost new, 9 rms., 2 baths, newly dec., furnace ht., concrete foundation, cement floor, 2 car gar.; modern, large lot; all for........$6,975
340 Lewis-st., Lombard—5 large rms. and bath, pressed brick bungalow..........$5,500
746 Shepherd-rd., Dolton—5 rm. bungalow; modern; 1 car garage. Only..........$3,975
Others from $1,300 and up to $11,000.
Ashland Mortgage & Investment Co.,
1349 W. 35th-st. Laf. 1912-13. Mr.Wahlberg.

5 ACRE BARG., $150 CASH.

Corner. Will sell all or part at once. Close-in sub., nr. schl., stores, and sta. Sacrifice on easy terms. Address A F 535, Tribune.

SELL OR EXCH. 8 R. HSE., LAKE REsort, 40 mi. so. of loop; also 8 ac. north, close Chgo. Rogers, 1836 N. Springfield-av. Albany 1231.

LITTLE SHACK ON ¼ A., NEEDS REP.; will take $100 dn., $20 mo.; gd. transp., water, etc. Address A H 451, Tribune.

ESTATES PROPERTY.

EXCEL. 41½ ACRE COUNTRY HOME, 37 mi. w. of loop; all modern conv.; 13 rooms, 3 baths; 3 car gar., barn, etc.; pear, apple and plum orchards; 5 acres woods; very select community E. of Fox river. A. Stewart, 14½ Main-st., St. Charles.

PISTAKEE BAY ESTATE—10 RM. HOME, with all mod. conv.; gar., with liv. quarters above; 11 acres of ground, beaut. wooded, terraced and landscaped; $100,000 value at greatly reduced price; principals only. Address L H 224, Tribune.

22 ACRES OR PORTION ON LAKE KEGONsa and Yahara river; 5 cottages, 10 rm. stone res.; elec. l., r. wat.; 12 miles to Madison. E. A. MUELLER, McFarland, Wis.

1,500 FT. LAKE MICHIGAN FRONTAGE, backed by 62 acres, near St. Joe. Address F 300, Tribune.

REAL ESTATE—ACRE PROPERTY.

FOR SALE OR RENT—WIDOW, 15 A. truck and fruit farm; gas and repair sta.; 7 rm. house; 3 cows; 300 chickens; small store; on U. S. highway 41; about 43 miles from Chi.; will sacrifice at bargain price. Address A H 335, Tribune.

FOR SALE—125 ACRES GOOD LAND BEtween 79th and 87th-sts; good buy for right parties. Address P O Box 14, St. Charles, Ill.

CHOICE 2-5 AC., 24 MI. N. W.; CLOSE TO trans.; sewer, elec.; ideal for sub. home. Owner H. Siems Jr., Roselle, Ill.

LAST CHANCE AT 20 A. FOR TRUCK OR chick.; 25 min. out; $2,750, $1,300 cash or don't answer. Owner, Brookfield 2692.

30 A., CLOSE IN; 40 FT. PVD. RD.; 5 A. orchard; mod. 9 r. hse.; gentleman's home; sac. for cash or Chi. inc. 3027 Sheffield, 9-5.

10 BEAU. ACRES; 3 MILES FROM DOWners Grove sta.; elec., stone road. Littleford Bros., Downers Grove 37.

5 ACRES, $350 PER A.; ELECTRICITY; hard roads. Also farms $150 per acre up. GRAUE, 117 N. York-st., Elmhurst.

80 ACRES ON KEAN-AV. IN ORLAND, 20 mi. loop; fine for acre tracts; 5 min. to depot. W. D. Bradfield, 105 N. Clark-st.

22 ACRES, DOUBLE SECTION; GOOD BUSIness corner or tipe for subdivision; near Wheaton. Phone Seeley 4461.

19 A. WOODED, RAVINES, CREEK. WILL div.; nr.Western-av., Will Co.line. Bev.2202.

REAL ESTATE—OTHER CITIES.

BEAUTIFUL ROCKVILLE, IND. REDUCED taxes. Living low. Comfortable colonial home, acre and half shade, fruit trees, garden, garage, poultry house, near grade and high schools. Hour drive four leading colleges. Priced low. Business takes owner away. Address D K 25, Tribune.

REAL ESTATE—SUMMER RESORTS.

Illinois.

PISTAKEE LAKE, ILL., LOT, COTTAGE; $2,000, $2,900, $4,900; elec., gas, bath; lots $400 up, tms. Address L H 323, Tribune.

MODERN SUMMER HOME—5 RMS., ALL improvements, Petite Lake, Ill. Reas. Call Sunnyside 9724.

CRYSTAL LAKE, ILL.—5 RM. FURN. COTtage, gas and elec., $1,500. Gentiles. Ph. Stewart 6844.

FINEST COTT. SITES—CHAIN O' LAKES, direct from farmer-owner, $150; terms. Gentiles. Address L N 255, Tribune.

BEAUTIFUL COTTAGE SITE AT LAKE, 45 miles Chgo. Ideal vacation spot; $200. Address L L 247, Tribune.

COLNL. HSE. ON BLK. FACE RIVER, IN twn. on cem. Suit. for inn or club. Hunt, fish, bathing. Address D H 12, Tribune.

HEAVILY WOODED LOTS, ONLY $79 PER lot; water front lots $350. Better hurry. WATTS BROS., Fox Lake, Ill.

NEW COTTAGE ON WEST SIDE OF ROUND Lake, 35 mi. N. W.; barg.; $695, $95 dn., bal. $20 mo. Address L F 272, Tribune.

SALE-RENT—PISTAKEE BAY SUMMER home, choice loc. P. Stuchlik, Lawn. 3082.

6 RM. FURN. COTTAGE, GAR.—TREES; on Fox river nr. Elgin. Barg. Bri. 9098.

WAUCONDA, ILL.—7 RM. HOUSE, FURnace heat, 4 lots; $5,500. Diversey 3040.

FOX RIVER WATER FRT. LOT, 50X290 ft., $500; terms. Palisade 0131.

REAL ESTATE—SUMMER RESORTS.

Illinois.

½ A. ON FOX RIVER, $250.

38 MI. TO LOOP ON C. & N. W. TRANS.; $25 cash, $5 mo. Address F 430, Tribune.

350 FT. WATER FRONT IN VIL. LIMITS, 60 mi. Chgo.; gas, elec., water, phone in. A steal at $30 ft.; 50 ft. or all restricted, exclusive. 1914 S. Austin-blvd. Cicero 2000.

OWNER WILL SACR. LAKE FRONT AND water frt. lots on Channel Lake, Antioch, Ill.; terms to suit. Fred J. Witt, 529 S. Franklin-st. Harrison 3275.

BEAUTIFUL LAKE COTTAGE, COMPLETEly furnished; desirable location; sacrifice. Jess W. Kammins, Rm. 733, 160 N. La Salle-st. Dearborn 3530.

BEAU. COTTAGE, FOX RIVER, AT McHenry; 2 car garage, gas, elect., furnace; $6,000; trade for 40 acres Ill. highway, nr. Chicago. Address A H 34, Tribune.

Indiana.

SUMMER RESORT.
30 acres beautiful woodland groves bordering river, bathing and boating; 2 good 5 room houses, electricity, bath, garage, log cabin. Took in $5,000 last year, mostly profit. Age forces sale; $6,000; terms arranged and will throw in equipment if taken soon. Geo. Wentling, BONDED STROUT AGENT, 1100 W. Third-st., Marion, Ind.

FINEST RESTR. RES. SPOT, CEDAR LAKE; 5 rm. cott., 66x500; priv. pier; lake frt.; priv. driveway; will subd. E. Chi. 3320.

REAL BUY—3 RM. COTTAGE; SCREENED pch.; fine lot; Indiana lake; price $695. EZ terms. Address L H 325, Tribune.

TOURIST CAMP—6 ACRE; 8 RM. HSE.; ON pav. hwy.; lake frontage. M. A. Perry, Knox, Ind., Bass Lake. Phone 5163.

FLINT LAKE—NEW, MOD. COTTAGE, RUNning water, toilet, elec. light; $700. Gentiles; easy terms. Box 2, Valparaiso, Ind.

NEW 4 ROOM MODERN COTTAGE ON LOT 50x100; bargain for quick sale. Terms. P. O. Box 191, Crown Point, Ind.

Michigan.

FISHERMEN and HUNTERS.

$300 BUYS TEN ACRES WITH LAKE FRONTAGE.

To close trust estate, we offer ten-acre tracts with 165 feet of frontage on beautiful Blue Lake, near Mancelona, Mich. Oldtime Sportsmen's paradise. Nicely timbered with birch, etc. Deer, partridge, etc., in abundance. Excellent trout fishing and duck hunting. Arrange with some friends to get one or more tracts for private hunting and fishing club. Full price for 10 acres $300; $30 down, $10 monthly. Discount for cash. Full particulars on request.
BANKERS TRUST CO., Muskegon, Mich.

3 ACRE SUMMER ESTATE—200 FEET wooded shore on Lake Chapin; attractive cottage, full bath, bowlder fireplace, maple floors, copper screens, large porch; partly furnished; rustic seats and bridges; springs, water pumped to cottage by hydraulic ram; wonderful trees; natural unspoiled; restricted neighborhood; lake 14 miles long, 90 miles Chicago; price $4,900; terms. McOMBER & CO., Berrien Springs, Michigan.

FOR SALE—THREE ROOM FURNISHED cottage; lot 50x132; fenced; chicken house, fruit trees; one block from stores and postoffice and lake; price $300 cash; also eight room house, suitable for tourist roomers; A1 condition; price $850; $200 down and $159 month; lot 50x150. Plenty of shade. Address Mrs. Zelma Ralston, Bitely, Michigan.

SML. FARM OR SUMM. HOME NR. SOUTH Haven, 125 m. fr. Chicago; 20 ac., 40 apple tr., 3 a. berr., spring and mineral water. Ideal swimming and fishing lagoon; house, cement bsmt., phone, outbldgs.; beaut. situated; nice shade trees, timber; mail to door; good mkt. Tax 1931 $10; real buy, $1,800, sml. sum down, terms. Owner, 831 N. La Salle. Del. 0372.

HOTEL—WITH 20 ACRES, NICELY WOODed, on Wolf Lake, Lake Co. More land, if wanted. Fine bathing beach; station near property. At great bargain. Address A H 130, Tribune.

NORTH WOODS CABIN SITE, 5 ACRES, 200 ft. on beau. White river, N. of Blue lake; $250, ½ cash. Address A H 476, Tribune.

LANDS ON BEAUTIFUL LAKE; FINE beach, fishing, boating, shade trees; near highway, ry. and town; sacrifice, $25 per acre. Address A H 127, Tribune.

7 RM. COTTAGE, FURN., MOD. CONV., ON Lake Mich.; 75 mi. from Chicago; cost $7,500, sac. $5,500. Address E 324, Tribune.

SPRING FED LAKE FRONTAGE—25X750; rip. rts.; 124 mi. from loop; $150; $1 per wk. J. Cugno, R. 4, Three Rivers, Mich.

7 RM. HSE., LOT 60X250, VILLAGE, Whitehall, Mich.; blk. from lake; cheap. J. Johnson, 4535 N. Springfield-av.Key.1365.

MICHIGAN RESORT—$1 MONTH STARTS your home; no int.; we send information by mail only. Address E 484, Tribune.

50X100 FT. LOT ON WHITE LAKE; $125. Address L N 260, Tribune.

5 A., 160 FT. FRONT, ST. JOE RIVER, Mich., $650; terms. Merrimac 7091.

5 ACS. ON ST. JOE RIVER; NICELY wooded; barg. Address A E 245, Tribune.

100 FT. L. MICH. FRTGE., NEAR SAWyer; rip. rts.; reas. Address F 74, Tribune.

SOUTH HAVEN, MICH., 12 RM. HOUSE, 3 lots, for summer resort. $4,000. Div. 3040.

160 A. WOODED, NR. BALDWIN, MICH., $500. E. M. Otto, 160 N. La Salle.R.808.

Wisconsin.

WILL SACRIFICE

All or any part of 9 beaut. summer home sites on the Fox River; 60 mi. from Chgo., in So. Wis., $165 each. E-Z terms.
Chicago Northwestern Realty Co.,
Rm. 722, 160 N. La Salle. State 2896.

VERY COMPLETE 5 BEDROOM SUMMER home on very fine fishing lake, adj. to 15 other gd. fishing lakes, heavily wooded ground, tennis court, 6 hours from Chicago in heart of the most picturesque part of Wis. Price reas. S. H. Smith, 4411 N. Maryland-av., Milwaukee, Wis.

JULIA LAKE, ONEIDA CO.—100 ACRES, 4,700 ft. frtge.; trout stream; also small lake; attractive bldg. sites on Norway pine ridge, rising from pure sand beach; rare bargain; $2,500. No trade. B. E. Steenson, 203 N. Wabash. State 7499.

FOR SALE—BEAUTIFUL 8 RM. MODERN home with garage, 312 Wash.-av., Wis. Dells, Wis. Suit. for roomers. Beautiful shrubery and yard. See E H Inglehart if interested, 312 Wash.-av., Wisconsin Dells, Wis.

OWNER MUST SELL LAKE GENEVA house—8 rooms and 2 baths; full basement; finest oil heat, elec., gas, inst. hot and cold water, garage, on wooded property, 116x160 ft.; safe beach; $6,750. Easy terms. Address A H 35, Tribune.

BEAU. SUMMER COTTAGE, 5 R., GLAZED porch, furniture, boat, etc. Located on large wooded lot on Shawano lake, 35 mi. n. w. of Appleton, Wis. Will sell at barg. Apply R. List, 7639 S. Racine, Chicago.

SUMMER RESORT — LAKE AND RIVER frontage; farms and farm lands, modernly equipped summer homes in small country town on lake; access to golf course; fishing, etc. E. H. Neef, Owner, Phillips, Wis.

WOODED LAKE LOT—$169; SO.WIS.; FINE fishing; improvements paid for; $10 down, $5 monthly; also cottage for sale cheap. Address A G 288, Tribune.

LAKE LOT, $97.50, SO. WIS., 2 HRS.' drive from Chicago, concrete all the way; good fishing; 28 miles water; sand beach; $5 down, $5 mo. Address A G 299, Tribune.

SETTLING ESTATE, ACCT. OF DEATH. Will sac. my Twin Lakes lake frt. lots, 60 mi. from Chgo., for reas. offer. Will take dia. or car. Address L H 373, Tribune.

FOR SALE—WISCONSIN, 40 ACRES, LGE. house, 5 fur. cottages on good hunting and fishing lake. Address D K 13, Tribune.

SAC. SUMMER HM., NORTH LAKE, WIS., 14 mi. n. Lake Geneva. Ins. toilet, elec., stove, boat. Owner, 5840 Talman. Sun.8961.

LAKE DELAVAN, BEAUTIFUL 50 FT. LOT, must sell, one-half former value; gas and elect. Address D L 4, Tribune.

300 FT. FRONTAGE, EAGLE CHAIN, NR. Three Lakes. Very cheap at $700. Write W. W. Cook, Monroe-st., Madison, Wis.

LAKE GENEVA—106 LOTS, 2 HOMES; WILL SELL OR TRADE ANY PART. ADDRESS A H 332, TRIBUNE.

TWIN LAKES—7 RM. HOME; EXCL. SECT. Lake front; priv. beach; 2 car gar.; worth $13,000; make offer. 5058 N. Tripp-av.

OLD EST. PAYING RESORT, FURN., NO. Woods; lake; exc. roads; 40 a. pasture and garden; $350 seas. $550 year. Rav. 7417.

WOODED SHORE LOT, 75X250; ROAD; fine fishing, 285 north. $225; $15 down and $10 mo. Chas. J. Vogt, Lakewood, Wis.

PRIV. LODGE, 9 HOLE GOLF COURSE, ON good fishing lake in Vilas county; very reas. Address L M 307, Tribune.

FOR SALE—COTTAGES, LAKE FRONTAGE and lands. NORTHLAND LAKES, INC., RHINELANDER, WIS.

OWNER FORCED TO SELL MOD. 4 ROOM cott.; $750; terms. At lake with 54 mi. shore; nr. Chgo. Address L K 90, Tribune.

MY NEW 4 RM. COTT., ¼ PRICE, $700; 2 hr. ride; lge. natural Wis. lake; mile bch. rights. Address L N 266, Tribune.

$600 BUYS LAKE COTT. WORTH $1,200; 2 hr. ride. Address L N 265, Tribune.

LAKE GENEVA BARGS. IN HOMES AND lots. Cedar Point Pk., Williams Bay, Wis.

SAC. 3 RM. COTT., $595; INSIDE TOILET, lge. Wis. lake. Address L N 267, Tribune.

NEW 4 RM. COTT., $550; INSIDE TOILET; lge. Wis. lake. Address L M 310, Tribune.

LAKE GENEVA HOUSE OR LOT; CHEAP. Must sell. 3035 N. Ashland. Buck. 1976.

MUST SAC. BEAU. BUNG. ON 80 FT. LAKE front; 2 hrs. lp. Address F 161, Tribune.

SELL OR RENT—LAKE GENEVA; NEW, mod. bch.; 5 bedr.; furn.; terms. Rad.1000.

3 BEAU. LAKE LOTS, 65 MI. CHGO.; terms to suit. Address F 574, Tribune.

Miscellaneous.

GET THE THRILL OF CABIN LIFE—THE life of Lincoln. Build a real log cabin instead of just a summer cottage. E. Freiwald, Bldr., 2207 Belmont. Lake. 3400.

REAL ESTATE—FARM LANDS.

Alabama.

DO YOU WANT A FARM WHERE CONDItions for success are right? Write for copy of our publication, The Southland, telling about Baldwin County, Ala., on the gulf. Hundreds of farmers from the North now there are satisfied. Long growing season, wide variety of general crops, early harvests for truck crops, good dairy and poultry section, advantageous shipping facilities. Year-round healthful, pleasant climate; fine fishing, hunting and recreation. E. J. Hoddy, General Development Agent, Dept. L-3, L. & N. Railroad, Louisville, Ky.

REAL ESTATE—FARM LANDS.

Arkansas.

160 A. FARM, PAVED HIGHWAY, 23 MI. Hot Springs, 70 a. wire fenced, pasture and cultivation, 35 ac. young timber. Small dwg. and barn. Fine open range. Price $1,250, payable $350 cash, balance, $25 monthly. Worth $2,500. J. ELMO YOUNG, Malvern, Arkansas.

California.

BEAUTIFUL MODERN COUNTRY HOME, corner, 12 a. walnuts; prime condition; exclusive community; near Los Angeles; $30,000. Owner, Rupp, Route 1, Puente, Cal.

SMALL FRUIT RANCH NEAR LOS ANgeles, $3,000; tms. Address F 528, Tribune.

Florida.

FLORIDA 40 ACRE TRUCK FARM—AN INcome home; modern house; deep irrigating well; located in Manatee county, Florida's leading fertile agricultural area, close to Tampa, Bradenton, and Sarasota; ready for planting. Near fine grade and high schools. This offers you economical living, profitable employment, and contentment. Write or call for illustrated booklet. J. H. Thomas, Rm. 1401, 159 N. State-st.

30,000 ACRES FLORIDA LAND; EXCELlent colonization tract. Will join purchaser in colonizing. Bargain price. Arnold Chapman, 718 Graham Bldg., Jacksonville, Fla.

ORANGE AND TRUCK LAND—NOTHING down; small mo. paymts. County Booklet free. R. O. EVANS, Wauchula, Florida.

IDEAL FRUIT, TRUCK FARMS NEAR ST. Petersburg; easy terms; free trip to buyer. 7 S. Dearborn, Room 814.

Illinois.

SAFE, SANE INVESTMENT.

200 acre dairy farm, nr. Crystal Lake, Ill. Complete set modern buildings and farm machinery; tiptop shape; 8 rm. house; electric, furnace, water; 17,000 pounds milk base; cattle, horses, chickens, and hogs; paying, going business; lease on shares to responsible party for 5 yrs. Includes gravel pit supplying county and townships. Insurance co. mortgage 10 years, no prepayments. Everything there, nothing else to buy or improve. Smashout price for cash; $150 per acre; no trade. Owner 3259 N. Western-av. Phone Wellington 4441.

FOR SALE—140 ACRES, CLOSE RANGE Green Bay road. Good 8 room house, garage, milk house, poultry house, tool house, large modern barn, new silo, including 4 fine horses, 28 choice tested cows with heavy milk, base, chickens, turkeys, geese, all farm tools and feed. Will consider 2 apartment clear or small mortgage in exchange. T. J. Stahl, 226 Washington-st., Waukegan, or phone Majestic 238. Home Sunday.

60 ACRES UNIMPROVED ON ROUTE 53—Terms. 25 acres, 7 room house, barn, 1½ miles from Southwest Highway, 119 acres, all under cultivation, good buildings, ½ mile from Southwest Highway. No trades.
C. H. MUEHLENPFORDT, Lockport, Ill.

$65 PER ACRE.

190 acres—black, level, improved dairy farm; 4 mi. Crystal Lake. Sold for $60,000. $5,000 cash, bal. 3 yr. No trade or brokers. Give phone. Address L M 359, Tribune.

5 AC. MOD. HSE., 7 RMS. BATH, H. W. ht.; gar., barn; best offer takes it. Tms. 15 ac. part woods, no bldgs., $250 an acre, terms. Arthur A. Anderson, W. Hillside-rd., near Oak-st., Crystal Lake, Ill.

DAIRY FARM—256 A., 40 MI. W. CHGO.; 50 cows, $2.00 per 100 lbs. milk, base 30,000 M. 8 horses, mach., feed, grain, fine bldg., elec. Terms, some cash. Inc., $900 mo. C. TECKLER, Crystal Lake, Ill.

TWO 5 ACRE FARM LANDS SUITABLE for rabbits or chicken farms; reas. Terms. Owner, Fred Bestman, Ballard and Potterrds., Des Plaines, Ill.

FOR SALE—EXTRA GOOD DAIRY FARM; [197 A.], 45 mi. from Chi., with cows, large milk house and full equip. No trade. Owner. Addres D J 17, Tribune.

LIBERTYVILLE 56 ACRES FOR SALE OR rent; 8 rm. house; 2 baths and 5 rm. hse. and bath; will rent either with part acreage furn. or unfur. Paul Gougelman, 666W1.

UNUSUAL FARM SUITABLE FOR COUNtry estate; overlooks Fox River valley; timbered and secluded; 120 acres; $150 per acre. Terms. Address F 302, Tribune.

69 A.—8 RM. HOUSE, BARNS—50 MI. W. Chgo., nr. Elgin R. 5; gravel, 1½ mi.; reas. F. D. Whipp, 847 Park-av., Springfield, Ill.

25 ACRES—FRONTING ON NORTH-AV., 10 miles West of Elmhurst; price $10,000. $5,000 cash. Phone Central 2733.

5 TO 30 ACRES—BLACK SOIL, CEMENT road, elec., 20 miles from Chicago. $225 per acre. W. F. OTTO, Downers Grove.

93 ACRE DAIRY AND CHICKEN FARM; 20 miles N. W. of Chicago. Owner, Harley, 3358 Ogden-av. Tel. Lawndale 2671.

1 TO 10 ACRES, FRONTING NORTH-AV. super hgwy., Route 64. Price $395 per acre and up. 4806 W. Madison. Col. 6750.

SAC. BY WIDOW—5 AC. POUL. FARM NR. Deerfield. Pr. $4,800. Well. 8597.

17 A., 18 MI. N. W.; GOOD BLDGS.; CHICK. truck farm. Make offer. Bitt. 9152.

CHICKEN FARM—NR. CHGO.; STOCK, ETC. $700; rent $35. Address F 520, Tribune.

FARM HOMES—ANY SIZE; BARGAINS; terms. Lee Wilson, Olney, Ill.

1 A., 6 RM. HSE., ELEC., OUTBLDGS., 70 m. S. Chi., $1,000. R. M. Fritz, Harvard.Ill.

20 OR 40 A., ON CICERO-AV., CORNER of 2 hiways. $125 per ac. Ran. 2068.

Indiana.

FOR SALE OR TRADE—160 A. FINE LAND, modern bldgs., 8 rm. house, well fenced, all other bldgs. good and on a good stone road near Rochester, Ind.; mtge. $4,500; government loan, 25 yrs. to run, at 5¼% int.; price $75 per a. and worth it; will consider exchange for small property, preferably clear and not overpriced. E. W. Litton, 946 Golf court, Calumet City, Ind. Phone Hammond 5308.

BARGAINS IN FORECLOSED FARMS. 40 a., $1,600; 80 a., $4,000; other listings, some higher, some lower, depending on location. Minor & Jensen, Insurance Agents, Wheatfield, Ind.

COUNTRY ESTATE—CAMP SITE, 160 AC. farm; 40 min to loop; good roads and transportation. John Brummitt, Chesterton, Ind., Box 398.

65 ACRES—20 A. IN CLOVER, BORDERing lake, near Lincoln Highway, 75 mi. to Chicago. 5113 Oakdale-av. Pal. 7870.

FARM BARGAINS; IMPR.; ALSO EQPD.; all sizes. A. F. Heineman, Valparaiso, Ind.

300 A. IMPVD., $20 A. TMS. 40 A. IMpvd., $1,500; tms. A. L. Olson, Knox, Ind.

Kansas.

SIXTEEN HUNDRED ACRES HIGHLY DIversified producing fruit orchard, planted post and pole timber, truck and general farm in the famous Arkansas River Valley in the most fertile part of Kansas.
4,518 MATURED FRUIT trees [apples and pears]. 1932 potential crop value, $50,000. Shallow, pure water underflow, easily available for cheap irrigation if desired for intensive crops.
LARGE COLONIAL HOME entirely modern; beautifully landscaped; ample additional housing and operating improvements. Directly served by two railroads and sidings, paved federal highway, electric power and natural gas; own fruit packing house.
IDEAL FOR SUBURBAN tract development; within 1½ miles two country clubs; on edge of prosperous city of 30,000. For quick sale at 40 per cent normal value. Terms one-third cash; consider some trade, real estate or securities.
Ward C. Gifford Realty Co. Realtors.
1002 Walnut. Kansas City, Mo.

Michigan.

20 A.—NR. TOWN, 8 RMS., BARN, SILO, etc., level good soil, team horses, cow, chickens, tools, etc., $2,500, terms.
40 a., 9 rms., barn, silo, hen house, clay loam, 2 horses, cow, chickens, tools, $3,950, terms.
Lake and river front farms, stocked and equipped; highway properties, gas stations, country homes. See
PARASCANDOLO,
101 S. Center-st. Hartford, Mich.

FOR SALE—ATTRACTIVE 20 A. FARM on hard road, ¾ mile to village, 5 miles from South Haven; 6 room house, barn, chicken house, brooder house, some fruit, electric lights, 2 wells. Bargain $2,600. Small payment down, balance like rent. F. C. Sherman, South Haven, Mich.

½ ACRE, 8 RM. FRAME HOUSE IN SMALL, quiet town; paved highways, ¼ mi. from M-60, ¼ mi. to 2 beau. lakes; elec., furnace; summer or all year home; $1,500. GEORGE FRANKE, Administrator, Jones, Mich.

FOR SALE—8 ACRE COUNTRY HOME, near town, highway and lake; 7 room house, steam heat, electricity; other bldgs.; variety of fruit, fine shrubbery and shade; price $6,000. L. R. Warner, Paw Paw, Mich.

AGED OWNER SACRIFICES ALL OR PART lake frt. farm with resort and city produce business. Compl. equip., incl. 10 cattle, horses, poultry, tools. $800 cash, bal. $3,-500 easy. Peterson, 739 Belmont-av.

10 A. FRUIT AND POULTRY FARM NEAR S. Haven on a state trunk line road. 4 room house, small barn, 4 large poultry houses, 2,000 capacity. Price $3,500. Easy terms. Lewis McKinney, Bangor, Mich.

40 ACRE FARM—CANNING FACTORY AT Kent City, 2 miles away; 8 rm. house, 4 outbldgs.; small orchard; stone foundation for barn; bargain, $2,500 cash, close estate; no trades. Dr. C.J.Durham, Muskegon.Mich.

450 FT. LAKE FRONT, 14 ACRES, FARM or resort, 200 mi. from Chicago; large, mod. house, gar., barn, chicken coop, gas, elec., running water; cement road; no trade. 3519 W. North-av., Chicago. Albany 3698.

15 ACRS. EDGE TOWN, S. MICH.; GOOD 7 rm. hse., elec. lts., henhse. 12x50; gar., etc.; level, fert. soil; var. fruit; bar., $3,-250; $1,250 dn. Address A C 319, Tribune.

10 ACRES, $5 DOWN, $5 A MONTH; WELL located; south Michigan; near lake, school and state highway; full price, $125; no interest. Address D K 21, Tribune.

TWO FARMS FOR SALE—ONE OF 120 acres and one of 40 acres; a bargain if taken at once. Farmers' and Merchants' Bank, Alden, Mich.

40 A., 7 MILES CITY; 12 A. CLRD.; 4 ROOM house; $750; $30 cash, $15 month. EVANS-TINNEY CO., Fremont, Michigan.

33 ACRES ADJOINS BUCHANAN, PARTLY rolling, 4 rm. house, $1,400, cash $650, E. C. WONDERLICH, BUCHANAN, MICH.

150 ACRES, 40 ACRES CULTIVATED, 8 R. house, 2,500 ft. lake front. Terms. 1252 Rosedale-av. Edgewater 6275.

160 A., 5 RM. FURN. HSE.; 10 JERSEY milch cows, 50 sheep, team, impl., $2,500 cash takes all. Casteleln, Stanwood, Mich.

FOR SALE—CHEAP, SMALL FARM, ALL new bldgs. Cow, poultry, seed; nr. town. Immed. poss. Mary Brown, Hartford, Mich.

40 ACRES, MORE OR LESS; HOUSE AND barns. No trades. Write owner, Jos. Yedinak, R. 1, Box 181, Grand Haven, Mich.

40 A. EQUIPPED FARM NEAR TOWN AND nice inland lake. $1,800; easy terms. Lewis McKinney, Bangor, Mich.

FREE ILLUSTRATED FARM LIST NOW ready. Send for yours. C. C. OTIS, "The Farm Man," Kalamazoo, Mich.

117 A. 9 RM. HSE., BARN, 25 A. TIMBER. Barg. $6,000. Macko, Three Oaks, Mich.

4 A., 7 R. HSE., EL., GAS, FRT., $2,800; tms. F. W. Schurman, Hartford, Mich.

20 A., MODERN HOUSE, BARN, CREEK; easy terms. De Coudres, Paw Paw, Mich.

REAL ESTATE—FARM LANDS.

Michigan.

20 A.—HSE., BARN, SHED, HENHSE.; 15 a. grapes, apples, pears; tools; $2,750; $1,000 cash.
10 A.—New hse.; 3 a. grapes, 5 a. apples, 2 a. plowed, ½ a. muck; $1,500; $750 cash.
10 A.—Bldgs., some fruit, timber; $1,100; $500 cash.
11 A.—Bldgs., 3 a. grapes; $1,100; $500 cash.
50A.—Nr. town; 6 rm. hse., barn, sheds; 5 a. pasture; $1,800; $500 cash.
70 A.—9 rm. hse., barn, henhse.; nr. lake; splendid land; bargain, $3,800; $1,500 cash.
40 A.—No bldgs., on lake; good land; $1,000; $500 cash. Write for list.
Ola Kiliefer, Paw Paw, Mich.

80 A., BUILDINGS, STOCK AND TOOLS; 20 a. plowed; A-1 soil; $2,800, $500 down; 12 a. near village; good 6 r. house, 12x34 henhse., horse, tools, hens; $1,500, $500 cash. 40 a., good road, close lake; suit. resort; 70 apples, 5 r. hse.; $1,600, $500 down.
40 a. nr. hiway; good 6 r. house, barn, 14x60 henhse., silo, etc.; orchard, team, 4 cows, poultry, all tools; $2,500, $1,000 down.
32 a. on bus line, 4 a. fruit; good 6 r. house, gd. soil, bldgs.; elec.; $1,800, $500 down.
Free Bargain List. CO-OPERATIVE FARM SALES CO., 140 S. Dearborn-st., Chicago.

13 ACRES—U. S. 12; ELECTRIC IN HOUSE. Grapes, cherries; real buy at $300 down; price $2,300. 20 a. $1,500. 12 acres with good bldgs., on U. S. 12; lake front; a No. 1 gas station location; ideal place for tourist camp; good house, real bargain. 20 acres, house, 6 rm., barn, poultry houses, 200 chickens, sow, fruit, tools; $700 down, price $2,800. 42 acres, gas station, main road and equipment. Write me stating what you wish. W. Muelleder, Hartford, Mich.

TRUSTEE'S SALE—10 ACRES, ONLY $10 DOWN, $10 MONTHLY.
Close to city of Greater Muskegon; beautiful level tracts, dark loam soil; only a few steps from Lake Michigan; 10 feet from pavement to city; electricity available; beautifully timbered for homes, gardens, etc.; splendid for hunting, fishing, etc.; property taken on lien Trustee instructed to sell for $200, on above terms. G. M. Porter, trustee, Muskegon, Mich.

"Grand View Estate," 300 A.

On highway U. S. 31; ¼ mile frontage on Grand Traverse Bay; wooded shore; nice beach; 150 a. good tillable land; 800 cherry trees; splendid 13 rm. house; large brick house, complete outbldgs., practical as a farm and fine for resort or club development. Low price to settle estate. No trade. W. O. Roessler, 140 S. Dearborn-st., Chicago.

THIS $15,000 FARM ONLY $2,500. Some one saves enough here to equal lifetime of ordinary savings; 200 acres, offered $15,000 for it 7 years ago, assessed valuation now $4,900; grand $4868 cement-basement barn, other bldgs., and shaded 8 room house; 160 acres tillable, 40 pasture; 300 fruit trees, 3½ mi. town; complete price $2,500 with $1,500 needed. Must close by May 1st. Geo. Gibbs, BONDED STROUT AGENT, Bay Street, Harbor Springs, Mich.

$2,000 SECURES APPLE FARM.
55 acres, 420 fine apples bearing, acre strawberries, pears, plums and cherries. Good 7 room house, big barn, large poultry house. Was held $5,500; a bargain $2,000; good terms. Write for free list. Clare Warren, BONDED STROUT AGENT, 12 W. Shepard-st., Hartford, Mich.

Missouri.

COUNTRY GENTLEMEN'S FARM—
120 acres beautiful country estate, 80 miles from St. Louis, 2 miles from 66 highway. On county highway, 110 acres in cultivation, highly productive, 10 acres woods. All fenced; 7 room house, two porches; beautiful lawn; running water. Private light plant; drilled well; large stock barn. Poultry house for 1,000 hens. Numerous other improvements, all in A-1 condition. A sacrifice, $8,500; $4,000 cash. No trades. Ed Houser, Cuba, Mo.

TAME GRASS RANCH LANDS, NEAR ST Louis market, abundant water, less than arid lands of west, own 30,000 acres, sell part cheap or sell interest to project. E. H. Fleming & Sons, Greenville, Mo.

40 ACRES UNIMPROVED SO. MISSOURI land, $60; $5 cash, $5 monthly. Box 536, Rolla, Mo.

LISTEN—40 ACRE IMPROVED FARM, $450. Free list. McGRATH, Mountain View, Mo.

New Jersey.

FARMS, COUNTRY PROPERTY, SERVICE Stations—Send for 80-page illus. catalog, details 5 acres, State Road, $750; 6 room dwg., convs., 10 ft. poultry bldgs.; ideal service sta. site. PRICE $3,000. GRAY & MACGEORGE, Est. 30 years. Vineland, N.J.

Oklahoma.

10 ACRES OKLA. LAND—$50; TERMS, $5 dn., $5 mo.; owner. Address E 584, Tribune.

3 FARMS, 160 ACRES EACH, OKLAHOMA, $15 per acre clear. Van Buren 7163.

Texas.

CITRUS GROVES—BARGAINS; TRADES; Rio Grande Val., resale. 35 N. Dearborn.

$35 A.—RIO GRANDE VAL. LANDS IN IRrigated dist. Address F 69, Tribune.

Wisconsin.

SOO LINE LAND GRANT LANDS IN UPper Wisconsin. Free Information. Ask for Booklet No. 53. Homeseekers' rates offered. H. S. FUNSTON, Land Dept., Soo Line Ry., Minneapolis, Minn.

FOR SALE CHEAP IF BOUGHT BEFORE May 10, 97¼ acres, 57½ within village of Ephraim, Wis. Good for resort. Fair bldgs. Write owner, S. O. Rondestvedt, Westby, Wis.

115 A. FARM, $15,000; 120 A., $23,000. Guernsey cattle, feed, tools, etc. Clear; mod. bldg. in Elkhorn. Will consider clear N. Side inc. Glenn H. Vaughn, Elkhorn, Wis.

80 ACRES, 5 COWS, CHICKENS, $3,500; $1,500 cash, balance long time. Call Merrimac 8137 or State 4480.

5 ACRES—WOODED, $50; $10 DN., $5 mo.; road. Chas. J. Vogt, Lakewood, Wis.

80 A. FARM HOME, GOOD SOIL, BLDGS.; $4,800; terms. Helmer Brodin, Mason, Wis.

Miscellaneous.

"STROUT BARGAINS"

$350 DOWN AND $15 MONTHLY will buy this dandy 51 acre farm; pay interest on mortgage, taxes, fire insurance, and reduce mortgage; 40 acres level; river, mile village; cut wood, can pay for place when marketed; fine location for home; barn, garage, poultry house; buildings' value at $1,500. Full price $1,500. Pg. 96, Strout's Catalog.
MONEY MAKING IND. FARM.
Here is a good opportunity; 117 acres, Northern Indiana, near big city; 95 acres tillable, 20 acres pasture, woods; 6 room house, 48 ft. barn, hog house, poultry house and granary; electricity available; insurance $4,200; we offer it at low price, $3,500; pay $1,000 down, long time easy terms. If taken soon, will include pr. horses, 6 cows, heifer, hogs, hens, tractor, tools, machinery. Pictures pg. 103, Spring Catalog, 1,000 bargains, 1,000 pictures, free. STROUT AGENCY, 7-C S. Dearborn-st., Chicago.

45 ACRES EQUIPPED WITH 28 HEAD hogs, 2 year old heifer, 4 cows, horse, dog, tools, furnishings. Poultry house; all $1,000, unbeatable bargain; $400 down. Limestone soil for alfalfa; 20 acres tillable; wire fenced, spring watered pasture ample for stock, lots wood; variety of apples, other fruit trees, grapes, berries, nuts; fairly good 3 room frame house, big shade; fine view, splendid starter for anyone going into business; $1,000. Page 94 big free catalog, United Farm Agency, E-428, B. M. A. Bldg., Kansas City, Mo.

FREE BOOKS ON MINNESOTA NORTH Dakota, Montana, Idaho, Washington, Oregon farm homes for sale or rent; crops suit; low prices. Write for FREE BOOK. W. S. Weber, Dept. 755, G. N. Ry. 105 W. Adams-st., Chicago.

IMPROVED STOCK RANCH—$3.50 PER acre; tract for colonization $1.75 per acre. Dairy, poultry and livestock farms. State their values. No trades. Write owner, G. R. Slocum, 360 Robert-st., St. Paul, Minn.

FOR SALE—OWN A FARM IN MINNEsota, Dakota, Montana, Idaho, Washington, or Oregon. Crop payment or easy terms. Free Literature; mention state. H. W. Byerly, 81 Northern Pacific Railway, St. Paul, Minn.

40 TO 320 AC.—WITHIN 100 MILES CHIcago; cash or trade for Chicago bungalow or flat bldg. or clear vacant. Grover C. Elmore, 100 N. La Salle. Frank. 2650.

5 ACRES NR. CHICAGO, $750; $20 CASH, $10 mo. 10310 Michigan-av. Pullman 4000.

REAL ESTATE—MISCELLANEOUS.

MUST BE SOLD

Finance Co. offers for best price.
SEE TODAY, 2 TO 5 P. M.
Brick 2 apt., h. w. ht., garage. Apply 1st floor, 1603 S. 51st-court, Cicero.
Brick 2 apt., good location, 2 car garage. Excell. loc. and district. 6040 Justine-av.
6 room brick bungalow, h. w. ht., garage. Near park. 3342 W. 66th-pl. No reasonable offer refused; small down payment.

HAVE 35 PIECES OF SCATTERED PROPerty, mostly homes and bungalows, which can be purchased from us at a bargain, with $100 down payment and monthly payments same as rental.

FRANK J. PETRU,

1443 W. 18th-st., near Laflin.
Telephone Canal 0800.

WIDOW WISHES TO SELL 2 ACRES, 4 garages and a gasoline station on 3 highways; all business property; privilege on lease. Will consider some trade. Deal with owner. Apply Mrs. Atkins, 47th-st. and Route 4, Lyons, Ill.

REAL ESTATE SERVICE.

IF YOU WANT TO SELL YOUR PROPERty, vacant or improved, call at Room 1600, 100 N. La Salle-st.

YOUR S. SIDE BUNG., WHEN LISTED with us will sell quick. Radcliffe 8767.

REAL ESTATE WANTED.

Apartment Buildings.

YOU CAN BUY THE MTGS. ON YOUR property at a big discount. We pay cash; priv. party will exchange his property for equities in apt. bldgs. No commission; no trades. Address L L 560, Tribune.

REAL ESTATE TO BUY—PRIV. PARTY desires to make investment; will buy apt. bldg., 6 to 15 flats; must have good h. w. ht.; can pay all bal. cash. Principals only. Address L N 258, Tribune.

WE ARE SELLING REAL ESTATE. IF your property is in the market and price is right see us. Write or phone 450 Diversey-pkwy. Bittersweet 5300.

LARGE BLDGS. AT ONCE; LARGEST REAL offers to responses; all considered. Owners only. Address L N 262, Tribune.

WANT 2 OR 3 FLAT—N., N. W. OR S. W.; can pay cash. Address F 577, Tribune.

Business Property.

HAVE CUSTOMERS WITH CASH FOR good Chicago improved business property. FRANKENSTEIN & CO. 33 N. La Salle-st.

Sell quickly! Place your offer in the Tribune Want Ad Section where more than 815,000 families on week days and more than 1,000,000 families on Sundays can see your offer!

REAL ESTATE WANTED.

Farms and Acres.

PRIVATE PARTY WANTS TO BUY FARM of 300 to 400 acres, near Chicago, with good bldgs. State full particulars and lowest cash price. Address F 437, Tribune.

PRI. PARTY WISHES FARM WITH BROOK, river or stream; nr. n. w. Give price and full details in 1st letter to be considered. Address L K 174, Tribune.

WANTED—A GENERAL EQUIPPED FARM near Chicago. Must be bargain. Have cash and clear North Side home. John J. KERR, 1520 Devon-av.

PAY CASH FOR FARM, 25-50 A., IN BENton Harbor, Riverside, Coloma, Mich. Must be barg. Address F 59, Tribune.

WANT SMALL FARM HOME WITHIN 50 miles of Chicago, 5 to 20 acres; 1-3 cash. Address F 502, Tribune.

WANTED—5 TO 200 ACRES, HAVE CASH buyers. Also Chicago property to exchange. 201 N. Wells-st. Room 710.

WANT SMALL COUNTRY HOME IN BERrien county, Mich. Address T 210, Tribune.

WT. IND. OR MICH. FARMS IN EXC. FOR clr. $6,000 bung. Address F 527, Tribune.

Houses.

WANT IN NO. SHORE SUBURB, 9 TO 13 room house and large grounds, or will consider ground suitable for building; give exact location and lowest cash price. Address L L 245, Tribune.

WANTED — BEST BUY FOR CASH—MODern 8 room house in Evanston or Wilmette, 50 to 75 foot frontage; 2 car garage. Give full details. Address F 548, Tribune.

WANTED—BUNGALOW, WEST OR NORTHwest, for stocks and cash. Priv. party. Address A D 449, Tribune.

FOR CASH—THE BEST 5 RM. HOUSE $3,-000 will buy within 40 mi. Chicago. Address L M 123, Tribune.

EDG. OR R. P., NR. LAKE, L; 6 R. HOME under $10,000; today's value for cash and clr. Edg. apt. lot. Address E 164, Tribune.

WILL BUY COTTAGE OR 2 FL., N. W., must be barg. Address F 308, Tribune.

WANTED—BUNG. OR 2 APT., S., GIVE full details. Address L N 557, Tribune.

WTD.—BUNGALOW ON N. WEST SIDE FOR cash. Address L M 236, Tribune.

$1,000 LOT AS DOWN PAY. ON HOUSE; La Grange or Villa Pk. Central 6818.

Resort Property.

MODERN SUMMER HOME OR SMALL estate close to Chicago and transp. in exchange for $15,000 eqty. in Wilmette 7 room brick house. Address D L 6, Tribune.

HAVE IMMEDIATE BUYER FOR LAKE cottage. Must be bargain. JESS W. KAMMINS, Rm. 733, 160 N. La Salle-st. Dearborn 3530.

CASH FOR RIVER OR LAKE FRONTAGE lot. Bargain. 4051 N. Kilbourne-av. R. Johnson.

WANT TO BUY COTTAGE ON LAKE NOT more than 1 hr. drive northwest of Chicago. Address L L 539, Tribune.

WTD. RESORT SUBD. OF 100 LOTS OR more, by an active sales organization. Address L N 261, Tribune.

Vacant.

IF YOUR VACANT REAL ESTATE IS IN distress my plan will give you immediate relief. Address F 202, Tribune.

PRIVATE PARTY WILL BUY CHICAGO OR suburban vacant or improved, clear or encumbered. Address L O 251, Tribune.

CAN DISPOSE OF YOUR EQUITY IN VAC. Vac. our specialty. Address F 515, Tribune.

WANT SOUTH SIDE BUNG. LOT. CALL Sunday or Monday only. Regent 1570.

CASH BUYERS FOR VACANT. PRICED right. Address F 554, Tribune.

CASH BUYERS FOR VACANT. PRICED right. Address S F 219, Tribune.

SPECIALISTS IN SELLING YOUR EQUITY. Sub. lots; any loc. Address F 94, Tribune.

VAC. CHEAP. GIVE LOT NO., NAME, SUB. or st. address. Address L O 276, Tribune.

Miscellaneous.

SUBD. OF 100 LOTS OR MORE, NOT OVER 25 mi. from loop. Must have highway frontage. Address L N 275, Tribune.

PRIVATE PARTY WILL BUY EQUITIES in Chicago or suburban improved; prefer distressed. Address L M 203, Tribune.

REAL ESTATE FOR EXCHANGE.

Apartment Buildings.

Will Accept

FIRST MORTGAGES OR FIRST MORTGAGE BONDS

ON MODERN APARTMENT BUILDINGS.
48 APTS.—7 STORES.
28 APTS.—5 STORES.
Well located and well rented; subj. only to moderate 1st mtg. Principals only. No commission paid. Address A A 336, Tribune.

3 6 RM. APTS., 2 BATHS, 4 CAR GAR., Lunt nr. Sher.-rd.; 1st mtg. $18,500; take clear impr.; 3 6 rm. apts., 2 car gar., on Belle Plaine nr. Southport; 1st mtg. $14,000; must have $750 cash, bal. trade; 6 apt., Lawndale nr. 10th-st., clear; must have $2,500 cash, bal. trade. Bri. 4880. Mrs. Rose.

OWNER WILL TRADE $10,000 EQUITY IN $18,000 Evanston home, 11 rooms, excellent condition for certificates of deposit covering defaulted real estate bonds on Cook county property. Address McGuire & Orr, Rogers Park 0053 or Greenleaf 1080.

FINANCIAL INSTITUTION WISHES TO dispose of several Chicago properties acquired by foreclosure. Will exchange for first mortgage or accept reasonable cash payment and long term mortgage. Address L G 274, Tribune.

OWNER WILL EXCHANGE MODERN rented 2 apt. brk. nr. "L" sta. Large lot. Will take low priced house with mtg. or good lot as down payment. No agents. Address A D 450, Tribune.

CLEAR 3 APT., 6 RMS., 3 BLKS. FROM Avalon theater; 100% rented; 2 yrs. old. Will trade for mortgage bonds, 2d mortgages, or small equities. Give phone number. Address L N 563, Tribune.

HIGH GRADE APT. BLDGS.—14, 20, 50 flats; not in trouble; well located, well rented; for smaller apts. clear vacant or farms. Address F 508, Tribune.

NEW HIGH GRADE 2 APT. BLDG., South Shore; take bungalow, 2 flat vacant and some cash in trade; rent $3,150 year; 100% rented. Address L K 159, Tribune.

EXCH. OR FOR SALE—MOD. 12 APT. bldg., N. Spaulding, nr. Bryn Mawr. Will consider smaller prop. or vac. Cent. 2394.

WANTED—6 FLAT; JANITOR OWNING 2 flat will exchange his larger bldg.; give details. Address L L 243, Tribune.

HI GR. 3 APT., 6 RM., 3 FL. APT., 3 GAR.; 38-st. 1 mtg. Nr. So. Shore I. C. Exch. 2 apt. nr. lk., I. C. Address L B 450, Tribune.

6 APT., 35 RMS., BLDG. AND ROOMING hse.; 4 apts. all furn.; Racine, nr. Wilson; trade and cash. Pr. $30,000. Call Rock. Grace.0604.

TRADE $8,000 EQUITY IN MOD. 2 FLAT brk. for small farm. Own. Salisbury, 1835 Elmwood-av., Berwyn, Ill. Tel. 2897-M.

SELL-TRADE 13 FLAT BLDG., 1 MTG. 2½ yrs., pay $50,000; take $20,000 equity. Owner, 6400 Maryland. Fairfax 4899.

WILL TRADE $3,450 EQ. IN MOD. 2 FL. brick for bungalow, n. w. side. Owners only. Address F 394, Tribune.

2 FLAT BRK., 65TH-CALUMET, MTG. $1,500, for 2 S. bung. Radcliffe 8767.

2 FLAT, BUNG., OR 2 APTS. FOR SA. equ. Austin 8 apt. Address A H 27, Tribune.

TRADE EQUITY IN 2 FL. FOR GAS STA. or site. Hynes, 2120 Grove, Berwyn.

EQ. BEAU. 3 APT. RAV. FOR SMALL 1ST mtg. or bonds. Address F 401, Tribune.

SPECIALIZING IN SOUTH SIDE TRADES—ETTLINGER, 7519 Stony Island-av.

3 FLAT—WILL TRADE FOR BUNG. OR VAcant, even equity. Owner Col. 7282.

WANTED—CLEAR LOT AND $2,000 FOR mod. 2 flat; best loc. N. W. Kil. 0327.

EQUITY ALBANY PARK 2 FLAT FOR VAcant. Owner, 3453 Catalpa-av. Irv. 2067.

Business Property.

$17,500 EQUITY IN 3 STORY BRICK, 100% chain location. Leased to chain tenant, average annual rental $3,300, 6 years; price $15,000. Trade for Los Angeles property. Address L F 241, Tribune.

10 FLATS AND 3 STORES, MOD., ON Clark-st., near Diversey; $35,000 1st mtg. 5½%; trade $70,000 equity for clear or clear vac. Dr. Sherman, 3730 Sheridan-rd.

EX. BLDG., 3 APT. AND 2 STORES, 2 YRS. old; equity $50,000; for bldg. sub. or income, hotel. F. W. Comeford, Gary, Ind.

BARB. S. N. W. HWY. ¼ MI. ARLINGTON race tr., 100x176. Bung. or vac. Berk.2149.

257 W. 22D-ST.—STORE, 2 FLATS, MOD. H. wh., brk. gar.; sult. any bus. For garage. Best s. loc. Want Iowa or Minn. farm. Address F 513, Tribune.

Farms and Acres.

RICH LAND ON GULF COAST FOR CLEAR vac. or impr. res. Address F 32, Tribune.

CLEAR FARM FOR 18-30 APT. BLDG. Owners only. Call Longbeach 4633 today.

[Continued on following page.]

REAL ESTATE FOR EXCHANGE.

[Continued from preceding page.]

Farms and Acres.

WANTED—MODERN FULLY EQUIPPED dairy farm in Fox River valley; must have fine buildings, in exchange for extensive lake summer home on exclusive lake, southern Wisconsin; large buildings; 6 master bedrooms, 5 baths; guest cottage; boat house, 25 acres, beautifully landscaped; $60,000. Address L M 184, Tribune.

10 ACRE CHICKEN FARM, 2 HOUSES AND chicken house; ideal for chicken dinner bus. Price $12,500; take Chgo. lot part payment. Address A F 230, Tribune.

WE HAVE EXCELLENT ILLINOIS FARMS to exchange for Chicago apt. property. Submit the details of your bldg. to Mr. Glatt at 8026 Cottage Grove-av. Vin. 6920.

GOING 15 A. TRUCK AND CHICKEN FARM near Crystal Lake, Ill.; good bldgs., stock and eqmt., exch. complete for bung. or 2 flat. R. Brooks, 4259 Division-st.

50 ACS. NR. OSHKOSH, WIS., GD. BLDGS., rich soil; no hgwy; stock, mach, 150 chicks; cons. 6 rm. brick or frame bung., west of Halsted. 7051 Parnell. Ste. 6785.

WANT CLEAR N. S. RES. OR 3 APT. FOR 65 acres, 30 mi. N. W., 8 rm. hse., barn, etc.; val. $30,000. Address L N 259, Tribune.

40 A. FRUIT FARM WITH STOCK—4 MI. Benton Harbor, Mich., 2 mi. Hager Pk.; exch. for Chgo. apts. or bus. prop. Cra. 1386.

560 ACRES, SO., ADJOINING AIR HARbor corp., mfg. site or agr. land. Price $56,000. Schwarzkopf, 1457 Spruce-st.

2,500 ACRE GOING MISSISSIPPI PLANTAtion. Clear. Want income subject to one mtge. Address F 381, Tribune.

20 ACRE POULTRY FARM, WANT LATE model auto. Box 505, Paw Paw, Mich.

FARMS — WIS.; BIG BARG.; TRADE FOR Chgo. property. Address L A 366, Tribune.

Houses.

NEW MODERN 5 RM. ENGLISH HOME, hot water ht. Canvassed walls, tile bath, large lot, exp. "L" trans. Will consider a cl. lot, closed bank acct., or r. e. bonds as down paymt. Address A E 520, Tribune.

HAVE CLEAR BUNGALOW WITH INCOME in Denver, Colo.; wish to trade for rental of 5 rm. apt.; prefer north side. J. E. Hanson, Sheldrake 4000.

WILL TRADE OR SELL 8 RM. HOUSE, steam heat and bus. property, together or separately, for an equipped farm. Fred Riebel, 5316 Lowe-av., Chicago.

EXCHG. OR SELL 8 RM. BRK. RES., OIL ht., 2 car gar.; cor.; Beverly Hills; beaut. landscaped; equity for farm or smaller home west sub. Address E 409, Tribune.

SELL OR TRADE BRK. BUNG., LGE. LOT, for sm. farm. Prefer chicken farm nr. Chgo. C. Zimmer, 5534 N. Parkside. Kil. 5137.

SAUGANASH BRICK HOME, 6 ROOMS. Mtg. $6,000; want 2 apt., 6 rooms each. In Devon-Western section. 5943 N. Kenneth.

MOD. 6 RM. BRICK COR. BUNG.—CENT. S. W. side; $5,000 equity for farm. Wm. Fletcher, 7725 Eggleston-av. Triangle 3033.

CLEAR COTTAGE WITH CEMENT BASEment; will trade for farm with lake or river frontage. Gain, 2206 S. 52d-av., Cicero.

EXCHANGE 6 RM. HOUSE, 2 CAR GArage, for stocks, bonds, car or house with large lot. Irving 8813.

TRADE OR SELL MY MODERN 6 RM. brk. bung., 2 car garage, on N. W. Side, for bung. or residence. Berkshire 5039.

TRADE $6,000 EQU. ELMHURST, ILL., prop. for N. Wis. resort prop. or vac. on gd. lake. P. O. Box 321, Elmhurst, Ill.

$7,000 WEST. SUB. HOME; MTG. $1,500; 3 yrs. to run; owner wants 1 man clear farm for equity. Address E 309, Tribune.

TRADE BUNGALOW, VIC. 87TH AND ASHland, Indiana farm. Beverly 5712.

7 R. FRAME HSE., BASMT., 75 FT LOT, ex. for farm, Ind., Wis., Ill. 5845 S. Menard.

Resort Property.

HAVE SUMMER COTTAGE; TRADE FOR vacant or imp. Address F 311, Tribune.

Vacant.

WE HAVE CLEAR VACANT PROPERTY to exchange for a flat bldg. of not more than 6 apts.; submit particulars of your bldg. in full to Mr. Glatt, 8026 Cottage Grove-av. Vincennes 6920.

VALUABLE LOT, 50X200, HOWARD-AV. district, 7400 block N. Clark-st.; 1st mtge. of $6,500; will trade equity for real estate bonds, script, warrants, or house in suburbs. Address L H 429, Tribune.

THREE VACANT RESIDENCE LOTS IN Des Plaines, value $17,000, for Chicago factory site of equal value. ALPHA LABORATORY, 325 W. Huron-st.

DOUBLE SECTION CORNER IN BERWYN, 110x125; ideal gas or refreshment site; trade for residence, summer home or small apt. bldg. Address F 388, Tribune.

EXCHANGE MY $1,500 ELMHURST CLEAR lot, all improvements in, for summer home or lot. Columbus 9064.

WANTED—SOUTH SIDE FLAT BUILDING or bung. for valuable south side vacant. Address F 317, Tribune.

WANT 2 FLAT OR BUNGALOW IN EXchange for my clear vacant; give particulars. Address L L 250, Tribune.

CICERO-AV., COR. AND ESTES; COST $20,000, bal. $4,400, due 1936; exch. eq. 2 flat or bung. Address L L 299, Tribune.

EXCH. CLEAR VAC. HIGHLY RESTRICTED apt. dist. for bung. with 1st mtg.; south east pref. Address L O 336, Tribune.

WILL TRADE 60 FT. LOT IN CITY FOR summer cott. nr. Chicago. Vinc. 9205.

HAMMOND CLEAR RES. LOT FOR SUMmer home or resort prop. E. Chi. 3320.

WANT BUNG. IN SUBURB; CLEAR, N. W. vac. dn. paymt. Address L M 378, Tribune

CASH AND VACANT, 103 W. GARFIELD-blvd., for 2 apt. Phone Lake View 7023

Other Cities.

WANT LOS ANGELES PROPERTY—MOVing there soon; will exchange good property here or pay cash if Los Angeles property is in good location. Give description and detailed information when answering. Personal interview desired. Address D J 12, Tribune.

TRADE OR SELL FURN. 8 RM. HTD. HSE. gar., in Del Monte, Cal., club grounds on ac. ground; sell on tms. or trd. for income property; pr. $45,000 clear; will add cash. E. J. Johnson, 1159 First Natl. Bk., Chgo.

CLEAR 6 RM. HOME, LOS ANGELES; want Chgo. improved. Address F 386, Tribune.

Miscellaneous.

EXCHANGES MADE QUICKLY. Income properties valued $15,000 up to exchange for farms and other property. Ask for bulletin. Goodman, 1515-C Commerce, Kansas City, Mo.

BEAU. COUNTRY ESTATE VAL. $17,000, mtg. $2,500, for hotel; lake region Wis. or Mich. Address L F 250, Tribune.

WILL TRADE 2 STORY BRICK, H. W. HT., 2 car gar.; rented as hsekpng. rms., for small chicken farm or acreage. Bel. 5029.

WE SPECIALIZE IN R. E. EXCHANGES. Ph. Vin. 8000. Mr. Welches, 739 E. 79th.

TO LEASE & WANTED TO LEASE.

FINE LOC. FOR BULK RETAIL GAS STA and auto wrecking and parts yard, on main car line, with R. R. tracks. Just north of Clark and Howard. Rogers Park 7000.

REAL ESTATE LOANS.

First Mortgage.

LOAN OF $12,000

on brick bldg., containing 12 apts. Jackson-blvd., near Garfield Park. Will pay reasonable commission.

ALSO

LOAN OF $70,000

on large modern brick bldg., consisting of offices, stores schools, and lodge halls. Good rental. Address A H 31, Tribune.

SAVE YOUR PROPERTY.

See us. We will renew, extend or refinance 1st and 2d mtges. Also farm mtges. City Realty Co., 948 W. 63d. Went. 0248-9.

WTD—1ST MTG. $2,500 TO PAY BAL. ON materials on new roadhse. home, gas sta., 2 car gar., etc.; cost $10,500; lot 108x360; super highway 16 mi. w. loop. Address F 448, Tribune.

VACANT LOT LOANS.

$100, $200, $300 ON CLEAR VACANT. Chicago and suburbs; low rates; easy monthly payments. Room 1006, 109 N. Dearborn

NEED MONEY—OFFER $8,000 1ST MTGE. on No. Shore brick and stone 6 flat, 6% int. Rents $2,400 net yearly. Pay $150 bonus. Address F 501, Tribune.

WANT $14,000, 5%, 5 YRS. MOD. APT. bldg., N. 140 ft. cor., nr. lake. Value $200,000. Owner. Address L A 445, Tribune.

1ST MTGE. R. E. LOANS MADE ON GOOD prop., anywhere — 5½ and 6% interest. Give details. Address F 387, Tribune.

WANTED—LOAN OF $5,000 FOR 6 MOS. Clear property worth $40,000 as security. Yards 0800.

WANTED—1ST MORTGAGE LOAN; $5,000. Owners home worth $10,000. Address L E 289, Tribune.

WANT $3,000 1ST MTGE. ON IMPROVED clear prop. Want priv. party only. Address L M 383, Tribune.

INSURANCE TRUST AND PRIVATE FUNDS to loan on well located real estate. Mid-City Mtge. Co., 112 W. Adams. Sta. 7339.

WANT $3,000 1ST MTG. ON MELROSE Park 5 rm. pressed brick bungalow. Address L M 351, Tribune.

FIRST MTG. R. E. LOANS MADE, $10,000 up., insur. funds. Loans on collateral. W. E. GOULD, 39 S. La Salle. Cent. 2522.

PRIVATE MONEY TO LOAN ON A-1 SEcurities; 1st 2d mtgs.; anywhere; refinancing, remod. and cons. Address F 78, Tribune.

ESTATE WILL BUY OR MAKE REASONable 1st mortgage. P. O. box 213, Chicago.

WANT $1,000 ON UNENCUMBERED HOME —Lot 50x128 ft. Address F 58, Tribune.

WANT $5,500 ON IMP. WEST SUB worth over twice. Address F 577, Tribune.

TO OWNERS ONLY—50-60% LOANS ON good property. Address F 77, Tribune.

WANT $3,000 1ST MTG. 6% ON BUNGAlow, 5018 N. Lowell. Kildare 1714.

MAKE AND RENEW 1ST MTGS. ON APTS. and homes. Address L N 269, Tribune.

WANTED—$2,000 ON MASTER'S CERT for $8,000. Address A H 42, Tribune.

WANTED — $2400 FIRST 2 YRS. PAYments. Frame 2 flats, gar. Stewart 4973.

WANT $4,000; 1ST MTG. NEW BUNG.; $10,000 value. Address L M 237, Tribune.

LOANS TO PROPERTY OWNERS IN DU Page, Lake, Will, Kane, and Cook counties for taxes, special assessments, improvements, repairs, reduce present monthly payments or other purposes; low rates; bring deed or tax receipt. W. J. Magrady, 127 N. Dearborn-st.

WANTED—$500 OR $1,000 JUNIOR MTG. on high grade west suburban home, by owner. No brokers. Address L A 365, Tribune.

PRIV. PARTY WANTS $300 2D MTGE. FOR 1 yr. Prop. value, $9,000; 1st mtge., $2,500; liberal mo. payments. Guaranteed security. Address L N 268, Tribune.

REAL ESTATE LOANS.

Junior Mortgage.

2D MORTGAGE LOANS

TRUSTEES SYSTEM SERVICE.

TRUSTEES SYSTEM BLDG., N. E. CORNER WELLS AND LAKE-STS. ....ANDover 2121
1630 BELMONT-AV. ....GRAceland 3800
3940 W. MADISON-ST. ....KEDzie 2222
724 W. 63D-ST. ....ENGlewood 1230

2D MORTGAGE LOANS.

$500 to $10,000. Chicago and suburbs. Payable in monthly instalments. Prompt service—low rates. C. M. WEEKS, 127 N. DEARBORN-ST.

2D MTGES. MADE IN 1 DAY TO PAY taxes and pymts. on 1st mtge. Rand. 9149. SIMMONS BROTHERS, 69 W. Washington.

FINANCIAL.

INTERESTED IN COMMUNICATING WITH individual business men who possess one to 5,000 dollars cash; unquestionable collateral; reduced monthly; net 15%; not real estate, stocks or bonds; principals only. Address A B 281, Tribune.

WANT TO BORROW $2,000 FOR 2 YRS.; will pay 7% int. Best of refs., secured by business collateral, est. val. about $9,000. Address F 390, Tribune.

WANTED—LOAN FROM PRIVATE PARTY. $15,000, for 4 yr. term; collateral, $103,000; will pay $350 monthly, with 9% interest. Address L O 205, Tribune.

$500 TO $50,000 LOANED ON UNLISTED stocks and bonds or other collateral. C. M. Weeks & Co., 127 N. Dearborn-st.

WILL PAY CASH FOR ACCTS. REC., NOTES and past due rentals. Address L M 335, Tribune.

WTD.—PRIVATE PARTY TO FINANCE nationally known refrigerators sold to home owners. Address F 384, Tribune.

WE BUY AND LOAN ON HEIRS' INTEREST in estates. Address F 91, Tribune.

MORTGAGES FOR SALE AND WANTED.

WANT DEFAULTED FIRST MORTGAGES— We advance all expenses in foreclosing first mortgages. We offer a complete service free to mortgage owners. No advance payment. No charge to you. We collect our charges out of the property after your mortgage is paid. Write us without obligation. Give telephone. Address E 142, Tribune.

$9,500 1ST MTG. ON 7 RM. WELL LOcated owner occupied brk. resid. Conservative value in present market $20,000. Address L N 258, Tribune.

RESULTS SHOW 1ST MTGS. ON OWNER occupied resid. are the safest type of investment. Write for our complete list. C. W. TOWER & CO., 4301, One La Salle-st.

MUST SELL QUICK, $1,500, 2 YR. FIRST mtge. on $16,000 s. side improved prop. Big disc. Fletcher, Triangle 3033.

PRIV. PARTY WILL GIVE 20% DISCOUNT on $2,700 1st mtg. on bungalow if taken immediately. Address A H 43, Tribune.

WILL BUY AT DISC. GOOD 1ST MTGS. ON imp. prop. Your chance to get cash quick. L. M. Chapman, 120 S. La Salle-st.

FOR SALE—SMALL FIRST MORTGAGE, 6% interest; will discount; private party. Address L M 162, Tribune.

1ST MORTGAGE, $4,500; 6% INT., DUE 1934, on 6 rm. residence, 1173 S. Gunderson-av.; 5% discount. Van Buren 2638.

$15,000 1ST MTG.; $62,000 1ST MTG.; $20,000 mtg.; no default for good equities. Owner. Address L M 234, Tribune.

WILL GIVE LIB. DISC. ON DEFAULT 1ST mtg. Good security. Address F 96, Tribune.

1ST MTGS. BOUGHT; SUBST. DISCOUNT. General Acceptance Co., 139 N. Clark-st.

WILL BUY 1ST MTGES. AT SUBST. DIScount. Address L M 380, Tribune.

HI-CLASS $14,000 1ST MTGE. SELL FOR $8,000. Address L H 263, Tribune.

FIRST MTGS. BOUGHT AT DISCOUNT. Rothschild, Inc., 100 N. La Salle. R. 808.

PRIV. PTY. WILL SELL 2D MTG. 2 FLAT. Big dis. Address L F 57, Tribune.

WILL BUY GOOD 1ST MTGS. AT DIScount. Address L M 573, Tribune.

STOCKS AND BONDS.

AN INTERESTING OFFER.

Responsible insurance agency will consider depreciated or defaulted stocks or bonds in connection with plan for restoring your investment to its original value. This plan does not require any outlay of money nor do you incur any future obligation. This brings back your estate to its original value immediately. For further information see Mr. Stenersen, 11 S. La Salle-st., Suite 805, or phone Andover 3246.

REAL ESTATE BONDS.

Tax Anticipation Warrants

Bought, sold and quoted; best cash price.

Wittbold Securities Co.,

134 N. La Salle-st. State 7500.

Cash on Real Estate Bonds, Tax Warrants.

Highest prices. CUNARD CO., 105 W. ADAMS. 1409 Bankers Building. Andover 3473.

Ready Cash for R. E. Bonds.

Chicago properties or R. E. bonds sold thru Chg. houses. Defaulted or otherwise. Cash forthcoming on presentation of bonds. SOL H. SIEGEL & CO., 160 N. LA SALLE.

Tax Anticipation Warrants

and R. E. bonds. Will buy or loan on them. Rm. 2001, 123 W. Madison. Rand. 0814.

WILL BUY R. E. BONDS, C. OF D., B. OF E. script, tax warrants at market or trade for clear vacant at 100% value. Wm. Eichenbaum, R. 700, 134 N. La Salle.

TAX WARRANTS, REAL ESTATE BONDS BOUGHT, SOLD, QUOTED. MORLAND CORP., 120 S. LA SALLE. ANDOVER 1387

YOU CAN RECOVER BIG PART OF YOUR bond investment in cash. M. H. Keller & Co., 111 W. Washington, Rm. 1408.

CAN USE LIMITED NO. S. AMERICAN gov. bonds of small denominations. Address L M 116, Tribune.

TEACHERS—SAVE YOUR WARRANTS; WE loan on them. R. 100, 109 N. Dearborn.

WE BUY REAL ESTATE BONDS. LOUIS STERN & CO., 134 N. La Salle-st.

HAVE CHAIN O' MINES STOCK. WILL sacrifice. Yards 0800.

BUILDING MATERIALS.

Lumber.

YOU WILL POSITIVELY SAVE MONEY ON lumber, millwork, roofing, wallboard, etc. 3509-15 Belmont-av. Independence 4800.

Miscellaneous.

WRECKING

FAMOUS 10 STORY

VIRGINIA HOTEL.

COR. RUSH AND OHIO-STS. Sacrificing for immediate disposal all lumber, doors, sash, fancy interior trim., plbg., radiation type motors, generators, elevators, pumps, electric light fixts., struc. steel, 10,000 sq. ft. marble, brick and other items. Salesmen on premises.

Globe Wrecking Company,

PHONE CENTRAL 1251.

5,000 FEET OF 2 INCH INSULATION cork slabs, 1x3 ft.; good condition. A. R. Thompson, 213 E. Illinois-st.

NO. 1 GRN. RED SLATE ROOFING, $1.45; No. 2 roof., 75c per roll. 2553 Madison.

WANTED—STONE DERRICK AND WHEELbarrow. Berkshire 7691.

WANTED—170 SQ. YARDS OF USED LINOleum. Ph. Harrison 8288.

LOANS.

Personal, Property, and Salary.

LOCAL Is the Only Large Company Specializing in

SALARY LOANS On Your Signature Only

You can borrow $25 to $300—ON YOUR SIGNATURE ONLY, without delay. No endorsers or mortgages required as additional security if steadily employed.

Just phone your request to any LOCAL office—then call and get your loan. Phone and learn—you will be delighted with our service.

A COMPLETE LOAN SERVICE. Salary—Furniture—Auto and Co-Maker Loans.

LOCAL LOAN CO.

UNDER STATE SUPERVISION.

27 W. WASHINGTON.	RANDOLPH 8400
821 W. 63D-ST	ENGLEWOOD 7800
1212 N. ASHLAND.	BRUNSWICK 3100
4013 MILWAUKEE.	AVENUE 1400
1 N. CRAWFORD.	KEDZIE 5900
8 N. OGDEN-AV.	HAYMARKET 4700

BUSINESS LOANS

up to $10,000 on the equipment of factories, restaurants, laundries, hotels, rooming houses, etc.; easy time payments. Also loans on accounts receivable. F. BOLAND, 215 W. Randolph. Frank. 1966.

SALARY OR FURNITURE LOANS. $10 TO $300. IMPERIAL CREDIT CO., 30 W. Washington-st., 11th floor. Fra. 8924. SOUTH SIDE OFFICE: 6317 S. Halsted-st. 2d Floor. ENGLEWOOD 0108.

PERSONAL LOANS UP TO $300— CHICAGO FINANCE CO., 11 S. La Salle, R. 1301. Cent. 1060.

LOANS—$50 TO $300. PROTECTIVE FINANCE ASSN., INC., 100 W. MONROE, RM. 1300. STATE 6901.

WARD OFF WORRY AND EMBARRASSment—Salary or furn. loans. T. B. WARD, 8 S. Dearborn-st., Rm. 612. Randolph 2060.

QUICK PRIVATE LOW RATE LOANS. PUBLIC LOAN CORPORATION, 4013 MILWAUKEE-AV. PH. PEN. 8144.

LOANS.

Personal, Property, and Salary.

Commonwealth Customers—Pay LESS—for LOANS

$2.93 is the average Monthly Cost of a $225 loan under COMMONWEALTH'S Reduced Rate. This allows 25 months for repayment. There is no lower cost than this in Chicago.

COMMONWEALTH'S rate on amounts above $100 is substantially lower than the lawful rate usually charged.

THE personal property which nearly every family owns and the signatures of husband and wife enable one to secure any amount up to $300 quickly and easily.

NO FEES. You get full amount of the loan and up to 25 months to repay. Interest at the Reduced Rate is charged only while you keep the money.

Also Salary and Auto Loans.

9—OFFICES—9

COMMONWEALTH—LOOP, WABASH 8233. 309 S. State-st. Room 600 Republic Bldg.

COMMONWEALTH—NORTH, 4803 Lincoln-av., Rm. 215. Longbeach 3457.

COMMONWEALTH—ROGERS PARK, 1791 Howard-st., Rm. 212. Rog. Pk 0754.

COMMONWEALTH—NORTHWEST 4013 Milwaukee-av., Rm. 307. Avenue 0443.

COMMONWEALTH—WEST, 9 S. Kedzie-av., Rm. 231. Kedzie 1437.

COMMONWEALTH—OAK PARK, 137 Marion-st., Rm. 206. Village 6886.

COMMONWEALTH—SOUTH, 6306 Cottage Grove, R. 305. Hyde Pk. 0604.

COMMONWEALTH—SOUTHWEST, 6314 S. Western-av., R. 201. Prospect 3130.

COMMONWEALTH—ROSELAND, 11112 S. Michigan, R. 220. Pullman 6615.

Commonwealth Loan Co.

BUSINESS ESTABLISHED 1887.

Tune in Commonwealth's Musical Hour Every Sunday—11:30 a. m.—KYW.

PERSONAL FINANCE COMPANY

has continued to give the public

Reduced Rates

and the cost of loans is now

the Lowest

ever offered by us

in Chicago

Our low rates will NOT be increased—as long as we continue to do a large volume of business and can secure money for you at low rates. Tell your friends!

PERSONAL SERVICE IS FAMOUS FROM COAST TO COAST.

Phone, Write or Call the Nearest Personal Office.

PERSONAL FINANCE COMPANY

PERSONAL—GARFIELD PARK, 4010 W. Madison-st. NEVada 2134.
PERSONAL—AUBURN PARK, 757 W. 79th-st. RADcliffe 8228.
PERSONAL—UPTOWN, 4554 Broadway, at Wilson. LONgbeach 4082.
PERSONAL—JACKSON PARK, 841 E. 63d-st. HYDe Park 1472.
PERSONAL—IRVING PARK, 3982 Milwaukee-av. PALisade 0989.
PERSONAL—RAVENSWOOD, 4770 Lincoln-av. LONgbeach 6357-8.
PERSONAL—OGDEN PARK, 2403 W. 63d-st. REPublic 7229.
PERSONAL—OAK PARK, 1040 North-blvd. VILlage 6840.
PERSONAL—CICERO, 5823 W. 22d-st. CICero 5202.
PERSONAL—EVANSTON, 708 Church-st. GREenleaf 6081.

Personal Finance Co. Offices in More Than 275 Cities.

Why pay more than HOUSEHOLD'S LOW RATE?

The nationally known HOUSEHOLD LOAN PLAN offers cash loans of $300 or less to husbands and wives at reasonable rates.

Loans above $100 and up to $300 are made at a rate less than the usual small loan rate.

Quick service. Strictly confidential. Husband and wife only need sign. No endorsers. Twenty months to repay.

LOOP:
77 W. Washington, 10th floor. State 0151.
105 W. Monroe, 5th floor. Central 2559.
105 W. Madison, 14th floor. Franklin 0885.
ROGERS PARK:
1737 Howard-st., 2d floor. Rog. Park 8320.
WEST:
4010 W. Madison-st., 4th floor. Kedzie 0704.
9 S. Kedzie-av., 3d floor. Van Buren 0100.
CICERO-BERWYN:
6012½ W. 22d-st., 2d floor. Cicero 6400.
OAK PARK:
1140 Lake-st., 3d floor. Euclid 503.
NORTHWEST:
2800 Milwaukee-av., 5th floor. Capitol 3440.
4710 Irving Park, 2d floor. Pensacola 4570.
NORTH:
1951 Irving Park, 2d floor. Buckingham 1006.
4753 Broadway, 11th floor. Longbeach 7163.
SOUTH:
736 E. 63d-st., 2d floor. Fairfax 2839.
841 E. 63d-st., 4th floor. Plaza 8360.
6856 S. Halsted-st., 2d floor. Englewood 5534.
SOUTHWEST:
6255 S. Ashland-av., 2d floor. Hemlock 4510.
2355 W. 63d-st., 2d floor. Republic 4472.
SOUTH CHICAGO:
9130 Commercial, 2d floor. S. Chicago 0103.
ROSELAND:
11106 S. Michigan, 2d fl. Commodore 3880.

HOUSEHOLD Finance Corporation

GET MONEY HERE TO MEET YOUR Taxes and Other Needs

$25 to $300

Loaned Quickly on Salary or Furniture.

If you find it inconvenient to call on us in person, you may WRITE US or telephone CENTRAL 4733.

Our representative will call on you and explain our services in detail at no cost or obligation to you.

Our FRIENDLY LOAN SERVICE has been famous for the past 43 years. CALL—WRITE—OR PHONE.

C. C. ERD

7 S. DEARBORN-ST. ROOM 916. PHONE CENTRAL 4733-34.

HONEST LOAN SERVICE

For the working man or woman. Here you will find a spirit of friendliness and understanding of your financial difficulties that will make you feel at home and among friends.

LOANS ON

FURNITURE, CHARACTER, INCOME, COLLATERAL.

L. T. BAKER & CO.

Under State Supervision. 30 W. Washington-st. Suite 1407. Phone Randolph 0038.

HORSES, HARNESS, AND WAGONS.

WANTED—2 WHEEL PONY CART WITH entrance in the back, seats on sides, also harness. Send picture. MRS. A. C. WEISBURG, Oliver Hotel. South Bend, Ind.

FOR SALE—A SORREL GELDING, 4 YRS. old, 5 gaited, well trained, sound; lady can ride. Call Melrose Pk. 618. Mr. Moody.

SADDLE HORSES—3 AND 5 GAITED, HIGH grade; reasonable prices. Drakewood Farm, Deerfield, Ill. Phone 386.

8 HORSES AND HARNESS FOR SALE— Very reasonable. Rear, 4531 Patterson-st.

BUSINESS OPPORTUNITIES.

Businesses For Sale.

ACCES. BATTERY. TIRE SHOP, 4 YRS.; est. bus., ex. loc., res. rt. Sac. Went. 8506.

APT. HOTEL—110 RMS., 61 UNITS; INC. $1,550 mo.; rent $450; $2,500 cash required; low operating exp.; 1 blk. from Kenwood L branch. Address L M 562, Tribune.

APT. HOTEL, 80 R., 95% RTD.; NEW. dec.; gd. transp. Address F 495, Tribune.

AUTOMOBILE AGENCY—FOR SALE—HANdling medium price popular car in town 10 miles from Chicago. $1,000 cash required. Apply 1820 Ridge-av., Evanston, Ill.

ASSOCIATION [MOTORISTS] WITH OFFIcial directory; most attrac. and very profitable; 1 man can operate; low overhead; very low cash price; owner unable to devote necess. time to bus; give phone for appt. Address L M 176, Tribune.

AUTO AGENCY—FORD; CHICAGO; $100,000 req. Address F 429, Tribune.

BAKERY AND DELIC.—NEWLY AND beau. equip. 2 yr. ago in black and white, tile wind. and wall, silver gray fixt. with indirect lights; loc. on busy st. car transfer cor.; nr. L and theater; chp. rent, lease. Doing gd. bus. Cost $10,000. Must sac. $500 down takes it. Gold mine for baker and wife. Owner not a baker. Open Sun. 3156 W. Harrison-st., nr. Kedzie-av.

BAKERY — VERY ATTRACTIVE PLACE. Everything home made. Low rent. Nice business; barg. at $450. 4335 Peterson-av.

BAKERY—EST. 6 YRS. SELL CHEAP FOR cash. 1920 S. CICERO-AV.

BAKERY—BARGAIN FOR QUICK SALE. KEMPER, 210 Bank Bldg., Glen Ellyn.

BARBER SHOP—3 CHAIRS; UP-TO-DATE; sac. acct. death; liv. rms. in rear; stm. ht., $40 mo. Good bus. 6739 S. Halsted.

BARBER SHOP AND BEAUTY SHOPS FOR Sale—Also fixtures, new and used. PAIDAR CO., 1120 N. Wells-st. Diversey 0200.

BARBER SHOP—3 CHAIRS; GD. LOCATION. Broadway corner; $150. N. Miller, 3507 S. Main-st., Indiana Harbor, Ind.

BARBER SHOP—3 CHAIRS; WHITE FIX.; stm. ht.; liv. rm. 3009 Wentworth-av.

BARBER SHOP ON SO. SIDE WITH 5 LIV. rms. in rear. Call Englewood 6463.

BARBEQUE, ORANGE STAND—REAS. IF taken at once. 101½ W. Van Buren-st.

BARBECUE — SALE OR RENT — REAS.; state highway; north. Lake View 0310.

BEAUTY SHOP — ARTISTICALLY FINE equipped; 12 booth shop; busiest Rog. P. loc., 10 oper. A money maker. No agents. Call Sun. or eves. Rogers Park 3812.

BEAUTY SHOP—BEAU. NORTH SH. SHOP. 7 booths, doing gd bus.; best offer takes it. Address L M 124, Tribune.

BEAUTY PARLOR—FOR SALE—SUPPLIES, equipment. Cash. Easy terms. Catalog sent. GIBBS & CO., 21 S. WABASH-AV.

BEAUTY SHOP—CALL SUNDAY. SHELdrake 9062.

BEAUTY SHOP—BARG.; 4 BOOTHS; $200; rent $20; gd. loc. Ked. 4084, 12:30-4:30.

BEAUTY SHOP—WELL EST. GD. BUS. SAC. cash, acct. illness. Cicero 1339.

BEAUTY SHOP—EST. BUS.; R. $35; SAC. for cash. 6708 N. Clark. Rog. 1091.

BEAUTY SHOP—DOING GOOD BUSINESS; very reasonable. 1555 W. 63d-st.

BEAUTY SHOP—LOOP OFFICE BLDG.; LATE. EQUIPMENT. LAKEVIEW 1790.

BEAUTY SHOP—GOOD LOC.; COMPLETE; $450; rent $35. Briargate 5530.

BILLIARD HALL—4 TABLES AND LUNCHrm. equipmt.; like new; cheap for cash. 8256 Grand-av. River Grove, Ill.

BUTCHER SHOPS.

Best offer takes any of the following fully equipped and complete meat markets of former General Market House Co., which must be sold Monday.

3108 W. Madison-st.
2557 E. 75th-st.
1858 E. 79th-st.
6900 Stony Island-av.
3825 W. 26th-st.
3924 Lawrence-av.
13023 Western-av. [Blue Island].

Phone DOUGLAS 4166 for appointment to inspect the property.

BUTCHER SHOP—OR FIXTURES; SELL OR rent; reas. 819 E. 47th-st. Kenwood 3831.

CANDY STORE, SCHOOL SUPPLIES, ETC.— Well estab. business. Room in rear; reasonable rent. Sacrifice for cash. Average sales, $300 monthly. Act quick.

Rose Investment Sales Co.,

35 E. WACKER. ANDOVER 3231.

CANDY, CIGARETS, NOTIONS, SPORTING gds., news depot—1 owner 15 yrs.; always done big bus; rt. $40, with light 4 rm. flat. bath; $1,250; terms. 2042 N. Halsted.

CANDY, ICE CREAM, ETC., SAME OWNER 9 years; leav. city. 2985 N. Ridgeway.

CANDY, CIG., SCHL. SUP., $425; TERMS; 3 rms., rt. $25. 1945 Wolfram, nr. Damen.

CANDY, CIGARS, ICE CREAM—OWNER 11 yrs.; fixt. and lse., $125. 1609 Grand-av.

CANDY FACT. OFFICE FURN. STOCK, ALL or part; bargain. 2857 Lake-st.

CANDY, CIGARS, SCH. SUPP.—NEXT TO school; liv. rms.; barg. 1871 Sheffield-av.

CHEWING GUM AND CHOCOLATE VENDing machine route; old est.; takes up 2 days per week; $45 wk. profit; price $1,800. Schwartz, 4028 Arthington. Kedzie 3554.

CIGAR STAND.

Large loop office bldg. lobby. Must have $5,000 cash. Apply R. L. Golan, Rm. 710, 110 S. Dearborn-st.

CIG.-CANDY-FOUNT. LUNCH. Live corner; cost over $5,000 to equip.; acct. accident sell all for $1,800. Terms if wanted. 3234 N. Crawford, cor. Melrose.

CIGAR STORE—ONE OF THE BEST. Clearing annually more than original cost. Near loop. Price $7,500. Ph. Harrison 2848.

CIGAR STORE OR STAND IN BLDG. OR hotel. Address F 263, Tribune.

CIGAR STO., MAGAZINES, SOFT DRINKS, Etc.—Old est.; sac. 2923 Broadway.

CLEANING STORES—[2], IN SUBURB; wonderful opportunity for man or woman with some experience. Minimum of $500 cash required. Terms to reliable party with real caliber. Address L O 180, Tribune.

CLEANING AND DYEING PLANT—FOR Sale—Suitable for any purpose. Bargain. Inquire 2207 Belmont. Lake View 2755.

CLEAN. TAILOR STORE—EST. WELL EQ. Must sell immed. 1350 E. 61st-st.

COFFEE SHOP, SODA FOUNTAIN—NEWLY equipt.; located in suburban city nr. Chicago; $1,000 cash, bal. terms. Address L O 277, Tribune.

CONFECTIONARY-LUNCHEONETTE — SAC at barg. Hotel Bldg., 4301 Broadway.

CONFEC., LUNCHES, CIG., MAG.—TRANSfer cor., across L. V. High. Buck. 8093.

COSMETIC SHOP — EXCLU. LINE, WILL teach, if inexp. Fixt. all in gold. Will sell fixt. sep. 1613 Sherman-av., Evanston.

DELICATESSEN AND FOOD SHOP—HIGH class; on south side; compelled to sell on account of sickness; will sacrifice; reasonable rent; terms. 8125 Cottage Grove.

DELICATESSEN—INCLUDING FOUNTAIN, luncheonette; wonderful equipment; will sell cheap on time payments. Open Sun., 10 to 4. 427 S. Crawford-av.

DEL., CANDY, CIG., ICE CREAM. WOND. loc. next to kitnt. apt. hotel. $750, ½ cash. Money maker. Rms., bath. 2127 Larrabee.

DEL. AND GROC.—GD. BUS.; NEXT TO live meat mkt.; livg. rms., $35; sac., $300 down, balance $350. 3568 Milwaukee.

DELICATESSEN—OLD EST. BUS. IN HYDE Pk. dist.; worth $3,000; will sacrifice, $1,500 for quick sale. 1161 E. 53d-st.

DEL., CANDY, ICE CREAM—BEST LOC. S. S., nr. I. C. sta.; wond. bus.; kitnt. apts.; must sell, $850; terms. 1118½ E. 82d-st.

DELIC.-GROC.—OLD ESTAB., DOING GOOD bus.; mod. fixt.; lge., fresh stock; stm.; rent $35. Real barg. Terms. 2003 Warren.

DEL.—FINE LOC. N. S. MOD. FIXT. BIG stock. Small down pymt., bal. mo. Must be sold. 4652 Northwestern-av. at L station.

DEL.—GOOD STOCK-BUS.; 1ST CLASS FIX. Flat, Gar. Pr. $1,000. 2706 N. Ashland.

DEL.—GOOD BUS.; NR. LARGE HOTELS; no competition; reas. rt. 943 Eastwood-av.

DELIC., GROC.—BEST CASH OFFER TAKES Reas.; $40 rt.; liv. rm. 4502 S. Kedzie.

DEL.— IN APT. HOTEL; GOOD OPPOR. for cpl.; paying bus.; reas. 839 Diversey.

DELICATESSEN, SCHL. STORE—SALE OR rent; est. 18 yrs. Ph. Mid. 2336. Smith.

DELICATESSEN—COR.; EST. 10 YRS.; 4 rm. flat, incl. furn.; cheap. 1354 W. 99th.

DELICATESSEN—SAC. ACCT. SICKNESS; ex. loc., est. 6 yrs. 41 W. Division-st.

DEL., GROC.—EST.; SAC. $400 CASH; LIV. rooms. Rent $45. Address F 83, Tribune.

DELIC.—IN APT. BLDG.; RENT, $40; LIV. rms.; price reas.; terms. 3727 Elston-av.

DEL., GROC.—3 RMS., BATH; RT. $40; NO comp. Barg., $675. No dealer. 1935 Roscoe.

DELICATESSEN, GROC. STEAM TABLE— Barg. for quick sale. 1006 N. Clark-st.

DENTAL OFFICE; GD. LOCATION; NR. North Side; must sac. Phone Diversey 4520 or Hemlock 8610.

DENTAL OFFICE—EST. 12 YRS.; BARG. quick sale. Address L O 337, Tribune.

DENTAL OFFICE FOR SALE—CHEAP. Room 816, 108 N. State-st.

DRAPERY BUSINESS—MUST HAVE $1,500 to $2,000 to pay up outstanding accounts. Address L M 308, Tribune.

DRESS SHOP—N. MICH.-AV. GRD. FLR. Price reas. Address A H 26, Tribune.

DRESS SHOP—GD. BUS., LOW RT.; MUST sac. 5039 Montrose at Milwaukee-av.

DRUG STORE—WEST SUBURBAN COR., est. 9 yrs.; at a bargain for cash. With proper management will do $150 day under present conditions. New lease can be obtained. Must be gentiles with seasoned experience. Address L N 257, Tribune.

DRUG STORE—LARGE TERRITORY; NO. comp.; good lease; $5,400. Want substantial deposit or cash. Prospect 10103.

DRUG STORE FOR SALE—$35,000 BUSI. last yr. 800 Dempster-st., Evanston.

DRUG STORE—MUST SACRIFICE; BEST offer; elev., surf. cars. Rav. 10331.

DRY GOODS STORE—BUSY TRANSF. COR.; N. S.; reas. Address L O 341, Tribune.

FLORIST SHOP—SELL ACCT. DEATH. Low rent. Reasonable. 2662 N. Sawyer.

FOOD STORE—EXCEPTIONAL OFFER. Right up to date, stock optional. See this bargain. 6311 Kimbark. Hyde Pk. 1433.

FOR SALE—ENTERPRISING RESTAURANT and soft drink parlor, completely equipped, with 7 room strictly modern home in connection. Large sleeping porch, hot water ht., oil burner, automatic hot water, 3 Frigidaires. Building in A-1 condition; lot 50x165. Convenient terms. Poor health necessitates selling. Excellent location. Opp. C. N. W. depot, Archie's Rest't, Fond du Lac, Wis.

FOUNDRY — GRAY IRON; IN CHICAGO; exc. loc.; will sacrif. Ph. Crawford 4838.

FRUIT STORE—GOOD LOCATION. ESTAB. business. 104 S. Ridgeland-av., Oak Park.

FUR STORE—UPTOWN DIST. REAL OPportunity; $1,500. Address A 346, Tribune.

FUR SHOP—EST. 7 YRS.; DOING GOOD business. Address T 209, Tribune.

BUSINESS OPPORTUNITIES.

Businesses For Sale.

FUR SHOP—FULLY EQUIPPED, READY for business; valuts and every other modern equipment, in a city of 80,000. Hardly any competition. A chance of a lifetime. Will sell very reasonable. Address D K 23, Tribune

GAS STA.—IMPROVED WITH MOD. BRK. bldgs. Big bus. Ideal loc. Lot 76x146, clear. Reas. down paymt. Will take back 1st mtg. for bal. Owner, 2339 Milwaukee-av

GAS STA.—CEMENT DRIVEWAY, ENclosed pits, 7 yr. lease, net $100 mo.; good neighb., barg., $400. 5748 Higgins-av.

GAS STATION, BARBECUE, DINING RM., fruit stand on Paw Paw lake; beau. bldg.; perm. loc. on new Lake-rd.; ideal loc. for tourist court. Address L M 276, Tribune.

GAS STATION—AUSTIN AND HIGGINS-RD. Fully equipt.; 9 year lease; $2,000, $1,500 cash. Includes $500 cash rent deposit.

GAS STATION—PHILLIPS 66; NORTH Side prom. cor. on thru street; aver. 19,000 gals.; $12,000. Pal. 4295.

GAS STA., GROCERIES, DEL., ICE CREAM —Near 3 lakes; 9 rm. hse.; 50 mi. Chgo.; on Grass Lake-rd. 2505 N. Talman-av.

GASOLINE STATION, LUNCH ROOM — 11 acre chicken farm; 5 room house. 2854 S. KENNETH-AV., 2D FLOOR.

GAS STA.—ENC. PITS AND LAUNDRY. Partners disagree; $1,275 handles others. JONES & HAGSTROM, 35 E. WACKER.

GAS STATION—BRICK, IN KALAMAZOO; leased to bring 6% on $14,000. W. L. Hamilton, Bangor, Mich.

GAS STATION—VERY REAS.; PARTNERS disagree; must sell. Seeley 10057.

GAS STA. MUST SELL IN 5 DAYS. NO reasonable offer ref. 4757 S. Western-blvd.

GAS STATION — EX. LOCATION; 10,000 gal. monthly av. Barg. 2444 W. 22d-st.

GAS STATION—COR. ERIE-WESTERN; 2 grse. pits; reas. rent; no comp. Brun. 1552.

GAS STATION — GIVE FULL PARTICUlars. Address F 304, Tribune.

GAS STATION—GOOD BUSINESS CORNER; reas. Address L M 140, Tribune.

GARAGE BLDG. AND BUSINESS, 50X180 ft. establ. 9 yrs.; no comp.; Northwest S.; nr. theater and 2 hotels; must sell; partners do not agree. Address L K 40, Tribune.

GARAGE AND SERVICE STATION—WONderful opportunity for 1 or 2 men; must be seen to be appreciated. Address L E 446, Tribune.

GARAGE—100 CAR; HYDE PARK; GOOD spot. AL WEISS, 33 N. La Salle-st.

GARAGE—65 CAR, WEST; BUSY PLACE; sacrifice. MANUSOS, 160 N. La Salle-st.

GENERAL MERCHANDISE STORE — OLD estab.; nice clean stock; good bus. Sell acct. sickness. Address L M 569, Tribune.

GIFT SHOP—LOCATED IN BUSINESS CENter of well known North Shore suburb. Complete and well selected stock. Also established circulating library and puzzle club. Compelled to sell, owing to health. Will make attractive price. Exc. opportunity for ambitious woman. Address L H 208, Tribune.

GOLD FISH, TROPICAL SUPPLY STORE— Rent $35 per month, steam heat, newly decorated, clean living rooms, well furnished and well stocked with merchandise, located at 3551 Madison-st. Telephone days Haymarket 0152; complete around $300. Ph. Frank, 9600, Rm. 2052 Sunday.

GROCERY AND GAS STATION— At resort lake; good winter trade; last year's receipts $15,000; bldg. 20x40, with 6 living rooms and electricity; acct. family affairs only $4,000, including equipment, Chevrolet truck, groceries, gas and oils; half cash. H. E. Coble, BONDED STROUT AGENT, 201 N. Front-st., Dowagiac, Mich.

GROC. MARKET—A GOOD GOING BUS. IN good town and location; 90 mi. from Chgo. 1931 sales $31,000. Have other interests. Address D K 20, Tribune.

GROCERY AND MARKET—INVOICE $1,900. Nice business. Special reasons; sacrif. for $800. Investigate. 2100 Sheffield.

GROCERY-DELICATESSEN — GOOD CORner; excellent opp.; nice living rms.; reasonable rent and price. 3701 N. Whipple.

GROC., DEL.—GD. LOC.; $300 WK. BUS.; reas. rt. Liv. rms. Sacr. for quick sale. Rose Invest. Sales, 35 E. Wacker. And. 3231.

GROCERY-MEAT MKT.—FULLY EQUIPP'D; clean stock; sac. because of illness. No agents. Call bet. 6-7 p. m. 2807 W. 55th-st.

GROC., MEAT MKT.—UNUSUAL OPP., GD. spot, colored S. S.; opposite school; landlord changing tenant May 1. Midway 2380.

GRO.-DEL.—OLD EST. COR., EX. FOR MKT. gro.; no comp. 4500 N. Tripp. Pal. 3049.

GROC.-MARKET—2808 N. CLARK. BEST loc. Good reason for selling. Bit. 4648.

GROCERY, MEATS BUS. AND PROP.; GD. location, 1103 Douglas, Kalamazoo, Mich.

GROCERY, MEAT MKT. — WELL ESTAB. business; reas. 4844 S. Seeley. Vir. 2130.

GROC.—MOD. STOCK FIXTURES; $650. 336 S. Ardmore-av., Villa Pk. Ph. 3925.

GROCERY AND DELICATESSEN — ESTABlished business. 1610 W. 81st-st.

GROCERY, ICE CREAM, ETC.—5 ROOMS; rent only $35; reas. 3538 S. Winchester.

GROC. STORE—BET. 2 MARKETS; FINE loc.; living rms.; barg. 3610 W. North-av.

GROCERY — GOOD LOCATION; BARGAIN to close estate. 1949 Howard.

HAMBURGER STAND.

Jackson park loc. Big money maker. Reas. rent; income $40 daily. Double in summer.

ROSE INVESTMENT SALES,

35 E. WACKER-DR. ANDOVER 3231.

HAND LAUNDRY — GOING BUSINESS. partners can't agree. 2243 E. 73d-st.

HARDWARE, PAINT, AND HOUSEHOLD goods; good loc.; est. bus. Belmont 7738.

HOSIERY WHOLESALE BUSINESS — OLD estab.; well known, registered trade mark; good active local and country accts.; quick turnover; lifetime oppor.; requires cash principals only. Address L M 142, Tribune.

HOTELS, KITCHENETTES, RMG. HSES. Large or small; easy terms arranged. 95 rm. comml.; eleg. furn.; beau. lobby. Pri. and con. bths.; 80% rtd.; pr. $5,000; tms.

Steinbock & Alexander, Inc.,

160 N. La Salle, Suite 515. State 2386.

HOTEL — WONDERFUL OPPORTUNITY for some one to make an ideal living and save some money; with a small investment; ideal location; will give good reasons for selling. For information call Longbeach 2900, Apt. 201, all day Sunday or before 10 a. m. on week days.

HOTEL—72 RMS., BATHS, PHONES, ELEvator, rt. $650, nets $500 mo., $3,500 req. 65 rms., baths; rt. $500; nets $350 mo.; $2,500 req. Few vacant bldgs., low rt., conc. MORRIS R. DE WOSKIN & CO., 160 N. La Salle, Suite 407. State 9891.

HOTEL—GOLD COAST— Streeterville, univ. students' home, 42 apts., 14 rms.; rt. right; same owner 10 yr., retiring; usual, 100% rented; $5,500 cash req. "Hurry." FRIBERG, 50 W. Chicago. Del. 3975

HOTEL — HEART OF LOOP, 35 ROOMS; good lease; money maker. Sunnyside 3278.

ICE, COAL, MOVING BUS.—WELL ESTAB. So. West route, 2 trucks. Sell all or ½. Consider partner. Virginia 0579.

IF THE KIND OF STORE OR BUSINESS you want to buy is not offered for sale today, why not advertise in the Business Opportunities Wanted Column? Stop in today at one of the Tribune Want Ad Offices, Madison and Dearborn-sts., 1107 E. 63d-st., or call Superior 0100, ask for an Ad Taker.

IMPORTER, OLD ESTABLISHED, WANTS to sell on account of age; six thousand dollars necessary. Address E 257, Tribune.

LUNCHROOM—CHEAP. FINE. MODERN fixtures and ice mach. Cheap rent. Good location. Call at once. 2459 N. Clark or Julius Bender, Inc., 901 W. Madison.

LUNCH ROOM—NEAR CHICAGO UNIVERsity; fully equipped; cheap rent. Must sell at once. Call owner, Victory 2539.

LUNCH-SODA FOUNT'N—WELL EST., LOW rent. Barg. 1015 Diversey-pkwy.

LUNCH ROOM—GOOD LOCATION. SELL reasonable. Ph. Maywood 8852.

MAIL ORDER OPPORTUNITY, $5.00-$10.00 daily selling by mail; articles in big demand. Start small and grow large. Wylco, 400 Walnut, Joliet, Ill.

MASSAGE PARLOR — LIV. QUARTERS, comp. furn.; barg. 3620 N. Ashland, 1st.

MEAT MARKET—1357 E. 63D-ST.; FULLY EQUIPPED with ice machine, etc.; value $4,500; our price $1,175; terms; rent $125. D.&M. Finance, 215 W. Randolph, Fra. 1966.

MEAT MARKET—GOOD LOC.; LOW RENT; 8x10 Daemicke ice box. Bargain if taken at once. 3803 N. Ashland. Buck. 0358.

MEAT MKT.—ESTAB. 7 YRS., IN WOND. loc. on E. 53d-st., nr. Ellis; forced to give up acct. of ill health. Apply Wabash 0780.

MEAT MARKET—CHEAP RENT; OLD ESTablished. 2419 N. Halsted-st.

MEN'S WEAR — NEWLY ESTAB.; LOW rent.; busy south side section. Oppor. for hustler. Reasonable. Vinc. 5450.

METAL FABRICATION SHOP—NR. CHGO.; worth $50,000; an opportunity for some one. Address E 310, Tribune.

MODERN REFRIGERATED UP TO DATE market on near north side location; strictly cash business; $3,500; confidential. Address L L 434, Tribune.

Moving, Coal, Ice Business

Net inc. $300 mo.; rent $50, with garage. Rose Invest. Sales. 35 E. Wacker. And. 3231.

MOVING AND EXPRESSING — MODERN van; heart of South Shore; doing $10,000; sacrifice for $6,000. South Shore 5414.

OWNER SACRIF. MINK AND BEAVER farm on river north, Wis. Full equpt., animals, elec. refrig., water system, machy., pens, bldgs. G. Winter, Earl, Wis.

PEANUT MACH. RTE., EARNS $30 WK.; $980. Turner, 7047 East End. H. P. 9269.

POULTRY STORE—FULLY EQUIP. GOOD loc.; ch. Call Long. 8587 or Briar. 1696.

PRINTING AND BINDING PLANT—MIEHLE cylinders, Seybold power cutters, ruling machines, Miller units, Gordons, stitchers, perforators, punches, composing room complete, equipped for printing and binding and other machinery. Will inventory about $18,000; will sell for $3,750 cash or on time payments. Call 10 to 3, except Sunday. 517 S. Jefferson, 6th Floor.

PRINTING PLANT, 12X18 KLUGE, SEYbold power cutters, 5 Colt presses; Hamilton steel cabinets, steel imposing stones; folders, special equipment for paint, color cards; will sell on time payments. Open Sunday, 10 to 3. First Floor, 1111 Center-st.

RESALE SHOP—LOW OPERATING EXP.; Best offer takes. 152 W. North-av.

RESTAURANT—UNUSUAL OPPORTUNITY; clearing now $500 monthly; $6,000, only $2,000 down. Address L O 208, Tribune.

RESTAUR.-TEA RM.—WOODLAWN DIST.; steady clientele; low rent; sac. or cons. partner. Address L N 51, Tribune. Mid. 4941.

RESTAURANT AND SAND. SHOP—FULLY equip.; 24 hr. day; very reas. rent. K-9 Club, 103-105 E. Walton-pl. Del. 0005.

REST.—MUST SELL; LVG. TOWN; WILL take car in trade. 4234 Lincoln-av.

RESTAURANT—CHEAP. 4946 Irving Park-blvd. Palisade 9045.

RESTAURANT—201 N. PEORIA-ST.; IDEAL location. Call Haymarket 9166.

BUSINESS OPPORTUNITIES.

Businesses For Sale.

RESTAURANT—FOUNTAIN CURB SERVice next to Publix Kats theater. Good bus. day and night. Good opp. for right party. No comp. Columbus 6276 for appointment. 8 p. m. and after. Saunders.

RESTAURANT, SODA FOUNTAIN, CIGARS, candy, etc.—Long lease, cheap rnt, 35 miles north of Chicago; too old to handle volume of business; no dealers. Address L O 118, Tribune.

REST.—1ST CLASS, WITH SODA FOUNT.; best loc. cor. nr. lp.; well est.; closed nights; low rent; real money maker; guar.; must sac.; your price. Address F 79, Tribune.

RESTAURANT — A RARE BARGAIN; doing excellent business; in fine loc.; no competition. Sacrifice for cash acct. other bus. Act quick! Address T 213, Tribune.

RESTAURANT — SOUTH SIDE THEATER and business district, near World's Fair south entrance; cash proposition; excell. place for two people. Midway 10133.

RESTAURANT—PROMINENT ALL NIGHT location; North Side; must sacrifice acct. illness. Ph. Longb. 4633. 4403 Sheridan-rd.

RESTAURANT—FULL EQUIPMENT, FINE condition; good location; can be removed; very liberal terms. Lederer, 700 W. Madison.

RESTAURANT-SANDWICH SHOP — EXC. loop location; gd. estab. business; wonderful buy. Address L M 168, Tribune.

RESTAURANT—HIGH CLASS; EXCELLENT business; near N. Side; very reasonable. Address E 548, Tribune.

ROADHOUSE—NORTHWEST SIDE; MODern; fully equipped; living quarters; cost $7,500; sacrifice $2,500 cash; no brokers. Address L O 228, Tribune.

ROADHOUSE, GAS STATION. 7 rms., all mod., on rt. 18; fully furn.; doing good bus.; will sac. Downers Gr. 1774.

RMG. HSE.—21 R., NEWLY REMOD. BLD., S. of Linc. pk., new furn.; low rent. 12 rms., near-in North; only $550. CROWE BROS & CO., 754 N. Dearborn-st.

RMG. HSE., 40 RMS., KIT. AND SINGLES; all rented; $650 mo.; beautiful furniture; long lease; low rent; uptown location; price $1,000. Ardmore 4100.

ROOMING HSE., 21 RMS., ALL RENTED; light hskpg.; stm. ht.; r. w. every rm.; new furniture; long lease; reas. rent; sac. for quick sale. 3018 W. Jackson or Spa. 9520.

RMG. HSE.—11 RMS.; ALL LGE. OUTSIDE; 100% rented; exc. furns., reas rent; sac. for quick sale. 22 W. Elm. Del. 1875.

RMG. HSE.—18 RMS.; PRV. BATHS; 100% rented; clearing $200 per mo. Drex. 0021. Sunday or after 6 wk. days.

RMG. HSE.—10 HSKPG. RMS.; ALL RTD. R. W. all rms., comf. furn.; rt. $55, inc. $140; reas. cash. Call in bsmt., 2202 Monroe.

ROOMING FLAT—12 RMS., ALL RENTED; well furnished; sell complete only. 913 Lawrence, 2d. Call Monday afternoon.

RMG. HSE.—21 RMS., 90% FILLED; RT., $75; lse.; stm. h., gd. trans. Leaving town; must sacrifice $250 cash. Hay. 6631.

RMG. HSE. — 41 RMS., RENT $150, RUN. water, 12 baths, will net $275; wall beds; uptown loc.; $900 req. Capps, Kildare 4359.

RMG. HSE.—40 RMS.; WELL FURN.; ALL filled; gd. inc.; consider sm. farm nr. city. 322 S. Homan. Van Buren 9642.

RMG. HSE.—OWNER WILL SELL 8 RMS. nicely furn. cmpl.; 100% rented, fine loc. for renting. All transp. 6101 Normal-blvd.

RMG. HOUSE, 12 RS., NICELY FURN. RT. reas.; 2 car gar., rented. 2146 Washington-blvd. Seeley 6782.

ROOMING HOUSE—8 RMS., LOW RENT. World's Fair loc. $100. Ph. Victory 7957.

RMG. HSE.—24 RMS., UPTOWN; GD. INC. Reas. rt. Barg. Address L M 121, Tribune.

RMG. HSE., 63 R., RENT $350—COR. BLDG. Lrg. rms.; rntd. $1,000 reg. 856 Sheridan.

RMG. HSE.—1441 ADAMS, 19 RM. KITCH.; r. w. all rs.; 5 bath. Roll beds. $500 cash.

RMG. HSE.—LARGE. MOD.; LOW RENT; 3 car gar.; make any offer. 627 S. Ashland.

ROOMING HSE.—12 RMS., NR. NO. SIDE. Well filled. Good furn. Cheap. Del. 2154.

ROOMING FLTS.—17 RMS., NR. I. C., L; live loc. Rt. $150 mo.; sac. $650. Pla. 4638.

RMG. HSE.—10 RMS., RENT $50; LEAV. city; chp.; 2 yr. ls.; nr. lp. 533 N. Wabash.

ROYALTIES FOR SALE—$6,000. PAT. autom. el. juice extractor mfd. by old concern under lic. contr.; $1,000 cash, bal. ½ royalties. Address F 449, Tribune.

SANDWICH SHOPS—WELL KNOWN LOOP firm wish to retire from this bus. Sell all or in single units, $1,000-$5,000, all cash. Stand thorough inv., no curiosity seekers. Address X C 354, Tribune.

SANDWICH SHOP — N. S., DOING GOOD bus. Rent $50. Sacrifice. State 3577.

SANDWICH SHOP — WONDERFUL OPP. 1646 Howard-st. Inquire Belmont 2901.

SCHOOL STORE-FOUNTAIN LUNCH—EST. 4 yrs. Open yr. round. 8219 S. Racine.

SELL BOOTHS, GLORIA BOWLS, DRESSERettes, misc.; reas. Belmont 3296.

SHOES AND REPAIRING—REAS.; GOING to Europe. 2537 Devon-av.

Strutzel's Root Beer

and ginger ale; new perfected equipment rented; very low prices; choice locations. 400 Madison-st., Maywood, Ill.

SUPER SERVICE STATION

For lease or for sale. Located in a good residential district on Northwest Side. Call Kildare 5417. No brokers.

TEA AND COFFEE ROUTE—RETAIL; OLD est.; finest north and west side bus. Address L O 207, Tribune.

TEA ROOM—WELL EQUIPPED, IN HOUSE. Paying business. Rooms cover overhead. Bargain. Edgewater 2142.

VARIETY STORE—BARGAIN; LOW RENT; no competition. 2909 W. Lake-st.

VENDING ROUTE—$210; EARNS ABOUT $40 weekly. 130 N. Wells-st., Room 1606.

VENDING ROUTE—LATEST TYPE, $175. Spaulding 6026.

AN UP TO THE MINUTE ARTICLE FOR facing bright lights. Every driver needs one. Ideal for general merchandising, chain stores, advertising novelty, or premium. Outright, on worth while basis. O. W. Dunlap, Bloomington, Illinois.

WONDERFUL CASH RETAIL IN CHICAGO can be bought for $2,500 cash, balance terms; bus. earns $300 to $400 month now; no holiday work. By owner. Address E 572, Tribune.

MUST SELL—BEST OFFER.

Up-to-date dress and millinery shop; busiest location in R. P. 7011 N. Clark. Bri. 4620.

ESTABL., PAYING BUSINESS, BEARS INvestigation; must sacrifice; $2,500 will handle. Address F 320, Tribune.

FOR SALE—85 ROOM HOTEL, UPTOWN district; best transportation; will sacrifice. Address L K 135, Tribune.

LARGE SUMMER RESORT SUBDIVISION; value $50,000; $5,000 or more will handle. Gentile. Address F 431, Tribune.

MUSHROOM HOUSES AND LIV. HOUSE— Ready for business. 6107 S. Knox-av.

Partnerships and Investments.

New Investment Trust,

incorporating insurance features, is in need of two or three men of executive caliber to actively participate in its management. The conservative nature of this business should attract former banking officials and executives and participation would require an investment of two to five thousand dollars amply secured. Kindly furnish complete details and phone number to secure appointment.

ADDRESS A C 117, TRIBUNE.

REAL MONEY FOR A REAL INDUSTRIAL investment wanted, with or without services; going business; article in production; many in use; proven superior to any on market. Can use up to $25,000 to prosecute manufacturing and sale. No promotion, no experiment, no brokers, and no stock jobbing. Phone Rockwell 3537 for appointment and investigation.

ASSISTANT MANAGER.

Established corp. distrib. mdse. throughout U. S. and Canada. Attractive connection. Inv. $10,000 req. Fully secured and may be withdrawn on 30 days' notice. References furnished and required. Address L M 572, Tribune.

HAVE DEVELOPED COMBINATION COOLing and heating unit for small homes, eliminates furnace, oil burner and boiler. Need financial aid to market. Not over $10,000 required. Complete unit should market at price of good oil burner. Address L O 338, Tribune.

THE COMPLETE BANKRUPT STOCK OF O. B. Thomas will be offered for auction sale at Walworth, Wisconsin, April 20, at 2 p. m., consisting of $6,000 stock of new merchandise, shoes, dresses, dry goods, groceries and fixtures. Terms cash. Inquire Geo. E. Loftus, trustee, Walworth, Wis.

WANT PARTNER WHO WILL HANDLE selling or mfg. end for small going leather goods mfg. business in excellent condition; other partner selling out due to sickness; $2,500 required for ½ interest. Address L L 439, Tribune.

ILL. CORP. OPENING OFFICES IN NEW York and Los Angeles; Chgo. office paid mgr. $12,000 last year; man with office management exp. required; $5,000 cash; investment fully secured. Address L L 375, Tribune.

PARTNER WANTED IN ESTABLISHED mfg. bus. showing a steady growth, now doing annually over $200,000; must have $5,000 cash and show a clean personal record. Address L N 561, Tribune.

EXECUTIVE TO ASSOCIATE WITH BUSIness offering substantial profit possibilities under present conditions because of its specialized field. $5,000 required. Fully secured. Address L M 570, Tribune.

WANTED—A BUTCHER AS PARTNER TO open in conjunction with a chain grocer; must be a live wire, financially able to put in a real shop; 100% location; rent cheap. Address L N 578, Tribune.

BRASS PLBG. GOODS MFGR. WITH machy., tools, patterns and equip. offers control at great sac.; products estab. 40 yrs. Nat. distribu.; wonderful opp.; no brokers. Address L F 313, Tribune.

$5,000 WILL SECURE PART INTEREST IN going business covering entire midwest. Immediate returns; well secured. Give phone for app. Address F 72, Tribune.

PARTNER WTD.—BEAUTY SHOP SUPPLY Co., doing good bus. Partners disagree. $500 for ¼ int. Ph. Sunday., Pal. 0785.

AUTO MECHANIC—TO BECOME HALF owner for $700 of paying one-stop gas station. Phone Capital 2465.

GREAT OPPOR. FOR PARTY TO TAKE ½ interest in a good going ladies' hat mfty.; about $2,500 required. Call State 6383.

OLD EST. CO. WANTS MAN WHO CAN INvest $5,000 for 6 mo.; money well secured; $50 week guar. Address L M 567, Tribune.

UNIQUE REFRESHMENT SHOP—½ INT.; give refs. Address F 443, Tribune.

BUSINESS OPPORTUNITIES.

Partnerships and Investments.

ARE YOU THE MAN?

To an acceptable man devoid of all provincial concepts of life and who is a pronounced liberal in religion and politics the following memoranda may prove of more than passing interest:

1. Cost of article [Book] 27 cents.
2. Retail price, $3.00.
3. An original sales plan in the guise of a referendum assures national distribution.
4. Method of distribution — Direct Advertising—Mail Order. 5,000,000 logical prospects.
5. The approaching presidential campaign with its bitterness and strife will be capitalized to increase sales.
6. The wholly unique character and appeal of the book enables one to take advantage of the enormous volume of free publicity now devoted to the field.

His commitment would be limited to $5,000. An interview may develop a situation wherein unusual profits are indicated, predicted on a program of intense interest. Address D L 3, Tribune.

BE INDEPENDENT. OWN A ROYAL BLUE STORE.

Splendid money making opportunity for men and women with nominal capital to become owners of Royal Blue Stores. Desirable locations available for new stores. We stock stores and equip them with uniform Royal Blue fixtures, furnish free advertising, and enable owners to sell highest quality food products at prices that compete with all other chains. Over 500 independently owned Royal Blue Stores now operating. For particulars call and see model store at ROYAL BLUE STORES, INC., 2542 Ogden-av.

WANTED!

A Managing Partner

WITH $2,000, FOR HALF INTEREST,

$40 Per Week Salary and 50% of Net Profits.

This is a splendid opportunity for a well recommended man to manage one of our locations and secure for himself a fine income. No experience necessary.

Address A A 587, Tribune.

Distributors.

RATED CONCERN OR RESPONSIBLE INDIVIDUAL wtd. as exclusive distributor for new patented mechanical product. Only one of kind in existence. Now being adopted by many of countries largest nationally known concerns as demand particularly great for reasons easily understood. Installed on rental basis, with small cash requirements, making sales easy. Each deal shows distributor several hundred dollars profit. Thousands of live written requests for demonstration. Present distributors large and well known and doing big business. Excellent territories still available but going rapidly. Merchandise investment of one to five thousand dollars cash necessary, fully secured. Practically life income of ten to thirty thousand dollars annually possible from rentals. Only those with good earnings record need apply. ADDRESS A H 336, TRIBUNE.

MANUFACTURER'S REPRESENTATIVE For old established organization operating in U. S. and foreign countries. We expect men selected to realize $2,500 a month. Requirements: Common sense, proven business judgment, moderate sales ability, efficient wholesale merchandising. Products nationally established. New advertising campaign is greatly stimulating sales. Fast turnover for retailers. $8,500 stock sufficient. Our efficient sales plan establishes full quota retailers quickly. Full factory co-operation. Confidential interview will be arranged by our Vice President. Give phone and address. Address D L 13, Tribune.

EXCLUSIVE DISTRIBUTOR. This connection will show an earning of $1,200 a month, and therefore we ask that only men of excellent personal and business reputation, and with funds available, reply. Products are nationally known and have held public confidence, backed by an old established organization distributing world-wide successfully. Retailers enjoy repeat sales several times a week. $4,500 stock should suffice. Give phone and address. Address D L 1, Tribune.

YOUR OWN BUSINESS.

A company manufacturing patented automobile necessity which sells on sight wants high grade men with automobiles as exclusive distributors in the middle west, outside of Chicago. No investment required except for merchandise as ordered. Can build up your own staple business on sales to dealers and individuals in protected territory. Write fully to AUTOMOBILE VENTILATOR CORP., 3463 N. Clark-st., Chicago.

FIRST TIME IN AMERICA—FIRST TIME in history of the world public is offered privilege of hearing phonograph record of the Benediction and Blessing by His Holiness Pope Pius XI. Record encased in beautiful album. Think of it the Pope's own words brought to your home. Exclusive territory. Act at once. Small investment for merchandise required. Address F 210, Tribune.

OPPORTUNITY

Reliable young or middle aged man with moderate investment and services can connect with established firm. Permanent position and steady income; investment fully secured; write for interview stating age, experience, religion. Address D J 25, Tribune.

MANUFACTURER OFFERS VALUABLE franchise without stock investment to distributors of proven ability who can organize and direct large direct selling force for new and improved portable electric water heater. Sells on minute's demonstration. Applicants must give complete record. Service Electric Co., 865 Springfield-av., Irvington, N. J.

NATIONAL DISTRIBUTOR WANTED— Mammoth organization able financially and otherwise to sell nationally a new $100 equipment saving the purchaser 50-75% each 30-60 days. This is one of the biggest and best deals in the U. S. Send complete details, ability and finances. Address D K 19, Tribune.

SMALL INITIAL INVESTMENT STARTS you in profitable business handling amusement games. Newest and most attractive on market today. New patented action. Big profits. W. J. Kennedy, Mgr., 11 S. La Salle-st. Central 1648.

COIN SLOTS FOR MARBLE GAMES—NEW trickproof; special prices manufacturers; 10 ball games all kinds; distributors wanted. Stephens Co., 1419 Chestnut, Kansas City, Missouri.

A NEW GAME.

Small investment nets $50 weekly in spare time. Phone McNEIL, Delaware 1841.

Concessions and Locations.

FOOD MART. CHOICE LOCATION.

READY TO OPEN ON OR BEFORE MAY 1. OWNER WILL RENT OR CONSIDER PARTNER IF THOROUGHLY EXPERIENCED IN THIS LINE TO TAKE ACTIVE CHARGE.

APPOINTMENTS BETWEEN 2:30 AND 4 4 O'CLOCK. CALL HAYMARKET 0566. MISS EDELMAN.

DEPARTMENT TO LEASE IN CO-OPERative dept. store. Store with good reputation, in same location 20 years. Space for ready-to-wear, lingerie, knit goods, jewelry, leather goods, gloves, infants' wear, corset depts., on percentage basis only. No rental guarantee required. Managed by owner. Building 75x125. 3 flrs. and bsmt. Boston Store Co-operative, 1224-34 Broadway, Gary, Ind. Phone 25272.

GROCERY AND MEATS—UNUSUAL OPportunity for food mart in basement of live dept. store in Chicago Heights; will lease on percentage basis to financially responsible party. In replying state qualifications, ref. Address A 245, Tribune.

MEN—WOMEN

To manage stores for large corp.; no exp. necessary; must be financially responsible. Casanave's, 1251 S. Michigan.

FOOD MART.

A few choice concessions available in food mart, 63d and Halsted section. Apply Hotel Greenview, Room 402.

Lunch and Novelty Stand.

on Dunes-hwy, 4 mi. W. of Michigan City; 50 ft. frontage. W. Miget, 4956 S. Ashland-av., Chicago, Ill. Ph. Prospect 7307.

BEAUTIFUL 3 APARTMENT BUILDING, 33 rooms, suitable for hotel purposes; L and bus and surface at door. 4318 Sheridan-rd. Call Lincoln 4906, Monday.

WANTED—TO RENT—PART OF WOODworking shop equipped for mfg. store fixtures. Please state price and location. Address L M 336, Tribune.

FOR RENT—BARBECUE STAND AND Pony Ring, 19 miles from loop, on Lake-st. highway. 933 N. Western-av.

WILL LEASE UNIMPROVED SOUTH SIDE intersectional corner for gas station; reas. Address L O 377, Tribune.

SPACE IN REPAIR SHOP—FOR FENDER and radiator work; also connect. with Chicago Motor Club. Ph. Irving 6900.

BRIDGE CONC. IN SMART CHI. BRIDGE club. Opp. for refined lady. Small investment. Address L F 273, Tribune.

GOLF DRIVING RANGE—BARGAIN; ILluminated, best location in Cook county. Address L N 581, Tribune.

RMG. HSE. — 6 KITNTS. WITH GRILLS, also 1 slp. rm., all outside rms., unfurn.; Ellis, nr. 37th; $35 mo. Bri. 6161, apt. 201.

WTD. TO RENT—SUMMER RESORT BUS. at lake within 100 mi. of Chgo. Give details. Address F 436, Tribune.

WILL BUY, LEASE, OPERATE, TRADE, sell, manage, organize anywhere. Illinois Concessions Co., 23 E. Jackson.

RESTAURANT FOR RENT—COMPLETELY equipped; wonderful outfit and location. Address L G 275, Tribune.

TO RENT—½ OF STORE, 3840 COTTAGE Grove; $25; good loc. for shoe repairs, radio or any bus. Owner, Fairfax 0899.

BARG.—FOR RENT, 64 RM. UNFURN. bldg., off Lincoln Pk.; conc.; immed. poss. 416-18 Deming-pl. Ph. wk. day Div. 9452.

WTD.—BLDG. EQUIP. OR HOUSE SUITable for food mfr.-tea room, near Univ. Chgo. preferred. Address F 538, Tribune.

VEGETABLE-PRODUCE STAND — RIVER and Rand, where 5 concrete roads meet. Ph. Bitter, 6600 Mon. before 9 a. m., Berry.

CONCESSIONS WANTED FOR A1 LOCAtion. Monday. 2801 Sheridan-rd.

RENT SPACE FOR MILLNRY., LINGERIE, hsry. Flo Dresses, 540 N. Mich. Del. 8257.

WANTED—TO RENT—SMALL SPACE IN store to sell wash dresses. Hem. 4188.

DRUG STORE—FOR SALE—OR TO RENT— Boulevard corner. 2256 W. Division-st.

BARBER SHOP—GD. LOC., GOLDEN OPP. Will rent reas. Worth 18J1.

BUSINESS OPPORTUNITIES.

Business Equipment.

RESTAURANT BUYERS, ATTENTION— Restaurant located in hotel bldg.; tables, chairs, etc. Free rent for 6 mo. Real bargain. Small down payment. Call Monday. 1330 Hyde Park-blvd.

WELDING EQUIPMENT, COMPLETE, INcluding truck, elec. welder, 300 amt. chisels, cutters, grinders, etc. Cheap. Apply 2035 N. Western-av.

WANTED—25 2D HAND VENDING PEAnuts machines. State your price. Address T 202, Tribune.

USED POPCORN MACHINES—CHEAP. Address McNeal, 3801 W. Grand-av.

BROILER EQPT.—STARTERS, GROWERS, finishers. Meyer, 3643 Elston, Irv. 7707.

10 HOT PEANUT MACH.—WILL SAC. FOR quick sale. Address F 314, Tribune.

WTD. CRISPETTE MACH. OUTFITS. MUST be cheap. Address L L 388, Tribune.

Business Service.

MANUFACTURERS—DO YOU WANT DIStribution on your merchandise through well rated department stores and the better gift shops. We have a guaranteed distribution plan that will sell merchandise to the best rated outlets in the country—providing your merchandise is priced right. The cost to you is less than postage. Act quick as we can only serve a limited number. Greenlee, 360 E. Grand-av., Phone Superior 9460.

NEW YORK AND CHICAGO REPRESENTATION.

Park-av. and Jackson-blvd. Offices of Sales Promotion Firm available to business men on economical basis. Efficient staffs for follow-up of customers and orders. Teletypewriter service. Write us, we urge you. Address A H 29, Tribune.

ATTENTION, INVENTORS.

We are in a position to develop, mfr., and market your invention if it has merit. Have well equipped mfg. plant. For interview address L M 355, Tribune.

PRESIDENT OF $500,000 FINANCE COMpany with development and organization experience desires to represent responsible firms in research, sales, product., and marketing problems. Remuneration based only on results. Address F 486, Tribune.

GET MORE BUSINESS.

Available for part time, a high priced adv. and sales promotion man at reasonable cost. Address L M 571, Tribune.

INVENTIONS,

ideas and articles wanted for manufacturing and marketing arrangements. Describe. Give phone. Address L M 565, Tribune.

WANTED — RESPONSIBLE NATIONAL sales organization selling through chain and dept. stores attractive article selling very fast in Europe right now. Address D J 10, Tribune.

HAVE SMALL MACHINE SHOP FOR ONE who has connections for business on terms that should interest anyone who can give satisfactory references. Address L M 566 Tribune.

MFRS. INTERESTED IN SECURING THE services of an aggressive sales organization operating in great lakes region, will find it advantageous to reply, outlining their products. Address A G 521, Tribune.

WANT TO SELL YOUR PRODUCT THROUGH agents? Know how to get agents? Come in. Discussion free. 808 Finchley Bldg., Harrison 7075.

WE CAN SELL YOUR BUS. FOR CASH. ROSE INVESTMENT SALES. 35 E. WACKER. ANDOVER 3231.

SALESMAN — MFRS. AGT., EXP.; DES. Cent. terr.; 11 yrs. repr. brass mfr. Can handle mdse lines. Address F 92, Tribune.

SALESMAN EXPERIENCED IN USED mach. will liquidate surplus mach. on commission. Address T 212, Tribune.

BROKERAGE FIRM WANTED TO MARKET small stock issue of Iowa corporation; give ref. with reply. Address D K 24, Tribune.

CIGAR MAKER'S TOOLS, MOLDS, PRESS, and labels cheap. H. Karlson, 3067 Armitage, after 5 p. m.

BANKER DESIRES INTEREST IN GOOD safe business requiring his services or some financing. Address L M 568, Tribune.

Wanted.

AN OPPORTUNITY EXTRAORDINARY!

HOUSEHOLD . . KITCHEN SPECIALTIES WANTED.

Large eastern manufacturer engaged in direct selling with tremendous selling organization blanketing every state desires new, patented household specialty adapted to house to house selling.

Will finance production or buy outright. Would consider other types of specialties also; deal only with principals. Personal appointment with authorized executive arranged here or in New York. Quick action necessary. If possible mail sample of product with complete details. Address D J 13, Tribune.

ATTENTION PRINTERS! Have economic conditions reduced volume of busines so you cannot operate profitably? Our proposition will interest you. Address A H 40, Tribune.

TRUCKS WITH HAULING.

Old estab. trucking co. will buy for cash. Describe. Address L M 331, Tribune.

HAVE CAPITAL WITH OR WITHOUT services for tested new product or reorganizing estab. bus. Address A H 33, Tribune.

WANT GOOD LINE OF POPULAR PRICED dresses direct from reliable manufacturer. Call Englewood 6929.

WANTED TO LEASE—WITH OPTION TO buy, hotel or rooming house of 25 rms. Address D K 4, Tribune.

WILL INVEST $2,000 IN GD. GOING BUS. Consider part. Stand invest.; give details. Address A G 524, Tribune.

SALESMEN WILL INVEST $500 TO $1,000 with services in sound estab. bus. Refs. exch. Address L O 376, Tribune.

BUY OR LEASE GAS STATIONS—BIG OIL Co.; give full det. Address D 277, Tribune.

GAS STATION OR BARBECUE—N. OR N. W.; give det. Address L H 257, Tribune.

LOBBY LUNCH, CIGAR, OR SM. SANDwich Shop—Lp. Address L M 119, Tribune.

HSE.—10-20 R., VAC. OR FURN., W. OF Ash., b. Lake-V. B. Address F 61, Tribune.

TOURIST CAMP—OR SITE. GIVE LOC., size, price, etc. Address L M 333, Tribune.

SML. PRINT SHOP—10X15 PRESS, ETC. Terms. Reas. Address L M 379, Tribune.

WANTED—RESTAURANT, IN GOOD LOCAtion. Address L M 356, Tribune.

WANT GROCERY FOR CHOICE $5,000 1ST Gold Mortgage. 140 N. Dearborn, R. 608.

CLIENT WILL INVEST IN GOING BUSIness. Address L M 179, Tribune.

SANDWICH STAND OR SMALL HOUSE ON Highway—South. Butterfield 0954.

PRINTING MACHINERY AND SUPPLIES.

5 74 IN. MIEHLE PRESSES—3 WITH SUCtion feeders, 2 with cross feeders, 32, 40 inch cutting machines, 2 Thompson cutters and creasers with eccentric motion, 26x38; complete small job plant with Miller Simplex and 12x18 C. & P.; also 12x18 new Kluge feeder; 40 in. Frohm disc ruling machine with auto feed; late style 62 in. Dexter job folder with auto feed. We specialize in selling complete plants on a nominal commission basis. Mauss & Co., 536 S. Clark-st. Harrison 3915.

40 IN. C. & P. AUTOMATIC CLAMP CUTter, style B Kelly, No. 2 Kelly, 56 in. Miehle, Miller Master, 28 in. Latham Power Perforator, etc. 5th floor, 638 Federal-st. Phone Wabash 6581. Terms to resp. parties.

FROHM RULING MACHINE COMPLETE, $500; numbering machines, leads, slugs, cases, types, galleys, presses, 5x8, 4x6, 6x9, 7x10, 3x5, $7. Open Sun. 3354 W. Harrison.

HAND PRESSES, $7-$14; LEAD CUTTER, $5; number. mach., new, 2 for $9; Miller saw, cheap. 1119 S. St. Louis. Op. Sun.

NO. 3 MIEHLE—WITH OR WITHOUT EXtension delivery, and Dexter Feeder, Cleveland Folder, A1. Address D K 12, Tribune.

7X11, 14½X22, HAMIL. CAB., 20 CASES, $5; type, $2.50 case; lead cutter, $4; stone, $8; quoins, 50c. 2953 Lake-st. Open Sun.

10X15 GORDON PRESS, REASONABLE. 2524 56th-ct., Cicero, Ill.

VERTICAL, 10X15; KLUGE, 12X18; 40 IN. Sheridan; ft. punch; mitre. Sup. 8159.

WANTED—GORDON AUTO. CARD PRESS or outfit, cutter, type, etc. Brunsw. 9756.

8X12 GORDON, ¼ H. P. MOTOR, TYPE, etc.; bargain. 4114 W. Cullerton-st. [Joe.]

5X8, 6X9 HAND PRESS, 75 LARGE CASES type, all or sep., cheap. 1679 Milwaukee.

68 INCH MIEHLE VERY REASONABLE. Address L O 206, Tribune.

MULTICOLOR, $100; PRINTER FOLDER, $50. PRUITT, 190 N. La Salle-st.

TYPE CABINETS, CUTS, ETC. 1518 HOLlywood-av., Sun., 3-6 p. m. Ph. Del. 8017.

WTD.—¼ H. P. VARIABLE SPEED MOTOR. 19 in. cutter, chp. Address G Y 82, Tribune.

WTD.—26 IN PAPER CUTTER CHEAP; give price. Address L M 353, Tribune.

44 IN. PAPER CUTTER. 100 TON BOOK press wanted, slitting mach. Mon. 0957.

WANTED—19 INCH ADVANCE CUTTER; gd. cond. Address F 248, Tribune.

OFFICE FURNITURE, FILES, SAFES.

SACRIFICING INVENTORY SALE OF desks, chairs and tables at greatest values ever offered, all grades and finishes. See this big complete display at The Franklin Desk Co., 168 W. Monroe-st., 4th floor.

HIGH GRADE 8 PIECE HAND CARVED office suite, like new, bargain. Fine walnut desks, leather upholstered chairs, repossessed, very reas. Used steel lockers, files, etc. M. R. Lome, 408 S. Dearborn.

OFFICE EQUIPMENT — TYPEWRITER, adding machine, desks, filing cabinets, safes. Make offer. Rm. 213-15 South Center Bldg., 417 E. 47th-st. Drexel 5754.

LARGE PBLSHG. CO. MOVES TO LOOP, sacrificing entire oak and mahogany furniture for quick sale. Must be sold this week. 4750 Sheridan-rd., Rm. 501. Long. B. 0871.

A AND B LABEL SAFES, 4 DOOR STEEL files, wal. mah. off. furn., Kardex; steel trans. cases; bargs. 1239 S. Mich. Cal. 3233.

4 DRAWER MET'L FILES, DESKS, CHAIRS, tables, etc., good as new; closeouts. Riley & Stafford, 315 S. Wabash. Wab. 1152.

NO REAS. OFFER REFUSED — YOUR CHOICE OF 1,000 PCS. LATEST STYLE OFF. FURN., DEVICES, ETC. 130 W. LAKE.

OFFICE FURN. OF EVERY DESCRIPTION. Files, safes cheap. Spitzer's, 173 W. Lake.

USED DESKS, CHAIRS, FILES, AND drafting equip. 339 S. Wabash. Web. 4073.

KARDEX AND ACME CAB., ALSO USED desks, chairs, files. 40 S. Wells-st.

MOVING, MUST SELL WAL. AND MAH. desks, chairs, files, etc. 421 S. Dearborn.

DESKS, TYPEWRITERS, ADG. MACH., cheap. Rm. 1750, Bldrs. bldg. No dealers.

RETIRING BUS., PRIV. SALE, MAHOG. desks, chairs, etc. Address F 454, Tribune.

AUTOMOBILES FOR SALE.

STUDEBAKER SACRIFICES 189 FINE USED CARS

GREATEST SAVINGS IN CHICAGO'S HISTORY.

DO NOT DELAY! TOMORROW MAY BE TOO LATE!

Over one-half the cars offered in this great clearance are repossessions turned over to us by our Finance Company with instructions to dispose of them IMMEDIATELY for just the unpaid balance due on each car. The rest of the used cars in our stock are also marked exceptionally low, having been drastically slashed in price 25% to 50%.

Do not miss this remarkable money saving opportunity. Unusually liberal time payment plan. Generous allowance on your old car in trade. The Famous Studebaker Used Car Pledge is your protection—5 days' driving trial goes with each sale.

CHRYSLER 70 ROADSTER. A sporty car with rumble seat. Attractive tan finish. Reduced to $65.

'29 FORD SEDAN. Very low mileage. Many extras. Reduced to $95.

MARMON SEDAN. Big 6 that's unusually clean throughout. Reduced to $95.

STUDEBAKER SEDAN. 1928 Commander that's in topnotch condition. Runs fine. Reduced to $95.

GARDNER 8 SEDAN. Attractive appearance. Splendid performance. Reduced to $145.

'29 ERSKINE SEDAN. Looks and runs better than many cars priced at $300. Reduced to $145.

STUDEBAKER PRESIDENT SEDAN. 1928 seven pass. that's an ideal car for a large family. Reduced to $185.

'29 CHEVROLET COUPE. A smart looking car with a sweet running motor. Reduced to $165. Also a '29 CHEVROLET SEDAN. In dandy condition. Reduced to $195.

STUTZ 8 COUPE. 4 pass. with safety glass and extras galore. Reduced to $195.

PIERCE-ARROW 80 COACH. Will please the most exacting buyer. Reduced to $195. Also a PIERCE-ARROW 36 LIMOUSINE that was just repossessed and is a real buy at our reduced price of $195.

'29 WILLYS-OVERLAND COUPE. This Six was in storage for 15 months. Reduced to $225.

'30 PLYMOUTH SEDAN. Finish, upholstery, tires, and motor are A-1. Reduced to $250.

'27 PACKARD BROUGHAM. Was oiled and greased every 500 miles by the original owner. Reduced to $285.

'29 NASH BROUGHAM. We recommend this as the best Nash buy in Chicago. Reduced to $295.

'27 CADILLAC SEDAN. Considering the quality of this car, it is priced unusually low. Reduced to $295.

STUDEBAKER SEDAN. 1929 Commander that's a real steal at our reduced price of $295.

'31 FORD TOURER. De luxe model with wire wheels, side mounts, etc. Only driven a few weeks. Reduced to $325.

'29 STUDEBAKER DICTATOR SEDAN. Was owned by an official of this Company. Reduced to $325.

'31 FORD SEDAN. De luxe Fordor model with wire wheels, side mounts, etc. Reduced to $385.

'28 PACKARD SEDAN. Marvelous condition. Lavish equipment. Reduced to $395.

'30 STUDEBAKER DICTATOR 8 SEDAN. It certainly looks and runs like new. Reduced to $395.

PIERCE-ARROW 81 ROADSTER. Rumble seat. Very sporty. Many extras. Reduced to $395.

'28 STUTZ 8 SEDAN. De luxe model with wire wheels, side mounts, etc. Reduced to $395.

'29 STUDEBAKER PRES. 8 SEDAN. It's the last word for beautiful appearance and sparkling performance. Reduced to $395. Also a STUDEBAKER PRES. 8 VICTORIA, de luxe model, for $395.

'30 DE SOTO 8 SEDAN. Only driven a few thousand miles. Reduced to $445.

'30 NASH SEDAN. Spec. 6. Like new throughout. Reduced to $445.

'30 AUBURN BROUGHAM. Looks and runs as though never off the showroom floor. Reduced to $445.

'29 STUDEBAKER COMM. 8 BROUGHAM. Has trunk, wire wheels, side mounts, etc. It's in beautiful condition. Reduced to $445.

DODGE COUPE. Late Senior 6 with wire wheels, side mounts, rumble seat, etc. Reduced to $445. Also a '30 DODGE BROUGHAM, de luxe model, reduced to $445.

1930 BUICK. 7 pass. Mast. 6 Sedan that's in wonderful condition throughout. Originally cost $2,100. Our special reduced price TODAY is $445.

'28 LA SALLE SEDAN. 7 pass. Tires are like new. Reduced to $495.

PIERCE-ARROW 81 SEDAN. Will give new car satisfaction today. Reduced to $495.

STUDEBAKER CONV. COUPE. 1929 Pres. 8 with wire wheels, side mounts, etc. Reduced to $495.

BUICK CABRIOLET. 1929 de luxe model with wire wheels, side mounts, rumble seat, etc. Reduced to $485.

'30 NASH ROADSTER. Twin-ignition model with wire wheels, side mounts, rumble seat, etc. Reduced to $545.

'31 STUDEBAKER. Free Wheeling Six Sedan that was only driven a few hundred miles. Originally cost $1,000. Our special reduced price TODAY is $595.

'31 HUPMOBILE SEDAN. Free Wheeling that was only driven a few thousand miles. Originally cost over $1,200. Our special reduced price TODAY is $595.

'28 CADILLAC 341 SEDAN. Every detail is in the original new condition. Reduced to $645.

GRAHAM-PAIGE SEDAN. 1931 de luxe model with wire wheels, side mounts, etc. Low mileage. Reduced to $645.

STUDEBAKER COUPE. 1931 Dictator 8 Free Wheeling model with rumble seat. Only used a short time as demonstrator. Reduced to $695.

'31 CHRYSLER 8 SPORT COUPE. Rumble seat. Only used short time. Reduced to $695.

FRANKLIN SEDAN. Late model on long wheelbase. Was owned by careful driver. Reduced to $745.

'31 STUDEBAKER COMMANDER 8 FREE WHEELING SEDAN. It's like brand new to the minutest detail. Reduced to $885.

OPEN EVES., SUN. CAL. 6492.

STUDEBAKER SALES 26TH & MICHIGAN

BUICK—'30-57 SEDAN $595
Buick '30-64 C Coupe, like new 650
Stude. Pres. 8 De Luxe Sedan $575
OAK PARK AUTO EXCHANGE, 218 Madison-st., Oak Park.

CHRYSLER-PLYMOUTH POPULARITY HAS overloaded us with unusual used cars. We have 18 Fords and Chevrolets, 1928 to 1932 models, all body types, priced very low for quick sale. Thomssen Bros., Chrysler Dlr., 7334 N. Clark.

AUBURN—'31 PHAETON CUST. SEDAN; 6 white wall tires; new car appear, thruout. A sporty car at a bargain price. Come in.
1210 E. 63D-ST.

AUBURN—1930 SPORT SEDAN; PRACTIcally new; fully equipped; heater, etc. Priced special today, $485. James Levy Motor Co., 23d and Michigan.

AUBURN—8 SED., LATE DE LUXE MOD. with wire whls., side mounts etc. It's a beauty. Motor is A1. $535 Terms. STUDEBAKER LOT, 7413-19 S. Halsted-st.

AUBURN—1931 CUSTOM SEDAN; WHITE wall tires; exceptional buy at $785. Tms. Miller Motors, 4444 Irving Park-blvd.

AUBURN—LATEST 1930 6 CYLINDER SEdan; used very little; pass for new: $375; guaranteed; terms. 2810 MADISON.

AUBURN—1930 COUPE; LATEST "125" De Luxe; side mounts; rumble; $495; terms. Fitzpatrick, 6555 Cottage Grove. Mid. 4200.

AUBURN—'30 CONV. COUPE, 6 W. W., F. w., radio equip., like new, $495, terms. West Side Auto Exch., 4635 W. Madison.

AUBURN—LATE '29 4 DR. TOWN SEDAN; perf.cond.; $325; pri.; need cash. Atl.3669.

BIGGER— BETTER VALUES

'31 Cadillac Victoria	$ 65
'27 Chevrolet Coupe	65
'26 Dodge Sedan	65
'26 Studebaker Dict. Sed	65
'26 Chrysler Brougham	95
'26 Willys-Knight Sed	97
'29 Ford Roadster	97
'26 Buick Victoria	97
'28 Chevrolet Land. Sed.	110
'29 Ford Sport Coupe	125
'27 Peerless Sedan	125
'27 Buick Vict. Coupe	127
'28 Pontiac Coach	135
'29 Chevrolet Coach	150
'28 Oakland Coupe	155
'30 Plymouth Con. Cpe.	195
'28 Reo Flying Cld. Sed.	247
'30 Ford Sport Coupe	250
'29 Pontiac Sedan	275
'29 Nash Sedan	275
'29 Studebaker Con. Cp.	295
'30 Chevrolet Spt. Coupe	295
'30 Plymouth Sedan	295
'29 Oldsmobile Coupe	295
'30 Ford Town Sedan	295
'29 Studebaker Pr. 8 Sd.	337
'31 Plymouth Coupe	345
'29 Buick Sport Coupe	375
'30 Dodge Sedan	375
'29 Hupmobile Sedan	395
'31 Essex Coach	417
'30 Chrysler Spt. Coupe	425
'31 De Soto 8 Coupe	447
'31 Dodge 6 Sedan	495
'28 Packard Club Sedan	495
'30 Viking 8 Conv. Cpe.	495
'31 Dodge Sport Rdstr.	495
'31 Oldsmobile Coupe	595
'31 Dodge 8 Spt. Sedan	695
'31 Stude. Pres. 8 Sedan	987

TERMS—TRADE

DASHIELL Motor Co.
2522 S. MICHIGAN

Hudson—Hudson
Patented Oiling System.

A number of late Straight 8 Hudson 5 P. Sedans, standard and de luxe, have just been placed on sales floor; some have fender wells, 6 wheels and tires; other chromium w. w.; paint and tires like new; 4 hyd. shock absorbers; Bendix 4 wh. brakes. You can enjoy one of these reconditioned and guaranteed Hudsons that offer appearance, comfort, and performance which are unsurpassed with

Small Down Payment
BALANCE $8 A WEEK.

Visualize a late model Essex with pleasing lines, new tires, new battery; paint like new; smooth 6 cylinder motor and patented oiling system 4 hydraulic shock absorbers. Bendix 4 wh. brakes; comfortable, roomy, economical and peppy; renewed and guaranteed for as little as

$80 Down

BALANCE $3.27 a WEEK. with insurance and all charges included. Come in see, and drive one. All models and colors. Open day and night and Sundays.

We will not be undersold!

BUTLER MOTORS, INC., DISTRIBUTOR. 20 YEARS ON MICHIGAN-AV. 2457 S. Michigan-av. Michigan 2000.

ESSEX—ESSEX

WEEK-END SPECIAL.

Nash '32 model 8 sedan; 6 wire wheels. Orig. cost $1,500. Price $785.
Nash '30 roadster; 6 wire wheels, many extras. Like new. $595.
Plymouth coupe, '31; rumble seat. Appearance like new. $325.
Oldsmobile '30 sedan; run 16 mi. $795.
Oakland '31 cabr.; 6 wire, 2,800 mi. Many extras. Finish and appear. like new. $695.
Dodge sedan, '31; radio. Like new. $595.

ROME-NASH, 4107-21 Milwaukee-av.

Repossessed Car Bargains.

Buick 5 passenger sedan; 1929 Packard sport phaeton; 1929 Cadillac sedan; 1931 Ford Tudor; 1930 Olds coach; 1929 Oakland rdst.; Int. 3½ ton dump truck; 1929 Ford sport coupe.
AUTO CREDITS. Briargate 8460. 6122 N. Clark-st.

AUBURN—1930 STR. 8, MODEL 8-95, 4 door, 5 pass. de luxe sedan, 6 wire wheels, fender wells, chrome plated tire covers; trunk, spotlight; car cost $1,675; repossessed. Sacrifice for balance of mortgage, $395. Your car as down payment, bal. 18 mos. G. M. S. FINANCE, 2739 W. MADISON-ST.

AUBURNS—F-E-L-Z SELLS THEM CHEAP. '32 DUAL AXLE SEDAN. CHEAP. '31 SEDANS, COUPES, CONVERTS., $785. FULLY WARRANTED, HARDLY DRIVEN CARS. F-E-L-Z. 1132 DIVERSEY-BLVD.

BUICKS.
1931's.
8-87-W—5 pass. Sedan; 6 wr. w.; 124 in.w.b.
8-90—7-pass. Sedan; 132 in. w. b.; alm. new.
1930's.
'30-61—5 pass. Brougham; 132 in. whl. b.
'30-60-W—7 pass. Sedan; 132 in. w. base.
Also several 1928 and 1929 models drastically reduced for quick sale.
Full reconditioned and guarantees by BUICK FACTORY BRANCH.
2031 Calumet-av. Ph. Calumet 5000.

BUICK, 1928.

We have a very fine assortment of 5 pass. sedans, all in first class condition, to pick from. Our prices on these perfect cars during this sale range from $250 to $335. Pick yours out now.
NORTHWEST BUICK CO., 3801 LAWRENCE-AV.

BUICK—MOD. 50 7 PASS. SEDAN, 1929; painted green, cowl and spot lights; fully equipped; a greater value than this low figure might indicate to you; $385. New and used car depts. open Sun. and eves. Packard Motor Car Co. of Chicago, 1735 E. Railroad-av., Evanston. Greenleaf 7102. Chicago phone, Hollycourt 2121.

BUICK—8 1931 7 PASS. SEDAN. 90 DAY FREE DRIV. TRIAL AND GUAR. W. whls., htr., radio, Dr. 3,600 mi. Cost $2,385, now $950. Your car as down payment. Bal. 18 months. Always open. G. N. C. FINANCE, 3939 WASHINGTON.

BUICK—8 LATE 1931 DE LUXE 5 PASS. Sedan, Model 67; car is just like new; guaranteed perfect; cost $1,660; sell for balance of mortgage; $785. Terms, trade. 3333 W. Madison-st. Always open. Also Sunday.

BUICK—30-57, 5 PASS. SEDAN, THIS CAR is in wonderful condition at a very attractive price, or will give good trade on smaller car. J. F. Bohen, 3247 Wis.-av., Berwyn, Ill. Ph. Berwyn 76.

Buick Sport Roadster; 6 w. w., late model; our price $795. 2435 S. Michigan.

BUICK—LATEST '30 SED.; USED VERY LITtle; have taken care of it like a child; sac. for cash; car just as gd. as day I bought it; $375 if taken at once. 1143 N. Ridgeway, 2d.

BUICK—LATEST 1931 7 PASSENGER SEdan; used very little; 6 wire wheels, 2 fender mounted. Will sell for balance of mortgage. Guaranteed. Terms. 2810 MADISON.

BUICK—'30 5 PASS. COUPE; TIRES, FINish, etc., in excellent condition; must dispose of same at tremendous loss. MISS COX, 18 NORTH LOREL, MANSFIELD 5315.

BUICK—'31-87 SEDAN, WIRE WH., PRAC. new $895; also many other models; tms. West Side Auto Exch., 4635 W. Madison-st.

BUICK—MAST. 6 SPT. RDSTR., CLASSIEST in city; spec. side wings; good tires; prac. new; $385, terms. 7601 S. Halsted-st.

BUICK—1929 MASTER 5 PASSENGER CPE Radio equipped; only $495.
CHRYSLER DEALER, 2515 MILWAUKEE.

BUICK—1927 STANDARD SEDAN; DRIVEN 24,000 actual miles; only $135.
CHRYSLER DEALER, 5948 BROADWAY.

BUICK—'30-68 5 PASS. COUPE; EXCL. cond. 5719 Broadway. Freddie.

BUICK—'30 DE LUXE ROADSTER; 6 W. W. Perfect. Sac. Owner, 1st fl., 724 Grace.

BUICK—1930 5 PASS. SEDAN; MODEL 30-57. Exc. cond. Call Owner, Hyde P. 5209.

BUICK—LATE '28 5 PASS. SEDAN, LIKE new. License free. $200. Stewart 2522.

BUICK—MASTER 6 SEDAN, LATE; EXC. condition; full equip.; $135. 2452 S. Mich.

BUICK—1928 MASTER SED. $350 OR best offer. 503 Michigan-av., Evanston.

BUICK—1928 STAND. COUPE; GOOD COND. Rumble seat. $140. Nevada 1059.

GOLDEN RULE FINANCE CO.

5 Day Free Driving Trial.
Open Evenings and Sunday.

1931 Cord Conv. Sedan, w. w., s. m.	$895
1932 Marmon 7 Pass. Sed., w. w., s. m.	795
1932 Chrysler Sedan, w. w., s. m.	695
1931 Nash Eight Sedan	695
1931 Auburn Custom Sedan	650
1931 Hupmobile Sedan	595
1931 Oakland Sedan	595
1931 Studebaker 7 Pass. Sedan	550
1931 Nash Sedan	495
1931 Marmon De Luxe Sed., w. w., s. m.	495
1931 Essex Sedan, free wheeling	450
1931 Hudson Sedan	395
1932 Willys Coupe, w. w., s. m.	395
1930 Studebaker Coupe	395
1929 Buick Sedan	375
1929 Chrysler 75 Sedan	375
1930 Marmon Sedan	365
1930 Auburn Sedan	350
1930 Viking Sedan	350
1930 Hudson "8" Cust. Town Sedan	350
1931 Essex Town Sedan	325
1930 Oldsmobile Sedan, w. w., s. m.	295
1930 Auburn Sedan	295
1929 Nash Sedan	295
1931 Plymouth Sedan	295
1930 Chrysler Coach	295
1930 Chevrolet Coupe	225
1930 Marmon Roosevelt Coupe	225
1929 Essex Coupe	165
1930 Durant Sedan	165

6935-37—7001 STONY ISLAND
Dorchester 1415.

STECKHAN MOTOR SALES

5 Day Free Driving Trial.
Open Evenings and Sunday.

1931 Studebaker Pres. "8" Sedan, free wheeling, w. w., s. m.	$1,095
1931 Cord Conv. Sedan, wire wheels, fender wells	895
1931 Chrysler "8" Sed., w. w., s. m.	725
1931 Nash 8 Sedan	695
1931 Hupmobile "8" Sed., free whl.	650
1931 Buick 8 Sedan, w. w., s. m.	625
1931 Hupmobile 8 Sed., w. w., s. m.	595
1932 Plymouth Conv. Coupe	495
1931 De Soto "8" Rdstr., w. w., s. m.	395
1930 Hupmobile 6 Sedan	395
1930 Chrysler "66" Sport Coupe, wire wheels, side mounts	395
1931 Essex 2 dr. Sed., free whl.	395
1930 Hup. 8 Vict. Cpe., w. w., s. m.	395
1929 Chrysler 80 Imperial Sedan	395
1929 Buick Master Sedan	395
1931 Ford De Luxe Sedan	295
1930 Auburn "8" Sedan	295
1929 Hudson Town Sedan	295
1930 Nash Standard Sedan	295
1930 Peerless Sedan	265
1930 Oldsmobile Coupe	225
1928 Buick Brougham	225
1929 Graham-Paige Sedan	195
1929 Essex 4 door Sedan	195
1928 Nash Ambassador Sedan	175
1930 Whippet 6 Sedan	165
1929 Essex 4 door Sedan	165

6529 COTTAGE GROVE
PLAZA 5000.

LIQUIDATING ENTIRE STOCK

Greatest Used Car Sale in History

BUY HERE AT WHOLESALE

All Makes—All Models $15 TO $750

ACT NOW
Must Be Sold at Once

Easy Terms. Your Car Taken in Trade.

2323 S. MICHIGAN
DEALERS INVITED.
Open Daily and Sunday till 10 p. m.

AUCTION! AUCTION!

By order of the United States District court we will on FRIDAY, APRIL 22D, 1932, commencing at 11:00 a. m., at 2229 S. MICHIGAN-AV., sell at public auction the following assets belonging to the estate of TRIANGLE AUTOMOBILE CO., Bankrupt, consisting of:
8 Lincoln automobiles, late models, in Sedan, Limousine and Judkins Berline models.
2 Lincoln 1931 Automobiles in Cabriolet and Phaeton models.
2 Lincoln 1932 Demonstrators in Sedan Models.
48 Used Cars in makes such as Lincoln, Cadillac, Packard, Pierce-Arrow, Graham-Paige, Marmon, Hudson, Hupmobile, Stearns, Peerless and Fords.
3 Service Trucks.
Also Plant Equipment, Office Furniture, Service Department, and Show Room furnishings.
Descriptive circulars can be obtained at the office of the undersigned auctioneers.
FRANK M. McKEY, Receiver.
SAMUEL L. WINTERNITZ & COMPANY. Auctioneers.
Room 1036 First National BankBldg., Chicago

$10 Down—20 Mos. to Pay!
'29 Auburn Cabr. $185 Lincoln Rdstr....$125
'28 Buick Sedan. $110 '28 Nash Coupe. $105
'29 Ford Rdstr....$85 '28 Pontiac Sed....$70
'27 Chev. Sedan....$40 '27 Chrysler Rdstr$55
4712 NORTH WESTERN-AV.

BUICKS
LOWEST FINANCE RATES IN CHICAGO

'28 2 Door Sedan	$ 195
'29 Stand. Coach	295
'29 Master Sedan	495
'30 Spt. Sed., 132 w. b.	795
'31 Victoria Coupe	985
'31 Sedan, 7 p., 6 w.w.	1,250
'31 Sedan, 132 w. b.	1,295

JAMES LEVY BUICK CO., Established 32 Years.
Open Evenings and Sundays.
Mich.-av. at 23d. Cal. 4626.

BUICK—1930 46-S 2-4 PASS. COUPE; beautiful tan color; 6 wire wheels; 6 good tires; mechanical condition good; price, $525. New and used car depts. open Sun. and eves. Packard Motor Car Co. of Chicago, 1735 E. Railroad-av., Evanston. Greenleaf 7102. Chicago phone, Hollycourt 2121.

BUICK—1930 4 DOOR, 5 PASS. MASTER 6 sedan. Natural wood wheels, original cost $1,875. Repossessed. Sacrifice for bal. due on mortgage, $495. Your car as down payment. Balance 18 months. Always open. G. M. S. FINANCE, 2739 W. MADISON-ST.

BUICK 8—LATE '31 5 PASS. SEDAN. 90 DAY FREE DRIV. TRIAL AND GUAR. Model 8-67; dr. 2,800 mi. Cost $1,650. Our price $785. Your car as dn. pay., b. 18 mos. G. N. C. FINANCE, 3939 WASHINGTON-BL.

BUICK—1929 VICTORIA 5 PASS. COUPE. One of those handsome, powerful olive green cars that looks and performs just like a new one; $450. Terms. Trade. LINCOLN PARK BUICK, 2825 N. Halsted-st.

BUICK—'30 DE LUXE BRO'M; 132 INCH; 6 w. w., s. mts.; metal tire covers, $765. LOGAN SQUARE BUICK CO. 2468 MILWAUKEE-AV. SPAUL. 6063.

BUICK — '30-61; 5 PASS., 6 WD. WHLS., spotlt., etc.; tip-top shape thruout.; $850.
1210 E. 63D-ST.

BUICKS—'31S BIG 8S SEDAN AND DE LUXE COUPE; HARDLY RUN; ALMOST NEW CARS, LISTING TO $2,150, NOW LOW AT $885. F-E-L-Z. 1143 DIVERSEY.

BUICK—64 SPORT ROADSTER, 1930. Has 6 wire wheels, radio, heater, etc. A classy, popular job for only $495. KULLBERGER CHRYSLER, 1441 E. 75th.

BUICK—1930 5 PASS. 4 DOOR SEDAN; finish and interior perfect; motor A1; private party forced to sacrifice. Ked. 0971.

BUICK—MASTER 6; FINE RUNNING ORder; 4 good tires; run 47,000 miles; priv. party. Price $60. Rogers Park 1362.

BUICK—1932 SEDAN; 6 WKS. OLD; $750. Hardly used. Priv. party will take smaller car and notes. Phone Euclid 6880.

BUICK—1929 SED. LIKE NEW. $275. 5000 Cottage Grove. Kenwood 6080.

BUICK—'27 MASTER 6 4 PASS. COUPE. Perfect cond.; need cash. $85. Sag. 9276.

BUICK — 1927 COACH; EXTRA GOOD; brt. fn.; $35 dn.; brg. 7333 St. Lawrence.

BUICK—LATE 4 DR. STAND. SED.; EXC. cond.; $175. Mrs. Kastel. Rog. Pk. 0411.

BUICK—1927 SED.; A1 COND. $125. 5000 Cottage Grove. Kenwood 6080.

BUICK—GREEN SPT. RDSTR.; '30-44; 118 in. w. b.; cheap for cash. Irving 7110.

PACKARD

These good used cars have been traded by motorists who have bought either of the New Packard Eights or the Twin-Six. They have come to Packard at reasonable prices and we sell them secure in the knowledge that every car we offer is a good value and a safe investment.

PACKARD 8, 1931 model 833 De Luxe 5 pass. Coupe; finished in black and chromium, radio equipped; 6 wire wheels; large luggage space in rear; recondition and guar. $1,450

PACKARD—8, 1931 model 840 Club Sedan; demonstrating car; like new; Sherwin green finish; 5 wire wheels; guaranteed 2,250

PACKARD—8, 1931 model 826 5 pass. Sedan; new car condition; blue finish; low mileage; guaranteed... 1,375

PACKARD—8, 1930 model 726 Sedan; finished in Gray; tires like new; guaranteed mechanically 1,195

PACKARD—8, 1930 model 740 Convertible Coupe; reconditioned and guaranteed; finish like new 1,650

PACKARD—8, 1929 model 633, 7 p. Sedan; 6 wire wheels, etc.; new car appearance; good tires; guaranteed. 895

PACKARD—8, 1929 model 626 5 pass. Sedan; wonderful coach and mechanical condition; new tires; guar. 850

PACKARD—8, 1929 model 640 7 p. Sedan-Limousine De Luxe; 6 whls.; A-1 tires; elegant appearance; excellent mechanical condition 895

STUDEBAKER — FREE WHEELING 1931 President 8, 5 pass. Sedan; beautiful Tan; 6 wire wheels, 6 white-wall tires, trunk; almost new condition mechanically 1,075

CHRYSLER — 8, 1931 Convertible Coupe; driven short distance; rumble seat; 6 w. w., 6 tires; metal covers, trunk rack; unusual value 895

BUICK—1930 "57" 5 pass. Sedan; good paint and interior; new tires; good mechanically. Only.... 650

HUPMOBILE—Century 6, '29 Coupe; good condition; wire whls.; rumble seat; paint and details O. K. Only. 400

PACKARD—6, 1928 model 526 Sedan; elegant condition; paint like new; first class mechanically; fully equip. 550

CADILLAC—341, 8, 1928 Brougham; good condition every way; 5 new white wall tires; $150 radio 750

CHRYSLER—8, 1931 5 pass. Sedan; very fine condition; 6 w. w., seat covers, radio, fender wells.... 895

LA SALLE—1929 Convertible Coupe; rumble seat; paint, motor, tires very good condition; hot water heater; fender lights 795

18 MONTHS TO PAY for Guaranteed Packards.

PACKARD MOTOR CAR CO. OF CHICAGO, 2357 S. MICHIGAN-AV.
New and Used Car Depts. Open Sundays and Evenings. Telephone Calumet 7400.

AFTER ALL IS SAID AND DONE IT'S PRICE PLUS QUALITY PLUS SELECTION THAT COUNTS.

40 Repossessed Cars

that have just been released for sale, to be sold for balance due. Just a few are:

1931 Ford Conv. Sed.	$345
1930 Packard Sedan	975
1930 Reo De Luxe Sed.	585
1930 Whippet Sedan	275
1930 Studebaker Sport Sed.	425
1929 La Salle Sed.	295
1929 Oakland Sed.	275
1929 Dodge Sport Sed.	295
1929 La Salle Coupe	350
1929 Chrysler Spt. Cpe.	375
1928 La Salle Sed.	415
1928 Chrysler Sedan	250
Packard Sedan	55
Marmon Sed.	75
Studebaker Sed.	95

Small Down Payments. 18 Months on Balance.
SEE THESE AND MANY OTHERS AT
6212 Cottage Grove
HYDE PARK 9723.

BARGAIN COUNTER

Marmon—1929 68 sport coupe; 6 w. w.; rumble seat. Good tires and paint. Mech. perfect $385

Marmon—1930 S 70 sport coupe; 6 wire wheels; like new in every way..$395

Marmon—1930 S 70 sedan; 6 wire wheels; looks and runs like new....$395

Marmon—1929 78 sedan; 6 w. w.; low mileage; elegant cond. throughout..$395

Roosevelt sport sedan—A-1 paint and tires; guar. mech.; a real value......$225

Marmon—1929 68 sedan; 6 w. w.; new paint. Just overhauled; gd. tires....$345

Marmon—74 club sedan. Good mech. cond.; 6 tires; a lot of mileage left. For only ....$ 95

Many other makes and models. $50 up. TERMS — TRADE.

MARMON SALES CO. 2420 S. MICHIGAN. CALUMET 2456.

BUICK 8 SEDANS, 1931. Nearly new; big savings. New car guarantee. OAK PARK BUICK CO., 702 Madison-st., Oak Park.

BUICK—1930.

If you want to buy this luxurious 5 pass., 132 inch wheelbase, de luxe sedan with side mounts, at the right price, see us today. Its Brewster green duco is like new; priced for quick sale at $785.
NORTHWEST BUICK CO., 3801 LAWRENCE-AV.

CADILLAC V-16 DE LUXE MODELS $2,595

WARRANTED BY FACTORY BRANCH.
Cadillac Motor Car Co.
2250 S. Michigan. 5201 Broadway
2015 E. 71st-st. 1810 Ridge, Evanston.

CADILLAC— DE LUXE CONVERT. COUPE. 1929, very attractive in appearance. Color jet black with ivory strip, 6 wire wheels, side mountings, radio, spotlight and hot water heater; $895. Terms. FRANKLIN FACTORY BRANCH, 2000 S. Mich. Vict. 2000.

CADILLAC—'31 V-8 DE L. CONVERTIBLE SPORT COUPE, 6 WIRE WHEELS, METAL COVERS, HEATER, ETC. HARDLY DRIVEN. MUST SELL AT ONCE. $1,675 TAKES $3,100 CAR. CALL MR. O'NEILL, WELLINGTON 7802.

CADILLACS—'31S. FELZ SELLS THEM CHEAP.
V-16s, Deluxe 5 and 7 Sedans, low as $1,950
V-8 Convertible Deluxe Coupe........$1,675
These almost new cars fully warranted.
F-E-L-Z. 1132 DIVERSEY-BLVD.

CADILLAC—1930 TOWN SEDAN. PRIV. party—no dealer. Driven very little. Will take in small car or Tax Warrants. Can arrange terms. Call Juniper 1842 for appoint

CADILLAC — V-12, LATE '31 DE LUXE Town sedan; Fleetwood body; fully eqpd. Cost $4,350. Sell, $2,100. Terms or trade. 7424 STONY ISLAND-AV. PLAZA 3377.

CADILLAC—'27 SED.; LIKE NEW; BUS. reverses force me to sell; pr. very reas. Avery, 1321 Wilson-av.

CADILLAC—7 SEATED SEDAN, 1929 MODel; trunk attached; low mileage; excellent shape; $900. Tel. Glencoe 89.

CADILLAC — V-16 COUPE; LIKE NEW; best offer. 503 Michigan-av., Evanston.

CAD.—CONV. CPE., '27; PERF.; MANY ext.; s. mts.; 2 tone blue. 7130 N. Western

CHEVROLETS—ALL MODELS AND BODY styles from $185 to $450. Terms to suit. Miller Motors, 4444 Irving Park-blvd.

CHEVROLET—COACH, LATE 1928; 6 PLY oversize tires; really like new car; $95. 661 E. 71st-st. Radcliffe 7184.

CHEV.—'32 COACH, ALMOST NEW, $125 dn., balance 18 months. 6905 S. STATE.

CHEVROLET—COACH, '31, A1 CONDITION. H. W. heater. Sacrifice. Rav. 3619.

CHEV.—CONVERT. COUPE; EXCL. COND.; reas. Diversey 7507.

CHEVROLET—COACH, 1928; GOOD CONDItion; cheap. Call 2448 N. Parkside-av.

CHEVROLET—COACH, LATE 1930, ORIG. fin., motor perf.; $245. 9220 S. Ashland.

CHEVROLET—SED., LATE '29; PAINT AND motor perf.; $195; tms. 9220 S. Ashland.

CHEV.—'27 CPE.; WOND. RUN. COND.; tires gd.; barg., $95. 6749 Perry. Went.4748

CHEVROLET—1930 COUPE; BARG., $215; tires good; fin. excel. 7010 S. Halsted.

CHEVROLET—LATEST '32 COACH OR CPE. $100 dn.; 18 mos. to pay. Radcliffe 8700.

CHEV.—'31 SEDAN, 7 MOS. OLD; MUST sell; $350. 1829 S. Crawford. Craw. 3311.

TRADE INS From CHICAGO'S GREATEST NEW CAR SALE

2216 Michigan-av.

These cars have been accepted at very low figures on a recent new car sacrifice sale.

And What Prices These Used Cars Are Selling for!

STARTING FROM $40 UP.

Every car is priced to sell right now!

ALSO 1931, 1930, AND 1929 MODELS.

FORDS, PONTIACS, OAKLANDS, CHEVROLETS, HUPMOBILES, BUICKS, PACKARDS, NASHES, LA SALLES.

SEDANS, COUPES, CABRIOLETS, ROADSTERS, STANDARD MODELS, SPORT MODELS.

The most complete selection of used cars ever offered—at astonishing prices.

Will accept your car as cash and the balance on easy monthly payments.

2216 Michigan-av.
PHONE CALUMET 5807.
Open Daily, Sunday, and every evening.

Bird-Sykes

ASK ABOUT OUR DRIVING TRIAL GUARANTEE!

GRAHAM 6, 610 Sedan, 4 door. No more comfortable sedan for touring than this 1929 Graham exists. This one is in new car condition mechanically, painted blue, has good tires, cowl lights, and is guaranteed. Come in and drive it $225

BUICK MASTER 5 Pass. 1928 Coupe. In original maroon finish which is like new; new tires on front, 3 others, A-1; Winterfront hot water heater. Reconditioned, guaranteed. Do you recall this model? If you do you'll agree it's like stealing it at...$295

REO MASTER FLYING CLOUD 1929, 5 Pass. Brougham. Received with less than half the mileage cars of this series have had; painted beautiful dark brown, has new 6 ply heavy duty tires, trunk, and just out of our shops. Guaranteed $395

AUBURN—1930 Convertible Coupe; rumble seat; ideal for any season or weather condition; new car appearance; 6 w. w., 6 tires that look like new; trunk rack; guaranteed mechanically. This fast, snappy cabriolet only $625

GRAHAM—1930 Eight, 822, Sedan Deluxe. Finished in maroon; 6 wire wheels, white wall tires, 4 speed transmission; cannot be termed the average "used" car; this one thoroughly reconditioned, is guaranteed, and regularly sold for $765 and higher. Reduced for today's sale to $695

We are showing an attractive assortment of good used cars at our lot; 6401 N. Western-av., corner Devon.

VERY LIBERAL TERMS.
Open Eves. and Sunday. Trades.
2210 Michigan-av. Cal. 1080.

Fords—500—Chevrolets

Lowest Prices in History.

500 GUARANTEED CARS REDUCED 35%. $20 CASH, BAL. EASY. No indorsers. '29-'31 MODELS, $75 up. '27-'28, $25 up.

'32 State License Furnished.

Your old car taken as down payment. Also Tax Warrants, School Scrip taken. SALE AT MAIN STORE ONLY. Always open.

Levy Auto and Finance Co., 724 Milwaukee, cr. Carpenter

CHEVROLETS. STILL LOWER PRICES.

1929 Coach; special at	$145
1929 Landau Sedan; 4 door	150
1930 Coach; real value	265
1931 Sedan; 4 dr.; prac. new	375
1931 Convertible Cabriolet	395

And many other bargains.
MID-CITY CHEVROLET CO. 1147 W. JACKSON-BLVD.
Chicago's Super-Service Chev. Station.

Chevrolet 1930 Sedans.

Your choice of 6 thoroughly reconditioned cars, guaranteed by one of the oldest Chevrolet dealers. All have clean upholstery, practically new tires, and many extras. Can be bought for $95 down and the balance paid in 12 easy monthly payments. Also a complete selection of Chevrolet 1931 Coupes and Coaches. Open eves. and Sun.
Milwaukee Ave. Motor Sales, 2508 MILWAUKEE-AV.

Chevrolet 1931 Spec. Sedan.

Dr. only 6,000 mi. Fully equipped with 6 wire wheels, new tires, spotlight, trunk rack. Will make special terms. Only $125 down.
Milwaukee Ave. Motor Sales, 2508 MILWAUKEE-AV.

CHEVROLET—1932 COUPE, 6 W. W. JUST like new, only $485. Also 1931 Victoria Coupe, side mts. Bargain, $385. Terms to suit. James Levy Motors Co., 23d and Michigan. Cal. 4626.

CHEVROLET—1931 SPT. CPE.; SNAPPY black with red wire wheels, rumble seat, radiator screen, etc. You can buy this nearly new car for only $395. Terms. Trade. LINCOLN PARK BUICK, 2825 N. Halsted-st.

CHEVROLET—6 COUPE, DRIVEN LESS than 8,000 miles; tires and condition prove it; no dealers; first $200 takes it. 4446 N. Winchester-av.

CHEV.—4 DR. SEDAN; VERY LATE 1928; 4 tires, actually new; good spare; finest cond. every way; real good appear.; need money; $125 cash. Stewart 3392.

CHEV.—LATEST '31 COACH, $285. TMS.; also many other models to select from. West Side Auto Exch., 4635 W. Madison-st.

CHEVROLET—1931 COACH. IN PERFECT CONDITION, $345. 6330 BROADWAY.

CHEVROLET—DE LUXE COACH, 1930. Make offer. Private party. See at 7206 Hillsdale. Briargate 5911.

CHEVROLET—'27 LANDAU SEDAN. WORTH $135. WILL SELL FOR $70. 6330 BROADWAY.

CHEVROLET—'32 COUPE OR COACH; LIKE new; $100 dn., bal. 18 mos. Rare chance. Fully serviced. 6749 Perry. Went. 4748.

CHEVROLET—1930 COACH; PERFECT condition; sacrifice $175; no dealer. M. Miller, 5025 N. Central Park-av. Key. 6520.

CHEVROLET—4 DR. SEDAN, 1929, $165; new tires, $50 trunk; many extras; gd. as new; priv. party. Rad. 9510. 7658 Union, 2d.

CHEVROLET—LATE 6 CYL. COACH, $185; like new thruout; best bargain; only $50 down; will trade. 7310 S. Halsted.

CHEV.—'29 6 CYL. SEDAN; LIKE NEW; bright fin.; cush. not worn; new tires; $50 dn. Rare chance. 6749 Perry. Went. 4748.

CHRYSLER—77, LATEST 1930 DE LUXE sedan; 6 w. w.; fend. wells; used little; pass for new; $595; tms. 3327 Milwaukee.

CHRYSLER—66 COACH 1930, NEW TIRES, paint and upholstery like new, mech. A1, $375, terms to suit. 6905 S. STATE-ST.

CHRYSLER—77 DE LUXE COUPE; RUM. seat; 6 w. w.; side mts.; rare barg. $650. CHRYSLER DEALER, 3236 Jackson-blvd.

CHRYSLER—75 SEDAN, LATE '29, VERY clean, fully eqpd., spotlt., etc., $395. LANGE HUPMOBILE, 2635 Milwaukee-av.

CHRYSLER—4 DR., 4 CYL. SEDAN, $45. Extra good running cond. thruout. Rare bargain; must sell today. 7319 S. Halsted.

CHRYSLER—75, 6 WIRE WHLS., HEATER, spotlight, new tires; good cond.; best offer takes. 7330 Stewart-av. Tri. 5200.

CHRYSLER—1931 78, RUMB. SEAT CPE. Driven 4,000 actual mi.; white wall tires; will sac., $825. O'Rourke, 2433 S. Michigan.

CHRYSLER—75 SEDAN; A1; RADIO; $375. Call Monday Roosevelt 2191.

CHRYSLER—SIX 1931 DE LUXE SEDAN; carries new car guarantee. Lawnd. 0606.

CHRYSLER—IMPERIAL 80 7 PASS '29; $600; 1st cl. cond. 1641 N. Ashland.

CHRYSLER—72 VICTORIA COUPE. FINE SHAPE; REAS. HEMLOCK 5051.

CHRYSLER—LATEST '29-65 SPT. RDST.; for immed. sale, $275. 1829 S. Crawford-av.

AUBURN bargain selling starts now inventory price is slashed in half

Hupmobile Cent. 6 Coupe, 1929	$245
Oldsmobile Coupe 1929, R. Seat	$275
Graham Sedan, Model 619	275
Studebaker Pres. Sedan 5 p.	275
Cadillac 1927 Limousine	295
Chevrolet Sedan 1930	295
Willys Kt. De Luxe Cpe. '29	325
Pontiac '29 Sedan, 6 wire whls.	345
Auburn 6 Sedan 1930	425
Auburn Speedster, 6 wire whls.	475
Auburn '29 Phaeton, 6 wire whls.	495
Auburn '29 Sedan, 6 wire wheels	495
Lincoln '28 Sedan, 4 whl. brakes	595
Franklin 7 pass. Sedan 1929	625
Auburn 1931 Brougham	625
Auburn 8 Sedan '30, 6 wire whl.	645
Hudson De Luxe Brougham 1931	695
Chrysler Royal Spec. Sedan 1931	795
Auburn Coupe 1931, 6 wire whls.	845
Auburn 8 Sedan '31, 6 wire whls.	895
Packard Sp. Sed. '30, cost $6,300	$1,545

AND MANY OTHERS.

AUBURN CHICAGO COMPANY 2401 SOUTH MICHIGAN

FITZPATRICK
BIG PRICE CUT!
TAX WARRANTS-SCRIP ACCEPTED.

1929 Packard "8" Sport Phaeton	$695
1929 Lincoln Coupe; 2 or 4 pass.	650
1931 Hupmobile Sedan; side mts.	595
1929 Packard "8" Coupe; new tires	545
1930 Chrysler "80" Coupe; 2 p.; radio	545
1930 Auburn Coupe; "125"; rumble	495
1929 Buick 51 Brougham; new tires	445
1930 Dodge Sedan; Senior 6; De Luxe	445
1930 Oldsmobile Sedan; side mounts	395
1931 Marmon-R Sedan; side mounts	395
1929 Buick Coupe; 5 pass. "58"; Mast.	395
1930 Reo Sport Phaeton; side mounts	395
1929 Chrysler "75" Coupe; new tires	395
1928 Cadillac 341 Sedan; new tires	395
1929 Studebaker Sedan; Pres. "8"	395
1929 Studebaker Coupe; Pres. "8"; s. m.	395
1931 Chevrolet Coupe; side mounts	395
1929 Buick Sedan; Master 4 door	345
1928 La Salle Sedan; side mounts	345
1929 Hupmobile Coupe; 4 pass.	295
1930 Nash Coupe; Spec. 6; rumble	295
1930 Studebaker Coupe; 2 pass.; rumb.	295
1930 Oldsmobile Coupe; 2 pass.; only	295
1930 Auburn Sedan; side mounts	295
1929 Chrysler 65 Roadster; De Luxe	295
1929 Graham Sedan; side mounts	295
1930 De Soto Coupe; 2 pass.; rumble	295
1930 Nash Stand. 6 Sedan; De Luxe	295
1928 Buick Sedan; 4 door; new tires	245
1930 Graham Coach; like new	245
1930 Ford Coupe with radio	225
1930 Pontiac Coach; Big 6	225
1929 Dodge Sedan; Victory 6 De Luxe	225
1929 Hudson Coupe; 2 pass.; rumble	225
1929 Graham Paige Coupe; 4 pass.	195
1930 Plymouth Coupe; 2 pass.; rumble	195
1930 Whippet "6" Sedan; trunk	195
1930 Chevrolet Roadster; rumble	195
1930 Plymouth Coach; for only	195
1928 Buick Sport Tour.; like new	195
1927 Cadillac 314 Sedan Limo.; 7 p.	195
1928 Oakland Sedan; 4 door; only	145
1928 Pontiac Coach; with radio	145
1928 Hudson Sedan; with radio	145
1928 Nash Sedan; 4 door	145
1928 Oakland Coach; latest; only	145
1928 Jordan "8" Roadster; De Luxe	145
1926 Packard "6" Roadster; rumble	145
1929 Essex Coupe; 2 pass.; rumble	125
1929 Essex Coach; Challenger	125
1929 Graham Paige 610 Sedan	125

1928 Chev. Coupe	$95	'25 Lincoln Sed.	$85
1929 Ford Coupe	95	'26 Buick Sedan	65
1928 Chev. Rdstr.	75	'27 Chrysler Coach	45
1926 Packard Sed.	75	'27 Whippet Sed.	45
1926 Hupp Sedan	65	'26 Buick Coach	35

65 OTHER CARS FROM $25 TO $975.

FITZPATRICK'S, 6555 COTTAGE GROVE.
ALWAYS OPEN. TERMS OR TRADE.

CHARLES LANGE & CO. USED CAR SPECIALS.

AUBURN, late 1931 Conv. Phaeton, a sporty car with thoroughbred performance and a world of extras..........Real saving
BUICK latest 6 Sedan, 7 Pass., like new, fully equipped ....A real bargain
OLDSMOBILE 1930 Special Convertible Coupe; would pass for new..........$475
CADILLAC 341 Sedan; 7 Pass., 6 w. w 550
HUDSON Super-Six Sedan 75
MARMON Big Six Brougham.......... 75
2479 Milwaukee, Cap. 2800.

Chevrolets — Fords
100 Late Model Cars.

FREE—1932 State License and 100 Gallons of Gas—FREE.

1931 Chev. Stand. Coupe	$100 dn.
1931 Chev. 5 pass. Coupe	100 dn.
1931 Ford Spt. Coupe	100 dn.
1931 Chev. Landau-Phaeton	100 dn.
1931 Ford Tudor Sedan	80 dn.

95 others to select from.
GARFIELD CHEVROLET SALES CO., CORNER 55TH AND STATE-STS.

CHRYSLER 8 Coupe, 1931. Rumble seat, wire wheels, side mounts, etc. Like new. $795, tms. 2441 S. Michigan.

CHRYSLER—1930 MODEL 77 ROYAL SEdan; 6 wire wheels; fender wells; white wall tires, trunk, spotlight, heater; car originally cost $1,975 and cannot be told from new. Must be sold for balance due on mortgage, $595; terms, trade, bal. 18 mos. G. M. S. FINANCE, 2739 W. MADISON-ST.

CHRYSLER—77 ROYAL SEDAN; 5 PASS., 4 speed transm.; if you are looking for a perfect car with lots of speed and priced right—come in—drive it.
1210 E. 63D-ST.

CHRYSLER—1931 8 SEDAN, 5 PASS. 90 DAY FREE DRIV. TRIAL AND GUAR. 6 w. whls., s. mts. Cost $1,865. Our price $750. Your car as dn. pay., bal. 18 mos. G. N. C. FINANCE, 3939 WASHINGTON-BL.

CHRYSLER—1929 COUPE WITH RUMBLE seat; reconditioned throuout. An ideal car for salesman. Special today..........$350
OAK PARK BUICK SALES CO., 702 MADISON-ST., OAK PARK.

CHRYSLER—77 COUPE; 6 WIRE WHLS.; fender wells; white wall tires; car like new; real bargain; many others. CAR OWNERS' FINANCE CO., 2243 S. Michigan-av.

CHRYSLER—1931 SPORT COUPE. FREE wheeling, hot water heater, spotlight. Looks and runs like new. $595, terms. G. M. S. FINANCE, 2739 W. MADISON-ST.

CHRYSLER—'32 SER. DE L. 8 SEDAN, 6 w. w., f. w., driv. little, $985, tms., trd. Also many other models to select from. West Side Auto Exch., 4635 W. Madison-st.

CORD SEDAN, LATE MOD. BARGAIN, $995; TERMS. 2435 S. Michigan.

CORD—'31 4 DR., 5 PASS. SEDAN. 90 DAY FREE DRIV. TRIAL AND GUAR. 6 w. whls., fend. wells, radio, trunk, heater. Free Whlg. Cost $3,475. Our price $975. Your car as down payment, bal. 18 mos. G. N. C. FINANCE, 3939 WASHINGTON-BL.

CORD—SPORT SEDAN, 6 WIRE WHEELS, radio, hot water heater; an exceptional opportunity, $995. 7010 S. HALSTED-ST.

DE SOTO—'31 STR. 8 4 DR. 5 PASS. DE Luxe Sed., 6 w. w., fend. wells; driven very little; cost $1,200; sacr. for bal. of mtg., $485; terms, trade. Balance in 18 months. G. M. S. FINANCE, 2739 W. MADISON-ST.

DE SOTO—'32 STR. 8 DE LUXE SEDAN. 90 DAY FREE DRIV. TRIAL AND GUAR. W. whls., many ext., orig. cost $1,375, now $625. Your car as dn. pay. Bal. 18 mos. G. N. C. FINANCE, 3939 WASHINGTON.

DE SOTO — 1932 DE LUXE SEDAN, 6 wi. whls., actually driven 3,100 miles; $625. Will pass for a new car. CHRYSLER DEALER. 2515 Milwaukee.

DE SOTO—'30 DEEP GREEN SED., 6 CYL.; used very little; barg., $250; tms. can be arranged. 1829 S. Crawford. Craw. 3311.

DE SOTO—1930 COACH; EXCEL. COND.; pass for new. $275. Spaulding 0869.

DODGE—LATE 1931 DE LUXE 5 PASS. SEdan; 6 wire wheels, side mounts. Car is just like new; guaranteed perfect; cost $1,297; sell for bal. of mtge., $585. Terms, trade. 3333 W. Madison-st. Always open.

DODGE—BROUGHAM D. A. THIS CAR WAS bought for my son in late 1930, as he left town, I will sell to the first party that brings cash; have no use for car. Mrs. Marienthal, Drex. 3185. 1040 E. 46th. Hse.

DODGE—'32 SER. DE L. 8 SEDAN, FREE whlng., 6 w. w., f. w., $695, terms, trd. West Side Auto Exch., 4635 W. Madison-st.

DODGE—'32, FREE WHEEL., FLOATING power, w. whls., dr. 835 mi., cost $1,195, take $595. Give time. Resid., 3846 18th-st.

DODGE—4 DOOR SEDAN, STAND. 6, RUNS good, brite paint, spotless uphol. $100 radio in car. $185; tms. 6905 S. State-st.

DODGE—SEDAN, LATEST MODEL VICTORY 6, good condition, $275. Sheldrake 5089.

DODGE—LATE SED.; EXT. GD.; BRT. FIN. $35 dn.; barg. 7333 St. Lawrence.

DODGE—VIC. 6 SPT. SED., LATE MOD.; need cash, $375. Priv. party. Well. 4666.

ESSEX—SED., '27; NEWLY PAINTED; 6 new tires; must sac. Call. Gra. 8842.

PIERCE-ARROW PRESTIGE

Prevails whether it be new or used. The quality inherent in Pierce-Arrow built cars insures the buyer lasting satisfaction and permanent pride in his purchase.

Exceptional Bargains Follow

1931 Pierce-Arrow 43 Sedan, free wheeling	$1745
1931 Pierce-Arrow Sedan, side mounts	$1495
1930 Pierce-Arrow Club, free wheeling	$1495
1930 Pierce-Arrow Club Sed., like new	$1495
1930 Pierce-Arrow Conv. Cpe., 6 wire whls.	$1095
1929 Pierce-Arrow Sedan, new guar.	$995
1929 Pierce-Arrow Enclosed Dr. Limo.	$1175
1929 Pierce-Arrow Sedan, 6 wire whls.	$1095
1928 Pierce-Arrow 7 pass. Sedan, 6 wire wheels	$395
1928 Pierce-Arrow 7 pass. Sedan	$395
1927 Pierce-Arrow 7 pass. Sedan	$395
1926 Pierce-Arrow 7 pass. Sedan	$295
1925 Pierce-Arrow 7 pass. Sedan	$195
1929 Packard Club Brougham	$895
1929 Packard Sedan, Model 7-26	$795
1929 Packard Spt. Rdstr., side mts.	$895
1929 Packard 5 pass. Sedan, side mts.	$695
1928 Packard Club Sedan, 6 whls.	$395
1931 La Salle Town Coupe	$1395
1931 La Salle Sedan, low mileage	$1095
1928 La Salle 5 pass. Cpe., side mts.	$525
1928 La Salle Conv. Cpe., side mts.	$395
1930 Cadillac Sedanette, Fleetwood body	$1395
1930 Cadillac Spt. Cpe., wire wheels	$1295
1928 Cadillac Limousine, enclosed dr.	$695
1928 Cadillac Town Sedan, 6 w. whls.	$595
1928 Cadillac 7 pass. Sedan, side mts.	$595
1931 Cord Conv. Sedan, 3,000 miles	$1375
1930 Studebaker Pres. Town Sedan, side mounts	$795
1930 Studebaker Pres. Victoria, 6 wire wheels	$595
1929 Studebaker Pres. Sedan, 6 wire wheels	$395
1928 Studebaker Com. Victoria, wire wheels	$295
1929 Chrysler Imperial Sedan, like new	$795
1930 Graham Paige Conv. Cpe., 6 w.	$595
1929 Nash Sedan, 6 side mounts	$395
1929 Auburn Vic. Cpe., side mts.	$395
1928 Stutz Conv. Sedan, many extras	$545
1931 Ford Coupe, fine shape	$295
1927 Packard Sedan, runs fine	$175
1928 Hudson Sedan, a beauty	$245

PIERCE-ARROW
Direct Factory Branch,
2246 S. MICHIGAN-AV.
Terms. Open Eves., Sun. Ph. Cal. 6109.

ROCKNE Motors Corp.
FACTORY BRANCH.

5 DAYS' FREE DRIVING TRIAL
30 DAYS' FREE SERVICE.

'27 Chrysler Sedan	$ 95
'28 Oakland All Amer.	95
'29 Ford Tudor Sedan	140
'29 Chevrolet Coupe	175
'29 Pontiac Coach	175
'29 Ford Sedan	185
'28 Buick Sedan	275
'30 Essex Coupe	275
'30 Chevrolet Coupe	285
'30 Ford Coupe	295
'30 Ford Town Sedan	315
'30 Plymouth Sedan	325
'31 Chevrolet Coach	345
'30 Stude. Dict. 8 Coupe	350
'31 Chevrolet Spt. Coupe	350
'31 Chevrolet Conv. Cpe.	375
'31 Chevrolet Coupe	375
'29 Graham "629" Sedan	375
'29 Stude. Pres. 8 Sedan	375
'31 Ford Town Sedan	395
'31 Ford Vict. Coupe	395
'30 Stude. Comm. 8 Sed.	575

Used Car Department
2515 S. MICHIGAN-AV.
WABASH 8577.

NO MISREPRESENTATION!

"YEAR MODELS" ARE CORRECT. Every car has been reconditioned.

1932 Graham Prosperity 6 demo. sedan	$695
1931 Chrysler 8 sedan	$795
1930 Pontiac de luxe sedan	$395
1930 Hudson 8 coach	$395
1929 Nash twin ign. sport coupe	$395
1929 Graham sedan, 4 speed transmis.	$395
1929 Buick 5 pass. sedan	$425
1929 Oldsmobile de luxe coach	$295
1928 Buick sport roadster	$295
1929 Essex Challenger coach	$195

GRAHAM DEALERS,
7340 Stony Island-av. Butterfield 1679.

ESSEX—1930 COUPE, RUMBLE SEAT, natural wood wheels, orig. cost $1,120; can't be told from new. Sacr. for bal. of mtge. $195, terms, trade, balance 18 mos. G. M. S. FINANCE, 2739 W. MADISON.

ESSEX—'31 DE LUXE COUPE. 90 DAY FREE DRIV. TRIAL AND GUAR. Rum. seat, w. whls. Dr. 3,300 mi. $395. Your car as dn. pay. Bal. 18 months. G. N. C. FINANCE, 3939 WASHINGTON.

ESSEX—1929 COUPE; JUST PAINTED AND overhauled. Holding for charges. Best offer. Stored at 1820 Ridge-av., Evanston.

ESSEX—1930 SEDAN, $195. 90 DAY FREE DRIV. TRIAL AND GUAR. Dr. 3,200 mi. Your car as dn. pay. Bal. 18 mo. G. N. C. FINANCE, 3939 WASHINGTON.

ESSEX—LATE '29 4 DR. SEDAN, 5 NEW tires; perfect condition. Very reasonable. 6330 Broadway.

ESSEX—COACH, '30. LIKE NEW. SACRIfice $125. 6346 S. Harper-av.

ESSEX—COACH, LATE '29, ORIG. FINISH, motor perf., $175; tms. 9220 S. Ashland.

ESSEX—'29 SEDAN; PERF. COND.; PAY back storage; $110; exc. 3433 Madison.

ESSEX—'29 SED., PERFECT NEW TIRES, heater, etc.; need cash. $110. Sag. 4279.

ESSEX—SEDAN; RUNS PERF.; $75; TMS. Rare bargain, 6749 Perry, Went. 4748.

FORD—'30 TUDOR; REAL BUY, $75 DWN. Ford, '30 Fordor; only ....$75 down. Ford, '30 Sedan, de luxe; only $85 dn. Ford "A" Tudor; only ....$60 down. GLENN E. HOLMES, Inc., 30 East Lake-st.

Ford 1931 Victoria Sedan. Used Very Little. $345, Tms. 2435 S. MICHIGAN.

FORD—LATEST '30 DE LUXE SPORT coupe with rumble seat; 6 wire wheels, side mts.; fully equipd., incl. spotlight and many extras; absolutely new car appear. Own. must sac., $250. Kedzie 7753.

FORD—'31 SEDAN, DE L., 5 WIRE WHLS. ONLY $285.
1210 E. 63D-ST.

FORDS—NEWEST '31 VICT., 6 W. W. $350 Newest '31 Tn. Sed., $200 ext. Save 50%. $20 down, new. Open eves. 2751 W. Madison-st.

FORD—1930 TUDOR SEDAN. A1 CONDITION. A STEAL AT $235. 6330 BROADWAY.

FORDS—1928 TO 1931. ALL MODELS. PRICED TO SELL AT ONCE. HESSER & SODEN, 1234 MORSE-AV.

FORD—1931 DE LUXE VICTORIA COUPE, 2 side mounts, trunk rack, etc. $335. Can arrange terms. 3054 Montrose-av. Key. 3800.

FORD—1930 COUPE, RUMBLE SEAT. A1 shape. Best offer takes it. 1831 S. St. Louis, 1st floor, from 10 to 4.

FORDS—15 COUPES AND FORDORS—ALL like new. $150 and up. Terms, trade. LAWDER BROS., 6900 VINCENNES-AV.

FORD—COUPE, LATE '29; NEW DUCO paint and upholstery. Your offer? 2540 Linden-pl. Spaulding 8479.

FORD—COUPE, 1929; BEAUTIFUL BLUE finish; good condition; terms, $95. 661 E. 71st-st. Radcliffe 7184.

FORD—SEDAN, 1931 VICTORIA, $295. MR. Maxwell, 2407 N. Springfield-av.

FORD—TOWN SEDAN, 1930; MUST SACrifice this week. 1228 N. Nevada 0134.

FORD—COUPE, '30 FORDOR; LIKE NEW condition; $265. Phone Elmhurst 3014.

FORD—TUDOR, 1930, $225; MUST SACrifice; prv. party, Keystone 1233.

FORD—TOWN SEDAN, LATE 1931, $385. Terms. Miller Motors, 4444 Irving Park.

FORD—'29 COUPE; EXC. COND.; NEED money, out of work; $140. 608 N. Homan.

FORD—'29 COUPE; RUMBLE SEAT; $250 for quick sale. EUCLID 3771W.

FORD—COUPE, '30, LIKE NEW; RUMB. seat; $165. Johnson, 930 Sheridan-rd.

FORD—'29 2 DR. SED.; 5 WIRE WHLS.; perf.; used car; $110. 3433 Madison.

FORD—'29 COUPE; EXCELLENT; $75; BAL. due on mortgage. Ind. 1325.

FORD—1930 COUPE, $100 TAKES EQUITY. Priv. party. 4907 N. Kimball.

FORD—SPT. ROADSTER, MOD. A, 5 NEW tires; $115. Neek. 307 N. St. Louis.

FORDS—1929 ROADSTERS, COUPES AND Sedans, $50 dn., tel. 7319 S. Halsted

FORD—1931 TUDOR OR FORDOR SEDAN; Terms. 1031 Division. Mansfield 6640.

FORD—1931 TUDOR, 1,700 MILES; SIDE mounts, trunk, etc. Independence 2000.

FORD—LATE MODEL 'A' SPORT COUPE; good motor and tires, $110. 1107 N.Clark

Prices Talk AT COMMUNITY MOTORS

1931 Pontiacs $495

At each one of their Branches listed below.

And here are a few more:

At 7718 Stony Island-av.

Chevrolet 1931 Sedan	$365
Ford 1929 Roadster	125
Chevrolet Sedan, 1930	265
Studebaker 1930 Coupe	365

At 6035 Cottage Grove-av.

Buick 1929 Sedan	$495
Ford 1931 Coupe	295
Chevrolet '31 De Luxe Sed., 6 w. w.	475
Plymouth 1931 Sedan	395

At 2521 Michigan-av.

Chevrolet 1930 Sedan	$265
Ford 1931 Sedan	295
Pontiac 1929 Sedan	295
Oldsmobile 1929 Sedan	295

At 4949 W. Madison-st.

Oakland 1929 Sedan	$345
Pontiac 1929 Coupe	295
Ford 1930 Sedan	325
Chrysler 1930 4-Dr. Sedan	495

At 2473 Milwaukee-av.

Nash "400" Convert. Cabriolet	$325
Buick Mast. 6 pass. Coupe	295
Cadillac 314 Sedan	175
Chevrolet 1930 Sedan	295

At 6259 Broadway.

Studebaker 1928 Sedan	$195
Ford 1930 Sport Coupe	295
Nash 1929 Sedan	375
Chevrolet 1931 Sport Coupe	395

SPLENDID FINISH—GOOD UPHOLSTERY FINE TIRES ON ALL THE ABOVE CARS.
Trades—Terms—Guarantee.
COMMUNITY MOTORS

3 Days Only
62 USED CARS MUST GO

Most Daring Price Cuts Ever Offered to Chicagoans

Ford—1931 Tudor Sedan; new appear..$315
Plymouth—1932 Coupe; rumble seat; floating power; free wheeling; only.. 445
Chevrolet—'31 Business Man's Coupe. Practically new in every way. Now.. 375
Buick—47 Sedan, 4 dr., 1930, value at 595
Oldsmobile—'30 Sedan, 4 dr.; perfect.. 395
Marmon—Latest '29 Sedan; very low.. 295
Studebaker Comm. 6 Sedan, 1929.... 295
Nash—'29 Sedan; latest special 6.... 375
Ford—Sport Roadster, 1929, for only... 95

We have listed above only a few of our excellent used car values. Should you desire something at a lower price you will find it in our stock of 1929 and 1930 Fords and Chevrolets, ranging in price from $125 to $245. Come in—save money and still have a reliable car to drive.

Michigan Ave. Chevrolet
2234 S. MICHIGAN-AV.
"In the Heart of Automobile Row."

3 Days Only

NATIONAL BOND AND INVESTMENT CO. has on hand a large selection of 1929, 1930, 1931 and 1932 Repossessed Cars to be sold below market, at

MILFORD MOTORS CO.
JUST A FEW EXAMPLES:

1932 Plymouth Sedan	$495
1931 Chevrolet Coach, 6 w. w.	350
1931 Pontiac 4 Dr. Sedan, like new	475
1931 Buick 4 Dr. Sedan, like new	665
1931 Chevrolet Convertible Coupe	395
1931 Ford Coupe	285
1929 Ford Tudor	195

3430 N. Crawford
Lot, Irving Pk. at Crawford.
AVENUE 4343.

FORDS. STILL LOWER PRICES.

1929 Coupe; rumble seat	$125
1930 Tudor Sedan; A1 cond.	235
1931 Coupe; just like new	295

MID-CITY CHEVROLET CO. 1147 W. JACKSON-BLVD.
Chicago's Super-Service Chev. Station.

Fords, $20 to 1-3 Down.

1931 Vict., metal back, white tires	$395
1931 De L. Phaeton, sidemts., tires	325
1931 De Luxe Rdstr., s. mts.	295
1931 Tudor; excellent cond.	245
1931 Sport Coupe; fully equipped	$260

M. J. Kelly, 4445 W. Madison.

FORD BARGAINS.
LIBERAL TERMS OR TRADE.

1931 Coupe, very nice	$285
1930 Town Sedan, excel. cond.	295
1930 Tudor Sedan	225
1929 Sport Coupe, perfect	175

1928 Ford [illegible]
LITSINGER, 925 W. Jackson, Always open.
OVER 35,000 SATISFIED OWNERS.

FORDS—MODEL A—FORDS.

Tudor Sedan	$120
1930 Town Sedan; 6 wire whls.	235
1930 Tudor Sedan	195
1929 Coupe; New Goodyear tires	125

TAX WARRANTS ACCEPTED.
J. J. WRIGHT MOTOR CO., 242 W. 55th-st.

FORD—1931 VICTORIA COUPE; 6 WIRE wheels, side mts., trunk rack, white wall tires, metal tire covers, cream wheels, etc. Bargain. Also coupes, tudors, coupes. Nelson-Hirschberg, 5131 Irving Park.

FORD—'31 DE LUXE ROADSTER OR '30 Tudor; both like new; $50 dn. Jefferyav., apt. 5L. Phone Butterfield 0202.

FORD—'30 TUDOR SEDAN; AN EXCEPtional value at $215. CHRYSLER DEALER, 5948 BROADWAY.

FORD—1930 SPORT RDSTR.; RUMB. ST.; new tires; special cream color. $250. 245 N. Cicero-av. Aus. 4903.

FORD—1929 SPORT COUPE $215
PERFECT CONDITION.
CHRYSLER DEALER, 2515 MILWAUKEE.

FORD—1931 DE LUXE ROADSTER, BRAND new in appearance, at a big savings. See this buy! Ray Tennes. 2451 S. Sacramento.

FRANKLIN—SEDAN, 5 PASS., 1929; ORIGinal green finish excellent; tires like new; 6 wire wheels, 4 wheel brakes; mechanical condition well greatly; [illegible] new and used car depts. open Sun. and eves. Packard Motor Car Co. of Chicago, 1735 E. Railroad-av., Evanston. Greenleaf 7102. Chicago phone, Hollycourt 2121.

FRANKLIN—1931 DE LUXE SEDAN, ALmost new; 6 w. w.; $1,850. 1930 Sedan, $1,150; 1929 6 w. w. [illegible] 1929 Sedan new $750. 1928 Sedan, $550. 1928 Sedan, $450. 1927 Sedan, $225. FRANKLIN FCTY. BR., 2000 S. Mich. Vict. 2000.

FRANKLIN—'30 4 DR. 5 PASS. DE LUXE Sedan; 6 w. w., 4 new tires, metal tire covers, heater; can't be told from new. [illegible] terms; bal. 18 months. G. M. S. FINANCE, 2739 W. MADISON-ST.

FRANKLIN—'31 $2,950 DELUXE COUPE. $1,475 NOW DRIVEN 3 MOS. 1100 DIVERSEY-BLVD. F-E-L-Z.

FRANKLIN—CPE., 1931; $575; PRI. PARTY. 2406 Minerva-av. H. P. 7236.

FRANKLIN—1931 SEDAN, BY OWNER, 6 w. w., $1,100; terms. Bri. 0758.

GARDNER 8 SPORT ROADSTER, 1928; paint and tires and mechanically O. K. Bargain. Ardmore 0404.

GRAHAM—1930 SEDAN, 4 DOOR....$475 LOGAN SQUARE BUICK CO. 2468 MILWAUKEE-AV. SPAUL. 6063.

HUDSON—1929 SPORT ROADSTER; JUST repainted. In storage, at 1820 Ridge-av., Evanston. Can see today. Best offer.

HUDSON—8; MUST SELL 4 DOOR SEDAN, 1930, WIRE WHEELS, S. M.; BARGAIN. DR. HELD, SHELDRAKE 1400.

HUDSON—'28 BROUGHAM, 5 PASS.; WELL equip.; recond. thruout; $275; terms; trade. O'Rourke. 2433 S. Michigan.

HUDSON—LATEST '30 6 CYL. DE L. SEdan, $295, tms.; also many other models. West Side Auto Exch., 4635 W. Madison-st.

HUDSON—1930 COUPE AND SEDAN; private sale. No dealers. Briargate 6685.

HUDSON—1930 6 CUSTOM LANDAU SEDAN. $300. Call R. E. bond, Briargate 0793.

HUDSON — 8, LATEST 1930, 4 DOOR DE Luxe Sedan, $295; guaranteed, pass for new; terms. 2810 MADISON.

[Continued on following page.]

AUTOMOBILES FOR SALE.

[Continued from preceding page.]

HUDSON.

Hudson 1931 sedan; looks and runs like new. $650. Terms. 2441 S. Michigan.

Hupmobile Free Wheeling Sedan, 1931. Hardly driven. $675. Terms. 2441 S. Michigan.

LA SALLE SEDAN.

LA SALLES—LATE MODELS

Oldsmobile Demonstrators. $575 TO $650.

Oakland 1931 8 Sedan; five wire wheels; bargain, $575. Terms. 2441 S. Michigan.

Oldsmobile—'31 DeLuxe Cpe., hardly run; $585. Well. 7802.

AUTOMOBILES FOR SALE.

PACKARDS

YOUR CHOICE OF

25

LATE MODEL

Sedans, Coupes, Open Sports.

At Low Prices You Would Think Impossible

Call at our most convenient branch while the selection is complete.

Cadillac Motor Car Co.,

2258 S. Michigan. 5201 Broadway.

PACKARD

Packard Gen. '29 Coupe.

PLYMOUTH 1932 SEDAN.

Studebaker Latest 1931 Dict.

LOGAN SQUARE BUICK CO.

AUTOMOBILES FOR SALE.

MOTOR TRUCKS.

CHEVROLET TRUCKS.

Milwaukee Ave. Motor Sales,

FORD AA TRUCKS.

CHEV. '30 BL. DELIV. TRK.

AUTOMOBILES WANTED.

WANTED.

MOTORCYCLES AND BICYCLES.

MOTOR BUSES FOR SALE.

MOTOR TRUCKS TO RENT & WANTED.

AUTOMOBILES TO EXCHANGE.

AUTO TIRES.

AUTOMOBILE LOANS.

NORTH AND NORTHWEST SIDERS.

CO-OPERATIVE ACCEPTANCE COMPANY, 4802 Broadway at Lawrence

"BY UPTOWN THEATER." OPEN EVERY EVENING UNTIL 10. SUNDAYS 10 A. M. TO 3 P. M. LONGBEACH 0487.

LEWIS E. BOWER

Auto Banker Since 1912. ANNOUNCES NEW POLICY ON AND AFTER APRIL 10. UNDER STATE CONTROL.

AUTO LOANS AT LEGAL RATES

CASH

In 10 Minutes—No Delay. AUTO AND TRUCK LOANS. $350 TO $10,000

Confidential. No Endorsers. 15 Years at Same Location.

WINTER-HIRSCH

1842 S. MICHIGAN-AV.

Don't Pay More Than

A B C'S

Low Rate,

Liberal Loans—Quick.

AUTO CREDITS FOR SALE.

GARAGES—FOR SALE AND TO RENT.

N. W. Cor. Clark and Eddy.

STORE FIXTURES.

COMPLETE CLOSEOUT.

JAC. LEDERER, INC.,

American Store Fixture Co., 121-125-127 S. Halsted-st.

STORE FIXTURES.

CHAS. BENDER CO.,

SPECIAL SALE.

JULIUS BENDER, INC.,

DRUGGISTS, ATTENTION.

SPORTING GOODS.

HOME FURNISHINGS.

(See Also Household Appliances.)

Central.

HARTMAN'S

WAREHOUSE SALE. BARGAIN OUTLET STORE

Monday—97c—Day

153 W. 39TH-ST.

South Side.

Notice! Notice! Going Out of Business

$150,000 STOCK

PRIVATE SALE!

5853 DORCHESTER-AV.

TO BE SOLD AT AUCTION

Albert J. Mendelssohn & Company, CHICAGO'S LEADING AUCTIONEERS.

STORAGE FURN. SALE.

6121-23 S. HALSTED-ST.

PRIVATE SALE.

SELLING OUT! Going Out of Business

CARPETS AND RUGS.

HOME FURNISHINGS.

North Side.

AUCTION!

VIRGINIA HOTEL,

—RUGS—

PRIVATE SALE!

YOUR OPPORTUNITY

BIGGEST RUG BARGAINS.

COMPLETE 4 RM. APT.

MOVING.

Northwest Side.

West Side.

Southwest Side.

HOME FURNISHINGS.

Miscellaneous.

HOME FURNISHINGS WANTED.

ATLANTIC 2290.

KEDZIE 1300.

MUSICAL INSTRUMENTS.

Pianos and Players.

SHOP CABLE'S BARGAIN BASEMENT FOR Real Piano Bargains

New Standard Upright, $135

CABLE PIANO CO.

PIANOS FOR RENT GRANDS—UPRIGHTS

$2 PER MONTH AND UP ANYWHERE IN CHICAGO AND SUBURBS.

W. W. KIMBALL CO.

306 S. WABASH-AV.

KIMBALL FACTORY

SPECIAL FACTORY PRICE ON NEW GRAND PIANOS

Used Grands and Uprights.

W. W. KIMBALL CO. Factory, 2631 W. 26th

PIANOS.

Wind, String, Etc.

RENT A GENUINE ITALIAN PIANO ACCORDION

LYON & HEALY for STANDARD MAKES of BAND INSTRUMENTS.

PIANO ACCORDION

Reduced Prices—$150 Up.

ACCORDION BARGAIN.

ACCORDION.

BARTER AND EXCHANGE.

FREE RENT

DANCING SCHOOLS.

MADOR-JOHNSON STUDIOS

NATIONAL ACADEMY,

Chicago Dancing Academy.

MISS BETTY CARL.

SEWING MACHINES.

LEASEHOLDS.

Birds.

$25 REWARD

for info. leading to arrest and conviction of party that took my Indian Mondain pigeons night of April 14. M. P. A. banded. SCHMIDT, 10442 Central Pk. Bev. 4071.

CANARIES, CHOPPER SINGERS, LG. BREED cages, 29x24x14, $4; cages to order. 2326 S. Sacramento.

MRS. K. E. BUSKEE'S BIRD SHOP—CANARIES, CAGES, SEEDS, SUPPLIES. 1013 N. CALIFORNIA-AV.

LOVE BIRDS—$2 A PAIR. 1208 N. CRAWford. Phone Belmont 6982.

500 VARIETIES OF REAL FCY. PIGEONS. 125 S. 13th-av., Maywood. Ph. 5350.

GERMAN ROLLERS, $3.75; BEAUTIFUL singers. 5449 Melrose-st.

Cats.

CATS, KITTENS—PERSIAN; SHOW STK.; ped. $6 up; silv. blue. 1617 Van Buren-st.;

Dogs.

ANN'S KENNEL

On Waukegan-rd., ½ mile no. of Dempster. SELLING 800 PUPS BELOW COST. BEAUTIFUL LITTER CHOWS, $10 UP. Ped. Wires ..$10 up Toy Pekes., Bostons. White Spitz ...$4 up Ped. English Bulls. Collie Shepherds..$3 St. Bernards .....$12 Fox, Bull, Police.$3 Mixed pups ......$1 Gr. Dobermann, Wires, Irish Terr., Setters, Spitz, English Bull, Bostons. Many others. ALWAYS OPEN. MORTON GROVE 1693.

3965 MILWAUKEE-AV.

Puppies and grown dogs, $1 up, all breeds. OPEN DAILY AND SUN. TILL 10 P. M.:

6419 COTTAGE GROVE

800 PUPPIES, DOGS ALL BREEDS.

Shep. Collies....$3 up	Chows ....$10 up
Bull Fox Terr......$3	Bostons ......$10 up
Police Puppies ..$3	Wire ....$10 up
Poms., Scotch.	St. Bernards...$12 up
Mixed Pups ....$2 up	White Spitz....$ 5 up

Angora and Persian, $5 up; Airedales, Fox Terr., Wire, Chows, Police, Spitz, Collies. WE BUY AND SELL. HYDE PARK 9862. OPEN TILL 10 P. M. AND SUNDAY. :

2413 W. NORTH-AV.

Sheps., $3; collies, $5; white spitz, $5; fox terrs., $5; Irish setters, $10; wire haired fox terrs., chow pups, English bulls, ped. St. Bernards, Pomeranians, grown sctch. collies. DOGS CAN BE PURCHASED DIRECT FROM OUR BREEDING KENNELS IF DESIRED. WHEELING KENNELS, WHEELING, ILL., ON MILWAUKEE-AV., ¼ MI. SOUTH OF WHEELING; OPP. DAM NO. 1.

5631 S. ASHLAND-AV.

PHONE GROVEHILL 3241. Sheps, Collies, Huskies, Toy Fox Terrs., St. Bernards, Boston, Bull Terrs., Pekes, Wires, Chow puppies, Dachshund, and mixed pups. Many others. WE BUY AND SELL.

6705 S. Halsted. Nor. 8698.

500 dogs. Litter pedigree St. Bernard pups. Bostons, Pekingese, Chows, Wire Hairs, Fox Terr., Spitz, Collies, Airedales, Shep., Police. 50 grown watchdogs from $5. Open 10 p. m.

ATTRACTIVE WIRE PUPPIES—4 MONTHS. Also several older exhibition standard, but offered at a quarter of their value for quick sale. 1702 S. Green Bay-rd., Highland Park. Phone 3963.

DOG—LOST—TOY BOSTON, BLACK AND white, white spot on face, 3 white paws. Answers to name of Melody; in vicinity between Chicago and North-avs., along Michigan-av. Call Mgr., Superior 2380. $25 rew.

NAME PLATES FOR DOG COLLARS ENgraved with name and address. Write for illustrated descriptive price list. NAME PLATE CO., P. O. Box 662, Elkhart, Ind.

SEEING IS BELIEVING. IF THERE ARE better chow pups in Chgo., we want to know it, be convinced; prices within reason. Pekes, Wires. Siebert, 4511 Elston.

BEAUTIFUL LITTER PED. SCOTCH COLlies, fox terriers, Spitz and Boston pups. Also grown male ped. English bull. Cheap. Hirsch's Dog Shop, 1807 W. Madison.

SPECIAL—8108 ADDISON, NR. HARLEM. Big sale Dobermanns, Bostons, Chows, Pom., Spitzes, Eng. Sheep dogs, Collies, Shepherds, Police; many others; $5-$10.

CHOW—BEAUTIFUL 1 YR. OLD MALE; pedigreed. Must sac. Abrahams, 622 Waveland. Bittersweet 2336.

COLLIE PUPPIES FROM A LINE OF WINners, farm raised. C. H. RINDESBACHER, Stockton, Ill. :

IRISH TERRS., 3 MOS., BY OUR IMPORT'D prize winner, Venlo Vagabond. E. P. Butler, 11413 S. Western-av. Bev. 0914.

LORING KENNELS—WIRES, SCOTTIES, Bostons, Pekes, Toy Foxes, Chows, others. River-rd., blk. N. Irving Pk. Fran. Pk. 2174.

SCOTTISH TERRIER PUPS AND WIRE Haired Fox Ters. Winshire Kennels. Ogden-av. and Madison, Hinsdale, Ill. Hins. 1654.

WIRE FOX TERRIER PUPS—CH. BRED, well marked, price right. E. Iler, 5406 Webster-st., Downers Grove, Ill. Ph. 1456.

WANTED—AIREDALE PUP; PEDIGREED; male; state age, price, particulars. Address F 309, Tribune. :

LINDEN HOF KENNELS. Boarding, training and selling dogs of all breeds. 7418 Higgins-rd.

SCOTTIES—PED.; BEAU.; VERY REAS. 1511 Van Buren-st., Des Plaines. Ph.189-J:

SALE—PED. WIRE HAIRED TERRIER, male. Mr. Hodel, 6937 Constance. Dor.0331

SPRINGER SPANIELS, REAS. LORENZ, 1412 N. Fairfield.

TOY BOSTONS—2 MO. TO YR.; SCREW tails, bat ears; private. 1610 Jackson-blvd:

TOY BOSTON TERRIER PUPS, HEALTHY, well marked. 1616 Estes. Rog. Pk. 6280.

TOY BOSTONS, SCREW TAILS, BAT EARS; private. Seeley 6527. 1610 Jackson-blvd.:

PED. BOSTON PUPS, 3 MOS., GOOD MARKings; priv. party; reas. 1631 N. Francisco:

WIRE HAIRED TERR., 4-6 MOS. OLD; hse. brk. Selden Farm, Palatine. Tel.188R:

PEKES—2 MOS. OLD; MALE; PED.; PRIvate. Reas. 2218 N. Kenneth. Cap. 1885.

BEAUTIFUL TOY FOX TERRIERS; ALSO Spitz Puppies. 6802 South Halsted.

WIRE FOX TERRIER, MALE; HOUSEbroken; 1 year old. 2639 Burling-st. :

AIREDALES—11 WKS., REG. CHAMP. STK. $25. 1011 N. La Salle. Lincoln 7716.

WIRE HAIR FOX TERR., 5 MO., PED., sacr. Hancock, 3157 Hudson. Div. 4400.-

PED. WIRE HAIRED FOX TERRIER PUPS. Father imported. 2838 W. 36th-st.

POMERANIAN TOYS — ORANGE, PEDIgreed. 509 N. Lockwood. Columbus 8670.

POMERANIANS, 6 MOS. OLD, ORANGE; also studs at service. 2148 N. Powell.

HARLEQUIN GREAT DANE. 1942 S. MAY. O. Berkin.

SETTER PUPPIES. PED. IRISH SETTER at stud. 3138 N. Western-av., rear. :

SPRINGER SPANIEL, PED., MALE, 15 MO., reas. Humboldt 3126. 2430 N. Fairfield.

BOSTON PUPS, BEAUTIES, 6 MO. OLD reas. Donnell, 5512 W. Cortland-st.

WANTED—YNG. MALE SEALYHAM TERrier. Address F 523, Tribune. :

BOSTON PUPS—2 MO.-7 MO.; PED.; WELL marked; also 2 yr. fem. 520 W. 45th-pl.

GENUINE PEDIGREED CHOW PUPPIES, $50. MERRIMAC 4806.

Poultry.

BLOOD TESTED CHICKS, ALL AGES, AT new low prices. Make $2,500 yearly with Poorman Broiler Equipment and Poultry Palace. Raise broilers in garage or cellar. Write, phone or motor out. Inspect modern plant. J. Poorman, Tinley Park, Ill., 6800 W. 147th-st. :

HUSKY, HEALTHY CHICKS—FROM BRED-to-lay Michigan, pedigreed accredited stock; large type. White Leghorns, Barred and White Rocks, R. I. Reds. Get our new low price list and catalog. It's free. Box D. AMERICAN CHICK FARM, Zeeland, Mich.

BABY CHICKS—ROCKS, REDS, LEGHORNS. Hatches every week. Splendid layers. Great for broilers. Thirty day livability guarantee. Get 1932 prices. High egg strains. Brummer & Fredrickson Poultry Farms Box 42 Holland, Michigan.

BLOOD TESTED STANDARD BRED—Barred Rocks, White Rocks, S. C. Reds, R. I. Whites, English W. Leghorns; 100, $6; heavy assorted, $5.50; assorted, $4.95; prepaid, live delivery. Hi-Land Farms, Hermann, Mo. :

BETTER BABY CHICKS SINCE 1908—Leading strains, blood tested, livability tested; lowest prices in years. Peerless Hatchery, 2521 Archer-av. Vic. 8732.

QUALITY POULTRY AND PIGEON FEED. 1 lb. sample pigeon feed, 10c stamps, p. pd. 2d zone. Albert Angell Jr. Co., Chgo.:

SALE—FOUR 600 EGG INCUBATORS. E. J. Priban, Hinsdalle, Ill. Ph. Hins. 252. :

QUALITY CHICKS, BLOOD TESTED, STATE accredited guar. 131 N. Cicero.

Miscellaneous.

GUINEA PIGS.

Selling entire stock fine breeders; boars, youngsters. J. Silberhorn, 2249 W. 91st.

TAME BEAR CUB, RENT MAY 1ST TO Nov. 1st., $25, or will sell. Merr. 5916.

WANTED—BEST PRICES ON WHITE AND Japanese mice. Address L M 277, Tribune.

RABBITS, GUINEA PIGS, 50C UP; WIRE hutches, supplies, etc. 2510 Monroe.

PATENTS—PATENT ATTORNEYS.

PATENTS—TIME COUNTS IN APPLYING for patents. Send sketch or model for instructions or write for free book "How to Obtain a Patent" and "Record of Invention" form. No charge for information on how to proceed. Clarence A. O'Brien, Registered Patent Attorney, 268-M Adams Building Washington, D. C.

INVENTIONS COMMERCIALIZED, PATented or unpatented. Write Adam Fisher Mfg. Co., 420 Enright, St. Louis, Mo. :

PATENTS, TRADEMARKS, COPYRIGHTS—MILO B. STEVENS & CO., 53 W. Jackson-blvd. Est. 1864. Main office, Washington.:

RESPONSIBLE PARTY TO PROMOTE FINest window display ever devised; patented. Address L G 199, Tribune. -

CONTRACTS TO LET AND WANTED.

500,000 YDS. EXCAVATING IN ARIZ.—Priv. letting. Full partic. Call Kil. 7915.

MACHINERY AND EQUIPMENT.

OUR LOSS—YOUR GAIN. We Must Vacate Our Premises!

PRICES SLASHED — ALL REASONABLE OFFERS WILL BE ACCEPTED. DO NOT MISTAKE THIS EQUIPMENT FOR ORDINARY TOOLS OFFERED. THESE ARE HIGH GRADE TOOLS YOU WILL BE PROUD TO OWN.

Nos. 2 Rockford, 4½ Niagara, 4 American Can, 63 Consolidated, 19 Robinson Homing Presses, No. 2 American Miller, Bradford, and Advance engine lathes, W. & S. turret lathes, Rockford and Potter & Johnston B. G. shapers, high speed drill presses, bench drill presses, bench grinders, Garvin auto. tappers, hack saws, saw table, paper baler, etc.

TERMS IF DESIRED.

TRIANGLE SPECIALTY CO.,

1130 CORNELIA-AV., 1 BLK. FROM CUBS' BALL PARK. BITTERSWEET 1780. OPEN SUNDAY, 10-4 P. M. DO NOT FAIL TO INSPECT THIS EQUIPMENT.

AUCTION! AUCTION!

We will on TUESDAY, APRIL 19, 1932, commencing at 11 a. m., at 13TH AND STATE-STS., sell at public auction the following property belonging to FRED L. MECKEL, in Liquidation, consisting of:

50 Heads metal and woodworking machines such as shapers, planers, drill presses, boring machines, setters, upsetters, multiple punches, hammers, grinders, hammers, hub boxers, jointers, belt and drum sanders, grinders, dowel machines; rip, cutoff and band saws, air compressors, etc.

70 motors from ⅛ to 10 h. p.

Steel dump bodies, combination stake and express bodies, small tools, material, supplies, etc.

Also office fixtures.

SAMUEL L. WINTERNITZ & CO., Auctioneers.

AUCTION! AUCTION!

By order of the United States District Court we will on FRIDAY, APRIL 22, 1932, commencing at 11 a. m., at 2229 S. MICHIGAN-AV., sell at public auction the following assets belonging to the estate of TRIANGLE AUTOMOBILE CO., Bankrupt, Consisting of:

Automobile service department, shop equipment, paint department, service parts stock, showroom and office furniture.

Further details regarding sale in Automobile column of this paper.

Descriptive circulars can be obtained at the office of the undersigned auctioneers.

FRANK M. M'KEY, Receiver. SAMUEL L. WINTERNITZ & CO., Auctioneers. Rm. 1036, First Nat. Bank Bldg., Chicago.

No Reas. Offers Refused

on all mach. and equipt. in our plant. After 48 yrs. of mfg. we have quit business and must vacate from our plants; all machines are in 1st class cond. for operation; mach. tools avail. that will positively be sold at any reas. offer are: Lathes, millers, grinders, shapers, planers, radial drills, h. s. drills, punch presses and many others too numerous for mention; also hundreds of small shop tools, like new, selling at 10c each; shop equipment, such as vises, motors, hoists, trucks, etc., at amazing low prices; our plant will be open Sunday for selling. WM. ZOELLER MFG. CO., 325-9 N. Curtis-st. Monroe 3226.

IT PAYS TO PURCHASE ELECT. EQUIP from experienced engineers; written guarantee, with A. C. and D. C. motors, generators, controllers, pumps, fans, blowers, converters, electric hoists, speed reducers, compressors. We buy, sell, rent, repair, and exchange all kinds and sizes. Engineering Advice Free. ARTHUR WAGNER CO., 701 Washington-blvd. Monroe 7410.

STORAGE TANKS.

Tank car tanks for sale, 4,000 to 10,000 gal.; tested, cleaned, painted. Outlets welded where desired.

ERMAN-HOWELL & CO., 332 S. MICHIGAN, CHICAGO, ILL.

MACHINERY AND EQUIPMENT FOR SALE —2 Ingersoll Rand air compressors, 7x6, practically new; 1 Atwood Stewart vacuum cleaner, complete; 1 model 65 C constant potential battery charger, complete with 4-15 circuit charging panels, three phase. Call Mr. Lester, Michigan 2700.

NO. 2 CINC. UNIV. MILLER, $175; 24 IN. Gould & Eber; B. G. Shaper, $250; No. 5½ Walsh B. G. Punch Press, $425; 14x6 Am. Q. Ch. G. lathe, draw bar collets, chucks, $275; 20 K. W. spot welder, 2 P. C. ¼ in., $175. SEGAL MACHINERY CO., 809 W. Lake-st.

SACR. FOR IMMED. DISP.—1 SKINNER horiz. stm. eng., size 14x13, direct con. to D. C. Crocker-Wheeler gen. size 83 D. Type C. C. D., 75 K. W., 275 r. p. m., 125 volts, 600 amps. Now in operation at Virginia Hotel, which we will wreck in 2 weeks. Globe Wrecking Co. Central 1251.

FOR SALE—NEW HARDIE 1 GUN CAR washer, $150; new Kellogg air compresser, $100; 9 new elec. door openers, used Caterpiller 30 tractor, $400; elec. disc grinder. Buick, 1929, 4 door sedan, $250; Fordson tractor motor. Kenilworth 280 or 820 Roy.

CLAM SHELL GB. BUCKET, 1½ YD.; COST $1,600, price $160. Am. Monorail Hoist, 7½ tons, cost $2,400, price $240. 75 H. P. G. E. motor, $150; 40 H. P., $90; 20 H. P., $50; 15 H. P., $40; all A. C., 220 volts. Phone Harrison 3934. :

MUST SACRIFICE COPPER AND STEEL steam jktd. kettles, powder mixers, bottle labeling and filling machines, steel hand trucks, soap and chemical equipment, etc. Newman, 1051 W. 35th-st. Boulevard 1650.

MUST SACRIFICE

1,500 amp., 6-12 volt plating generator, direct connected to A. C. motor; tanks, buss bar, copper rheostats, barrel plating tanks, etc. H. Goldberg, 7019 Cylde-av. Fai. 9322.

NO. 2 MILLER WITH DIVIDING HEAD and tail stock, $75. Radial drill, 5 ft., $125. Le Blond lathe, 12x6, S. C., $35. Wallcott Shaper, 16 in., $50. OPEN SUNDAY. ATLAS EQUIP. CO., 1132 W. LAKE.

WAREHOUSE TRUCKS, WOODEN STOCK trays, fibre cans, acetylene welding outfit., d. c. motors, steel lockers, phone booths, time clocks, dollies, punch presses. Call at 1038 Crosby-st. or ph. Linc. 6607.

ELECTRIC MOTORS, 3,000, ALL SIZES; 125, 108, 67, 40, 30, and 20 C. F. M. air compressors; centrifugal pumps up to 1,000 gal. per min.; exhaust fans, 12 to 48 inch. Motor Service, 3300 Indiana. Doug. 1600.

MIXERS, GLASS LINED TANKS, COPPER steam jacketed kettles, gas, steam boilers, filters, bottle filters, labelers, etc. LOEB EQUIPMENT SUPPLY CO. 618 W. LAKE-ST. MONROE 5602.

SLIGHTLY USED AIR COMPR., UP TO 82 cu. ft. p. m., car washer, Arco Wand vac. cleaner, ign. test bench. Bear axle straightener, glass front metal showcases; will take script or tax warrants. 4750 Washington. :

FOR SALE—REFRIGERATOR

6 ton Baker ice machine complete. In operation at present time. Very reasonable. Phone Greenleaf 8985.

WANTED—QUARTER YARD CLAM SHELL or digging bucket; must be in good condition. Continental Bridge Company, Fisher Bldg., Chicago. Harrison 8398. :

BEFORE MOVING TO 32 S. CLINTON-ST. must sell 75 K. W. A. C. Generator, direct conn. to Ames engine, with switchboard. Clinton Machinery Co., 128 S. Clinton.

SMALL WOOD WORKING PLANT EQUIPment, circular saw, jig saws, sander, spraying outfit, benches, shelves, office equipment. ROY MFG. CO., 220 W. Huron-st.

SPECIAL—3½ IN. DRILL PRESS, VISE, and 2½ inch, machinist vise; 2 lb. ⅝ and 5-16 tool bits; 1 doz. H. S. drills to ½ in.; all new, $7.50. Passman Bros., 707 Washington.

USED GARAGE EQUIPMENT BOUGHT AND sold; air compressors, car washers, grease guns, etc. Call Coliseum Battery and Equipment Co., 1616 S. Wabash-av. Calumet 2747.

LOST LEASE.

$15,000 machine shop, tools, etc., for $2,000 cash. Will sep. 1408 S. Western-av.

MACHINERY—MDM. LARGE BARNES RAdial drill press, large assembly tables, office furniture; cheap; must vacate. 217 W. Illinois-st., third floor.

TROY 4 ROLL 1 CYLINDER MANGLE; very reas. for cash. City Towel Supply Co., 1407 W. Jackson-blvd.

$100,000 FDY. EQUIP. AT LOW 2D HAND values $10,000; if sold as lot this week $3,000. Address F 370, Tribune. :

WANTED—MULTIPLE SPINDLE CARVING machine. Write G. J. Rice, Box 208, Waukesha, Wis.

300 A. CONSTANT POTENTIAL BATTERY charger, 220 v., 3 ph. drive, comp., $150. Queen City Electric Co., 1734 W. Grand-av.

WANTED—HYDRAULIC CAR LIFT FOR greasing. Price must be right. Address D J 20, Tribune.

COMPRESSORS, $15; SPRAY GUNS, $10; spray eq., $35; gas motor, comp., $100; fill. sta., comp., $75. 452 N. Ashland. :

BARG.—GARAGE EQUIP., INCLUDES AIR compressor, test bench, welding, paint spray out., jacks, etc. Rockwell 2253.

¼ H. P. A. C. MOTORS, $3.50; 1-12 H. P. $2.50; ½ h. p., $15. Air compressor, motor, and generator, bargains. 1885 Milwaukee

36 IN. NIBBER GRAY SAVAGE 5-32—Nearly new; 1-3 of cost price. 326 S. Oak Park-av., Oak Park. Village 5494. :

WANTED—ICE MACHINE COMPRESSOR, 6 to 8 tons; must be in good shape; cheap. B. Dumas, Longbeach 8071. :

NEW ERA 4 BBL. MIXER, ENCLOSED type. Very cheap. 1100 W. 69th-st.

BLACK-DECKER VALVE REFACER, $45. 5022 W. Madison.

SPRAY GUNS AND WATER SEPARATORS; very reasonable. 5531 S. State-st.

WANT PAINT SPRAY MACHINE. MONday. 2801 Sheridan-rd. :

WANTED — VALVE FACER-CUTTERS, brake lining mach., gar. eqp. Beverly 9700.

BRG. GAS BOILER, CANDY FURNACE, pipe thrd. mach. Eagle Co., 625 Jackson.

LIGHT AND HEAVY MANUFACTURING.

DIE AND TOOL WORK WANTED — QUALity work; low prices. Shop space for rent. Longbeach 1269.

WANTED—TOOL, DIE OR MODEL WORK; 1st class work; lowest cost. Pal. 9814.

WANT SM. MACH. SHOP—NO. SIDE, TO manuf. article. Ph. Edge. 1856. :

WANTED—WORK FOR WELL EQUIPPED machine shop. 2459 Filmore. West 3861.

IF YOU CAN'T BUY IT, TRY SWAPPING FOR IT!

Hundreds of people each Sunday consult the Barter & Exchange column in the Tribune Want Ad Section for swaps that offer furniture, used cars, real estate, musical instruments, diamonds, clothing, machinery, materials and many other commodities. Make an offer! More than likely you'll be able to get the article you want. Call Superior 0100—Adtaker!

OFFER YOUR AUTO IN CHICAGO'S BIGGEST MARKET

Want to sell your automobile? To find a buyer quickly, use Tribune Want Ads. Thousands of other owners use them successfully. A Tribune Want Ad can place your offer before more families in Chicago and suburbs than a want ad in any other Chicago newspaper.

BARGAINS IN MUSICAL INSTRUMENTS!

See the offers in the *Musical Instruments* column of the Tribune Want Ad Section! Chicago's leading music houses and private owners are now advertising good used pianos, string and wind instruments of all kinds at bargain prices.

IF YOU HAVE APARTMENTS TO RENT—

Call Miss Dale, Miss Brown, or Miss Gordon! These Tribune Adtakers can help apartment owners and rental agents in all parts of Chicago prepare resultful ads. Miss Dale serves those on the South side, Miss Brown aids those on the North side, and Miss Gordon those on the West side. Call Superior 0100.

WHY TRIBUNE WANT ADS ARE MORE EFFECTIVE

Tribune Want Ads can place your offer to rent, sell, or exchange before five out of every nine families in Chicago and suburbs. Because of the superior results it gets for advertisers, the Tribune carries almost as much want advertising as all other Chicago newspapers combined.

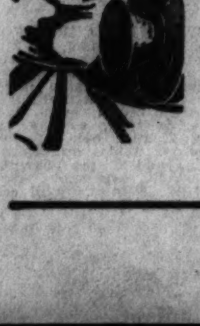

LOSE SOMETHING?

Whenever you lose anything of value, advertise for it in the *Lost & Found* column of the Tribune Want Ad Section. A want ad in this column is your best means of getting in touch with finders. The Tribune is read by more than 815,000 families on week days and by more than a million on Sundays! Call *Superior 0100—Adtaker!*

RENTS ROOM THE FIRST DAY!

Seven prospects answered this Tribune Want Ad the first day. The room was rented.

TO RENT—ROOMS—NORTH.
WINTHROP, 5557, 3D—WELL FURN. RM. Pri. fam., $5; girl pref.; all tran. Edg. 2033.

Don't let your rooms remain vacant when tenants can be reached every day through Tribune Want Ads!

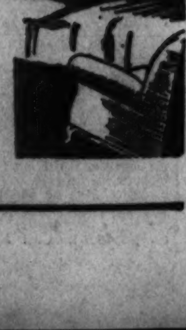

8 PAGES OF COMICS

Chicago Sunday Tribune.

THE WORLD'S GREATEST NEWSPAPER

APRIL 17, 1932

8 PAGES OF COMICS

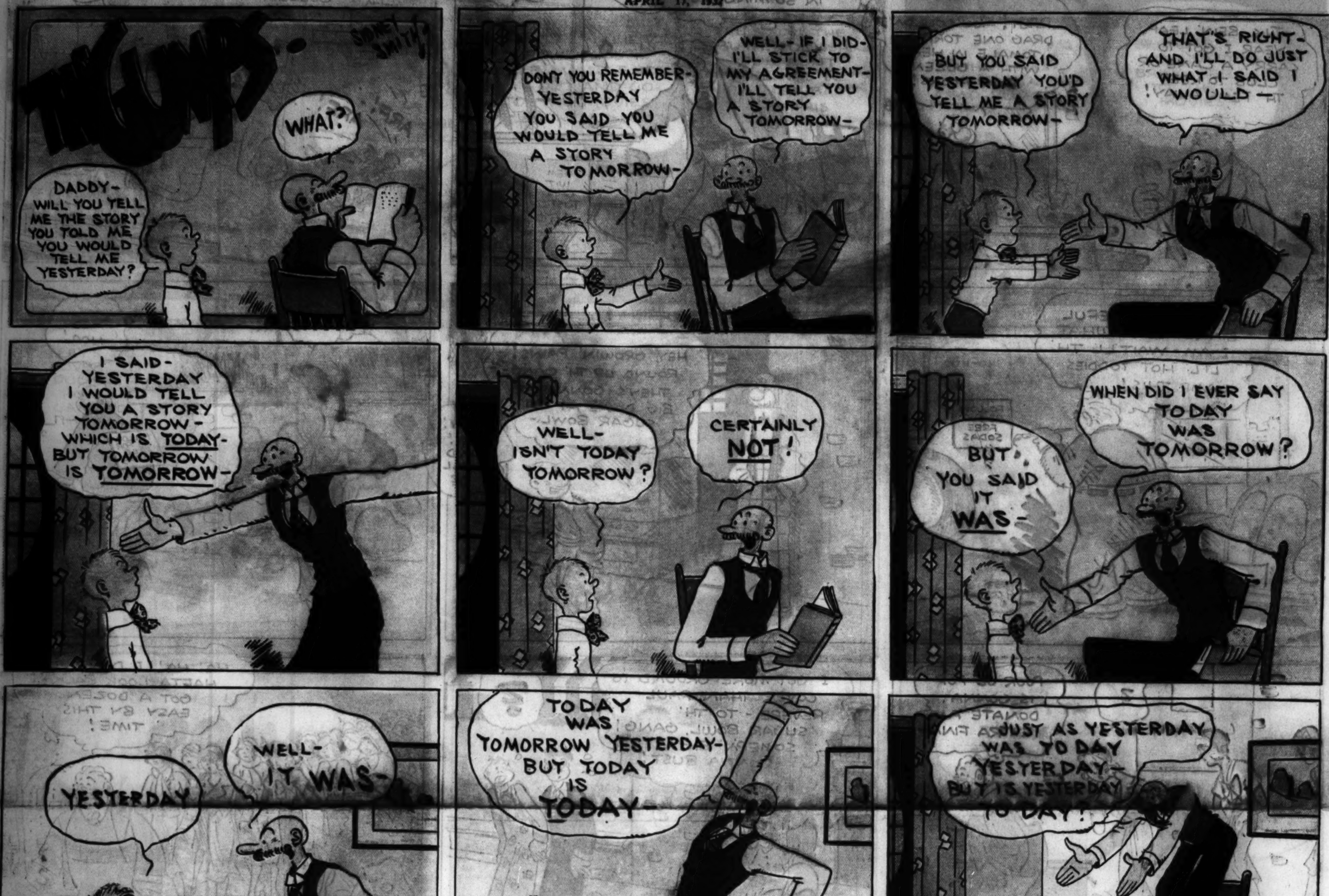

Pat. Off.; Copyright, 1932, The Chicago Tribune.

OLD DOC YAK

Reg. U. S. Pat. Off.; Copyright, 1932, by The Chicago Tribune.

Reg. U. S. Pat. Off.; Copyright, 1932 by The Chicago Tribune.

Chicago Sunday Tribune.
THE WORLD'S GREATEST NEWSPAPER
APRIL 17, 1932

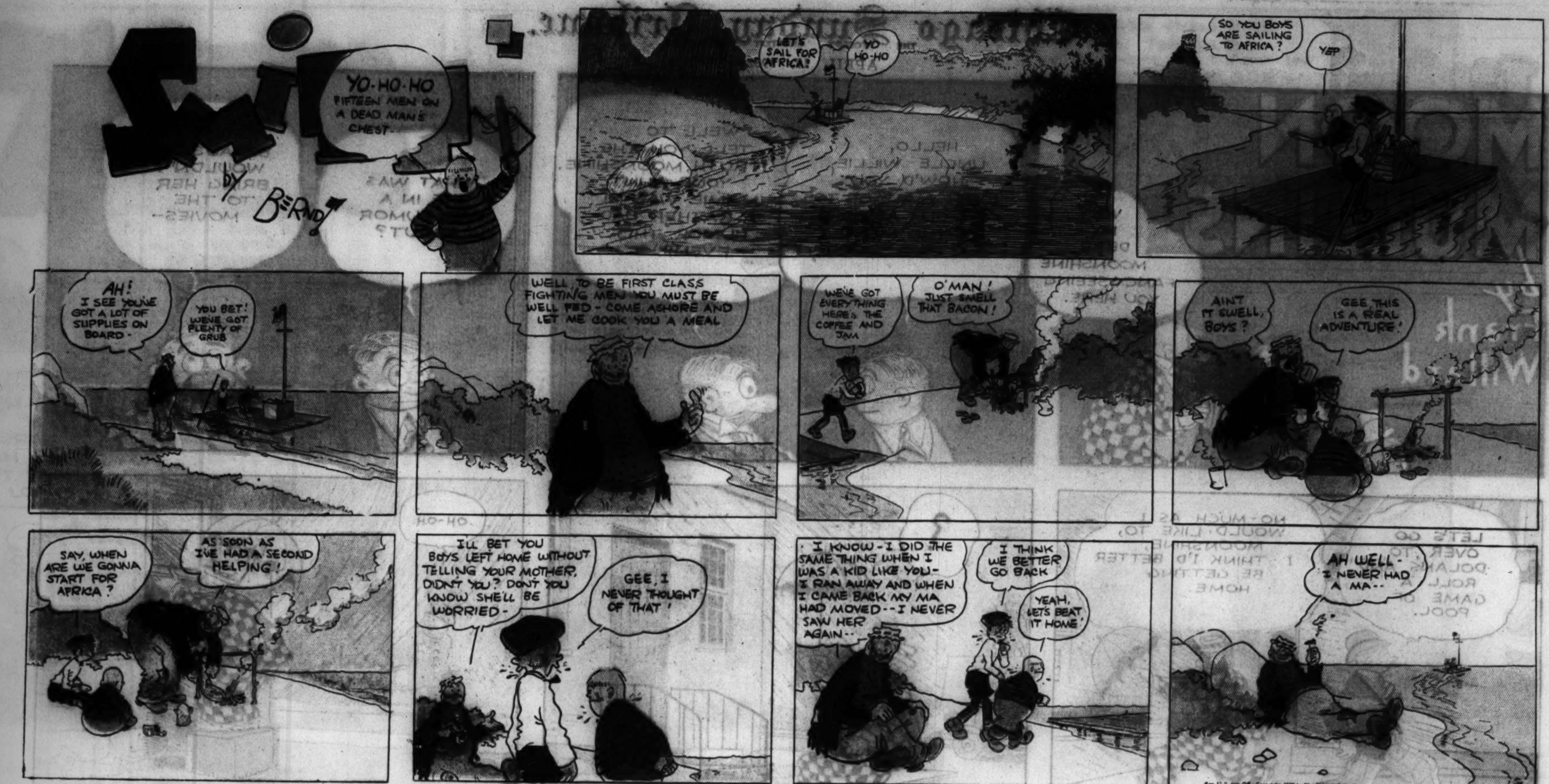
Smitty
by Berndt
YO-HO-HO FIFTEEN MEN ON A DEAD MAN'S CHEST
LET'S SAIL FOR AFRICA!
YO HO-HO
SO YOU BOYS ARE SAILING TO AFRICA?
YEP
AH! I SEE YOU'VE GOT A LOT OF SUPPLIES ON BOARD-
YOU BET! WE'VE GOT PLENTY OF GRUB
WELL, TO BE FIRST CLASS FIGHTING MEN YOU MUST BE WELL FED - COME ASHORE AND LET ME COOK YOU A MEAL
WE'VE GOT EVERYTHING HERE'S THE COFFEE AND JAM
O'MAN! JUST SMELL THAT BACON!
AIN'T IT SWELL, BOYS?
GEE THIS IS A REAL ADVENTURE!
SAY, WHEN ARE WE GONNA START FOR AFRICA?
AS SOON AS I'VE HAD A SECOND HELPING!
I'LL BET YOU BOYS LEFT HOME WITHOUT TELLING YOUR MOTHER, DIDN'T YOU? DON'T YOU KNOW SHE'LL BE WORRIED-
GEE, I NEVER THOUGHT OF THAT!
I KNOW - I DID THE SAME THING WHEN I WAS A KID LIKE YOU - I RAN AWAY AND WHEN I CAME BACK MY MA HAD MOVED -- I NEVER SAW HER AGAIN---
I THINK WE BETTER GO BACK
YEAH, LET'S BEAT IT HOME
AH WELL - I NEVER HAD A MA--

HERBY
SMITTY TOOK THIS POSE AT THE AGE OF TWO - DON'T LAUGH, GENTLE READER, SO DID YOU!!
Berndt

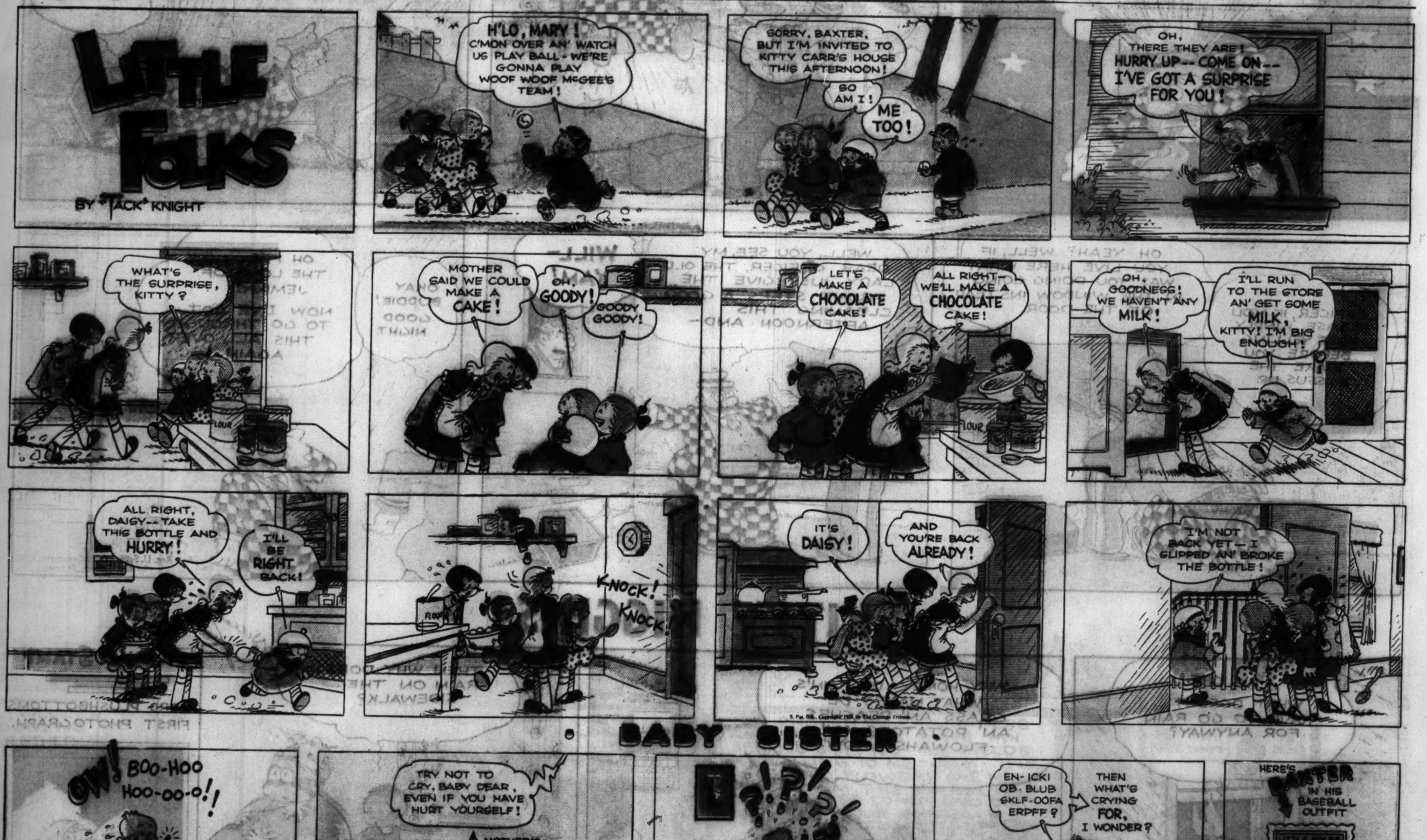
LITTLE FOLKS
BY "TACK" KNIGHT
H'LO, MARY! C'MON OVER AN' WATCH US PLAY BALL - WE'RE GONNA PLAY WOOF WOOF McGEE'S TEAM!
SORRY, BAXTER, BUT I'M INVITED TO KITTY CARR'S HOUSE THIS AFTERNOON!
SO AM I!
ME TOO!
OH, THERE THEY ARE! HURRY UP -- COME ON -- I'VE GOT A SURPRISE FOR YOU!
WHAT'S THE SURPRISE, KITTY?
FLOUR
MOTHER SAID WE COULD MAKE A CAKE!
OH, GOODY!
GOODY GOODY!
LET'S MAKE A CHOCOLATE CAKE!
ALL RIGHT - WE'LL MAKE A CHOCOLATE CAKE!
OH, GOODNESS! WE HAVEN'T ANY MILK!
I'LL RUN TO THE STORE AN' GET SOME MILK, KITTY! I'M BIG ENOUGH!
ALL RIGHT, DAISY -- TAKE THIS BOTTLE AND HURRY!
I'LL BE RIGHT BACK!
KNOCK! KNOCK!
IT'S DAISY!
AND YOU'RE BACK ALREADY!
I'M NOT BACK YET - I SLIPPED AN' BROKE THE BOTTLE!

BABY SISTER
OW! BOO-HOO HOO-OO-O!!
TRY NOT TO CRY, BABY DEAR, EVEN IF YOU HAVE HURT YOURSELF!
MOTHER'S VOICE
?!?!
EN-ICKI OB. BLUB SKLF-OOFA ERPFF?
THEN WHAT'S CRYING FOR, I WONDER?
HERE'S PANTER IN HIS BASEBALL OUTFIT
LITTLE FOLKS
TACK KNIGHT

Private Life of an April Shower

HERE WE HAVE ANNIE AND SANDY IN THE HIGHLANDS O' BONNIE SCOTLAND.

Reg. U.S. Pat. Off.; Copyright, 1932, by The Chicago Tribune.

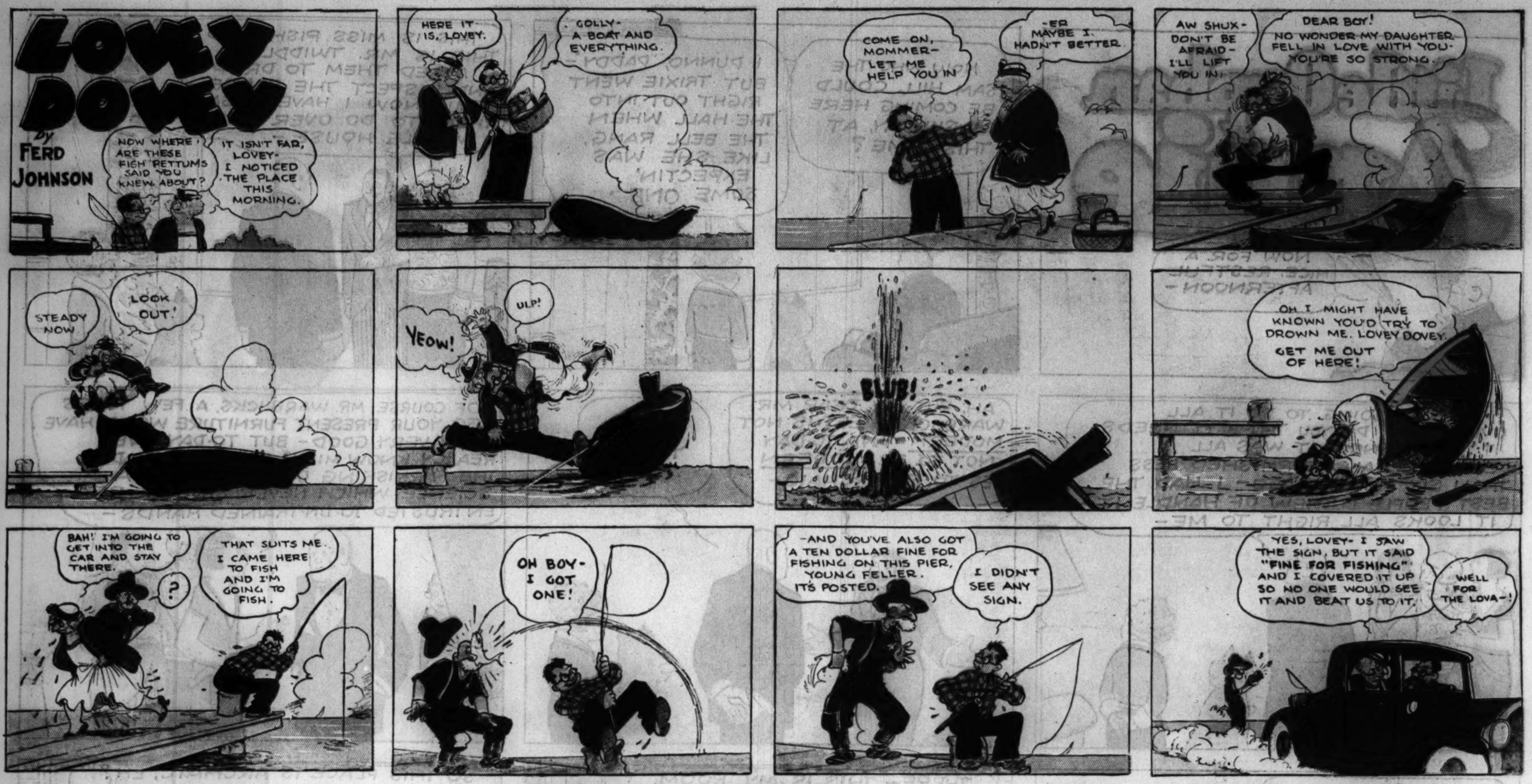
LOVEY DOVEY
By FERD JOHNSON
NOW WHERE ARE THESE FISH RETTUMS SAID YOU KNEW ABOUT?
IT ISN'T FAR, LOVEY- I NOTICED THE PLACE THIS MORNING.
HERE IT IS, LOVEY.
GOLLY- A BOAT AND EVERYTHING.
COME ON, MOMMER- LET ME HELP YOU IN
-ER MAYBE I HADN'T BETTER.
AW SHUX- DON'T BE AFRAID- I'LL LIFT YOU IN-
DEAR BOY! NO WONDER MY DAUGHTER FELL IN LOVE WITH YOU- YOU'RE SO STRONG.
STEADY NOW
LOOK OUT!
YEOW!
ULP!
BLUB!
OH I MIGHT HAVE KNOWN YOU'D TRY TO DROWN ME, LOVEY DOVEY. GET ME OUT OF HERE!
BAH! I'M GOING TO GET INTO THE CAR AND STAY THERE.
THAT SUITS ME. I CAME HERE TO FISH AND I'M GOING TO FISH.
?
OH BOY- I GOT ONE!
-AND YOU'VE ALSO GOT A TEN DOLLAR FINE FOR FISHING ON THIS PIER, YOUNG FELLER. IT'S POSTED.
I DIDN'T SEE ANY SIGN.
YES, LOVEY- I SAW THE SIGN, BUT IT SAID "FINE FOR FISHING" AND I COVERED IT UP SO NO ONE WOULD SEE IT AND BEAT US TO IT.
WELL FOR THE LOVA-!

TEXAS SLIM
FERD JOHNSON
TEXAS, OLD MAN MILLYUN AKERS SAID ONE OF US HAD TO MANACURE HIS HORSE. I'VE PUT OUR NAMES ON A PAPER IN MY HAT SO YOU CAN DRAW AND SEE WHO'S TH' GOAT.
O.K., DIRTY.
WELL, SO LONG, TEXAS I GOTTA DATE WITH YOUR GAL.
TEXAS
HERES THE OTHER PAPER THAT WAS IN DIRTY'S HAT—
WELL I'LL BE A—!
TEXAS
TEXAS
WHO'S TH' GOAT NOW! YOU BIG BUM!
IT TOOK A LOT OF 'PULL' TO GET THIS PICTURE OF LOVEY DOVEY'S MOTHER-IN-LAW.
LOVEY DOVEY STAMP

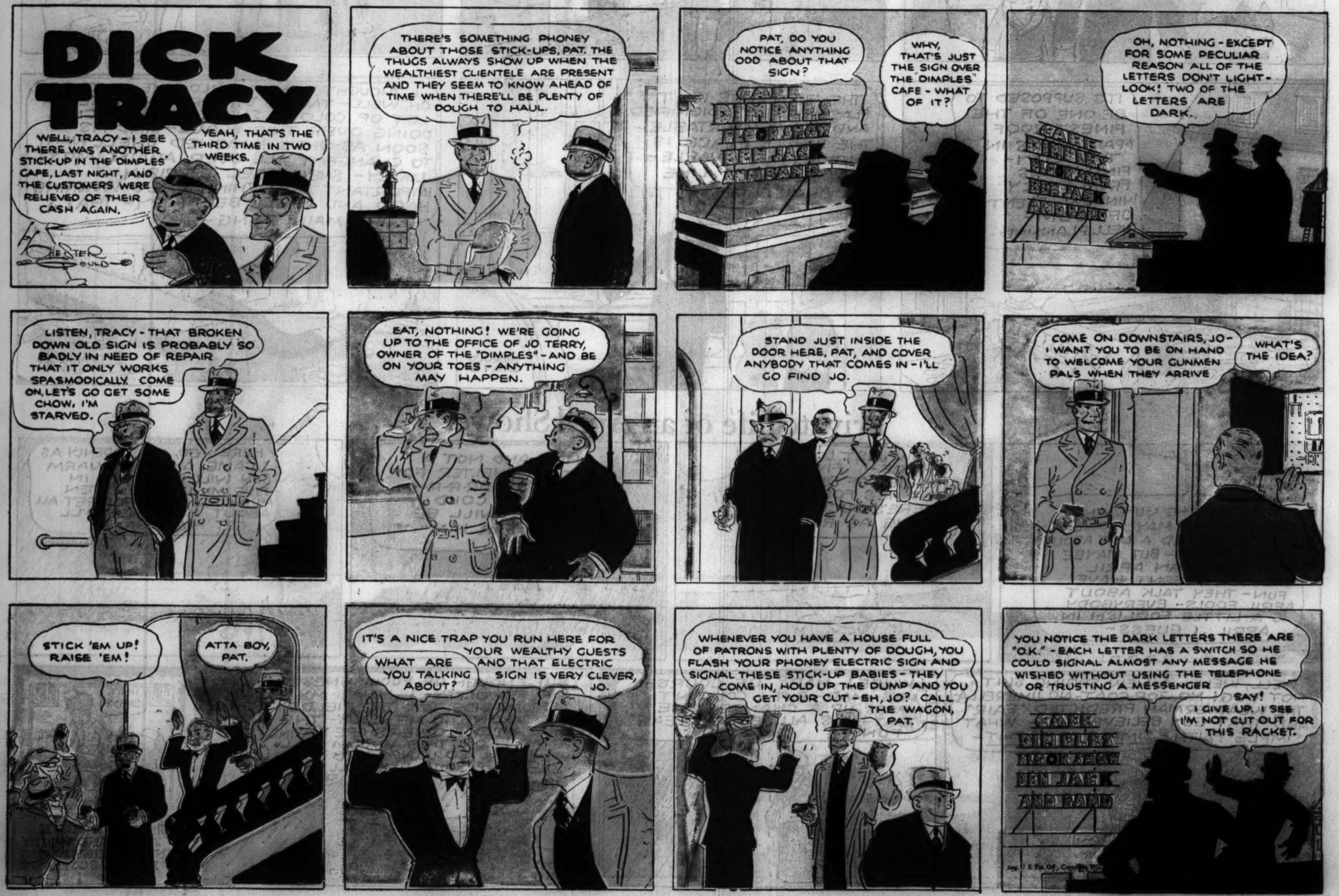
DICK TRACY
CHESTER GOULD
WELL, TRACY - I SEE THERE WAS ANOTHER STICK-UP IN THE "DIMPLES" CAFE, LAST NIGHT, AND THE CUSTOMERS WERE RELIEVED OF THEIR CASH AGAIN.
YEAH, THAT'S THE THIRD TIME IN TWO WEEKS.
THERE'S SOMETHING PHONEY ABOUT THOSE STICK-UPS, PAT. THE THUGS ALWAYS SHOW UP WHEN THE WEALTHIEST CLIENTELE ARE PRESENT AND THEY SEEM TO KNOW AHEAD OF TIME WHEN THERE'LL BE PLENTY OF DOUGH TO HAUL.
PAT, DO YOU NOTICE ANYTHING ODD ABOUT THAT SIGN?
WHY, THAT'S JUST THE SIGN OVER THE DIMPLES CAFE - WHAT OF IT?
CAFE DIMPLES
OH, NOTHING - EXCEPT FOR SOME PECULIAR REASON ALL OF THE LETTERS DON'T LIGHT - LOOK! TWO OF THE LETTERS ARE DARK.
LISTEN, TRACY - THAT BROKEN DOWN OLD SIGN IS PROBABLY SO BADLY IN NEED OF REPAIR THAT IT ONLY WORKS SPASMODICALLY. COME ON, LET'S GO GET SOME CHOW. I'M STARVED.
EAT, NOTHING! WE'RE GOING UP TO THE OFFICE OF JO TERRY, OWNER OF THE "DIMPLES" - AND BE ON YOUR TOES - ANYTHING MAY HAPPEN.
STAND JUST INSIDE THE DOOR HERE, PAT, AND COVER ANYBODY THAT COMES IN - I'LL GO FIND JO.
COME ON DOWNSTAIRS, JO - I WANT YOU TO BE ON HAND TO WELCOME YOUR GUNMEN PALS WHEN THEY ARRIVE
WHAT'S THE IDEA?
STICK 'EM UP! RAISE 'EM!
ATTA BOY, PAT.
IT'S A NICE TRAP YOU RUN HERE FOR YOUR WEALTHY GUESTS AND THAT ELECTRIC SIGN IS VERY CLEVER, JO.
WHAT ARE YOU TALKING ABOUT?
WHENEVER YOU HAVE A HOUSE FULL OF PATRONS WITH PLENTY OF DOUGH, YOU FLASH YOUR PHONEY ELECTRIC SIGN AND SIGNAL THESE STICK-UP BABIES - THEY COME IN, HOLD UP THE DUMP AND YOU GET YOUR CUT - EH, JO? CALL THE WAGON, PAT.
YOU NOTICE THE DARK LETTERS THERE ARE "O.K." - EACH LETTER HAS A SWITCH SO HE COULD SIGNAL ALMOST ANY MESSAGE HE WISHED WITHOUT USING THE TELEPHONE OR TRUSTING A MESSENGER
SAY! I GIVE UP. I SEE I'M NOT CUT OUT FOR THIS RACKET.
CAFE DIMPLES
BEN JACK AND BAND

Winnie Winkle
THE BREADWINNER
BY BRANNER
BUT I TELL YA, I'LL PAY Y' FOR TH' CIGARS TOMORROW SURE !!
SORRY, MR. WINKLE, BUT WE DO A CASH BUSINESS ONLY !!
HANG TH' LUCK !! HERE I AM WITHOUT A DIME AN' THAT OLD PIKER WON'T EVEN TRUST ME FOR A FEW CIGARS !
NOW LET'S SEE - TH' MAGIC BOOK SAYS TO TAKE TH' COIN BETWEEN TH' FOREFINGER AN' THUMB OF TH' RIGHT HAND - THEN PASS TH' LEFT HAND OVER TH' RIGHT AN' -
DARN IT !! IT SOUNDS SO EASY, BUT IT'S A TOUGH TRICK TO DO !! THERE GOES TH' HALF-A-DOLLAR AGAIN !!
PLINK
OHO! DOING COIN TRICKS, EH? I USED TO BE PRETTY GOOD AT THAT WHEN I WAS YOUNGER !! I'LL SHOW YA HOW TO MAKE A COIN DISAPPEAR !!
YEAH ?
HERE Y'ARE! LET'S SEE HOW YOU DO IT, POP !!
IT'S EASY! JUST WATCH ME VERY CLOSE! FIRST I TAKE IT IN MY RIGHT HAND LIKE THIS---
-AN' WITH A FEW MYSTIC PASSES -PRESTO CHANGO - THE COIN IS GONE !!
GEE, THAT'S DANDY, POP !! NOW MAKE IT APPEAR AGAIN !!
HOLY MACKEREL !! I FORGOT TH' MAGIC WORDS !! I CAN'T BRING TH' COIN BACK WITHOUT THE MAGIC WORDS !!
GOSH, TRY AN' THINK OF THEM, POP !! IT'S TH' ONLY HALF'A DOLLAR I HAD !! WAS TH' WORDS HOKUS-POKUS - DOMINOKUS !!
HERE'S A LOT OF MAGIC WORDS IN THIS MAGIC BOOK - IS IT ABBA CADABRA ?? OR ZAZZA GAZOOM ?? OR ALLEGA-WALLIGA ? OR WAY-WE-GO ???
DON'T BOTHER ME, NOW! LEAVE ME ALONE !! I MUST THINK !!
DARN IT !! PA DOES A SWELL COIN TRICK AN' THEN FORGETS HOW TO BRING TH' COIN BACK !! WHAT A TOUGH BREAK !!
LATER
GOOD FOR YOU, POP! I SEE Y'GOT MY HALF'A DOLLAR BACK !! WHAT WAS TH MAGIC WORDS - REMEMBER ?
?
4-17-32
Reg. U. S. Pat. Off.; Copyright, 1932, by The Chicago Tribune.

DE ONLY TROUBLE IS DEY GOT A LOT OF WITNESSES WOT SEEN ME SOCK DE GUY!
I KNOW THAT, BUT I INTEND TO ARGUE AROUND THAT! LEAVE IT TO ME - I'LL GET YOU FREE!
YER 'ONNER, MY CLIENT IS NOT RESPONSIBLE! HE'S OFF HIS NUT! HE'S AN IMBECILE, A FOOL !! IN FACT, HE'S A LITTLE BIT INSANE !
VERY WELL - NOT GUILTY!
THERE! I TOLD YOU I'D GET YOU FREE, DIDN'T I ?
SURE -
BUT IF YA T'INK YA CAN CALL ME "NUTS" IN FRONT OF A COURT FULL O' PEOPLE - YE'RE NUTS!
TRY THIS IN YOUR STAMP ALBUM..
BRANNER

8 PAGES OF COMICS

Chicago Sunday Tribune.

8 PAGES OF COMICS

THE WORLD'S GREATEST NEWSPAPER

APRIL 17, 1932

THAT PHONEY NICKEL

Picture Section

Chicago Sunday Tribune.
THE WORLD'S GREATEST NEWSPAPER

April 17, 1932

AT THE RITZ in PARIS

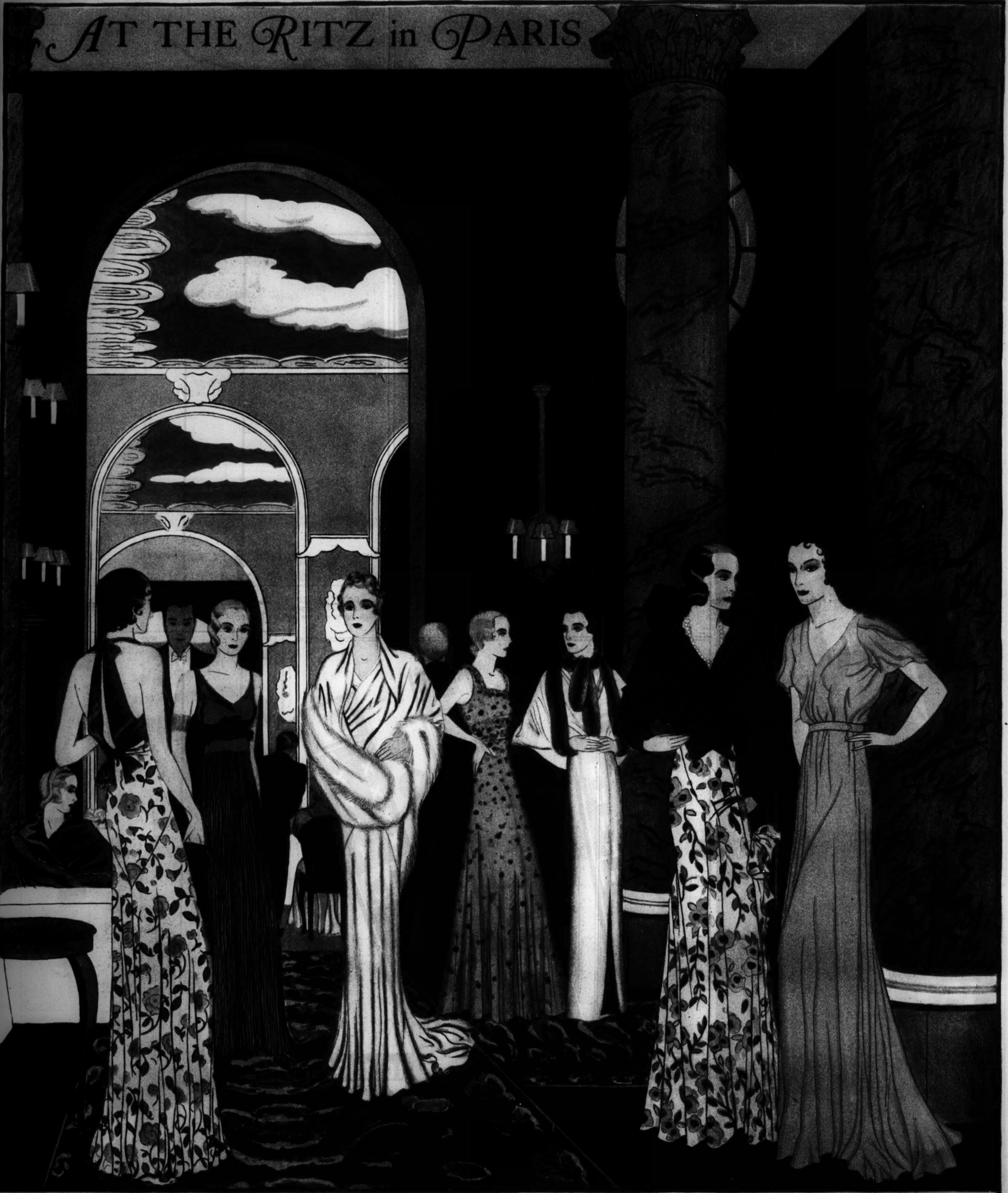

Lelong gives this rose-patterned chiffon evening frock a green velvet harness that covers the back and leaves the shoulders nude.

The new Empress Josephine silhouette, developed by Augusta-bernard in red chiffon, girdled by a rope of blue velvet. The pleated skirt is most effective.

Schiaparelli revives shawls for summer evening wraps and borders this one with white fox. The frock and shawl are of white crepe.

Worth, inspired by Botticelli, designed this pale blue tulle evening frock with squared neckline and embroidered with tiny bright flowers.

This Lelong evening cloak is of ivory colored taffeta. The velvet lining matches the sable fur trimming.

Patou creates a most flattering velvet jacket in this violet velvet wrap with its flaring collar and big sleeves. The frock is printed chiffon.

This pink georgette evening frock, by Mainbocher, gives the newest silhouette that Paris has to offer, and one that is as beautiful as Greek sculptured draperies.

The *famous* $40
Worsted-tex Suit
now $34

The same Worsted-tex Suit that has always been known as the finest $40 suit in America, now $34—the same fine quality, the same superb fit, the same smart appearance—made by craftsmen who only know fine tailoring. Worsted-tex cloth looks and wears like the fabrics used by the best custom tailors, in exclusive colors and patterns to please the taste of every well dressed man. Every Worsted-tex Suit is lined with super celanese—as fine as the finest silk but wears three times as long.

Famous For
The Way It Fits

SOLD BY GOOD CLOTHIERS
IN EVERY CITY AND TOWN

MADE BY COHEN, GOLDMAN & CO., NEW YORK

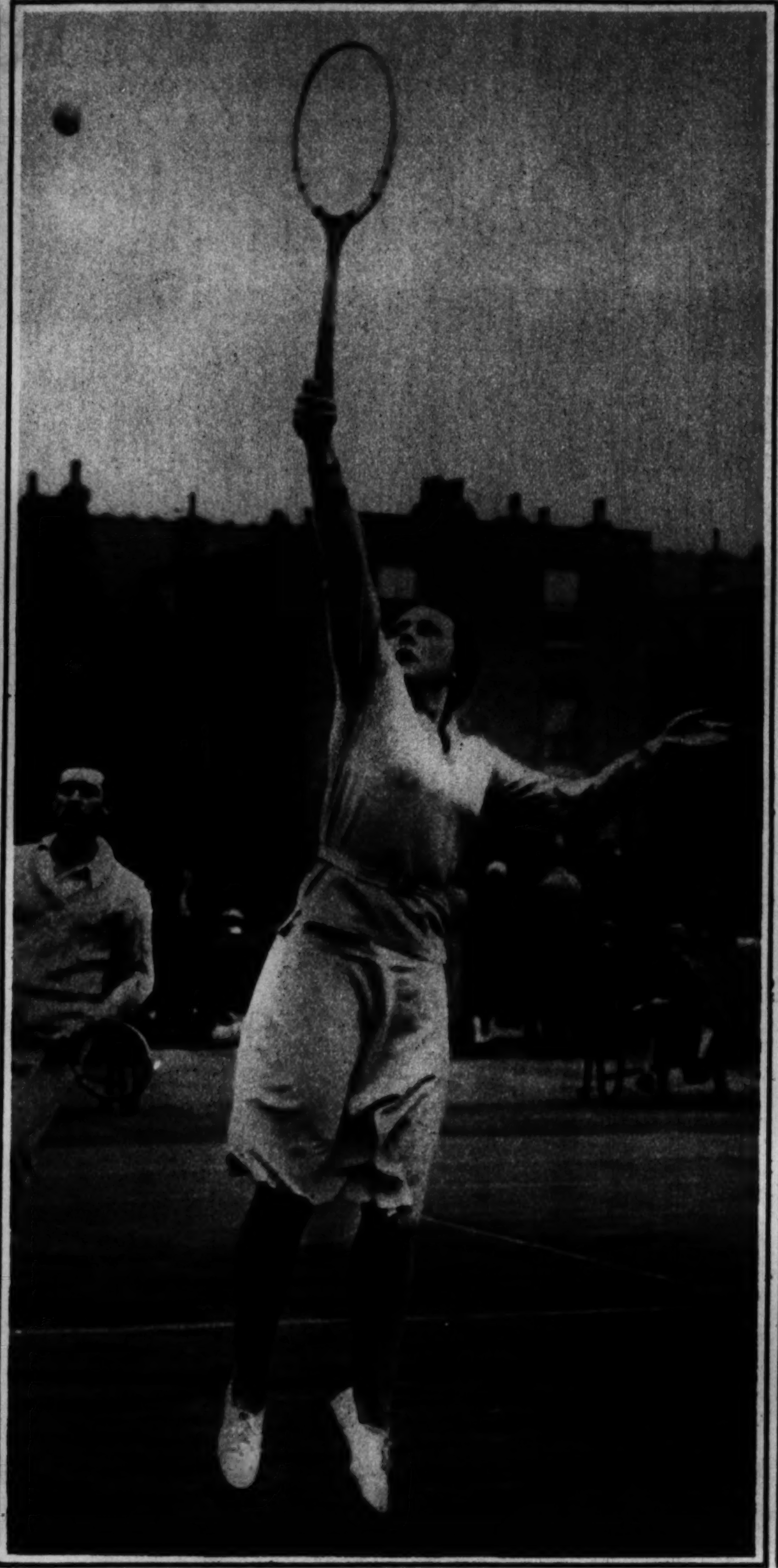

UP AFTER A HIGH ONE—Miss Susan Noel, nineteen year old squash rackets champion of England, competes in a mixed doubles tennis match at the Chiswick hard courts tournament in London. (Associated Press photo.)

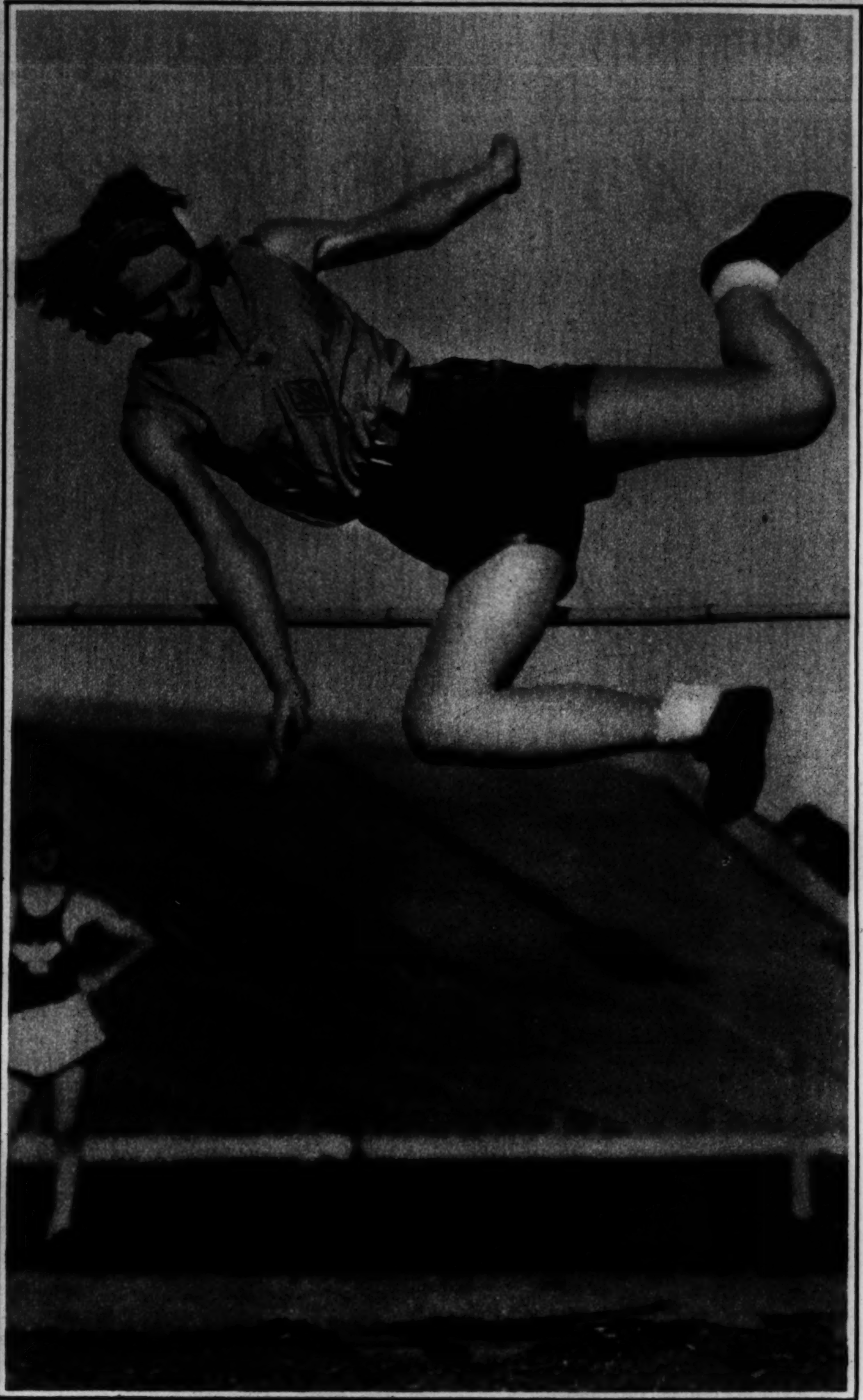

CONSIDERED AN OLYMPIC PROBABILITY is Miss Billy von Bremen, tall, blond San Francisco stenographer. This young athlete competes in the discus throw, the high jump and the 100 meters sprint. (Associated Press photo.)

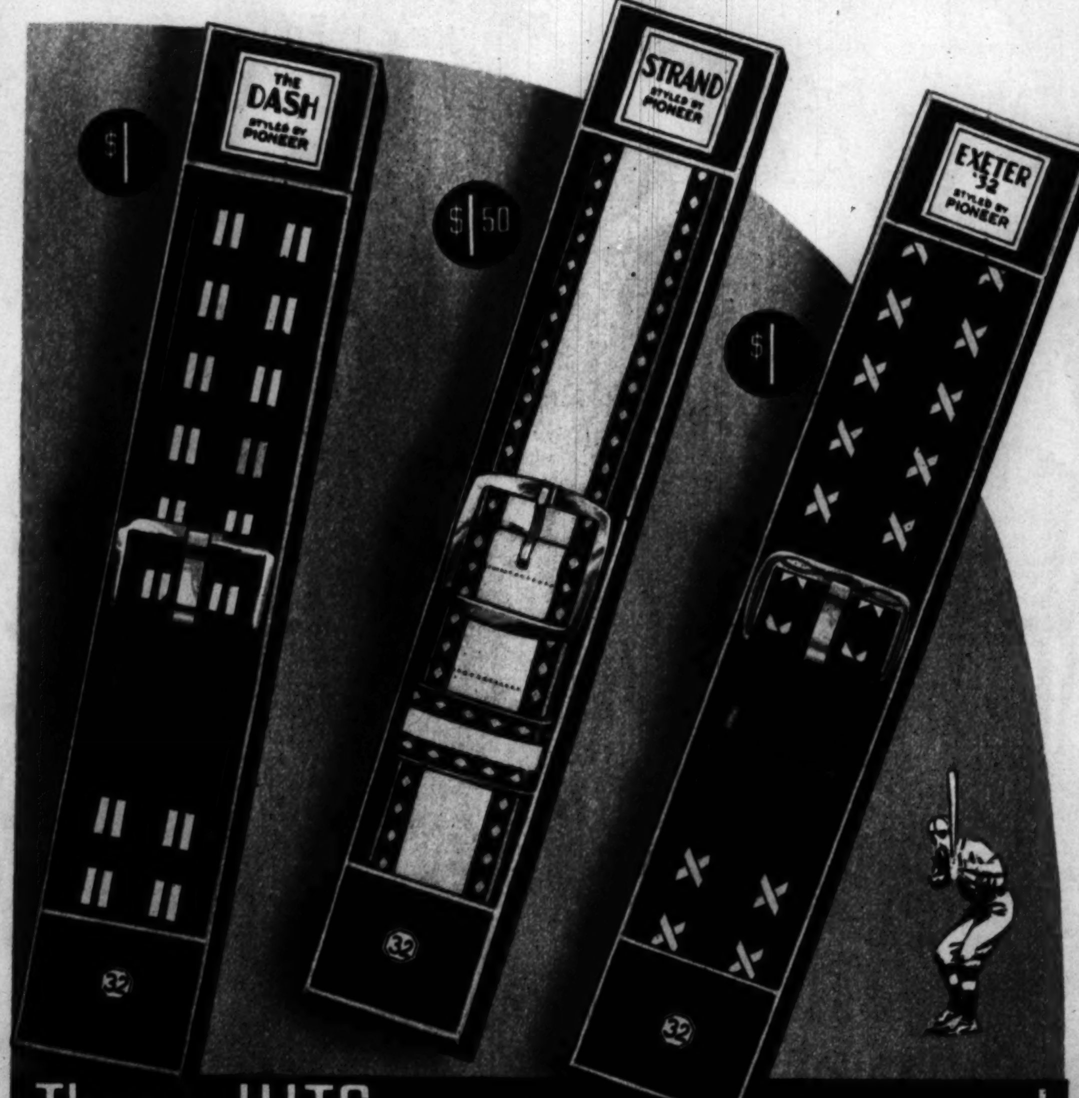

Three HITS . . . . . no errors!

THERE'S championship stuff in these three new Pioneer belts. Endurance in their sturdy leathers; "big league" styling; priced to meet today's ideas. They're as much a part of Spring as the mayor tossing out the first ball.

★ The Strand is genuine cowhide on genuine cowhide. It's $1.50. *★ The Dash and Exeter '32 are fashioned of genuine full grain cowhide. $1.00 each.*

They come in combinations of black and white, and tan and white.

Boys' sizes, too, for lads who admire their Dads' good taste. Now being featured by the best stores in town. Pioneer Suspender Company, Makers, Philadelphia.

PIONEER BELTS : BRACES

ANOTHER HIT: *Comfo* BRIGHTON GARTERS

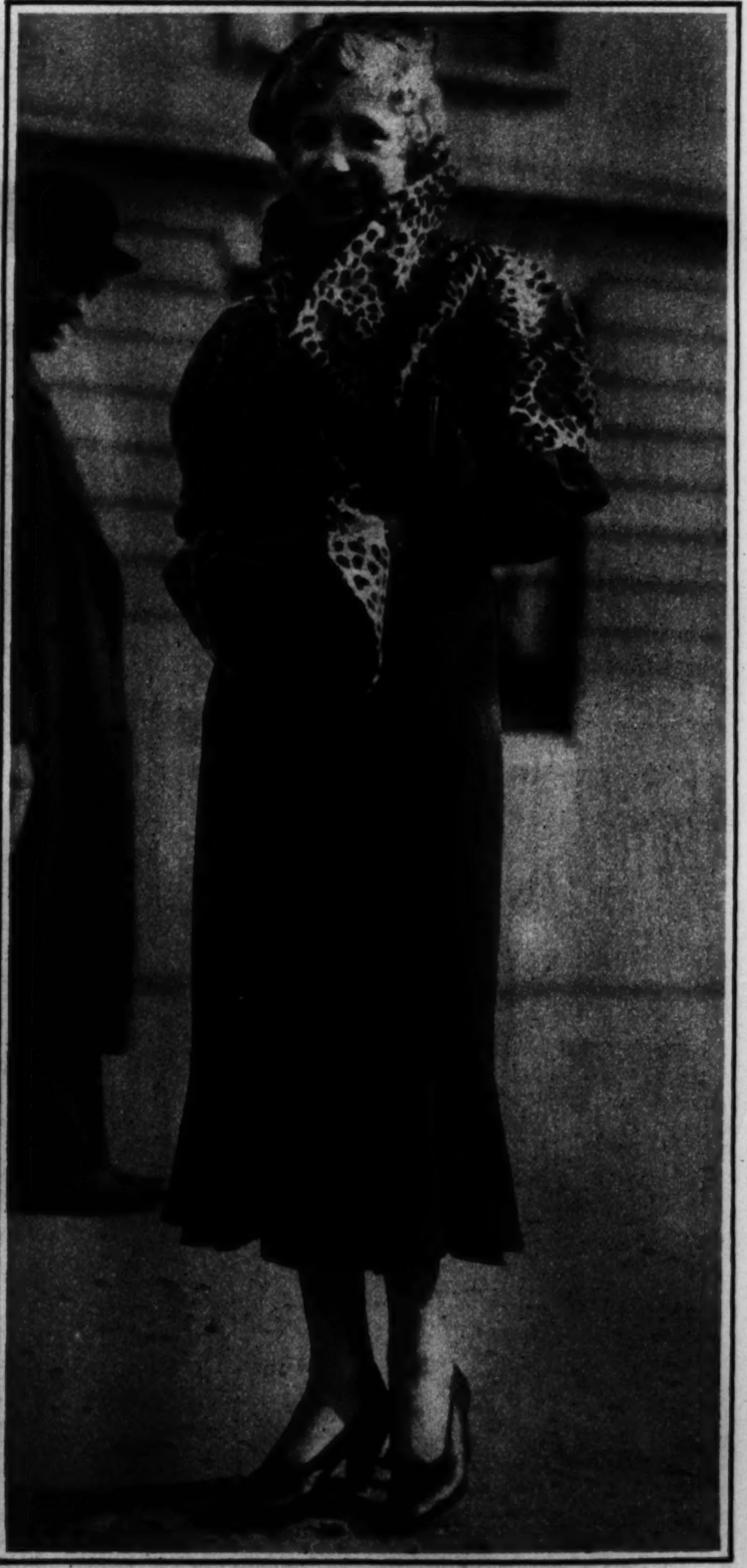

THE JACQUETTE AT AUTEUIL—A French mannequin displays this short coat of leopard skin at the French race course. The hat, fashion's latest dictum, is worn at the back of the head. (Associated Press photo.)

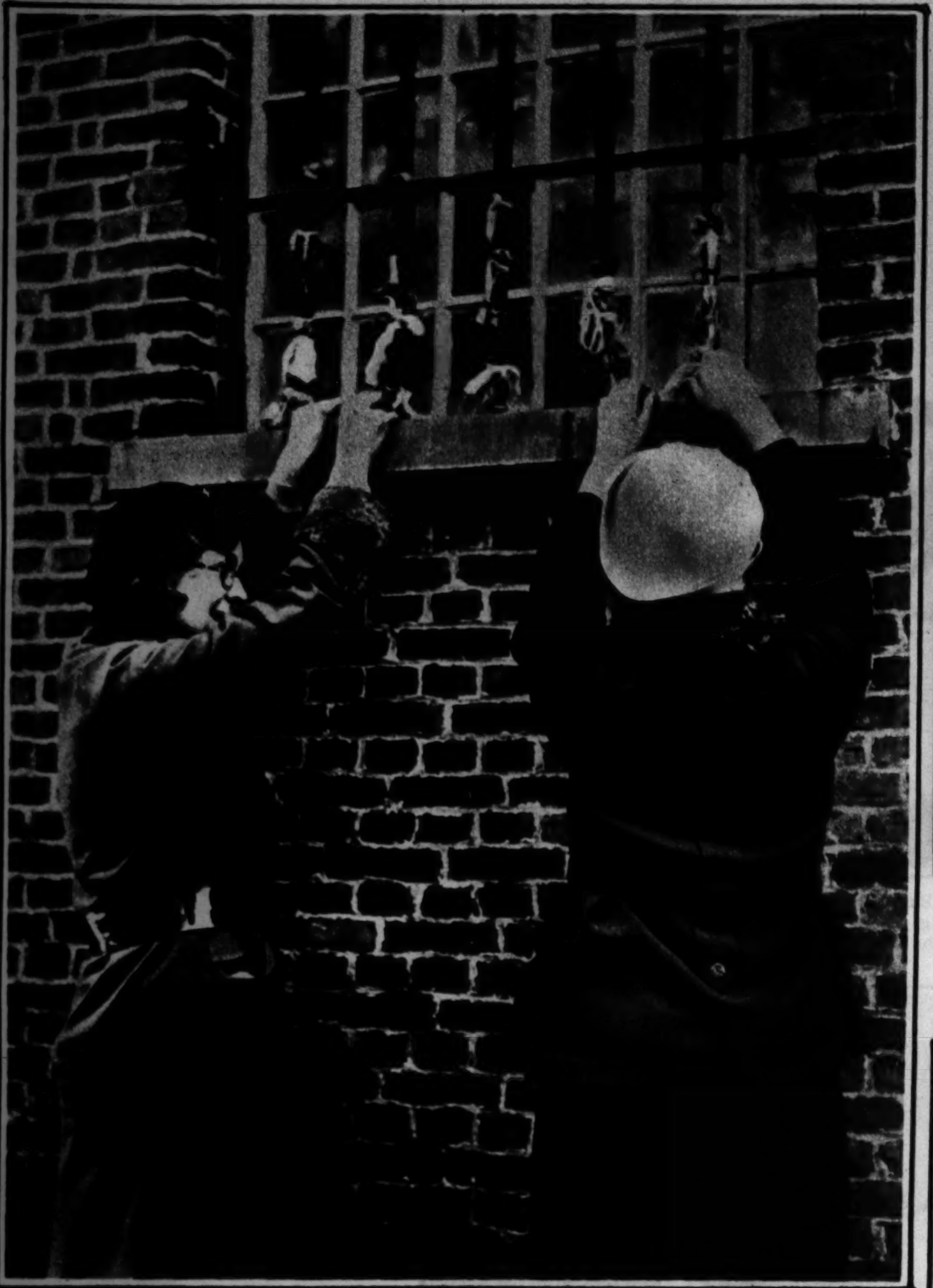

A QUAINT BELGIAN CUSTOM—Girls of the village of Kruiskensberg de Bevel, near Brussels, observe the annual tradition of tying ribbons to the grille of the ancient village chapel whilst they pray for good husbands.
(Acme photo.)

SIX WEEKS OLD AND WONDERING WHAT EVERYTHING'S ABOUT—For this picture of wire-haired fox terrier puppies, Agnes E. Clancy, of 1417 Addison street, Chicago, is awarded $10, which sum is paid each week for a dog picture printed in this section. All photographs submitted for this award should be addressed to Roto Editor, Chicago Tribune, Tribune Tower, Chicago. No pictures will be returned.

IF MR. PICKWICK CAME TO LIFE one can imagine the kindly muddle-headed old character greeting this gentleman as one lone familiar figure in a strangely altered world. He is Mr. Hugh Humphries, a personage of the English coaching world, seen here as he takes a spring Sunday walk in London's Hyde Park.
(Acme photo.)

WHAT AN EX-KING WEARS TO CHURCH—Alfonso of Spain was pictured by the photographer chatting with a friend after church services in the village of Avon, near Fontainebleau, France.
(Acme photo.)

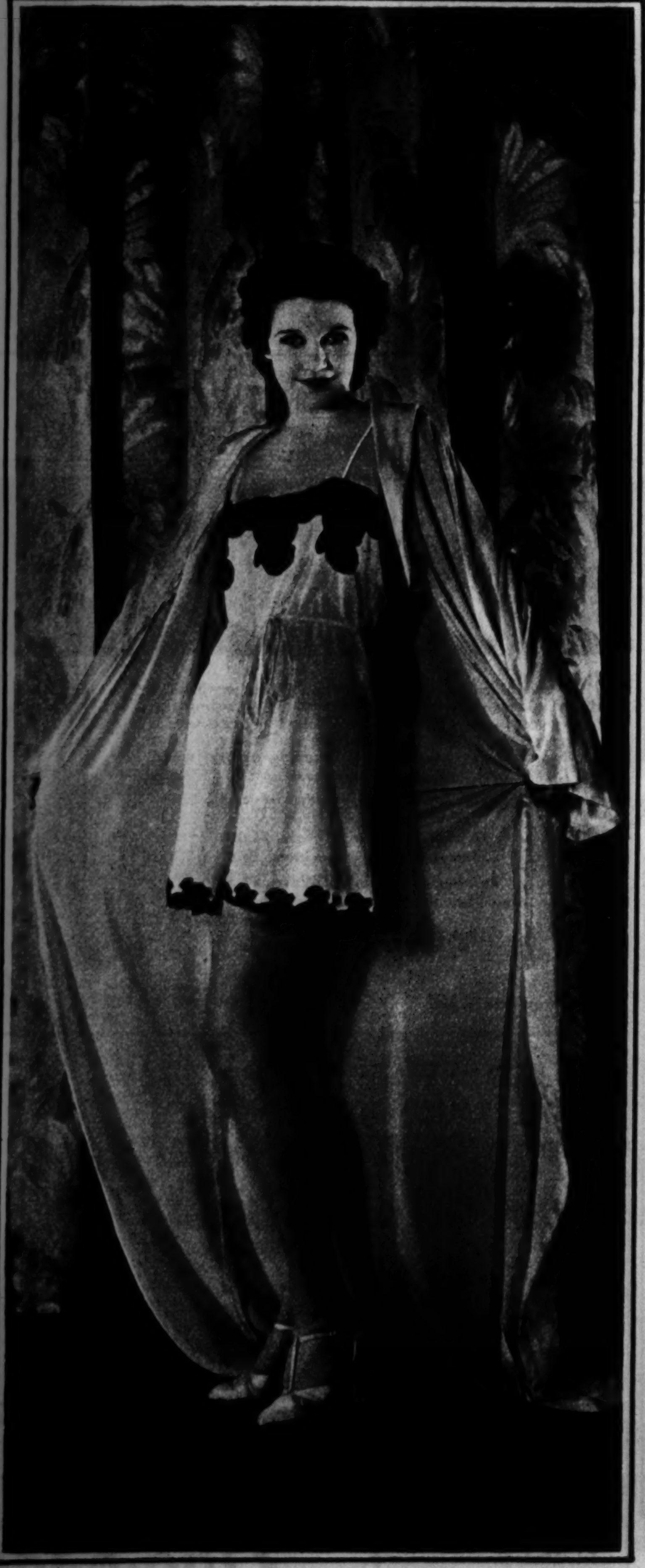

WHITE CREPE AND BLACK LACE are featured in this striking lingerie modeled by Dorothy Compton of the Hollywood film colony.
(Acme photo.)

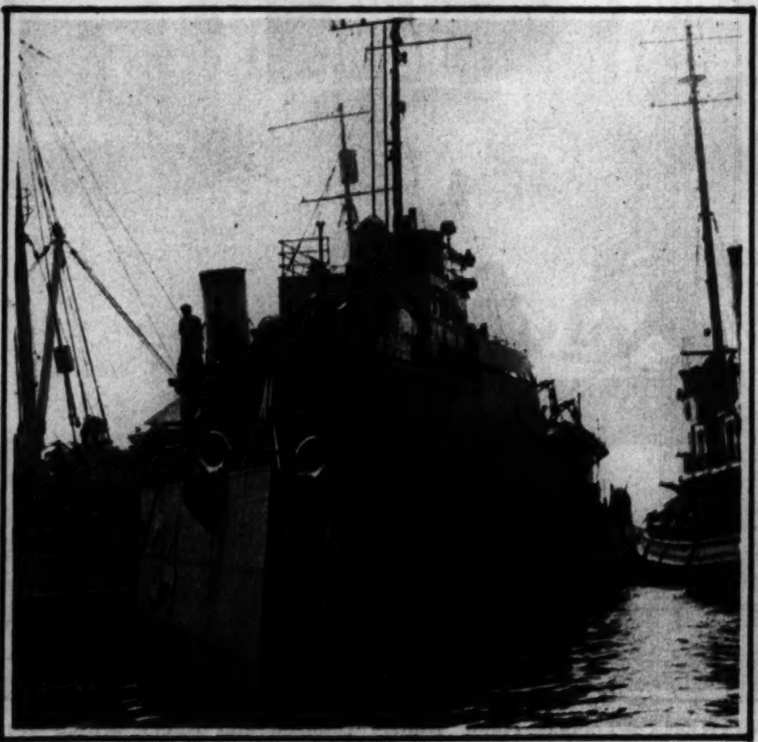

ITS BOW BENT ASKEW, the U. S. Navy Eagle boat No. 34, rammed off Point Vicente, Cal., by the British motorship, Javanese Prince, was towed stern first into Los Angeles harbor.
(Acme photo.)

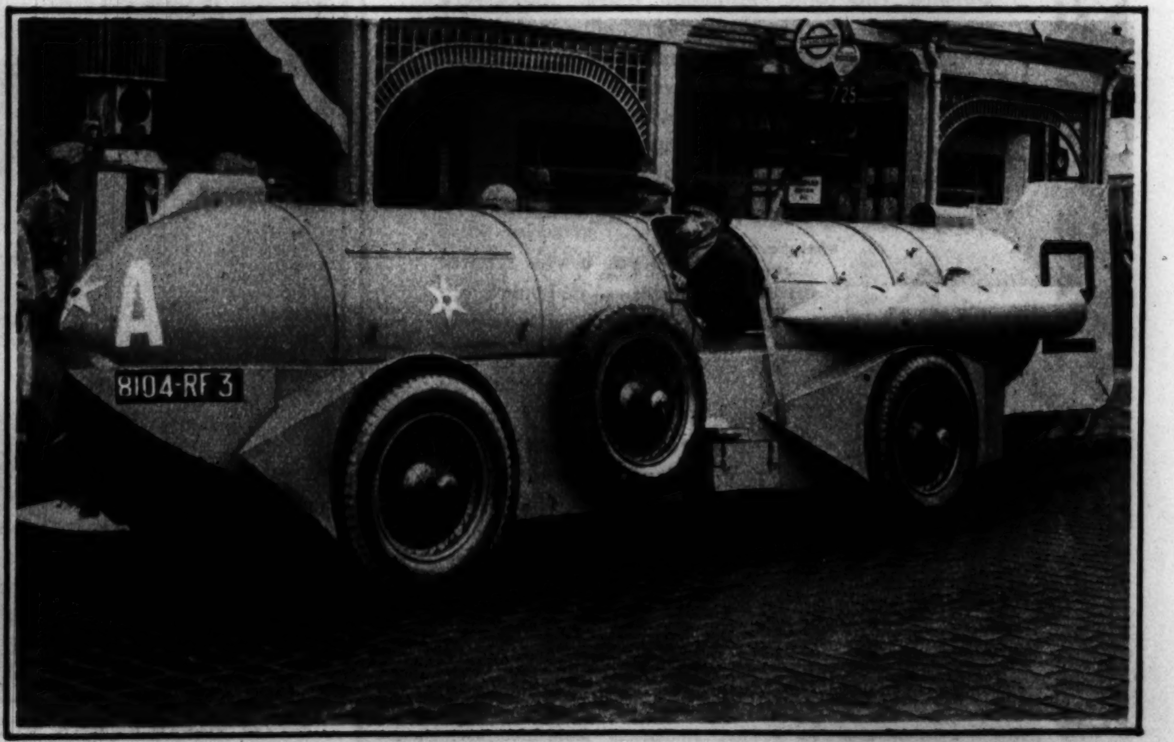

A FRENCH ENTRANT FOR AMERICAN SPEED HONORS—This strange looking racing car was recently completed by M. Strapp, a French racing driver, who spent two years in its construction, claims for it a speed of over 300 miles an hour, and hopes it will break the world's speed record on the Daytona, Fla., beach course.
(Associated Press photo.)

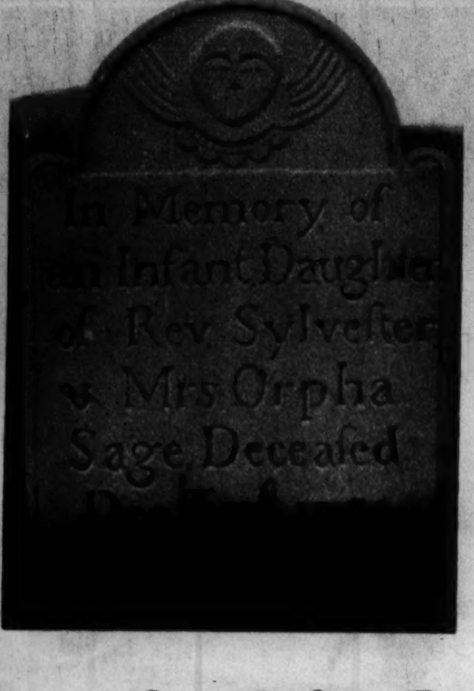

In Memory of an Infant Daughter

If the baby girl born to the Rev. and Mrs. Sylvester Sage had lived, she might have carried her mother's name. But she died in infancy, just ten years after this country had won its freedom from Great Britain. Nameless she must remain, but her memory still lives—almost a century and a half later—carved in imperishable Vermont Marble.

For the warm and glowing enshrinement of the memory of a loved one, Vermont Marble is still the supreme choice. The expert craftsmen of the Vermont Marble Company carve its natural loveliness into memorials of rich, enduring beauty. In the centuries that are to come they will remain unchanged through wind and rain and storm.

The ancients erected their temples and triumphal arches in marble, and we today build many of our most sacred national shrines of it. The Tomb of the Unknown Soldier, the Lincoln Memorial, the Amphitheater at Arlington, were erected in marble from the quarries of the Vermont Marble Company.

You can get Vermont Marble—the Memory Stone—at a price which compares most favorably with that of other materials. There is a Vermont Marble dealer near you. Interesting and helpful information is contained in the free booklet, "All That Is Beautiful Shall Abide Forever." May we send you a copy? Address: Dept. 4-H, Vermont Marble Company, Proctor, Vermont.

A modern memorial in Vermont Marble

Vermont Marble

BEAUTIFUL (The Memory Stone) PRACTICAL DURABLE

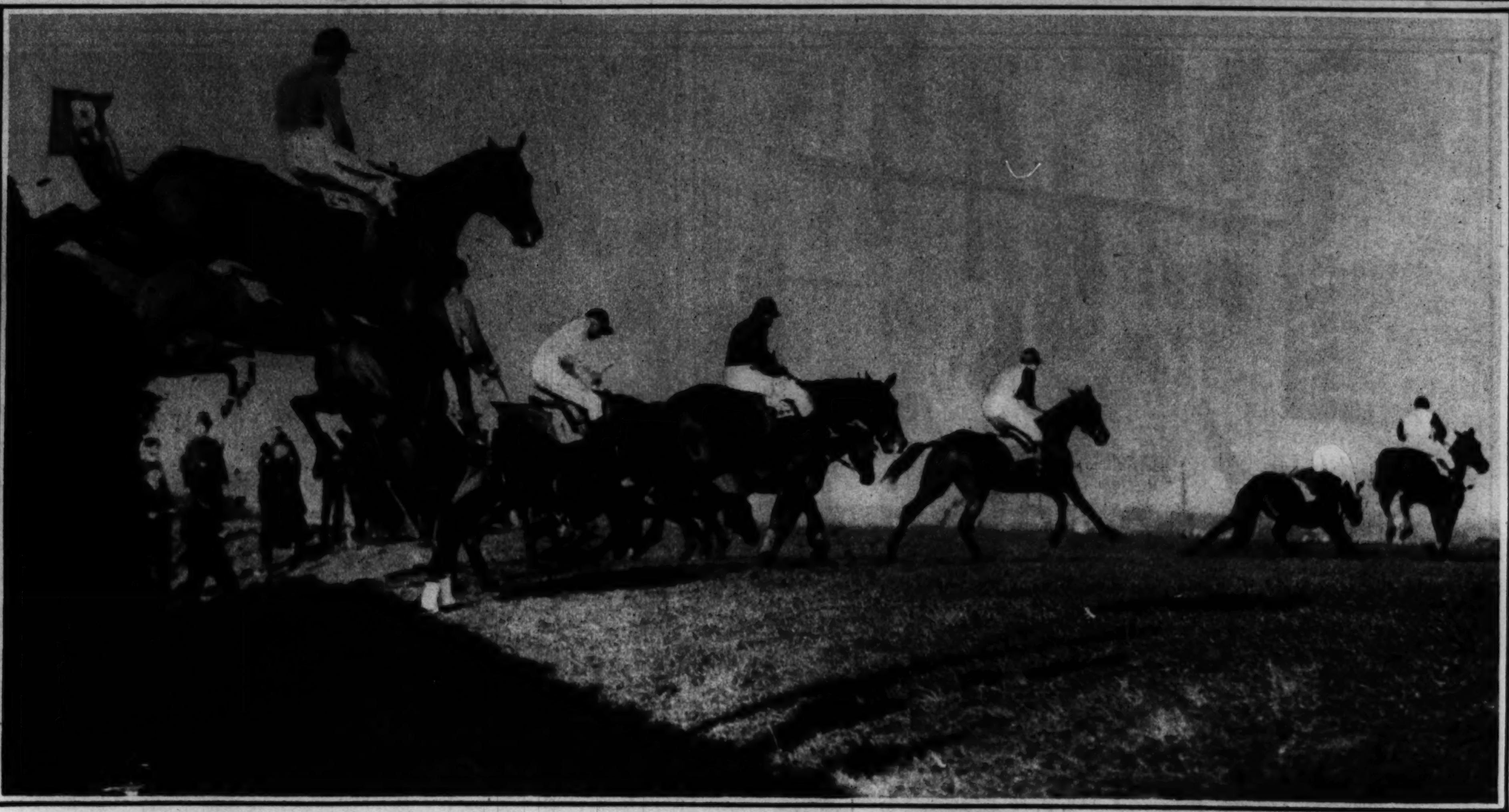

A STEEPLECHASE AS SEEN FROM HAZARD—The field taking Beechers Brook during the running of the Grand National at Aintree, England. This year's running of the most difficult jumping race in the world was won by Forbra, an outsider, against whom the betting was 50 to 1. (Acme photo.)

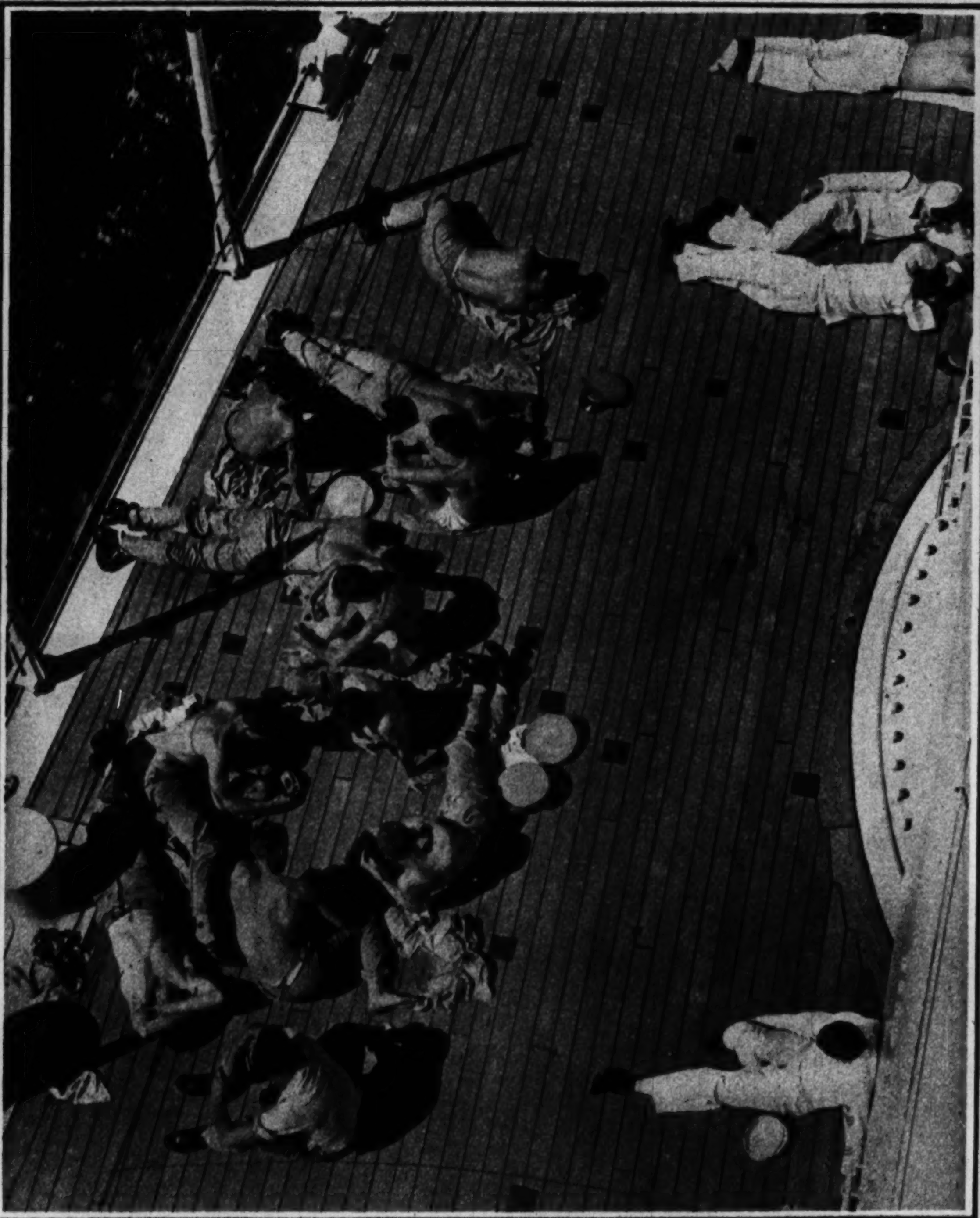

SUN-TAN FOR LEATHERNECKS—The fair damsels basking on southern beaches have no corner on the beneficent rays of old Sol, as witness this bareback group of U. S. marines and one lad of the navy personnel taking their sun baths on the deck of the U. S. S. Chicago. (Acme photo.)

TO GIRDLE THE CONTINENT—Thomas Hand, Robert Johnson and Roger Millen are seen in their outboard motorboat at the start of a journey from the Battery in New York, during which trip they hope to traverse 7,000 miles of shore line of the United States, ending their voyage on the Pacific coast. (Acme photo.)

FOR THE BRIDE—Frances Dee of Hollywood models this modern wedding gown of ivory satin with its veil of white tulle, both edged with the Grecian key motif in pearl and strass. As a bouquet Miss Dee carries four calla lilies. (Acme photo.)

The Only Permanent Wave I Will Recommend

CONSTANCE CUMMINGS

"One of the irresistible features of appealing charm and loveliness is soft, alluring wavy hair, says Constance Cummings." I advise women everywhere to secure a soft, flowing permanent wave with the Frederics Vita Tonic Process."

Soft, lustrous, wavy hair — the appealing beauty you've longed for — can be yours if you demand a Genuine Vita Tonic Permanent Wave. Make sure you get it . . . Mail us the coupon below and we will send you a free Vita Tonic wrapper to take with you when going for your permanent. Compare it with the wrappers used by your hairdresser . . . assure yourself of getting a genuine Vita Tonic Wave . . . **See that no harmful imitations are used.**

LOOK FOR THIS WRAPPER when having your permanent wave

FREE . . . We will also send you a free tube of Frederics Vita Tonic Scalp Treatment and Shampoo. Also an interesting booklet on the care of your hair and a complete list of hairdressers in your vicinity who give the Genuine Vita Tonic Permanent Waves.

Frederics VITA-TONIC WAVES

E. FREDERICS, INC., 235-247 E. 45th St., NEW YORK CITY DEPT. 213
Please send me a free Vita Tonic wrapper and booklet. Also scalp treatment and shampoo for dandruff ☐ oily scalp ☐ dyed and bleached hair ☐
Name................ City................
Address................ State................

AMAZING NEW PERMANENT WAVE

• ZOTOS PROCESS •

No machine No electricity

A beautiful, lasting Permanent Wave without a machine; without electricity; in much less time and in complete comfort! A miraculous process which preserves all the natural sheen and lustre in your hair and gives you a soft, flattering natural wave.

Phone for your appointment early

Very Special Prices on Other Services
MON · TUES · WED

Haircut, 75¢; Finger Wave, $1.00
Shampoo, 60¢; Manicure, 50¢

La Nimret Permanent Wave, $7.50
New Paris Profile Permanent Wave, $8.00

TERMINAL *Beauty Salons*

PALMER HOUSE
State, Monroe and Wabash

Mezzanine Floor
Tel. Randolph 3855

END PAIN INSTANTLY
REMOVE CAUSE FOREVER!

CORNS-SORE TOES

Here is relief for you once and for all—Dr. Scholl's Zino-pads! Pain ends in ONE minute when you apply these thin, healing, protective, mildly medicated pads. They *remove the cause* — friction and pressure of shoes — prevent corns and blisters—put you back on your feet with comfort!

100% SAFE—SURE

With Zino-pads you avoid the danger of acid burn from caustic liquids and plasters. Trust no substitute that is made to look like Zino-pads. Insist on Dr. Scholl's and be safe! Made in sizes for Corns, Callouses, Bunions and Corns between toes. Sold everywhere.

PUT ONE ON—THE PAIN IS GONE!

Dr. Scholl's Zino-pads

THOUGH A TRIFLE EARLY, Dorothy Jordan poses none the less charmingly for this camera study, titled by the photographer, "The Spirit of Summer."

ONE-PIECE PAJAMAS—Loretta Young models this unusual costume, made of gray roshanara crepe with pointed pockets and trimmed with a scarf of plaid silk in shades of blue.

CAP AND SCARF FOR SPORTS WEAR—Madge Evans wears this rolled beret and matching long scarf in black, red, and white diagonal stripes. (Acme photo.)

For Mother's Day

THREE genuine old master photographs, size 8x10 inches, at the Special Price of $2.85

Regular $10 Value

Gibson

58 E. Washington St.

Open Sunday 10 to 4 P. M. — Telephone Central 3982

Present this ad at time of sitting

Genuine Eugene Permanent $3.00

"Guaranteed to Please You"

These permanents leave the hair soft and natural, requiring no combs or finger waving.

STEAM OIL WAVE. Special $2

A natural, long lasting wave at a sensational low price!

Skilled, licensed operators. Personal service. We use fresh lotions and individual pads.

OUR FAMOUS JANET WAVE. Known from Coast to Coast... $4

No appointments necessary

Ralph LovE French Beauty Artist

1949 Lawrence Ave. Sunnyside 0927 — 6310 N. Western Ave. Briargate 7400

No Downtown High Rent Prices

Only a Factory

KROLL KRIB

CAN OFFER SUCH VALUES!

DOUBLE DROP SIDES!

THIS semi-colonial style Kroll Krib comes with a comfortable cushion-coil spring. Lacquer finish in green, ivory, pink or blue. 4-year-old size.

$14.95 — $25 Value

SEND FOR FREE CATALOG

Mail and Phone Orders Filled

Phone CALumet 7060

Free Door Delivery Within 50 Miles

Chicago Baby Carriage Co.

Division of KROLL BROS. CO. Manufacturers

Factory Salesroom: 1801 S. Michigan Ave.

West Side Branch	South Side Branch	North Side Branch
3221 W. Roosevelt Rd.	840 West 63rd St.	3311 Lincoln Ave.
(1 block west of Kedzie)	(1 block west of Halsted)	(1 block north of Belmont)

All 4 Stores Open Tuesday, Thursday and Saturday Evenings

Open SUNDAY Till 1:30 P. M. at FACTORY ONLY.

"Mama wants the can with that man's picture on it"

MALTS are remembered by the results they give. That's why millions will have none but BUDWEISER. Made *by* and *for* experts, its quality reflects the 75 years of experience behind it. Always dependable—always uniform—always pure. Have your dealer deliver BUDWEISER—and watch BUDWEISER deliver the goods.

Budweiser MALT

LIVES UP TO ITS FAMOUS NAME

BM-61

ANHEUSER-BUSCH · ST. LOUIS

3 lbs. in the Big Red Can LIGHT OR DARK

Who will be the next President?

NOTE: **You Can Start This New Game Today With the 3 Sets of Pictures Printed at the Right**

THE CHICAGO TRIBUNE *will pay* **$5,000**

IN CASH PRIZES FOR BEST ANSWERS TO

The New Game of Presidential Candidates

HERE is a Game that will provide pleasant pastime for everyone. It is timely, interesting and patriotic. And it offers you an opportunity to share in $5,000.00 in Cash Prizes.

Can you cut apart the Composite Pictures at the right, put them together properly and name these famous men who have been mentioned for the next Presidency of the United States? Try it. It is easy and fascinating.

There is no hard work to do. No subscriptions to solicit. No tie-breakers. Nothing but a little pleasant amusement. It is open to everyone.

For the benefit of those who have not yet started, the first two sets of Composite Pictures are re-printed today together with Set No. 3. You can start with these. *They will count!*

Get Set No. 4 in next Sunday's Chicago Sunday Tribune. Hold all the pictures until you have the 10 sets. Then send them in.

In case you do not know the prominent men mentioned for the next Presidency, refer to the group of small photographs printed at the right. ALL the subjects in this game are among these.

• *The* RULES •

1. Each Sunday for 10 consecutive Sundays a Set of 3 Composite Pictures of persons who have been mentioned for the Presidency of the United States will be printed in the Picture Section of the Chicago Sunday Tribune. Each set of pictures, when cut apart and assembled properly, will make complete portraits.

You are invited to put the pictures together and name them and tell in a letter of 50 words or less which of the 30 persons you would like to see President of the United States and why. Clues will be printed beneath each Composite Picture to help you.

The Chicago Tribune will pay $5,000.00 in Cash Prizes to the persons who send in the best answers. See Prize List at right.

2. The Composite Pictures must be cut out, assembled and pasted together. Below each picture must be written the name of the person pictured. A total of 30 pictures will be printed—3 each Sunday for 10 Sundays. NOTICE: *Hold all pictures until you have the complete set of* 30. Then send them to "Presidents," Chicago Tribune, Post Office Box 1539, Chicago, Ill. No entries will be returned.

3. This game is open to everyone—men, women, boys and girls—except employes of the Chicago Tribune and their families. It does not matter where you live. You pay nothing.

4. All pictures must be in by midnight 21 days after Set No. 10 is published. Each entry must be sent by First Class Mail, postage prepaid. Entries with insufficient postage will be returned by the Post Office Department.

5. Make your entry simple. Elaborate entries will receive no greater consideration than simple ones. The judging will be based upon the following:
First: Accuracy in putting the pictures together and naming them.
Second: Merit of the accompanying letter.

6. You need not purchase the Chicago Tribune to compete. You may copy or trace the pictures. The Tribune may be examined at any of its offices or at Public Libraries free of charge.

7. The judges will be a committee appointed by the Chicago Tribune. Entrants agree to accept their decision as final. In case of ties a duplicate award will be paid to each tying contestant.

• *The* PRIZES •

1st Prize			$1,000.00
2nd Prize			500.00
3rd Prize			250.00
Next	2 Prizes	$100.00 each	200.00
Next	5 Prizes	50.00 each	250.00
Next	10 Prizes	25.00 each	250.00
Next	100 Prizes	10.00 each	1,000.00
Next	310 Prizes	5.00 each	1,550.00
	430 Prizes Totaling		$5,000.00

THIS WILL HELP YOU

ALL the subjects in this game among those pictured below . . . *Save this*

HERBERT C. HOOVER — ALBERT C. RITCHIE — CALVIN COOLIDGE — ALFRED E. SMITH
HIRAM W. JOHNSON — JACOB S. COXEY — FRANKLIN D. ROOSEVELT — ROBERT J. BULKLEY
JOSEPH T. ROBINSON — GEORGE W. NORRIS — GIFFORD PINCHOT — WILLIAM G. McADOO
NICHOLAS MURRAY BUTLER — PHILIP F. LA FOLLETTE — JOHN N. GARNER — WILLIAM H. MURRAY
WILLIAM E. BORAH — FRANK O. LOWDEN — MELVIN A. TRAYLOR — JOSEPH I. FRANCE
ROBERT M. LA FOLLETTE — OWEN D. YOUNG — DWIGHT F. DAVIS — NEWTON D. BAKER
CHARLES E. HUGHES — CHARLES W BRYAN — A. HARRY MOORE — HARRY F. BYRD

Start with Sets No. 1, 2 and 3 Printed Here. Get Set No. 4 in NEXT SUNDAY'S

Chicago Sunday Tribune

THE WORLD'S GREATEST NEWSPAPER

Can you put these pictures together properly and name these PRESIDENTIAL CANDIDATES?

SET No. 1

(Re-printed from Sunday Tribune, April 3rd)

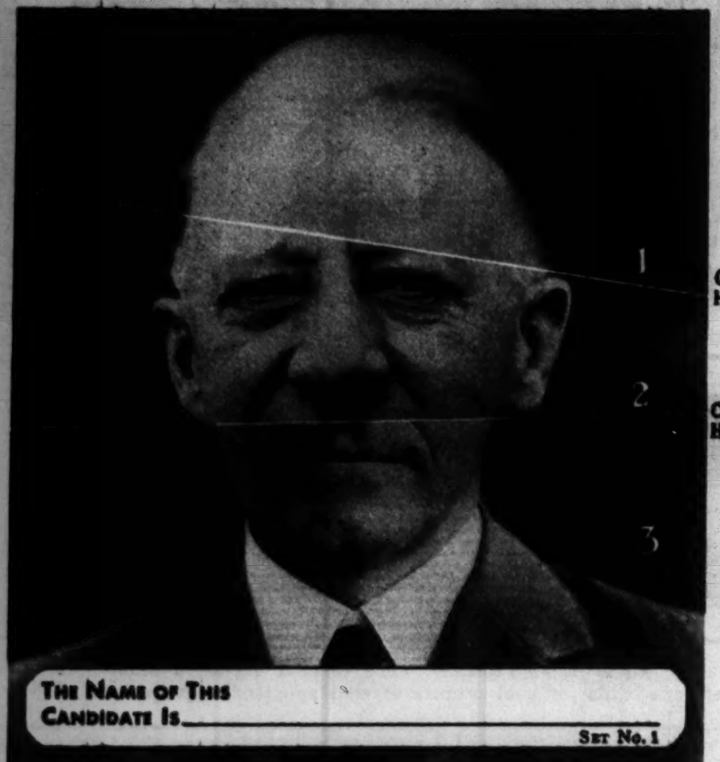

CUT HERE
CUT HERE

CLUE: The forehead in No. 1 is that of the thirty-first President of the United States. The eyes, ears, and nose in No. 2 are those of the 1928 Democratic nominee for President. The mouth and chin in No. 3 are those of the thirtieth President.

CUT HERE
CUT HERE

CLUE: No. 4 shows the upper part of the face of a man who has served several terms as Governor of New York. No. 5 shows a portion of the face of the only living ex-President. No. 6 is the lower part of the face of the 1928 Republican nominee for President.

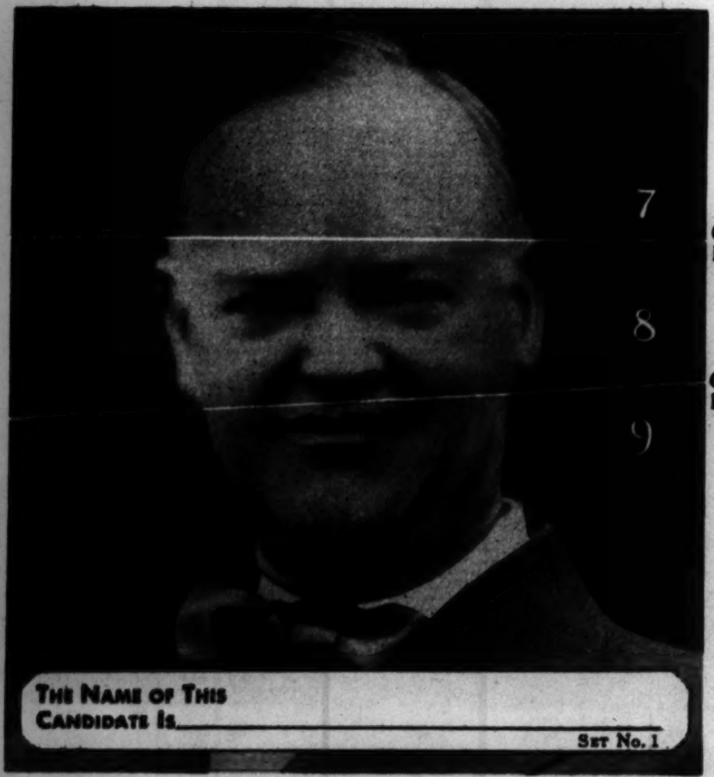

CUT HERE
CUT HERE

CLUE: The top of the head in No. 7 is that of the man who became President upon the death of Warren G. Harding. The features shown in No. 8 are those of the man who now sits in the White House. In No. 9 are to be seen the mouth and chin of a man born and raised in New York City.

SET No. 2

(Re-printed from last Sunday's Tribune)

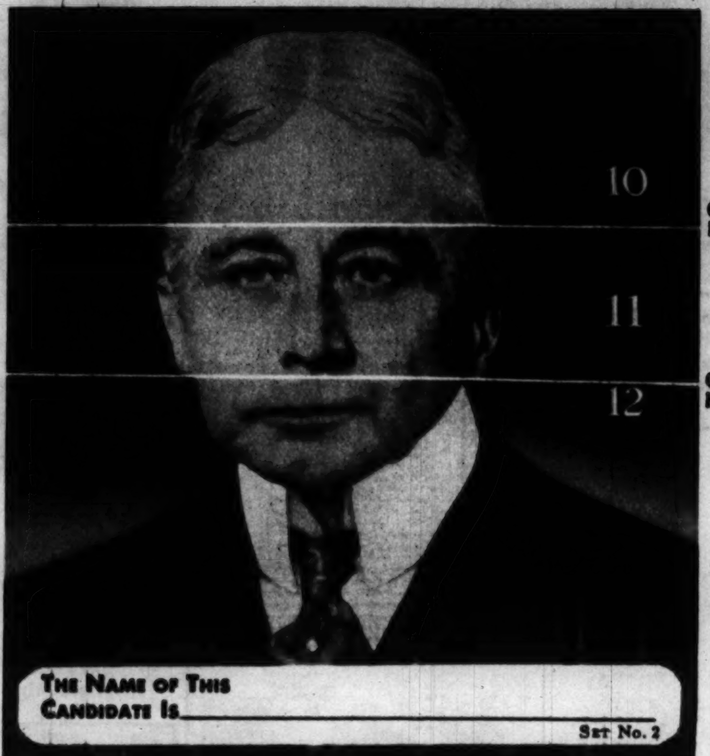

CUT HERE
CUT HERE

CLUE: No. 10 reveals the forehead of the present Governor of Maryland. No. 11 depicts the middle part of the face of the present Governor of New York. No. 12 shows the fighting mouth and chin of a Chicagoan who has served as Vice-President.

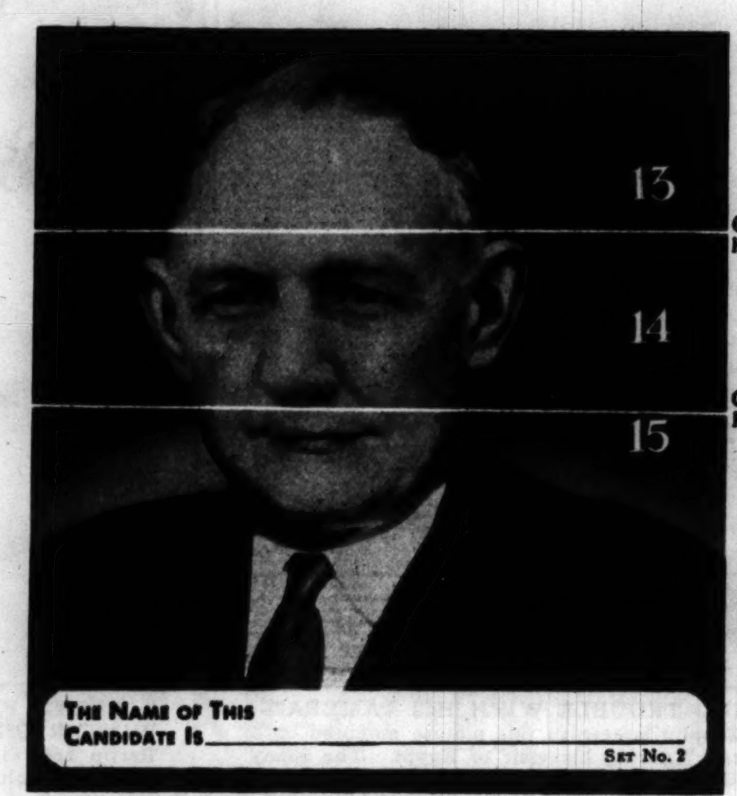

CUT HERE
CUT HERE

CLUE: The forehead in No. 13 is that of the Democratic nominee for Vice-President in 1920. The eyes, ears, and nose in No. 14 are those of a man who resigned some time ago as ambassador to the Court of St. James. The mouth and chin in No. 15 are those of a widely known graduate of the University of Maryland.

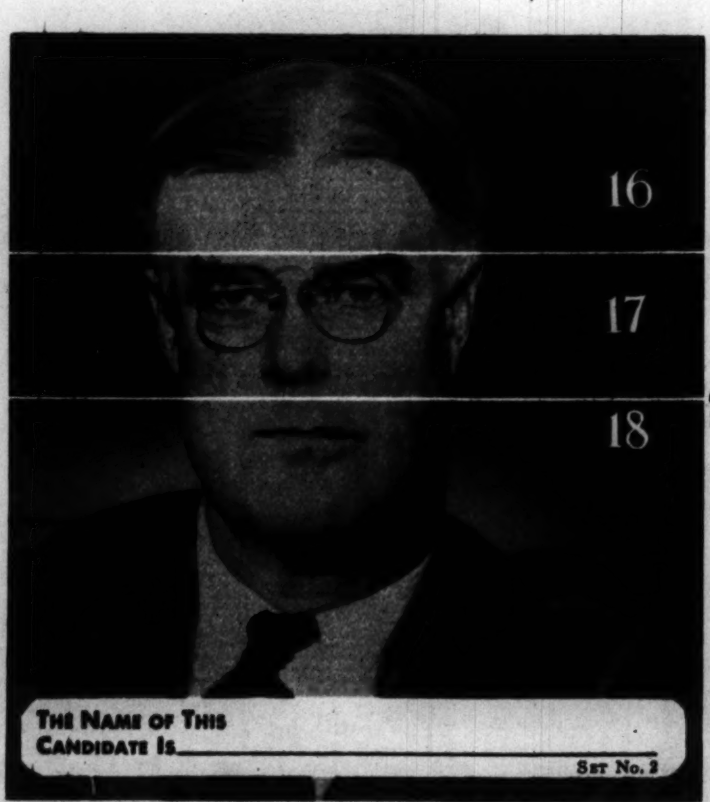

CUT HERE
CUT HERE

CLUE: No. 16 shows the forehead of a man who served as a brigadier-general under Pershing in the World War. No. 17 is that of a portion of the face of an easterner who seeks the Democratic nomination for President. No. 18 is the lower part of the face of a distant relative of the twenty-sixth President.

SET No. 3

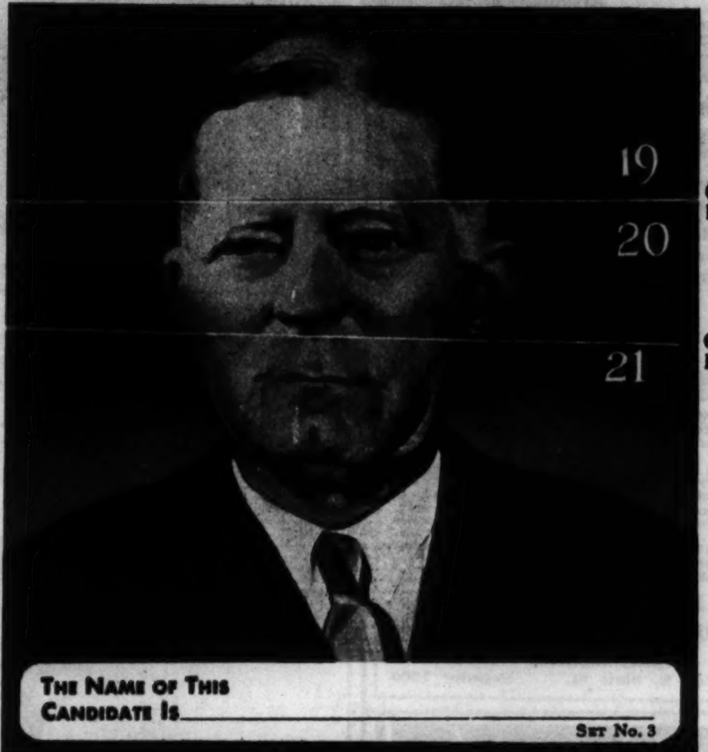

CUT HERE
CUT HERE

CLUE: The forehead in No. 19 is that of a former secretary of the treasury. The central portion, No. 20, is that of the present speaker of the House of Representatives. The lower part, No. 21, is that of the chairman of the Senate Foreign Relations committee.

CUT HERE
CUT HERE

CLUE: No. 22 reveals the forehead of an Idaho senator widely known for his independence. No. 23 shows a part of the face of a man who married a daughter of the President in 1914. No. 24 depicts the mouth and chin of a Texas congressman first elected thirty years ago.

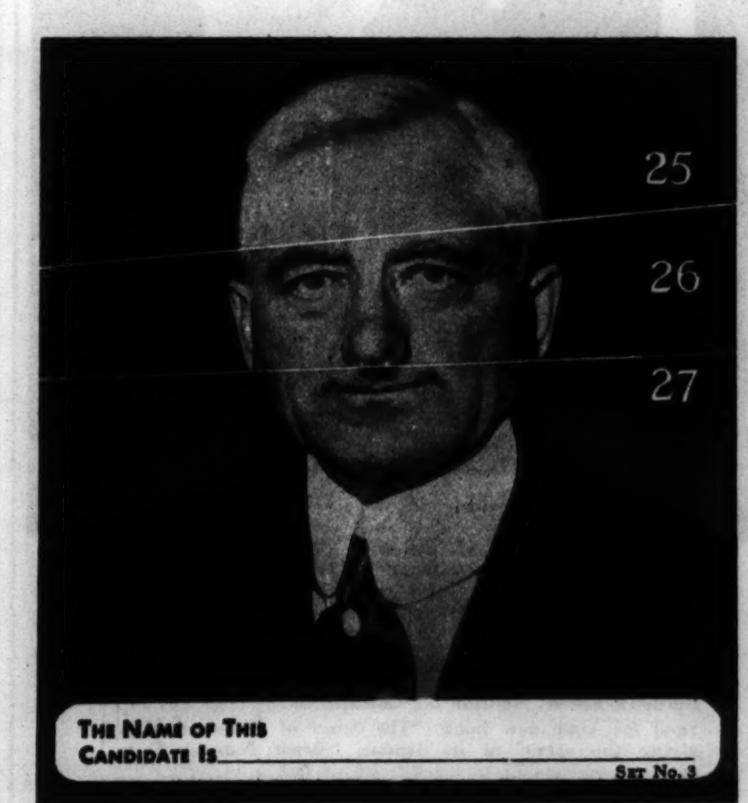

CUT HERE
CUT HERE

CLUE: In No. 25 is the top part of the head of a Democrat from the Lone Star state. In No. 26 are features of a western senator born in Illinois and educated at Kansas University. In No 27 is the lower part of the face of one of the leading candidates at the Democratic National Conventions in both 1920 and 1924.

U!
are
for reference

CHARLES G. DAWES

WALTER E. EDGE

JAMES H. LEWIS

JAMES E. WATSON

HUEY P. LONG

JAMES A. REED

THOMAS J. WALSH

© 1932, Chicago Tribune

THIS RUDE TABLE, at which its owner, a Mr. Ellis of Burrow Bridge, England, is seen with two friends, is said to be the one at which King Alfred sat when, legend has it, he allowed the cakes baking in a nearby fireplace to burn. (Acme photo.)

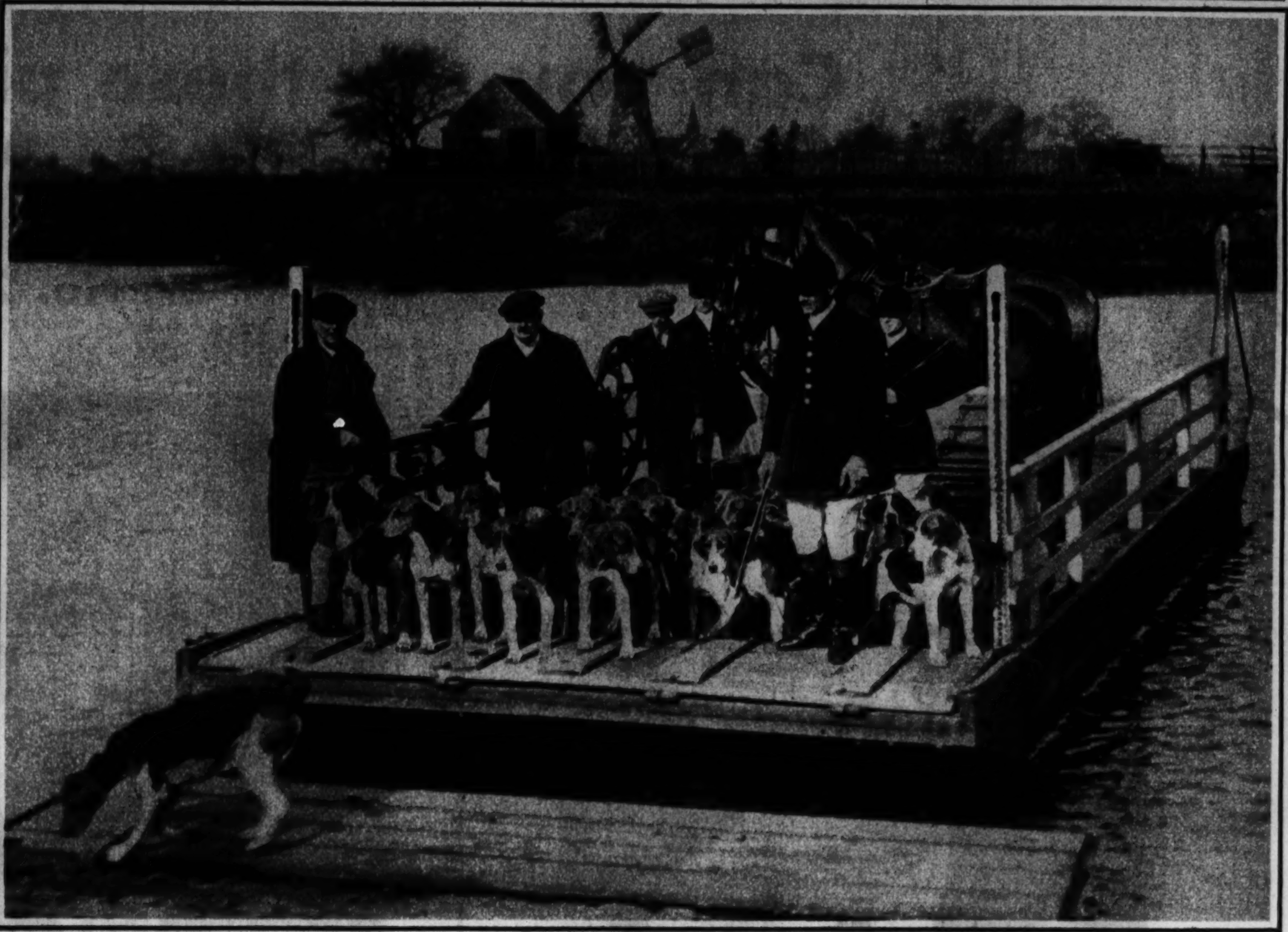

WHEN HOUNDS, HORSES, AND HUNTSMEN were ferried across a small stream near York, England, the cameraman was afforded this unusual picture of that sporting aggregation. (Wide World photo.)

The Original Mme. Louise Presents
One Hundred
$25
Zotos
Machine-Less
Non-electrical
Permanent
Waves

TO BE GIVEN
During the Month of April at $12.50
All Other Permanents $10 Complete
Everyone is discussing this sensational new method—the ZOTOS Machine-less Non-Electrical Permanent! Whoever thought it would be possible to permanently wave hair without a machine or electricity! No baking, no nervous waiting. Zotos is safe, quick and comfortable. Even white, bleached, dyed, or baby fine hair takes a deep, beautiful wave. Mme. Louise, internationally foremost creator of hair fashions, will design FOR YOU, WITHOUT EXTRA CHARGE, an individual hairdress to enhance your personality. Make your appointment now—the rush is on.
The Original
mme. Louise
Ambassador Hotel
1300 N. State St. Superior 7200

Smart RIDING APPAREL

Correct, English styled men's and women's riding apparel at new low prices.
For proper style and riding comfort riding apparel must be made to your individual measure. We offer complete tailored-to-measure ladies' ensemble coat and breeches for $24.50; ladies' coats only $16.50 up; breeches for men or women, $4.75 up.
We are leading makers of breeches for U. S. Army Officers and please the most discriminating. Select from newest fabrics, 3-day service. Write or phone for catalog.
Associated Military Stores

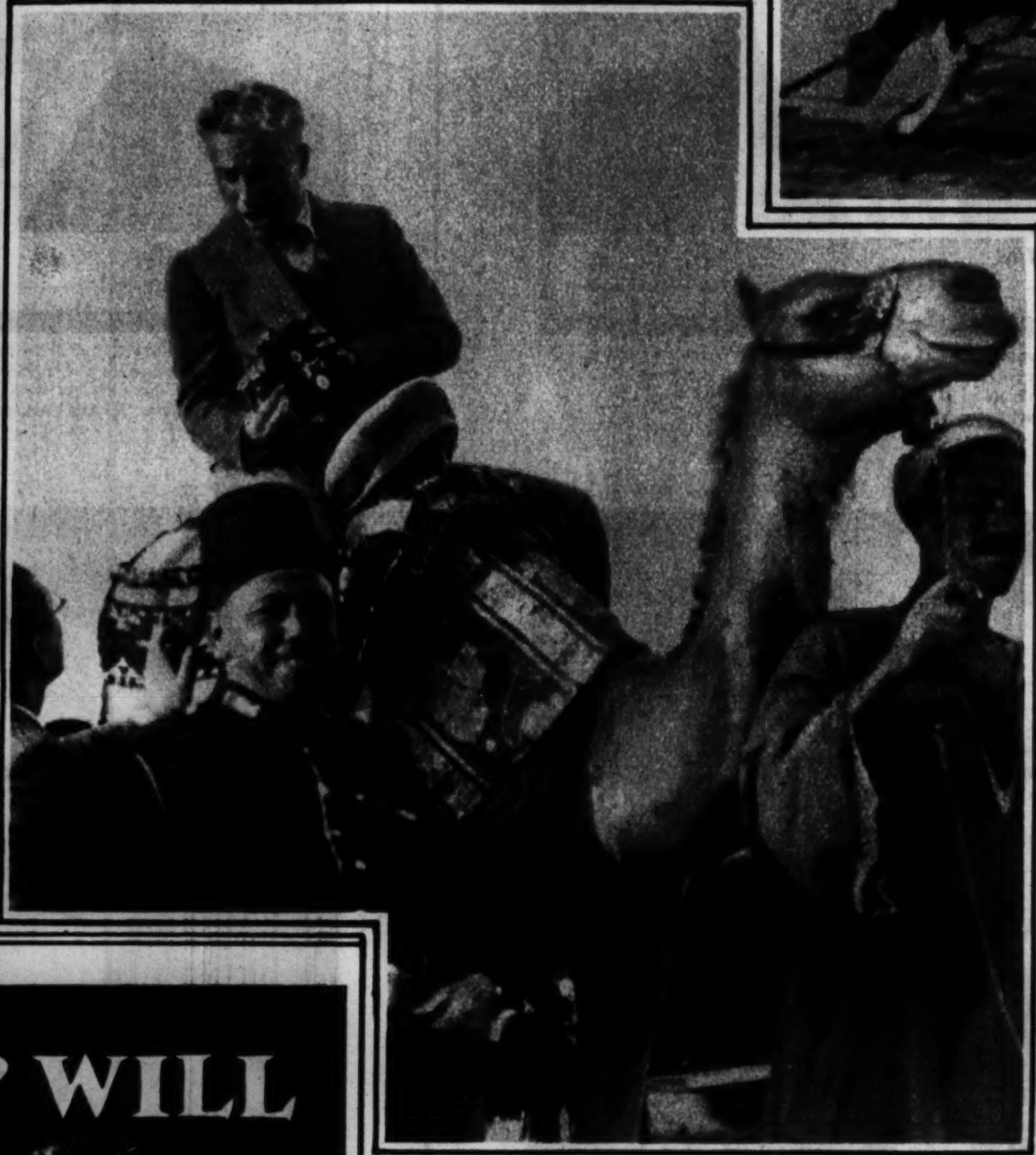

HAVING TROUBLE WITH HIS CAMERA?—Charley Chaplin is seen in this picture mounted on a "desert taxi" during his visit to Egypt. The funny man appears to be having difficulties in his role as a cameraman. (Associated Press photo.)

FREED FROM THE CONFINEMENT OF WINTER QUARTERS, the sea elephant in the Berlin zoo throws back his head and bellows a vociferous salute to spring. (Acme photo.)

FIVE AND A HALF FEET OF NEWBORN GIRAFFE—This knobby-kneed infant is the fifth born to his mother, a favorite resident of the Bronx zoo in New York City. (Tribune photo.)

Taste WILL Tell!

"Here's to your health—and mine," is the milk-drinker's toast the world over. Men and women alike enjoy the "Sweet Natural Taste" of "Selected" Milk—the special drinking milk so delicious you forget it's good for you and drink it for sheer pleasure. Treat yourself and your family by ordering a daily supply from Borden's Farm Products Co. of Illinois, 326 West Madison St., Phone Franklin 3107.

—FREE: INTERESTING BOOK—

Borden's, 326 W. Madison St., Chicago
Send me your new book, "The Story of 'Selected' Milk," giving the secret of its famous "Sweet Natural Taste."
Name..
Address..

BORDEN'S
Selected MILK
Has a "Sweet Natural Taste"

THE BACKGROUND OF THIS PEACEFUL PASTORAL is one of the world's greatest and most impregnable fortifications, the British Rock of Gibraltar. Honeycombed with galleries, bristling with concealed guns, the Rock guards the entrance to the Mediterranean.

A PECULIAR COMBINATION—The ham and old iron fair in Paris, an annual exhibition and sale of second-hand metal articles and, let us hope, not second-hand meats and sausage, dates from the middle ages. This year's session was recently opened, and in this picture a fair Alsatian is shown at her sausage booth. (Acme photo.)

BLACK SKIRTS—The young women of the "Picole Italiane," fascist girls' organization which corresponds to the " Balilla," or boys' and youths' group in Italy, wear white shirts instead of black, displaying that somber hue in their shoes, skirts and neckties. In this picture some of them are seen during an inspection by Renato Ricci, undersecretary of state for education. (Chicago Tribune Press Service photo.)

JUST IMAGINE!

Gorgeous Permanent Waves with No Machines No Electricity No Discomfort

Not magic but a revolutionary discovery of science. "ZOTOS" is the only machineless, heatless permanent waving in existence.

Madame May

Exclusive Salon de Beauté for particular women

STEVENS BUILDING

17 North State St. Suite 1218

Telephone Randolph 1527

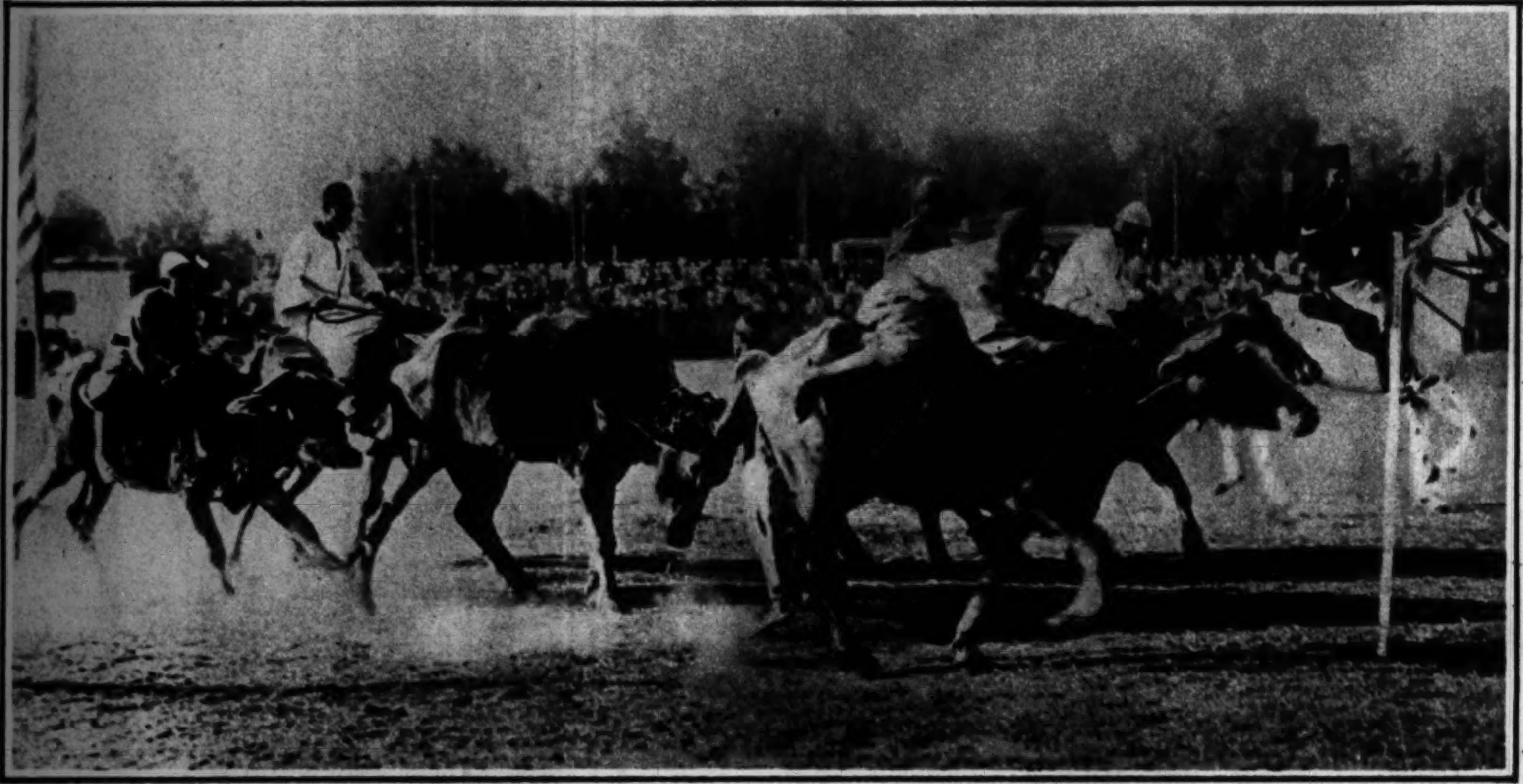

IN THE SHADOW OF THE PYRAMIDS in Egypt this race was staged as a feature of the annual gymkhana, when Arabs mounted on buffalo competed for a prize. The event was witnessed by a large number of foreign tourists. (Associated Press photo.)

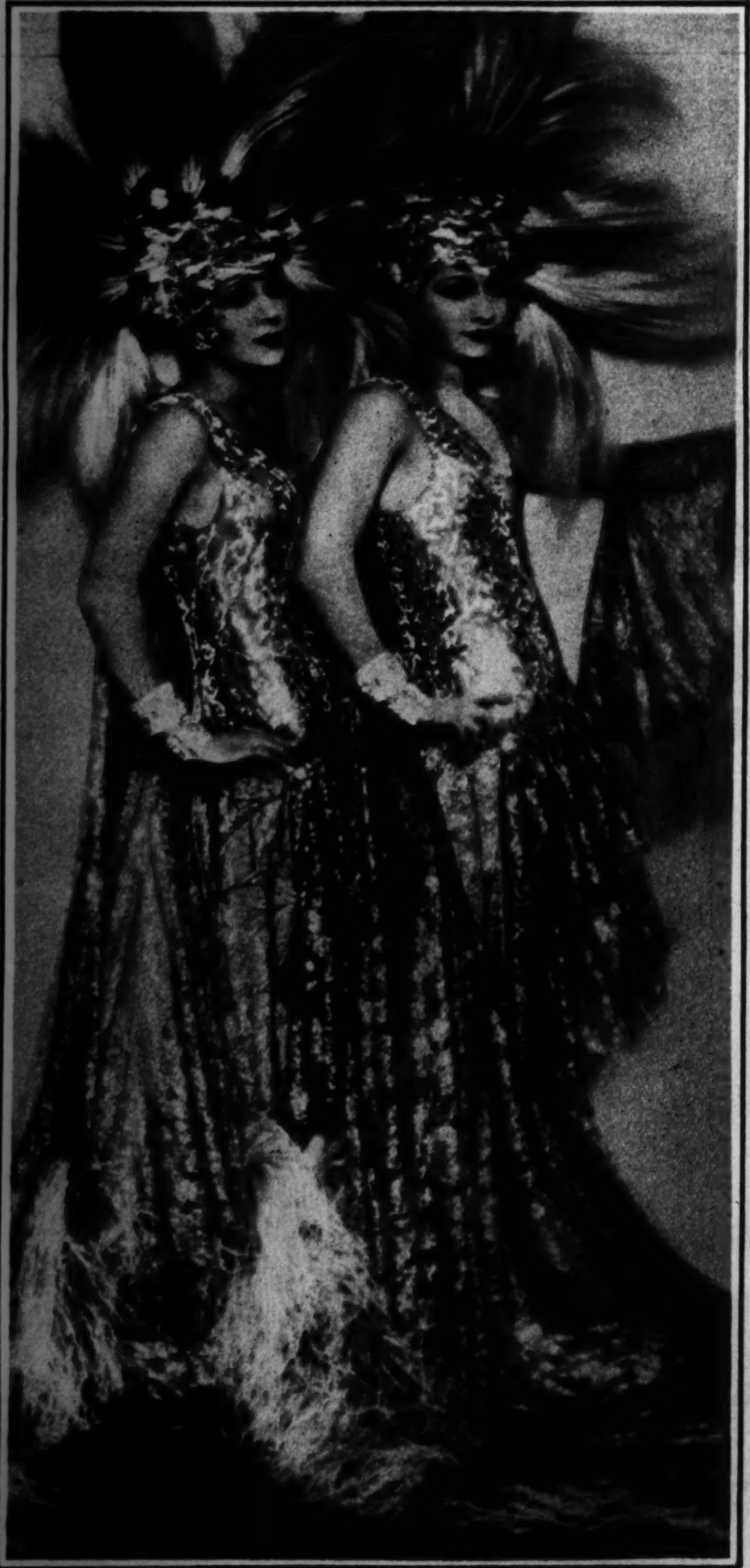

TALL BEAUTIES—Mona and Vanna Macbeth, twin sisters, have found the fact that they are six feet tall is no bar to their popularity. They are among the reigning favorites of the Paris cabarets. (Acme photo.)

UNDERWEAR GOES NATIVE

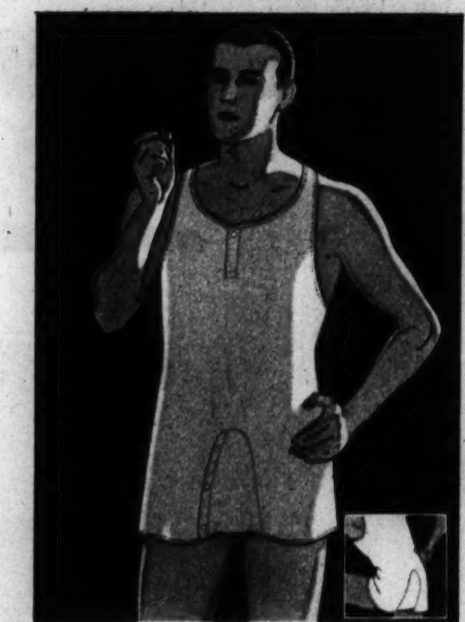

(1) One button front. Slip into it. (2) No elastic at waist. No binding (3) New, patented opening. Utmost convenience (4) Almost no legs. No crawling up. Cool. (5) Comfortable, closed crotch. Smooth, soft, stretchy fabric. No binding or pinching. (6) Closed sanitary seat. No bunching ....or binding.

Away with the restraints and annoyances of ordinary underwear! Back to nature—with all the complete freedom and ease of an unfettered body—in Du-Ons ◆ No overlapping layers—no elastic—very nearly no legs. All soft, stretchy, knitted fabric. You can't **make** it pinch, bind, roll, crawl, bunch or get out of place! ◆ White—colors—patterns—styled in accordance with what's **right** this season ◆ For a brand new experience in comfort and good looks—go native—wear Du-Ons!

DUOFOLD, INC., Dept. S-2, Mohawk, N.Y.

DU-ONS

MAXIMUM COMFORT IN MINIMUM UNDERWEAR

If Your Child Won't Eat *Vegetables*

—Here's How To Make Him Hungry For Them

By creating the sensation of hunger, by furnishing added nourishment—Ovaltine often increases a child's weight a pound a week or more.

A Swiss Discovery Actually Creates "Vegetable-Hunger." Makes Children Eat Such Foods as Spinach, Lettuce, Carrots Without Coaxing—Increases Their Liking for Milk. And Adds Nourishment and Digestibility to Every Bite They Take!

Accept Sample Package . . . Learn How This Swiss Creation Solves The Problem of The "Poor Eater"

HERE is an amazing, natural way to make "poor eaters" hungry. Not just "tempt" the appetite but actually *create the sensation of hunger.*

A way to make a child relish any normal, healthful food; even such vegetables as spinach, carrots and lettuce—and to *double* the amount of milk he'll willingly drink each day.

It is a remarkable discovery from Switzerland, leader in child-welfare research. It is called Ovaltine. You simply give it mixed with milk, either hot or cold. And children love its taste.

How It Makes "Fussy Eaters" Hungry

Ovaltine is created by a special, vacuum process which makes it utterly different from any other food-drink in the world.

First—besides being extremely nourishing and easy to digest—it is particularly rich in the appetite-producing Vitamin B.

Second—and much more important—Ovaltine contains a high proportion of a remarkable food property called "diastase." This substance has the power to digest the starch content of other foods in the stomach. Ovaltine *will actually digest 4 to 5 times its own weight of starch in other foods a child eats.* No other general health food in the world has this power.

This means that Ovaltine not only *aids* a child's digestion, but speeds up the processes and empties the stomach sooner. This makes a child hungry. For hunger is a sensation caused by the walls of an empty stomach drawing together.

Quicker Digestion

This speeding up of the digestive processes is tremendously important. For specialists will tell you that the child with slow digestion is the one who eats poorly—who shuns vegetables—who objects to drinking milk.

But once digestive processes are accelerated by the diastatic action of Ovaltine, a definite change takes place. You see the result immediately. The old objection to everyday foods gradually disappears. And even a "vegetable-hunger" is built up day by day.

Milk, too, is taken twice as readily when it is mixed with Ovaltine. And Ovaltine has a delicious taste that the fussiest child is unable to resist.

See For Yourself

Today Ovaltine is used in thousands of hospitals and sanitariums. During the World War, it was used as a standard ration for rebuilding nerve-shattered, shell-shocked soldiers.

For this delicious food-drink digests almost without effort. Thus it is a tremendous aid to weak stomachs. And is digested and assimilated quickly when nothing else "agrees."

Already this extraordinary scientific creation has received the approval of more than 20,000 doctors. Not only does it make "fussy" children *eat*, but (when given regularly) it curbs nervousness to a marked degree. And usually puts weight on a child at the rate of a *pound a week* or more!

For the sake of your child, we urge you to try Ovaltine. Results will surprise you. Notice the immediate difference in appetite—in the way he acts at meals. Note, too, the increase in weight, in nerve poise and in strength.

Give Ovaltine at breakfast always. At meals, and between meals. Simply mix it with milk—either hot or cold—directions are on the can.

You can get Ovaltine at any drug or grocery store. Or, if you like, send the coupon for a sample package.

MAIL FOR SAMPLE PACKAGE

THE WANDER CO., 180 N. Michigan Ave., Chicago, Ill., Dept. N-55

Send me your sample package of Ovaltine. I enclose 10c to cover cost of packing and mailing. (Or 25c for special offer at right.)

SPECIAL OFFER

ORPHAN ANNIE'S Very Own Mug

With colored pictures of Orphan Annie and Sandy, her dog. Orphan Annie Mug and sample package, 25c.

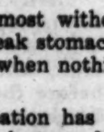

(These offers good in U.S.A. only.)

Name ....

(Please print name and address clearly)

Address ....

City.................... *State*....................

(One package to a person)

OVALTINE

The Swiss Food-Drink

Listen in to

LITTLE ORPHAN ANNIE

"Five Forty-five" every night

Selected N. B. C. Stations Except Sunday

HOW ATHENS DEALT WITH TWO OF ITS CRIMINALS—Five days after their apprehension by the police of the Greek capital, these two men, found guilty of robbery of the money and car of their victim, whom they then murdered, faced a police firing squad, and paid with their lives for their transgression of the law. (Wide World photo.)

THIS SUIT OF WHITE won first prize at a men's fashion revue held in Paris. It is designed for summer evening wear on the Riviera. (Wide World photo.)

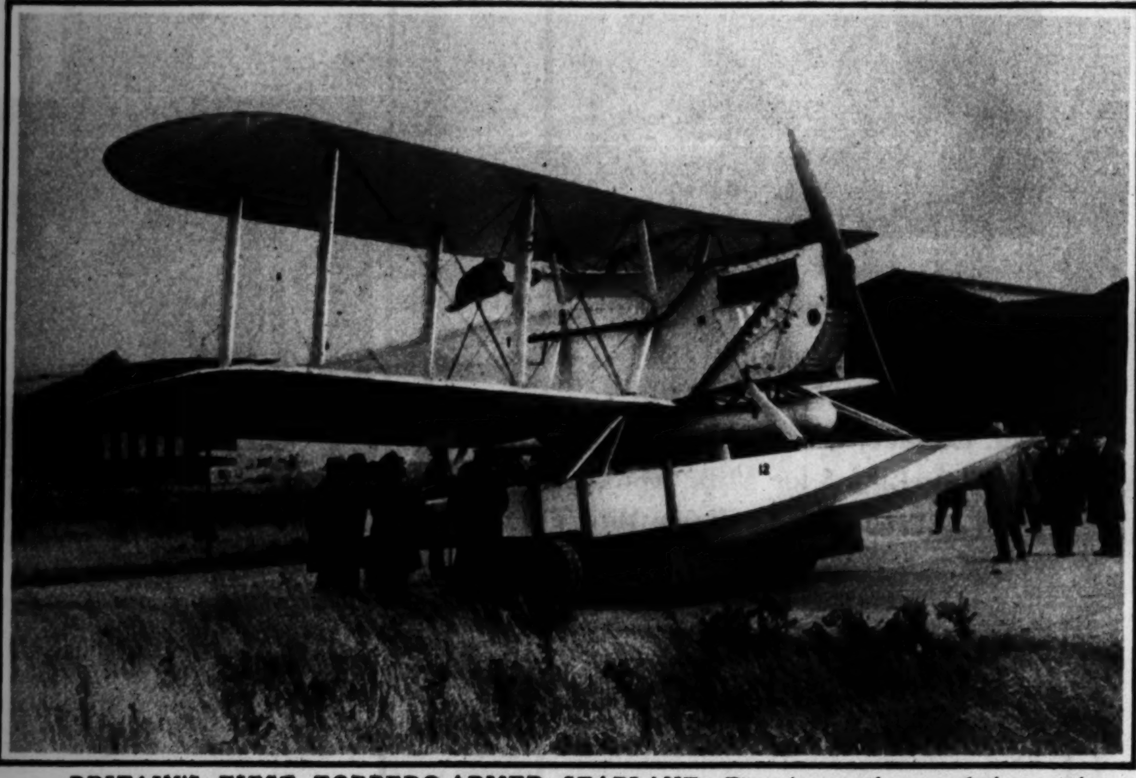

BRITAIN'S FIRST TORPEDO-ARMED SEAPLANE—The picture above and that at the right present two views of the "Swift," a British naval plane designed as an aerial torpedo boat. This Blackburn-Napier plane, equipped with a 450 horse power engine, was recently tested near Hull, when it traveled at a speed of 150 miles an hour. In the picture above, the "Swift" is shown before the takeoff. The torpedo is visible above and between the pontoons and just under the fuselage. In the picture at the right the "Swift" is seen in the air just after having dropped its torpedo. (Chicago Tribune Press Service photo.)

A PICNIC IN BERMUDA—New York society folk on vacation at Castle Harbor enjoy a picnic luncheon on the crag lined beach (Associated Press photo.)

A CHICAGO BRIDE—Miss Josephine Dennehy, daughter of Mr. and Mrs. Thomas C. Dennehy, was married at her parents' winter home at San Marino, Cal., to Prince Nicholas Galitzine of Russia. In this wedding group are, from left to right, Charles Dennehy, Prince and Princess Rostislav, Russian residents of Chicago, Miss Eleanor Dennehy, the groom, the bride, and her parents, Mr. and Mrs. Thomas C. Dennehy. (Associated Press photo.)

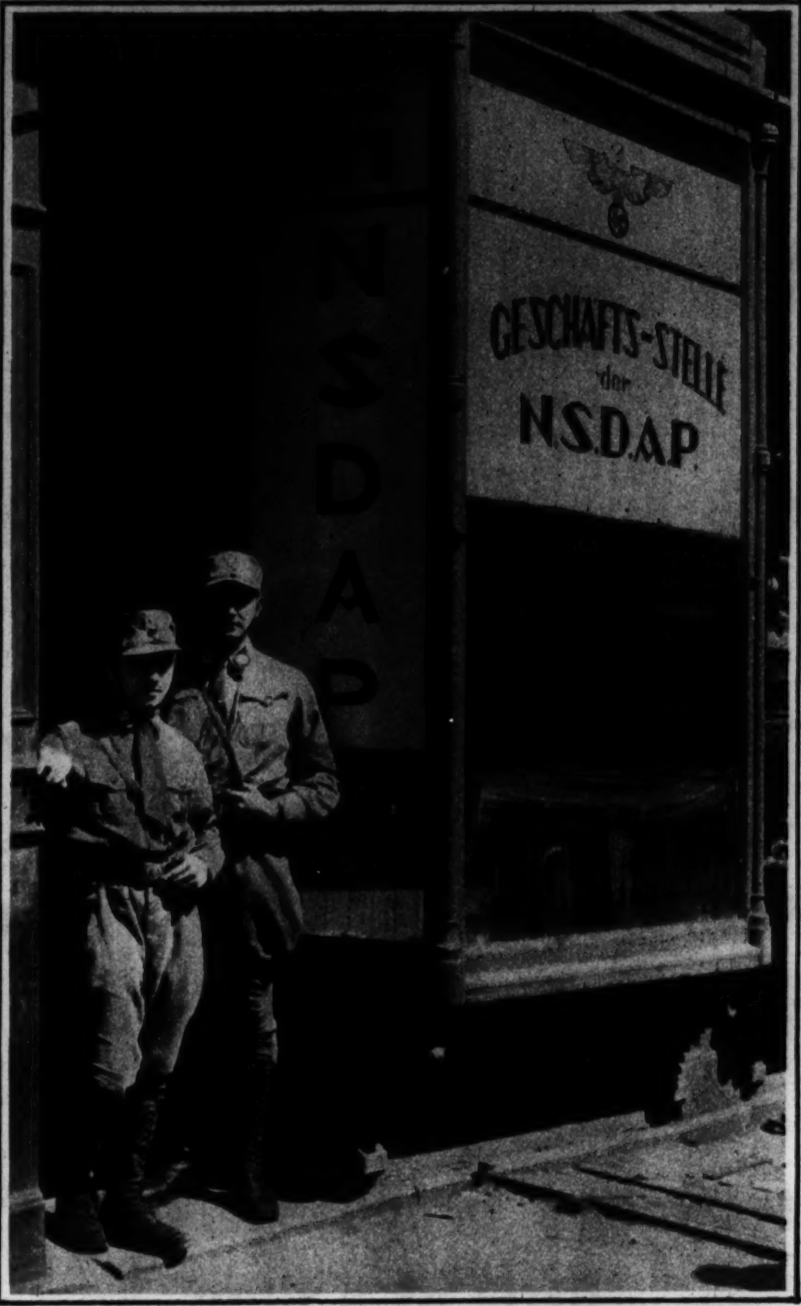

WHEN THE GERMAN ELECTIONS HOPPED THE ATLANTIC—Adolph Hitler, an Austrian aspirant to the presidency of Germany, achieved German citizenship barely in time to have his candidacy legalized. On April first this headquarters of his party, the National Socialist, colloquially shortened to "Nazi," was opened in New York City. Two Gothamite adherents of the German fascist leader are seen, in uniform, in the doorway. (Associated Press photo.)

A CLOUDLAND SYMPHONY—This unusual and spectacular cloud formation was photographed at Anderson, Calif. The peculiar cylindrical shape at the top of the picture gives the cloud bank an appearance of rapidly whirling. (Photo copyright by R. H. Sargent, from Acme.)

INTERNATIONAL BEAUTIES—Mary, Margot and Jean Menzies are the three daughters born in Hungary to a Scotch-Canadian engineer and his Hungarian wife, and, so the photographer informs us, are the three prize pupils at the Girls' Grammar school at Debreczin, Hungary. (Acme photo.)

Wherever you go, you find this malt with millions of friends

Accidents will happen, but it was no accident that made Blue Ribbon the leading malt of the nation. Most folks will try anything once, but when they come back for more and more — year after year — it's because they found that *the only way to get Blue Ribbon Malt quality was to Buy Blue Ribbon Malt.* And, the confidence of its millions of friends is fully justified, for the high quality of America's Biggest Seller is always the same, kept absolutely uniform by constant laboratory tests. Blue Ribbon Malt is always packed full 3 pounds.

Write for Lena's Free Recipe Book for delicious foods and candies. Address: Premier Malt Sales Co., 720 North Michigan Avenue, Chicago, Illinois.

WHEREVER YOU GO, YOU FIND

BLUE·RIBBON MALT

AMERICA'S BIGGEST SELLER

HERE'S WHY HILLS BROS BANISHED "BATCH-AND-BULK" METHODS OF ROASTING COFFEE

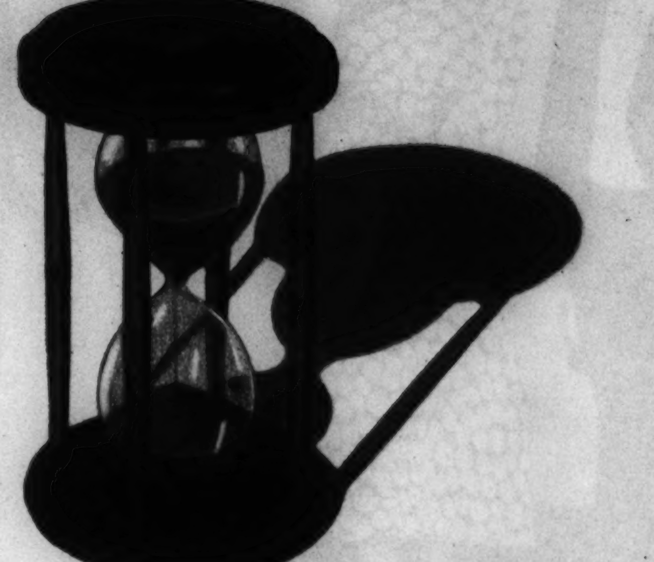

The unavoidable flavor-variations in bulk-roasting led Hills Bros to invent Controlled Roasting

Patented process roasts "a little at a time"

Every pound of Hills Bros Coffee has the same delightful, exquisite flavor

As the accuracy of the hour-glass depends upon an even, continuous flow . . .

a little at a time

. . . so the uniform flavor of Hills Bros. Coffee is produced by Controlled Roasting—the patented process that roasts evenly, continuously . . . "a little at a time."

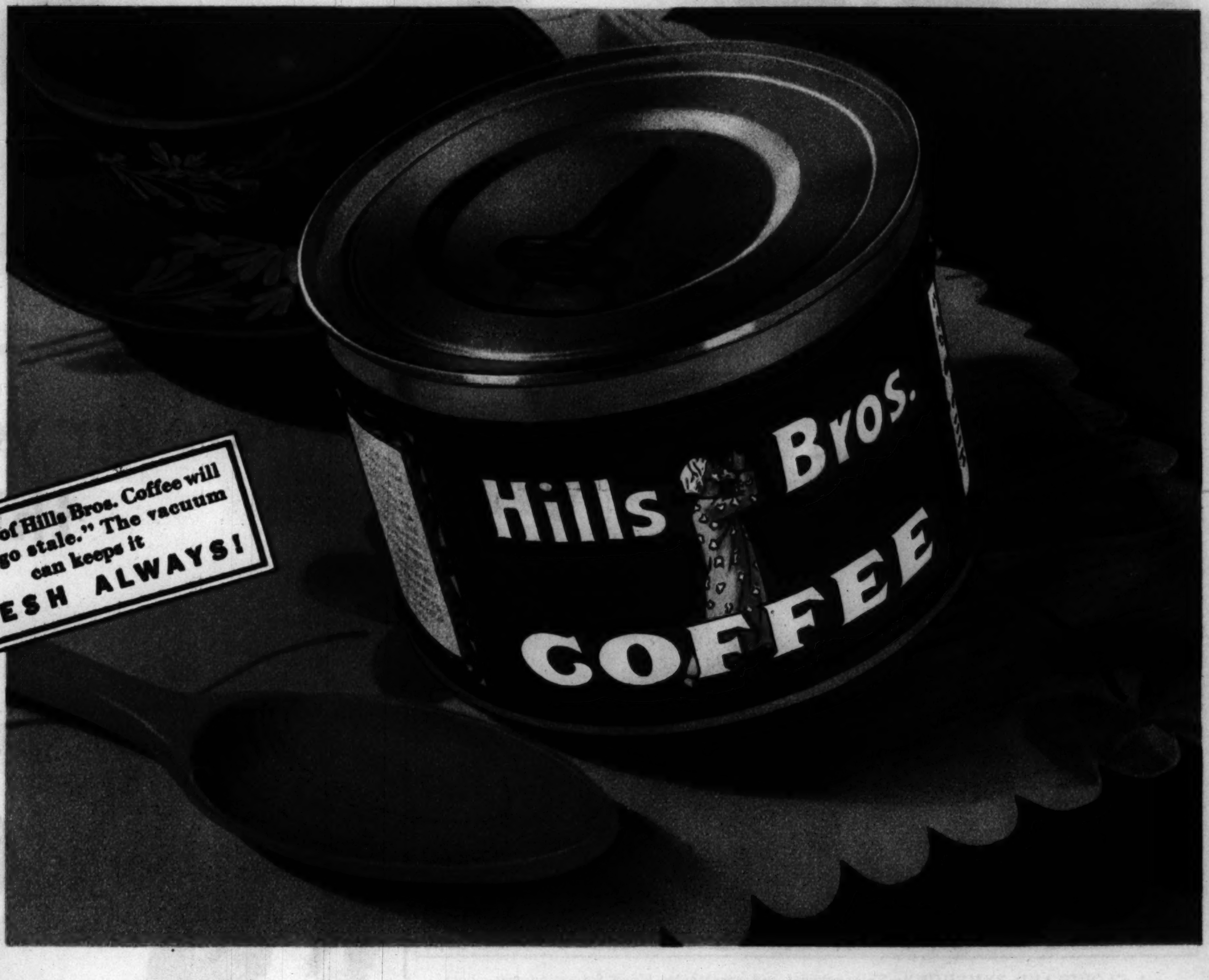

FRESH CAN OF HILLS BROS COFFEE FOUND IN GHOST TOWN OF THE GOLDEN WEST

The mining districts of the Old West are full of abandoned towns. In years gone by, they were bustling, roaring camps — overflowing with gold-hungry, gun-handy mobs. But the ore has run out — the miners gone — and the towns almost forgotten.

Not long ago, a vacationer was exploring a "Ghost City" that had been deserted for almost thirty years. Imagine how surprised he was to find an unopened can of Hills Bros. Coffee—down behind a cupboard in one of the shacks.

The coffee was brought to San Francisco — opened — *and found to be as fresh as the day it was roasted.* Hills Bros.' vacuum can had preserved all the original flavor and fragrance! The vacuum process of packing coffee is the only method that fully preserves coffee freshness — the air is removed from the can and kept out. It was originated by Hills Bros. over thirty years ago. There is no magic about a vacuum can — it will not make poor coffee good, but it will keep good coffee fresh.

© Hills Bros. 1932

Imagine putting several hundred pounds of coffee in a huge drum, and trying to roast every single berry alike. Then, imagine attempting to duplicate that roast in batch after batch. It is physically impossible! Each roast will vary, and naturally the flavor of the coffee varies too.

Hills Bros. do not use the bulk-method. Years ago, they replaced it with Controlled Roasting—their own invention and patent. Hills Bros. Coffee flows through the roasters evenly, continuously . . . *a little at a time.*

Variation is unheard of! Each berry is done to a perfect degree. Every time you make Hills Bros. Coffee, you know what flavor to expect . . . the smoothest, richest, most delicious flavor of the rare coffees! It is a flavor no other coffee has, because no other is roasted the same way.

Try Hills Bros. Coffee. Its pleasant appetizing aroma is truly irresistible. You lift your cup and drink—to enjoy coffee as you never have before! Order some today. Ask for it by name, and look for the Arab trade-mark on the can.

HILLS BROS COFFEE

Hills Bros. Coffee, Inc., 1130 Merchandise Mart, Chicago, Illinois Telephone SUPerior 5116

Paris Fashions

Chicago Sunday Tribune
THE WORLD'S GREATEST NEWSPAPER

Chicago Fashions

APRIL 17, 1932.

The Death of the Duchess

She Denounced Her Family and Her Guests as Wastrels, Beggars, and Blackmailers . . . and a Few Hours Later They Found Her Lifeless Body

By COSMO HAMILTON AND SIDNEY SUTHERLAND

Beginning a Thrilling New Serial of Mystery and Intrigue

ILLUSTRATION BY GARY SHEAHAN.

Drenched and disheveled and white faced, he paused there a moment, holding in his arms a limp and dripping figure.

INSTALLMENT I.

The Stage.

WEIR CASTLE, seat of the duchy of Devon, is an architectural gem placed regally on the crest of a hill in the middle of Weir park and surrounded by a magnificent setting of immense copper beeches. For centuries the estate and the palace have been the boast of the English midlands. Two thousand acres of superb landscaping and the original castle bear testimony to the gratitude of Britannia—the reward bestowed by an empire whose destiny had been made secure at the battle of Colgate, where the sturdy British archers captained by John Chapman Grenoble had annihilated the allied French and Spanish troops under the duke of Aragon.

English monarchs, in those bravo times, were less hampered than they are today by parliament and press and populace, and they were generous in their gifts to generals and admirals who had dealt stout blows in England's causes.

Grenoble profited handsomely indeed by his military prowess. Upon his return to London the world had fallen at his feet. Lords and commons voted him a personal grant of a hundred thousand pounds for his immediate personal needs, and the king promptly cast his eye about his realm in search for a suitable seat for the warrior he was then and there pleased to elevate to a dukedom.

Just outside the little village of Stockton the king found what he sought: the ancient and abandoned seat of an extinct earldom whose fortunes had succumbed to fifteenth century money lenders and whose genealogical tree had withered on the roots of sterility.

Weir house, as it was called even then, was old, so old that its fame was embalmed in hoary legend. Yet Weir house, ancient as were its foundations, was an adolescent compared to the age of Stockton itself.

Stockton was so old that the scriveners who compiled the Domesday book found all its data ready to hand! And it was at Stockton that Henry II. received the homage of Malcolm, king of Scotland, and of Rhys, prince of Wales, in 1164, and there were celebrated the nuptials of beauteous Lady Ermengard, daughter of Lord Beaumont, Henry's cousin, with William, another Scottish king.

So there was age old warrant for the selection of this great estate as a kingly gift to John Grenoble, first duke of Devon. And when he was once more gone to the continent to pursue and overtake and vanquish England's enemies, Anna, his duchess, and Sir John Venable, the royal architect, became allies in the demolition of ancient Weir house and the erection on its site of Weir palace.

The retrieving of the two thousand acres from jungle into the terraces and gardens that are today the pride of England, and the construction of the castle, speedily exhausted the two hundred thousand pounds that parliament had further granted, and Anna dipped into her own purse for funds to complete the work.

If Anna was the second, there must have been a first. And it is in the connotations imbedded in the story of the first woman who helped establish a Grenoble that may be found a clew to the secret of the extraordinary crime which forms the subject of this volume.

The building of the palace atop the hill was a tremendous undertaking. While an army of serfs was engaged in thinning out the tangled undergrowth and artistically spacing the wilderness of beeches into verdant cathedral aisles, other workmen were damming Scott stream, which meanders through the grounds, and constructing a little waterfall and a lovely lake at the foot of the hill.

THE ducal edifice itself was more than two hundred feet long from east to west wing. Of cut gray stone brought from Wales, it was built three stories high, the lofty conical turrets dominating the immense, arched entrance below and the lower roof ridges of the great wings. Slate shingles and leaded Gothic windows carried out the somber gray effect.

Room after room, suite after suite, corridor after corridor, gable after gable, were engrafted on the original manor. There were vast chambers with distant ceilings, and little rooms with oak beamed roofing; spiral stairways and severely straight staircases; hidden nooks and narrow halls; bedrooms and guest chambers and master's suites on all three floors; old tin tubs and newer tiled shower baths and exquisite sunken marble pools throughout the house, built in as the dukes returned from foreign jaunts with foreign whims. There were huge candelabra and tall standards for thick waxen tapers, and as illuminating gas came in, to be followed by electricity, there were quaint brackets and new wiring everywhere. There were ancient, rusting, and new unused nickel speaking tubes from floor to floor and from owner's quarters to the servants', and now the latest in telephones.

The great domicile is now reached by a winding road, a half mile long, that sweeps upward from the entrance to Weir park, which is all surrounded by an iron fence with tall, spearhead pickets. The main gate is a massive triumphal arch with Latin and old English inscriptions, and is sentineled constantly by the keeper of the lodge.

As Weir castle stood in the summer of 1925—restored again by a woman's purse—guests entering the front door for the first time invariably paused breathless as they surveyed the regal hall and painted ceiling, a ceiling covered long ago by Sir James Thornton with allegorical representations of the first Grenoble's historic triumph at Colgate.

To right and left of the great hall stretch interminaby the principal apartments. The state suites are filled with painting and sculptures. In glass cases everywhere, glittering on velvet backgrounds, are medallions and cameos and miniatures and souvenirs fetched hither by dukes and second sons and cousins and other adventurous and unscrupulous relatives. On every wall hang priceless specimens of Reynolds and Hoppner and Gainsborough and West and Romney and Raeburn.

The billiard and trophy room, and the famous Northerland library, and grand ballroom, and the state dining room, and the royal salon where kings and queens have slept—all these superb chambers have windows from which vistas of never ending awe and delight may be viewed.

FROM these windows can be seen the eternally undulating crests of the beeches in the grounds below, and among them the square towers of Grenoble chapel. From there the eye travels over the gardens to the south and in the rear of the castle. More than a hundred acres were long ago laid out there by "Quality" White, as James White, the royal gardener, was called, and fountains and arches of climbing roses and snowy gravel paths and sunken beds and tiny artificial canals capture the beholder's gaze.

Beyond the gardens and screened by close knit rows of beeches are the tennis courts, the stables, the garages, the greenhouses, the domestics' quarters. Beyond the east wing is the theater. Beside the other wing stands the duke's summer study, an alabaster gem copied in miniature after the Petit Trianon. At one side of the lake at the foot of the driveway at the north entrance is the bath house with marble tiles and showers.

Beneath the castle is a network of tunnels and catacombs and cellars, musty and mysterious and ghost ridden, in the best tradition of ancient palaces in England. There are dozens of these rooms, filled with precious vintages and liquors, and hams and bacons, and casks and crates and cartons of hors-dœuvres and exotic spices and condiments and pickled viands from strange and faraway countries.

Here it was, then, that the seventeenth Grenoble, duke of Devon, lived in the year 1925, the time of our story. Known to all the world as Beauty, for reasons which, as you shall see, were sufficient, he must first be introduced in a more dignified manner.

George Brooke Loftus Spencer Grenoble, duke of Devon, marquis of Totnes, earl of Exeter, Baron Grenoble of Granton; major, retired, the Grenadier guards, Harrow and Cambridge university, was born in 1880.

It was at Harrow that he was nicknamed Beauty, and that appellation was most apropos, for he was, at birth and onward, the darling of a conspiracy engineered by every friendly and beneficent deity in all the world of myths. Surely, never was a baby so blest!

Born to one of the proudest and most distinguished families in England, beauty was, indeed, his physical birthright, a masculine comeliness that seemed actually to increase through adolescence into his adult estate.

His mind was brilliant; his scholarship, which came so easily that it left him adequate time for other enterprises, was wide; his accomplishments were manifold in languages, music, and the exercise of those charms which at once inspire men's admiration and respect and enchant and hypnotize women.

Prominent and popular in every student organization, he was a star of the first magnitude at polo and cricket, in his crew at the sculls, on the hunting field and at the card table. How he found the time to associate with the veterans of Downing street and in the house of lords until those skeptical and worldly experts prophesied for the young duke any pinnacle in diplomacy that he might care to scale will never be known.

WHERE he found the time to delve into the military sagas of all the warriors of all time is a mystery to all who knew him and his predilections, yet Lord Roberts appointed him to his staff in South Africa and Gen. Cadorna was firm in his insistence at a Paris conference that Beauty be detached from Haig's G. H. Q. and sent to Italy as the liaison between the forces of Savoy and the other allied staffs.

A linguist, a pianist of extraordinary talent, a soldier, a diplomat, handsome as Narcissus, this ornament to the long list of old England's great men was, nevertheless, from early boyhood as unprincipled and unconscionable a scoundrel as ever stained a noble name!

In short, in Beauty could be found every commendable and ennobling quality that mankind has learned to admire and honor and imitate, just as, inexplicably mysterious, he embodied within himself, in sinister completeness, every sinful trait that humanity has learned to disapprove and fear and brand as utterly taboo in the social code. The frightful consequences that flowed from the conduct of this noble paradox are now to be set forth.

On a Saturday in late August, 1925, Beauty, in all his irresistible fascination and incorrigible unmorality, both of which had matured and expanded and flowered with the passing years, had reached the age of five and forty. The cynicism of his smile as he reviewed his past was equaled in contentment only by the impishness of his grin as he contemplated the future.

IT was after a leisurely buffet luncheon on that sunlit day that Beauty leaned against a Doric column on the great rear porch overlooking the southern gardens, smoking a cigaret and talking lazily to the guests he had invited to Weir castle for the week-end.

Lounging there for an hour's siesta, his friends were dressed according to their afternoon's whims; some for golf, others for polo, several in tennis flannels, and two or three in bathing kit for a plunge in the lake.

There were eleven of them, an interesting assortment come to spend a day or two with the incomparable Beauty and his lovely wife, Anita, the American heiress and the latest of the long line of women who had rallied 'round to salvage the perpetually precarious Grenoble fortunes.

As they loitered there slothfully, trying to key up their wills and energies to depart on their several errands of recreation, Beauty eyed them with a sardonic half-smile.

There, legs outstretched, eyes closed, hands clasped behind his head, sprawled the maharajah of Djoelapore, called Joolep by his few intimates. Much water had cascaded over the artificial waterfall into the garden pool, and many roulette balls had popped into numbered slots, and many fair houris had stepped onto the Grenoble secret stage and passed on since Beauty and Joolep had met first between chukkers at Cambridge. They had been inseparable, these two rakes, for almost three decades: one, the English noble who had squandered his early auguries and become a byword throughout the world; the other an Indian potentate whose wealth was beyond calculation and who left the tedious matter of reigning over his two million Hindus to his maharani and his ministers while he dallied in Europe with his racing stables, his polo ponies, and his Nordic fleshpots, in the ever-agreeable company of Beauty.

Yet, as destitute of principles as he was, there was only one genuine passion in Joolep's life, one lifelong madness—the collecting of emeralds. He owned the world's most celebrated collection of the green gems, and he adored every stone in his matchless trove far more than he loved his Derby winners, his splendid polo ponies, or his harems in Djoelapore.

Seated on the top step, his fingers laced about his drawn-up knees, his toes wriggling happily in his tennis shoes, was Dick Bendage, an American expatriate long since disinherited and disowned by his father, the silver king of Nevada. What an unmitigated scoundrel, thought Beauty proudly, looking at Bendage's swarthy, aquiline profile under his green eyeshade. What a shameless triumvirate—Beauty, Joolep, and Rascal Richard!

Bendage, too, had become Beauty's friend at the wickets of Cambridge. From young manhood Joolep, and Beauty, and Dick had combined and conspired to attain just one goal: to see what a long, useless, evil life they might lead together! Inoculated beyond salvation with the gambling virus, what fortunes had not they tossed away together at the tracks, across the baccarat tables of Monte Carlo, and San Sebastian, and Havana, and Rio de Janeiro!

AND what a leech Bendage had been on the pocketbook of Anita, duchess of Devon—for Beauty approved, with cynical delight, his friends' fattening and battening endlessly on the millions his bride had brought with her to Weir castle. That they borrowed without conscience and with no intention of ever repaying only amused the duke; one of his choicest pastimes was to learn of any new lie about pressing needs which his friends, male or female, had invented to get money out of Anita. Beauty fondled the quaint idea that the legions of American dollars, mobilized with so much acumen and success by his father-in-law, the late William Barrett Burgess, should now be dispatched on missions of misbehavior by a Grenoble and his companions.

Curled up on a wicker lounge, her sleek curves alluring in a backless bathing suit, was Frankie Bevan, chic and impertinent toast of the London music halls, an American girl, daughter of a Chicago racketeer. Frankie was a wise young graduate of Ziegfeld's Follies and Noel Coward's revues, and she was now out of her own in London and Paris. She had accepted eagerly Beauty's invitation to the castle because she felt confident that, through strategies of her own devising, she would be able to persuade the duchess to become the "angel" for a mammoth and costly musical comedy which she was hoping to stage that fall. Beauty smiled as he recollected Anita's writhing at the thought of this vulgar but entertaining little actress in her home.

In a huge peacock wicker chair sat Jane Carlinrosse, middle aged gossip and spinster. She ran a fashionable shop in London, and society women sometimes got their frocks there simply because Jane, rundown remnant of a blue blooded family, needed the money. But she was a fatuous head at business and her ledgers never balanced: most of their columns were summed in red ink.

AT Jane's feet sat Vicary Hopkins, a young man with old eyes. With four decorations for gallantry and achievement in the wars among the clouds over the western front, Vicary now prosaically tooled a passenger plane between Croyden and Le Bourget. He didn't have an awful lot of money and his wages were modest, but his family had been an excellent one, and he had played with the duke's children since babyhood. As children he and Elissa had frolicked in the nursery and about the grounds, and, grown up, Vicary worshiped her in silence. He was present at the party because the duchess had telephoned him at the airdrome the night before, and he hoped to spend his two days' leave in the company of the girl he loved, even though he despairingly felt his cause was hopeless.

On the third step were Elissa and Solito Pisarro.

Elissa, dark-eyed and slender, was 18 years old, and while sheer beauty was not her lot, there was in her a warmth of captivating personality and a smiling winsomeness that made her beloved of young and old, of peer and servant. She was dressed for golf and she laughed as she tried to teach Solito the interlocking grip.

Pisarro, in a way, was the lion of the occasion, though Beauty never went in for lions. With the face and the voice of an angel, this young Italian tenor had stormed his way to the heights in one operatic season. Silent, shy, modest, yet high strung as one of Joolep's colts and as temperamental, Solito had been a protégé of Anita's. Each winter the duchess had spent a month or two in her villa on the edge of Lake Como—it was, she always explained, her holiday from domestic demands and the routine of society. There it was her wont to bide from all the world, even from her family, while she recharged her batteries beneath the sun of Italy, resting and listening to Solito's songs. For years the Italian boy had arranged his studies so that he might spend those precious weeks with the wonderful American woman who had financed his training and his living and encouraged him across his days of doubt and his valleys of despondencies.

Anita annually had opened her purse, too, to Benito Bombarrassi, the celebrated teacher of voice who had guided Solito through the years that intervened between his discovery in Milan's cathedral choir and his triumph behind La Scala's footlights. Solito and the elderly Italian, a fat, oleaginous, beady-eyed, long-haired, ever-excitable teacher, were never apart, and since the maestro had long availed himself of Anita's generosities for his own needs, besides the huge fees he had charged for the exclusion of all pupils but Solito, it was wholly natural that he should have been included in Beauty's invitation to Solito.

JUST now the monumental Bombarrassi was abundantly occupying one end of a heavily cushioned porch swing and occupying it with him were Enid Forbes and George, eldest son of Beauty. The future duke, a plump youth of twenty, would be a rather dubious climax to the Grenoble line because he possessed not one single quality that had made his father famous—physical comeliness, mental brilliance, athletic supremacy; nor did he possess one single quality that had made his father infamous—rake, roué, profligate, gambler, waster, and philanderer.

As though it boded ominously for the Grenoble future, Beauty was amused by his son's infatuation for Enid, an infatuation, the father reflected realistically, that reminded him of the grotesque adoration a Berkshire

[Continued on page four.]

This Season's Travel Clothes Display French Ingenuity and Chic

Dark Suits and Redingotes Are Paris Choices

They Play Practical Roles in the Holiday Jauntings of Smart Women.

By Bettina Bedwell.

PARIS. — [Special.] - - Heading north, south, east, and west Paris styles are on their way 'round the world. Going somewhere, sister? Cruising or commuting, taking the Train *Bleu* or the latest liner to get some place, any place? Then consider the travel clothes Paris has made for goings on all over the globe.

Easy to wear and worth wearing are the French fashions that go down to the sea in grips this season. Paris squares the shoulders and buttons up the coats, pares off the superfluous flares of the skirts and raises the belt lines to protect the fragile freshness of the blouse.

Jackets, too, are pruned to a bone-simplicity, with their length adjusted according to the figure, anywhere from below the knees to the waist line, and the wasit line, as you know, is pitched high or low or medium, to make a melody of your own particular silhouette. Suit an coat, these two, will get you around the globe with chic flying. They are the beginning and the end of travel styles, with the one piece dress and jacket in the middle.

Redingote Popular.

For the coat that goes a-wandering Paris chooses the redingote every time. However, there are redingotes, AND redingotes. One redingote would scarcely recognize another face to face, but they have in common broad shoulder lines, revers, belted waist lines, plain, comfortable sleeves, and easy, slim silhouettes.

The French couturiers make these travel coats of tweed, patterned or piece dyed of rough, diagonal woolen: of camel's hair, of cotton, and of rustic silk, depending on how far you're going, and how.

The luggage reduction problem that every traveler to far places has to solve is the cause of hundreds of prestidigitation suits to be found in the French collections. Now you see 'em as sports suits and now you don't, 'cause they're town suits or something else. A turn of the wrist and a prim, tailored travel suit has another jacket or sweater to give it a fresh front to the world.

It's simple and practical to have two or three suits in one when you go gadding. The suit that hasn't a trousseau of blouses, sweaters, and scarfs is a poor traveler, for even a short trip means changes of temperature and conditions, both of which have to be met if one is to keep up chic. One suit with interchangeable parts simplifies everything. It keeps you to one major color scheme, which is all to the good, and blouses, sweaters, scarfs, and extra jackets can supply all the color contrast that taste and style permit.

Suspender Dress Is Chic.

A new travel fashion of the season is the suspender dress, which is little more than an extra high skirt, worn with various brassiere length blouses and sweaters. Such dresses have their suit jackets and slip under the necessary top coat with ease.

Another smart French idea is the suit with a woolen and a silk or cotton jacket, which takes care of you on warm and cool days. Woolen, silk, and cotton scars are all smart, and when you go on a long trip all three are necessary. Cotton and kid gloves will meet all occasions, and some smart Parisiennes are taking along dozens of Bruyere's white cotton crochet gloves when they travel.

Two hats are the irreducible minimum for any trip that deserves the name. You simply must have one brimmed sailor hat. Fashion and the sun command it. Equally, you must have a small, collapsible bonnet, or the wicked winds will get you. A third hat is almost a necessity, one that is citified but not fussy, to wear when you stop off some place where you mustn't look mussy nor touristic.

Take along an alligator or calfskin handbag with lots of room in it for your actual trip, and tuck in your luggage another, smaller urban one, as well as something to go with your evening clothes if you hope to step out at night.

The best evening ensemble Paris ever made for the traveler is Mainbocher's day length ensemble in dark silk crêpe, with an evening décoletté one piece dress graciously draped as to bodice and plain as to skirt and worn with a hip length tailored jacket made of crêpe. This ensemble has been imported all over America, so you'll have no trouble finding it. It is a genius ensemble, and is going to be worn, also, around Paris on summer evenings.

A shoe trunk is part of the complete traveler's outfit, for sore feet are spoilJoys, and the tripper has to use her feet. Low heeled slippers for walking, pumps with high heels for stops, and simple evening slippers are the absolute necessities, and then there are sleeper and berth slippers, and changes of walking shoes to be reckoned with.

Sober Colors Best.

Keep your coat and suits to one sober color like dark blue, beige, or brown, and take along a polka dotted scarf, a striped scarf, and a crocheted and tucked silk scarf, some of which must be bright. Take a crocheted sweater blouse to match your scarf, and blouses in white and color.

Your blouses this season may be hardly more than a pair of sleeves and a yoke. Look at the Jane Regny blouse and suspender dress shown at the extreme right in the sketches. This dress has a blouse that is made of yellow crinkly crêpe [requires no pressing] and that has loose long sleeves. It crosses surplicewise on the bosom and shoulder blades, and ends at the beginning of the beige jersey dress. It can be taken off without disturbing the suspenders. The pockets at the hips of this dress and its simple skirt recommend it to the traveler.

At the opposite side of the page is the Regny redingote that goes over this dress. It is made of rusty brown diagonal woolen and the super large revers are looped up at the neckline. At the waistline is a fitted, set-in girdle closed with a nickel ring, and nickel rings save wear and tear on the elbows of the sleeves. The front of the coat is slightly flared from the waistline by a triangular piece set on to the right side closing.

Combination Suits.

In the center you may see one of the new combination suits that form the backbone of the traveling wardrobe as Paris sees it. Consider first the figure at the right and then the one on the left. The skirt is the same, a skirt of dark blue wool piqué with three gores in front, gores that are flared from knees to hem. On the left is a double breasted, dark blue bolero jacket with long sleeves. This jacket removed reveals a white crêpe blouse with a big yellow tie at the collar. The high belt of the skirt and its dark blue galluses make it chic.

At the right is another jacket made of blue and white striped stuff, a silk that looks like wool and that is banded with self material. Redfern who created this suit, varies the material to suit the needs and supplies sweater and blouse.

[Copyright: 1932: By The Chicago Tribune.]

Jane Regny signs this rust-brown diagonal wool travel coat, with looped-up revers and nickel rings at the belt and on the elbows, shown at the extreme left. The sailor hat of supple felt and the spotted scarf are smart details. The Redfern suit, shown second, is dark blue wool, has a front-gored skirt and a double breasted, waist-length jacket. The white blouse has a yellow silk tie. Here is another version of the same Redfern suit, transformed by the jacket of navy blue and white striped silk. Shown third. Last, Jane Regny reduces the blouses to a pair of sleeves and surpliced yoke on this model, which has a suspender dress of beige jersey.

Paris Snapshots

Schiaparelli's evening dress and her scarfs made of coffin crepe release that sheer and beautiful material from its sorrowful connection.

Whatever the bank balance surplus may be, Vionnet's insistence on surpliced bodices for day and evening, make it necessary for every woman to have one, at least.

Maggy Rouff brightens informal evening frocks by giving them big, long sleeves of printed silk. She adds a quaint effect to velvet evening jackets by putting panniers on the hips.

Printed silks and cottons are rioting all over Paris. The plainest daytime clothes have printed blouses, scarfs and whatnots, and printed afternoon jackets, coats and dresses run into the millions. The smartest print designs are kitchen checks, sailor's stripes, garden flowers, branches and sprays and dots of all sizes.

Lucile Paray's printed slippers to match printed frocks or coats are making a hit.

Worth is reviving the vogue for bar pins, an interesting jewel style note. It was Worth, you know, who brought the clip pin into fashion.

Yellow looks like the Parisienne's choice as a sports color this summer. It is combined successfully with white, off-whites, and with dark blue.

Tweeds in baby shades of blue and pink are used by some of the Paris dressmakers to make summer top coats.

Young Nature Lover Is Helped by Good Books on the Subject

By Gladys Huntington Bevans.

SOME years ago a young Frenchman became caught in the toils, the fascinating toils that nature prepares for some of her favorite sons and daughters. Hours, days, weeks, years he spent watching the life of the insect world. Drama and excitement lay for him, not in the theater or adventure, but in wonder at the ways of some tiny inhabitant of the ground or grass—wonder, for example, as to whether the strong determined band of little beetles would get their great ball of dung to the top of the tiny incline or whether its huge weight would sweep them aside and career to the bottom.

This Frenchman was Henri Fabre. He became one of our great naturalists and set down his findings in books which are most amazing chronicles.

We can't all become great naturalists, nor do we necessarily want to. We may not care to devote our lives to the special study of plants or birds or animals, or the life of the sea. Nevertheless, we may have a keen interest in the natural world and want to know a great deal about it. And we may want to foster our children's love of earth and sea and sky. We can do this first, by giving them every chance to be out of doors, and second, by helping them to really know the natural world and its inhabitants.

Needs Outside Aid.

Now, first hand observation and patient watching are the things which boys or girls love who have any of the naturalist in them. But they can't find out everything they may want to know by themselves. This applies to habits of animals and plants, and also to their identification.

It is practically necessary for children to know the names of the creatures they are interested in if they want to learn more about them. Give your child a chance to enrich his knowledge by the use of books which will help him to know and understand more than he could discover alone of the outdoor world.

Sooner or later, if your children are much outdoors, you will find that they become more interested in one aspect of nature than another. One boy, while he may have eyes for everything the countryside offers, will spend hours at the pond or following a brook, armed with nets and pails, because the life of pond and stream are his special passion.

It will be almost necessary for him to have, for instance, a field book of pond and stream. This will prove the key that will unlock many mysteries for him. He will learn, then, that the orange red lizard he discovers in the woods is really a Red Eft. It sounds like a fairy tale creature, doesn't it? The Red Eft is a flapper, you might say, who has her fling on land, but who, when she becomes a mature matron, the somber Mrs. Newt, returns to the water where she lays her eggs in jelly. The boys will learn that she does this so her babies, who will have gills and must live in water, will hatch out in the proper place.

Gains Perspective.

Learning such things as this from his book, the child begins to get a perspective on the surprising changes that certain lower forms of life go through. A mass of jelly may prove to be, instead of a grayish mess, the cradle of dozens of frogs. And so, his observation and first hand experiences, supplemented by a good field book, answer many questions for him and the world becomes a more interesting place to live in.

And here I want to stop a minute to say something that in the present time of depression may seem out of place, but really is not. Some people are horrified at the suggestion that they spend much money on a book for the children or even their older boys and girls. Some of the books I'm going to list next week cost from $1.25 to $5.

"Five dollars for a book! I think that is rank extravagance," they will say. Yet, and I'm not talking of people who are literally without money, of course, they would often not hesitate to spend that much for a toy, nor to spend that much on the daughter's coat or the son's sport clothes, or on some specially festive dinner.

Wise Investment.

Books, good books, are an investment that pays tremendous dividends. The dividends may be reckoned in the coinage of pleasure, of knowledge, of humor. And sometimes these dividends accumulate through the years and add zest to adult leisure. Some of the books suggested will be read and re-read. Some are books of reference like the field book mentioned a little while back and will never be outgrown or need to be discarded. Books are magical influences. What they may lead to we cannot always know or imagine.

Another thing, owning books is an entirely different matter from borrowing them either from friends or libraries. Story books or books of fiction of which the interest is exhausted in one reading may be borrowed from friends or libraries, and serve their purpose. But most of the books we are going to list next week, which are mainly field books or reference books, should be owned.

[Copyright: 1932: By The Chicago Tribune.]

Wives Urged to Turn Deaf Ear to Husbands Who Tell Lies

By Doris Blake.

"DON'T LIE TO YOUR WIFE!" Wasn't that the name of a play, or was it the theme of a popular song? There's a familiar lilt to the words! Perhaps it was only one of the ten commandment series put out at regular intervals to guide young husbands.

Anyway, the advice must be well known to men. BUT—why do they keep on telling their whoppers? The chances for getting away with the little white ones are poor enough. Why tackle the "whales?"

There's something uncanny in the way a woman can detect a lie on her beloved's lips. He rarely gets away with it. She may indulge him in the belief that he is putting one over neatly. But he will hear about it later, or she's a rare woman!

Some one cynically suggests that women, being better practiced and more artful fabricators, resent the amateur touch with which their ears are regaled from time to time by the other half. The cynic must have meant that we women are only better born actresses, more adept at taking cues and passing them on. But we won't go into that now.

Wanting in Technique.

Certainly, men work hard enough at the old domestic badger game. They should by this time have established a better technique. Anyway, it is not unusual to hear tales like the following, and it seems to me that such complaints are becoming more and more common, for which I am going to prescribe one possible reason—later.

"How can I stop my husband from lying to me the way he does?" cries wife No. 1. "I've lost all faith in him. He lies over nothing."

Says wife No. 2: "I believe all men are born liars. They either lie to you or give you an evasive answer. The truth isn't in them."

And female No. 3 explains that if it weren't for her three youngsters she would have left her husband long ago—because he's a liar.

For the benefit of all male miscreants, I would present a picture of how these human lie detectors work:

"I can always tell when he is fibbing by watching his eyes and mouth. They betray him every time," says wife No. 1.

Another reports how she can detect the untruth from the manner in which her husband shifts from foot to foot. And, still another, tells that her man waits until he is near the door and on the way out to shout back his unbelievable alibi.

Peace Loving Souls.

Now, folk who are peace loving love their peace. They'd sooner tell a white one than start trouble. They evade situations that promise to wring a lie from their lips. They do this, that is, to the best of their ability. The husband is in the unfortunate position of not being able always to evade the situation. He has to face it, and often the "situation," as we'll call her, has her mind all wound up before her mate has a chance to speak. She has her version. And, womanlike, she must be right.

Of course, husbands shouldn't lie to their wives. Wives shouldn't lie to their husbands. It's a vicious practice from any viewpoint. The faith that is born of honest dealings with each other in matrimony is too vital a factor of marriage's success to be tampered with. BUT—

I still must contend that there are wives who honestly do make liars out of their husbands. They force men to lie over trifling situations in which they'd far rather tell the truth. The men are afraid to state the case as it actually happened. Experience has taught them that it is well not to let the little woman know everything.

So women, when husband's eyes, mouth, or twitching feet are being probed for signs, instead of fastening that gimlet eye of yours on his writhing soul, turn it selfward. Take time for a bit of self-analysis. Why doesn't that man of yours come right out in the open with you? Why does he evade your understanding ear? Or misunderstanding? What previous exhibition of distrust of yours is responsible for this new whopper?

Judge Overly Stern.

How long did you hold over his head the last reported simple incident, which you magnified all out of proportion? How often have you jumped at conclusions that were wrong? Expressed them? That alibi of his for getting out for a game with the boys—wasn't it partly your doing? Wasn't it the only way he could get out without a row? What if he didn't tell you about meeting Mrs. X.? What did you do and say the last time he told you that he had met an attractive woman accidentally?

Keep on asking. Try to unearth a reason for the truth evasion. The fault, indeed, may be none of yours. Still you do not want to admit that you are tied to a man who cannot tell the truth, do you?

Men, as a general rule, married ones particularly, are simple idiots when it comes to blurting out the truth, if they're unhindered, if what they say isn't held against them later, if they know they are talking to a woman who understands, who isn't going to jump down their throats, pick on them, nag for days afterward.

Anyway, turn the searchlight on yourself first. Then, if you can show a clean bill, raise Merry Ned with the truth twister! But not until then.

Furniture Is Named for Man Who Was Myth

Papa Biedermeier, Comic Character of 19th Century, Christens a Period.

DID you know that Biedermeier, the man who gave his name to furniture that is considered exceptionally smart just now, never actually existed? Papa Biedermeier was an amusing character invented for a German periodical of the 19th century, called Fliegende Blatter. He was a jolly, prosperous fellow of the middle class, comfortable, undiscriminating, average.

When the Germans undertook to copy French furniture of the Napoleonic era [Directoire and Empire] they did it in such a commonplace manner, avoiding much of the delicate carving and the gracious, curving lines and fine detail work of the originals that their reproductions were called Biedermeier, that is, middle class, mediocre, inartistic.

Also, authorities tell us, the artist who immortalized Papa Biedermeier in his drawings filled the rooms in his pictures with furniture of this era, so that Biedermeier and chairs and tables, etc., of French inspiration but German workmanship, became closely associated.

All of this furniture was not mediocre, just as all Victorian furniture was not homely or fussy. Indeed, some was remarkably beautiful because of its simplicity and sturdy construction.

It is Biedermeier of the better sort that decorators are using today and that is being copied by some of our best known furniture manufacturers. People like it because it is just a little different and because it has a great deal of flair and personality.

Painted Furniture United with Woods

Some of the smartest stores are showing room settings in which painted furniture is combined with mahogany or satinwood or walnut. The effect obtained is extremely lovely and while unusual and a bit daring, it avoids the bizarre by a wide margin.

One charming bedroom shows a tall chest of drawers of fruitwood painted a soft shade of green and antiqued, in combination with French furniture of the empire period. The beds are a rich mahogany.

In a beautifully furnished dining room the two armchairs used at the head and foot of the mahogany table do not match the side chairs, as they are painted old white and antiqued, while the other chairs are of the same wood as the table. The design, of course, is the same. Monotony is avoided by introducing these lovely painted chairs which, by the way, are covered in raspberry red satin.

Coat of Red Tweed Worn by Mrs. Schall

WASHINGTON, D. C. — (AP) — Mrs. Thomas D. Schall, wife of the senator from Minnesota, is wearing a red coat of rough tweed trimmed with black caracul. With it she wears a jaunty red beret.

Styles Appear in Their Glory on Paris Nights

Famous Forty Most Fashionable Women Set the Pace for Their Sisters.

In the following article from Paris Bettina Bedwell tells in detail of the new spring modes sketched in color on the front page of the picture section today. For convenient reference to the pictures, tear out the article.

PARIS.—[Special.]—The Sunday night dinner dance at the Ritz in Paris is the best of fashion shows. If you would be smart you must be there. The hired mannequin who goes her bored way around the salons of the French couture is replaced by the most glorious of the Famous Forty smartest women in the world, wearing Paris styles with a royal distinction that is enough to make any dress look a miracle of chic and beauty.

And surrounding and framing these styles is the most cosmopolitan gathering of notables in the world. Small wonder that everybody scrambles for tables to such an affair during the entire Paris season. Here the French fashions for the summer are really made and it worth real, hard and actual cash to the professional to know what is worn and how.

If the Honorable Mrs. Reginald Fellowes is seen wearing Mainbocher's daring new rose colored evening frock with its girlish sleeves and oddly flared skirt, it is a certain bet that frocks of this type will bloom all over Paris in the following months. And what Mme. Lucien Lelong chooses from her husband's collection to wear at the Ritz of a Sunday night is going to have a grand and glorious future.

An Ivory Taffeta Wrap.

Let's step into the famous corridor and see for ourselves just what Paris fashions are getting the fateful approval of the haut monde this spring.

Printed frocks are plentiful. Fashionable Parisiennes haven't worn them now for two seasons, but this summer they're back. The printed frock, to be smart this season, however, must have velvet details, and the best way to add them to the printed frock is to wear a twisted rope of velvet around your waistline, or a sash, or a pair of wide velvet shoulder straps like Lelong puts on the printed chiffon evening frocks shown first in the color sketch. These wide straps of velvet are not barred from plain frocks, either.

Plaited Skirts That Cling.

The evening dress that has only a few inches of bodice and is skirt from there to the floor, the Directoire silhouette, is, as you can see by looking at the second figure in the color drawing, approved by the smartest Parisiennes. This kind of frock with a plaited skirt is an Augustabernard idea that her most fashionable clients have adopted. Don't let any one tell you plaited skirts are out. They are exceedingly chic when they cling, but they must not flare.

There is a striking difference at the neckline of this season's evening fashions. Square decolletés are in, and it is smart to cover up the neckline in back.

Shawls for evening wraps are another new fashion for which Mme. Schiaparelli is responsible. She makes a draped, slipon shawl of silk to match an evening frock and borders it with white fox fur. A stately wrap this is, and it goes best with a trailing frock like the Schiaparelli dress shown third in the drawing.

Pink Is Popular.

Don't overlook pink this summer. A number of the Famous Forty most fashionable women are having pink evening gowns made for themselves. Another baby shade to go over in a big way is the pale blue of Worth and Vionnet. Worth makes a pale blue frock and covers it with tiny bright embroidered flowers so it is a living picture of spring. Shown on the fourth figure.

Third from the right is Lelong's evening cloak of ivory taffeta, lined with sable colored velvet and trimmed with this priceless fur. This is the last word in evening wraps for summer. It trails on the rose colored runner. The evening coat is long and must touch the floor to have the distinction of top notch Paris chic.

Next is Patou's violet velvet evening jacket. There is a mauve tinge to evening fashions this summer, and queer tones of violet are part of the supersmart color scheme at the Ritz. The brevity of this wrap is just as fashionable as the extreme length of Lelong's taffeta cloak.

Sleeves are allowed to appear in formal evening dresses for the first time in long seasons, and if you observe closely the Mainbocher evening dress at the extreme right in the color drawing you will see how they are used, and also the newest and most exciting evening silhouette in Paris.

The question of trails on evening dresses is one for personal solution. Formal evening frocks may have them and some of the most fashionable women wear them. Others wear their skirts to the floor and others to the toes.

The real secret of evening fashions is, however, to be found in the long, slender line of the dresses and in the simple and supple materials. Paris is being simple and modern this summer.

Enjoy Clean
FALSE TEETH
Delightful Mouth Comfort When You Use The . . . .
Modern Dentifrice For Dentures
Removes all stains, sterilizes, sweetens the breath, preserves the denture. Use it daily. Look better. Feel better.
AT ALL DRUGGISTS
ALCOLITE
Denture Cream
ALCOLITE, INC. . . PHILADELPHIA, PA.

The Tribune Cook Book

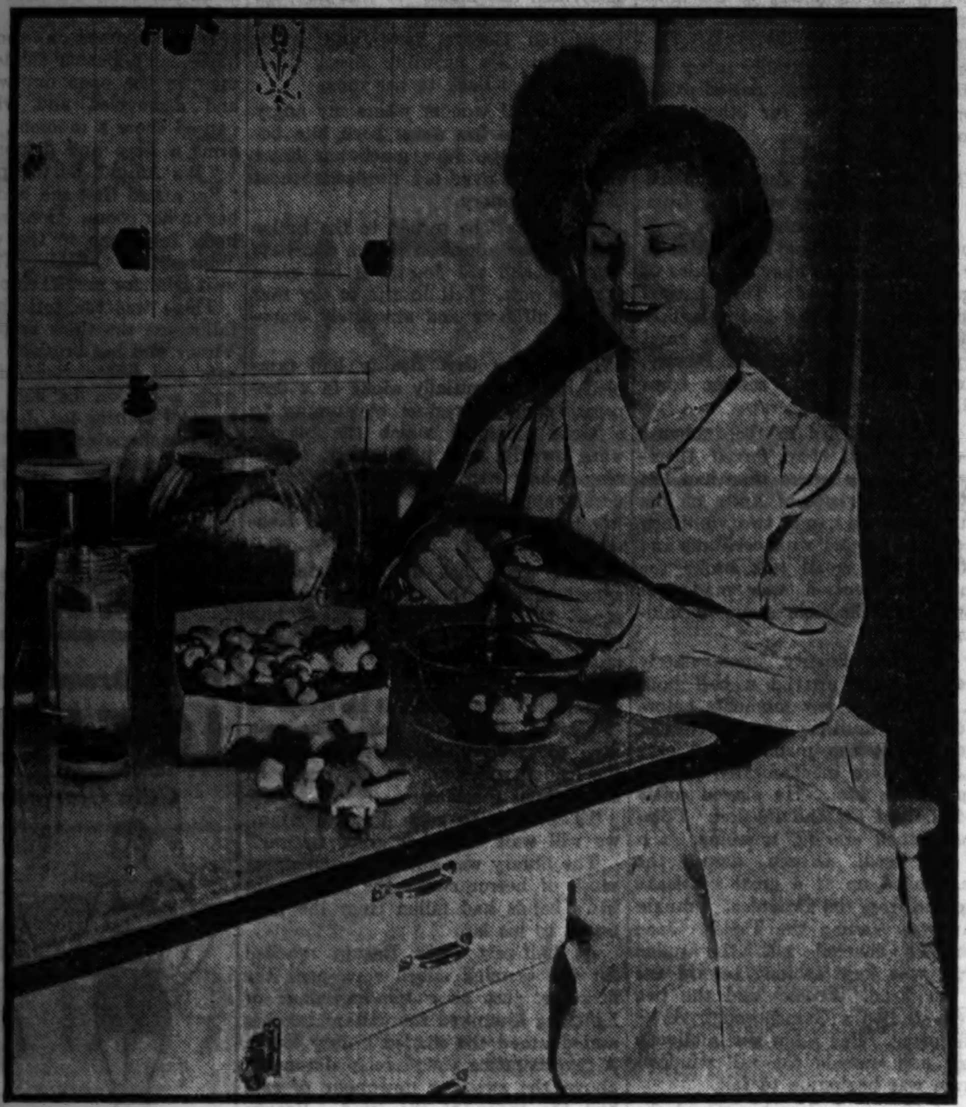

Fresh mushrooms enhance the foods they complement from the nutrition, flavor and esthetic points of view, and they're inexpensive. Peeling them is optional with the cook.

Fresh Sauted Morels, First Choice of the True Epicure, Now Available at No Tax to Budget.

By Mary Meade.

THE Goddess Culina favors mushrooms. Big, fat, baldheaded ones—small, curly dried ones—and all the versatile canned ones. Today, however, she has asked us to talk of fresh mushrooms, for they are found in our present markets in surprising numbers and at surprising prices.

We might add that Culina is not the only one who favors or has favored mushrooms. Nero, if we may believe the worthy Apicius, called them "food for the gods," and thereby hangs a tale.

It appears that the fascinating lady, Nero's mother, wanted her son to succeed to the throne, and she was a bit impatient about it. There was a gentleman, Nero's respected father, Claudius, who stood in the way of the succession. In no way daunted by this seeming obstacle, Agrippa determined to poison her husband. Now her husband, Claudius, had one great weakness; he was fond of mushrooms. No sin that—say we—but it proved the dear emperor's undoing. For Agrippa tucked a deadly poison into his mushroom meal and the unsuspecting man consumed his food with all his accustomed relish. Whereupon poor Claudius took sick and died. Whereupon, too, his beautiful wife professed great grief, and raised the dead Claudius to the rank of a god. And the ignorant, succeeding Nero, ever after, called mushrooms "food for the gods."

Other stories might be recounted wherein mushrooms have played deadly rôles in history. Many of these yarns may be merely entertaining narrative, but the fact exists that mortal man has been frequently fatally poisoned from the eating of mushrooms. That is, possibly, an incorrect statement; perhaps it is better expressed by saying that mortal man has been poisoned by eating what he thought to be mushrooms.

Delicious Nourishment.

From time immemorial, as Seneca expressed it, people have partaken of edible morels which he refers to as "the voluptuous poison which compels us to eat of it again and again, even when not hungry."

Not that we agree with Senaca about mushrooms being "voluptuous poison." On the contrary, they are a delicious and nourishing food, which merit our cookery consideration. The trouble lies in quite another direction. Many people do not choose their morels with care, and suffer severe attacks of poisoning because they are not eating edible fungi. No matter how close the resemblance to a mushroom—on contour, skin, size or smell, that some fungus may appear to be—don't take the chance. Buy mushrooms from a reliable source, and save any pennies that have to be saved in some other way.

Controversy between European and American cooks brings up the question of mushroom treatment in the preparation of mushrooms for cooking. Some say that they should never be washed; others that they should always be scrubbed with a vegetable brush under running water. Of the two opinions, we are inclined to agree with the latter. The reason is obvious. How do we know where that little fungus has been wandering before he strayed into our kitchens? We don't, so let's wash him and all his fellows. Poke the small brush up under the cap and remove all the dust and grime which may be there. But do not soak the mushrooms in water. If you are one who prefers her morels peeled, place the shorn caps in a solution of water and lemon juice to prevent their darkening.

Freshness Desirable.

One thing we take for granted when we refer to them as "fresh" mushrooms. They should be fresh the day you buy them in the neighborhood store. They will, however, keep for a day or two in your refrigerator, though this conservation of them is not recommended. Several of the foreign marts abroad insist upon government inspection of their mushrooms, and a severe penalty is given the merchant who violates the rules and offers his customers mushrooms which are more than one day old.

Mushroom cookery has advanced with the same length stride as has all modern cookery. Epicures and gourmets agree, however, that one of the best treatments for mushrooms is to sauté them in butter and serve them piping hot "as is." Such a method of cooking may be followed for whole, decapped, or sliced mushrooms of various sizes.

Generally speaking, the mushrooms, when used whole, will require about two tablespoons of butter for each pound, and will require about twelve to fifteen minutes sautéing. The time of cooking will depend upon the size of the mushroom, and for that reason sliced morels will take about half the length of time as those sautéed whole. The butter used should be melted and heated, though not allowed to brown and burn. Then place the mushrooms in it, after they have been cleaned or peeled, and cook them over a hot fire, shaking them often.

After the first three or four minutes of cooking, place a cover over the pan and permit them to steam for another few minutes. Remove and sauté as before. Mushrooms cooked in this fashion may adorn and enhance a steak, may be served on pieces of fried bread, or may be the starting point for any number of delicious casserole dishes.

Fried in Deep Fat.

Prior to our discussion of the mushroom's place in the sun as regards casserole dishes, let's think of them in terms of deep fat frying. If the cook desires, she may make a light fritter batter for them and dip each mushroom in the batter for the frying. The batter calls for one-quarter of a cupful of milk, one egg, three-fourths of a teaspoon of salt, one teaspoonful of baking powder, and about one-half cupful of flour. The dry ingredients should be sifted together and then combined with the beaten egg and milk. Beat the batter well so that it will have no lumps and be of velvety smoothness. Peel the mushrooms before dipping into the batter, and leave the stems on them if they are not tough.

Another suggestion for deep fat frying, if one can't pause long enough to whisk up a batter, is to fry them in deep fat after a short soaking in milk. Cover the peeled or unpeeled mushrooms in milk after they have been cleaned. Then, when the fat is hot enough to brown a cube of bread in sixty seconds, cover each mushroom with a good white coat of flour and fry. Again the time cannot be given, due to the varying sizes of the morels. Three minutes is sufficient for the moderately large mushrooms. Bite into one, after it has cooled, and test for yourself. Don't forget to drain all your deep fat fried foods on unglazed paper. It will insure their crisp outer coverings from being grease-soaked, with the resulting indigestibility.

The uses of mushrooms are many and varied, as mushroom soup, mushroom sandwiches, mushroom sauces, mushroom omelets, mushroom loaves, mushroom soufflés and mushroom casseroles bear evidence.

Hot Mushroom Sandwiches.

Hot mushroom sandwiches have as their basis sautéed mushrooms which have been thickened with a seasoned white sauce. This is of medium thick consistency and the seasonings may take the form of salt, pepper, paprika, lemon juice, and perhaps a few drops of onion juice. Spread the cooled mixture on small squares of buttered bread and then roll them as one does pigs in blankets, or small rolled sandwiches. Fasten them on skewers or with toothpicks and broil them under a hot flame. Serve them as they come from the oven.

We reversed the order of procedure in telling of the sandwiches, but if the stems have not been used in the making of these, save them for a mushroom soup, or perhaps a mushroom sauce. The sauce for steak should not be thickened in flour, but should be poured over the meat in all its buttery glory. For broiled chicken it is thickened with flour and milk or flour and thin cream.

Mushroom omelets are not news in this column for you, for they are one of my favorite and gala foods, and I have given the recipes for them at other times. And I might say the same for mushroom loaves. If you have mislaid them, let us forward them to you.

The recipes given below are two of our very best mushroom offerings for your files. The mushroom asparagus dish, I think, is unique, but we poor cooks never know. At any rate, I planned it especially for you, and suggest it for either a luncheon or supper menu. The other is equally good, though we can't brag of its origin.

MUSHROOM SOUFFLE RING.

- 1 pound of mushrooms.
- 2 tablespoons of butter.
- 4 tablespoons of flour.
- ½ pint of cream.
- 4 eggs.

Parboil the cleaned mushrooms in salt water. Remove, drain, and chop fine. Cook, smothered in the butter, until the mushrooms are tender. Blend the cream and flour to a smooth consistency and blend with the mushroom mixture. When the mixture thickens, take from the fire and add the beaten eggs gradually. Then add the stiffly beaten whites. Pour into a well buttered ring mold and cover with a buttered lid. Put into a pan of hot water and cook on the top of the stove, slowly, for twenty minutes. Remove from the top and place the mold, also in the water, in the oven and cook for twenty minutes more without the cover. The oven temperature should be 350 degrees, a moderate oven.

MUSHROOM ASPARAGUS CASSEROLE.

- ½ pound of fresh mushrooms.
- 4 tablespoons of butter.
- 2 tablespoons of flour.
- 1 cup of milk.
- ¼ cup of cream.
- 1 teaspoon of kitchen sauce.
- Garlic.
- 1 pound of fresh asparagus.

Wash thoroughly and scrub the mushrooms, severing the caps and stems. Wash and cut off the tough ends of the asparagus stalks. Cook in boiling water until tender. Sauté the mushrooms in the melted butter, stems and caps together. Set aside. Drain and season the cooked asparagus. Take a medium-sized casserole and rub it well with a clove of garlic. Lay the asparagus stalks in a layer on the bottom of the dish. Place some of the mushroom stems over the asparagus. Season with salt, pepper, and paprika. Add another layer of the stalks, and then the mushrooms, saving the biggest and most attractive caps for the top. Pour over the whole the white sauce which has been made in the mushroom pan with the mushroom butter. Dust with fine bread or cracker crumbs, if desired. Place in a moderate oven [350 degrees F.] until the flavors are well blended, or for about fifteen or twenty minutes.

[Copyright: 1932: By The Chicago Tribune.]

April Fooling

By Eleanor Jewett.

In April every tree is seen
Touched with tiny tips of green;
Like a cloud of palest hue
Yellow sun and sky of blue
Turn to green and softly sift
Down where naked branches lift
High to sun and high to cloud
Buds of whom the spring is proud.
Yet a joke is lost between;
Very often I have seen,
When I stand below a tree—
Buds point tiny tongues at me!

[Copyright: 1932: By The Chicago Tribune.]

Bright Sayings

A little girl, 5 years old, had her dancing lessons stopped. The family thought it best—for no particular reason. The child met her dancing teacher in the drug store, and he asked, "Mary, why do you not come for more lessons?"

She answered, "O, the family thought I'd better stop, and then, you know—the depression." L. W.

Little Billy was trying to teach his new puppy tricks. When the pup failed to perform to suit the youngster, he hid his disappointment by saying:

"O, well, I can't expect anything different of him, 'cause he's only two months old." E. W.

Johnny, age 4½, a boy from around the corner, stepped in out of the rain and assumed an attitude of deep thinking. After several minutes he asked, "Mrs. S——, is thunder caused by a little cloud getting home late?" L. M. S.

Embarrassing Moments

Setting an Example.

I am particularly eager to please my girl friend, so one snowy night I took her out to dinner. When I parked the car near the place we were to eat I noticed that the snow was piled extremely high on the curbing on her side of the car. For me to go around and let her out would make it necessary for her to wade through the snow. I opened the door on my side saying, "Will you get out this way?" No sooner had the words left my lips than I lost my balance, and when she looked I was face downward on the icy pavement, trying to get up again. She said she would prefer getting out her own way. M. O. M.

Thoroughly Courteous.

I work in the office of a large public utility company. We take inventory every three months. During the inventory the auditor is here and every one tries his best to appear efficient. During his last visit I was going from my office to the outer office carrying some papers in my hands. I bumped into what I supposed on first thought must be the auditor. I blurted out "Pardon me," only to look up and see that it was the side of the door I had bumped into. There stood the auditor on the other side of the door. D. S.

On Display.

My office adjoins the display room. One afternoon I discovered a run in my stocking and decided to sew it up. Taking needle and thread, I stepped into the display room and, feeling safe as I pulled down my stocking, took off my shoe and seated myself in a position comfortable for sewing. Suddenly the door opened and I heard the boss say to a group of men who were touring the factory, "This is where we display——" and he stopped. My face felt very heated! H. J. J.

at WIEBOLDT'S

On SIXTY-THIRD near HALSTED ENGlewood 8700 | On ASHLAND BLVD. near MADISON SEEley 1000—Village 6600 (no toll) | On MILWAUKEE near ASHLAND ARMitage 1000 | On LINCOLN near BELMONT WELlington 1000 | In EVANSTON on DAVIS ST. DAVIS 1000—ROGers Park 2775

Imported Upholstery and Drapery Fabrics

50% and 75% Off

69c yd 99c yd $1.98 yd $2.98 yd

32¼ Italian Cut Silk Velvet in deep rich colors at, yd., $4.98

Others at $1.49, $3.98 and $4.98 Yd.
Worth from $1.25 to $24 Yd.

THESE ARE THE MATERIALS:
Damask, Brocatelles, Italian Velvet, Brocades, Mohair, Tapestry and Figured Velvet
The majority are imported fabrics of exquisite design, rich colorings and durable weave.

THEY MAY BE USED FOR:
Draperies, table scarfs and runners, piano covers, pillow covers, wall coverings, slip covers and upholstering
For every home decorating purpose as well as all upholstering needs.

People who buy at these prices ordinarily consider fabrics of such fine quality too expensive for their use. They, as well as upholsterers and decorators, will find in our sale tremendous savings and yet be able to have the fine materials their taste tells them they should have. The splendor of this showing and the fabulously low prices are the result of our purchasing $91,367 entire surplus stock of Richard Pick and Heller, importers of fine fabrics for about $37,258. Monday morning this sale opens at 9 o'clock. You will profit greatly by attending.

50-inch Rayon Damask in lovely new patterns. Yard..$2.98

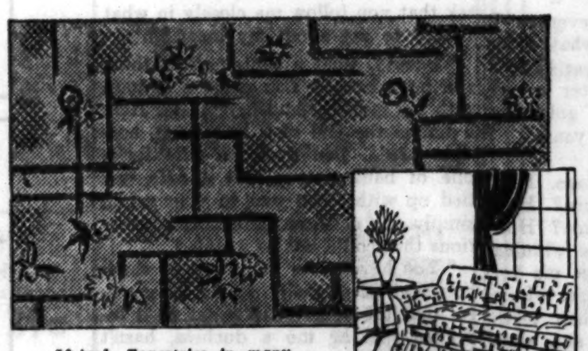

50-inch Tapestries in many choice colorings. Yd., 99c

50-inch Italian Figured Velvet. Now priced at only......$1.98

Rayon Damask, suitable for drapes and upholstering, at yard $2.98

Mohair slip covering material, 50-inch width at yard......69c

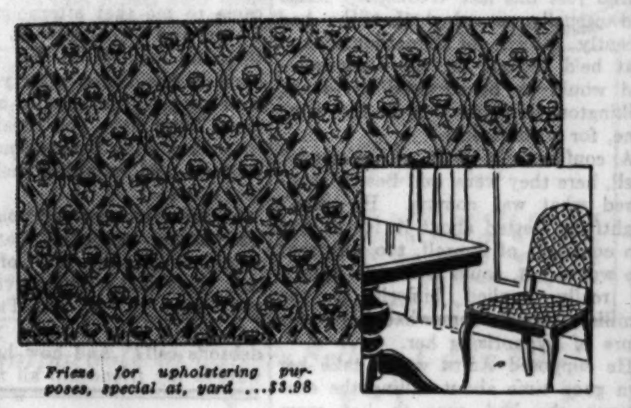

Frieze for upholstering purposes, special at, yard ...$3.98

Upholstering Service Wieboldt's will recover old furniture with any of the above materials at the following prices, including labor and findings, outside material extra.

Any Davenport Upholstered, $18 Any Chair Upholstered, $9

25c Wallpaper Reduced

Not at Evanston.

15c Roll

Save almost half on new wallpaper for your bedrooms. Wide assortment of pleasing new patterns and colorings, choice, 15c a roll.

39c Qualities

Rough plastic, heavily embossed gold and two-tone wallpapers. Roll, 19c

50c Qualities

Heavily embossed papers in living and dining room patterns. Roll, 27c

Pre-Shrunk
Austrian Shades

Reg. $1.29 88c

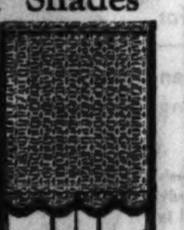

Made to order any size to 36 in. by 6 ft. Scalloped and fringed.
Domestic and Shade Dept.

Awning Shades

79c

Made to order any size to 30 in. by 6 ft. Scalloped and fringed.
Domestic and Shade Dept.

Shower Curtains

Cravenette Processed

$1.59

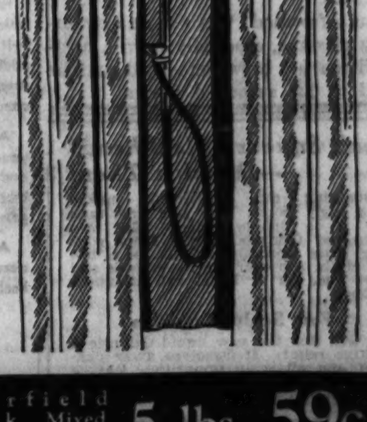

Cravenette process shower curtains—they're water repellant and mildew proof; can be washed and ironed; will not crack. Lovely new colors. 6x6 ft. size.
Same with Decorations, $2.89
Sold in Domestic Depts.

79c Bed Sheets 59c

"Sparta" bed sheets; 81x99-in. of snow white sheeting.
45x36-in. Cases, ea., 12½c

Poplars Strongeroot Lombardys. 8 to 10 ft. stock. 59c | Lilacs Strongeroot; Josikaea; 3-yr. old stock. 29c | Grass Seed Garfield Park. Mixed brand. Special. 5 lbs. 59c

WIEBOLDT'S Bargain Basements

On Sixty-third St. Near Halsted
On Ashland Blvd. Near Madison
On Milwaukee Ave. Near Ashland
On Lincoln Ave. Near Belmont
In Evanston: On Davis St.

For Monday

Half Soles

Best Service; While You Wait, or Delivered Free

45c

Durable quality oak leather half soles attached to any size shoes. Workmanship and materials guaranteed.

Wieboldt's Bargain Basements

"STOVE-HEATED HOMES; TWENTY-FIVE WANTED THEM"

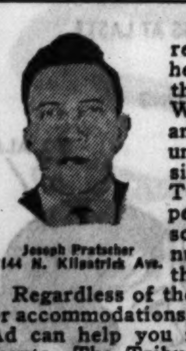

Joseph Pratscher
2144 N. Kilpatrick Ave.

"I had no trouble renting two stove-heated apartments through Tribune Want Ads. I placed an ad in the Tribune three successive Sundays. Twenty-five prospects called personally. No phone number was put in the ad."

Regardless of their size, location, or accommodations, a Tribune Want Ad can help you rent your apartments. The Tribune is read in all parts of Chicago. On Sundays, seven out of twelve families in metropolitan Chicago read the Tribune—159,000 more families than read any other Chicago newspaper. Call Superior 0100—Adtaker!

The Death of the Duchess

By Cosmo Hamilton and Sidney Sutherland

[Continued from page one.]

pig might feel for a brightly plumed, brainless female hawk.

For Enid Forbes was, her real intimates knew, possessed of some of the traits that distinguish that alert and practical bird of prey. Hard-eyed, thin-lipped, superbly gowned always, her amiability was an opaque enamel that concealed an opportunism and insatiableness and bold scheming that went well with her true character, that of a London adventuress of the modern type and ever busy on any foray that would enhance her fortunes. Enid was coolly determined to become the wife of the eighteenth duke of Devon.

Well, mused Beauty, flicking his cigaret ashes, it's fine sport watching Enid spread quicklime for his son. But, if it got too serious, he'd always be in the position, no matter what the scandal, to stop it, for it oddly happened that some of Anita's money was paying for Enid's town apartment, the disbursements being handled by Beauty himself.

There were four others scattered about the wide veranda, two of them guests, and Beauty, glancing at his watch to see if it were time for those so disposed to leave for the polo field, swiftly catalogued and appraised them.

Reading El Universal, a Mexico City newspaper, was Captain Ramon Orozco, Mexican soldier of fortune, who had received his training in Central American revolutions, where he had operated a machine gun for any army that would make the highest bid for his marksmanship. He had served in France with the Foreign Legion, and his acquaintance with Beauty dated from a riotous party in Sheppard's when both of them happened to spend their leaves in Cairo. Mystery enveloped the Latin adventurer, a strange, black-eyed, thin-flanked, taciturn figure who was silently but violently enamored of Elissa. She had met him at a ball in the Mexican embassy in Rome, where she had gone once to join her mother, and Ramon had deliberately telephoned the girl the previous day and wangled an invitation to Weir castle out of her.

SEATED across from the Mexican was Brooke, Beauty's second son, 19 years old and home from another fruitless term at Trinity college, Cambridge. An aimless youth who thought he had literary ambitious, Brooke had had two plays promptly rejected by Charles Cochran, and now was cutting his lectures while he toiled on a third. The boy was quite bewitched by Frankie Bevan, and Beauty always laughed within as he gravely listened to his son's explanations that the Bevan's knowledge of stagecraft was of immense help to him in his writing.

"Do 'em good to marry," said Beauty to himself. "We've had a lot of amusing chapters in the Grenoble book, and it hasn't done the breed much harm. Nothing would, I fancy. It'll introduce more new blood, good old plebe stuff, rather commendable racketeer guts, too, into our thin blue blood."

Different from all these guests were two elderly men in knickers seated at a table in the shade, sipping occasionally from tall glasses; George Groathouse, Anita's family lawyer from New York City, and Horace Pilkington, Beauty's solicitor from town.

Beauty shrugged as he looked at them: another man in his shoes might have worried a bit. It was not a coincidence that these two attorneys were there. Something had come over Anita the last month or so. She seemed to be champing on the domestic bit a trifle. She had been distraught, preoccupied, indifferent during one or two recent conversations, as if she were listening to some voice inside while her husband blandly asked her for money. O, true, she had given him what he had asked for, but it had been done in a way rather removed from the demeanor of the dutiful old wifely role heretofore her chief attraction in his eyes.

And just this last Wednesday Anita had casually remarked that she had recently cabled for Groathouse, and that he'd be out for the week-end—and would he be so good as to ask Pilkington to come out at the same time, for a conference?

A conference? Why a conference? Well, here they were, and Beauty wondered what was coming. He wasn't frightfully fretted about it, for he was too confident of himself, too sure that she would not, could not, resist him if he really applied himself to the familiar, though somewhat boresome, chore of hypnotizing her.

He supposed Anita would take her own good time about calling the conference—she had gone to her room after luncheon, pleading a headache—and he speculated with smiling derision as to what they'd all confer about!

He looked at his wrist again and saw that it was time to send them all about their business for the waning afternoon. He was about to speak when the door behind him opened. They all turned their heads and saw Ransome, the silvery haired butler, standing there. He seemed quite upset as he looked at Beauty.

"Your grace," he said, his voice dry, "her grace wishes me to tell you that she is coming out in a moment to 'make a little speech' and that she is anxious that no one shall go until she comes."

Beauty frowned; this was an extraordinary message, especially from a hostess. Then his brow smoothed and he turned to his surprised guests.

"Well, we may as well carry on as we are till we find out what Anita has on her mind," he said lightly.

They sat, perplexed, glancing at one another and looking at the oncoming storm clouds. One or two refilled their glasses. The others waited.

ANITA did not keep them waiting long. Suddenly Ransome opened the door and she stepped out onto the verandah. White haired, clad all in filmy white from Leghorn hat to suede slippers, her face was pale as death, her dark eyes cold and steady. She looked at each person present and then lifted a thin hand for attention. It was a sudden, dramatic entrance and a portentous gesture. Motionless, they gazed at her. She began to speak slowly, distinctly, icily—there could be no thought of interrupting her, of even moving, while she addressed them.

"I thought I'd find you here before you scattered," Anita began. "I couldn't imagine a better place and a more suitable opportunity to say to all of you something I've been planning lately for you to hear.

"It's no sudden impulse, this little speech. I didn't suspect it until about a month ago, and I wasn't sure definitely until last night, but all unknowingly I've been rehearsing these remarks for more than twenty years.

"If you are horrified by this vulgar American dereliction, this appalling violation of a hostess' duty, this atrocious breach of the Grenoble tradition, this doing of something that simply isn't done, it's a matter of indifference to me. I am going to say what I want to say, and what each of you ought to hear, and it will do your souls good and it will be a vast relief to me.

"Joolep, I'll start with you. Twenty-one years ago you asked me to marry you. The night before my wedding to Beauty, a wedding at which you, his trusted friend, his closest companion, were to be his best man, you met me in the library of my home on Fifth avenue and begged me to elope with you. You betrayed your friend. You made violent love to me; you cursed the duke who had won my consent, a consent I had nothing to do with giving, but which was given by my mother.

"I wonder if you really wanted me to be your wife? Or if you simply wanted to add me to your seraglio? Or if it was your insane passion for emeralds which had been inflamed by the sight of the Queen of Jaipur, that gem which my father gave me for a wedding gift, and which you used to stand staring at for hours where it lay among the wedding presents?

"Do you remember what I said to you that night? Of course, you do! Every time I have looked at you since that night I have seen it in your smoldering eyes. But as I look down the years and think how you have avenged that insult by encouraging my husband in every unspeakable enterprise in which you two have been involved all your lives I shall give myself the pleasure of telling the others present here what I said to you then.

"I fought myself free from your arms and your eager lips and I told you that American girls didn't marry colored men! You, the maharajah of Djoelapore, the prince and spiritual lord of two million slaves, the richest man in the world, the potentate whose word had never been questioned since your birth, called a colored Iscariot by an excited, bewildered, unhappy American girl!

"O, you've had your revenge, I admit, if helping to ruin what little chance my husband and I ever had to make a success of the barter of an English title for American gold has been your purpose all these years.

"AND you, Dick Bendage. How do our books balance? How much do you owe me? How often have you come to me whining like a begging dog, begginm me for money? A middle aged pauper whose toupee and bridge of flawless teeth amuse the horsey matrons and shop girls of London whose Lothario you are; a mendicant who has never even tried to earn a shilling for twenty years, since your father cast you off, since you came to me that afternoon at Epsom Downs and I foolishly let you have a thousand pounds to bet on Joolep's horse in the Derby after you had lost your pocketful of pennies on the other races. How have you repaid me? By consorting with Beauty and Joolep in brothels and gambling hells all over the world!

"I have a word for you, too, Jane Carlinrosse, perpetual bankrupt and pensioner on the pity of your betters. How many times have I snatched you out of a bailiff's clutches; how often have I saved you from a debtor's cell? And how have you rewarded my friendship all these years? By laughing at me and by mocking me.

"You, Frankie Bevan, aren't going to escape. What are you? Why are you here? Because you think you can trap Brooke into marrying you and that to secure his release from you I can be blackmailed into signing a check for the sum you need to finance your new burlesque show. You are just another parasite, a racketeer on my hospitality and generosity as your father was an extortionist before he went to Joliet prison for thirty years.

"What are you staring at, Bombarrassi? Are you, like the others, astounded to witness that rare phenomenon, the turning of the worm? Well, I, probably the meekest worm in all the world, have turned at last, and you are one of the causes of my turning. For twenty-three years you have gone through life, smug and obese and confident that as long as I lived you would never have to worry about money. On the pretext that I was paying your fees for the lessons you have given Solito, I have yielded to your blackmailing insinuations ever since I met you.

"You and Captain Orozco are now free to reveal to this company and to the whole world what you know about me.

"And if you think, Captain Orozco, that by your threatening to talk I will consent to your marrying Elissa, please be informed that I would rather see her in her coffin than in your arms. It has been enough to give you my money for your silence, but when it comes to my daughter you can do your worst.

"And I have a word for my two sons. George, infatuated with a lady who will presently hear from me about herself. George, who secretly thinks his noble father did me and my family and my country a colossal favor when he married me. And Brooke, idler and selfish spender of his mother's money, who thinks he has the talent to be a playwright, and who cannot see what Miss Bevan is planning for him. Both of my sons genuine Grenobles, taking, always taking, from the Grenoble women and never even thanking them, much less giving them anything in return.

"But in case you believe that I despise all of you, let me say that Elissa and Vicary and Solito are the only persons here, except Mr. Groathouse and Mr. Pilkington, who haven't used me to their greedy ends.

"ELISSA, my child, no matter what follows this ghastly scene, know that I love you, my dear, and have ever found in you a relief from the life I have led and hated all these years. Vicary is a dear boy, tender and understanding and always considerate of me, never asking for anything, never permitting me to do anything for him. He loves you, and it will be your good fortune if he musters up enough courage to ask you to be his wife.

"Solito, my darling friend, there is so little I can say to you now. I can only look at you with such love as you never knew, you poor fatherless and motherless child, such love as I fear you may never understand. My dear, my dear!

"And now, Mr. Groathouse and Mr. Pilkington, it should be clear to you why I have brought you out here today. It is that you both may be witnesses of this final rebellion of mine. And for your future guidance in handling the affairs of this household I ask that you follow me closely in what I have to say about my husband.

"Beauty, what a contemptible thing you have been! You made a bargain with my mother—and here I am. Here I am, at the end of a long, long, horrible road. You traded a title for a pile of bank notes; that a wife was tied up with them was, in your mind, simply one of those unfortunate situations that could not be avoided.

"You have never loved me. I think you have occasionally been a bit grateful that the bargain, in so far as it involved making me a duchess, hasn't reflected unhappily on your position.

"And I think you have been well paid for your sacrifice and condescension. I wonder just how expensive a prize you have been to me? I imagine that Mr. Groathouse could tell us in dollars and cents what you have cost—but only I could tell just what it has been worth.

"What did you have beside that title when my father reluctantly signed the pre-nuptial contract with you? You had nothing but a mountain of bills. Bills, bills, bills! Debts to your banks, your clubs, your tailors, your gaming associates, your bookmakers, your money lenders. One by one, as your father did before you, you had sold the treasures of this house. One by one your servants had gone away, penniless because you never paid an honest debt in your life before you met me.

"Your estate was crumbling, your roofs leaked, your horses were starving, your motors and your yacht had long before been attached; you had been read out of your regimental mess; you were at the end of your rope.

"For twenty-one years you have stultified your many natural gifts, you have betrayed the promise of your youth, you have wasted your life most viciously, because from my bottomless purse you could at last afford to indulge the vices which have distinguished you. I have heard, but I have deafened my heart when I was told, about your deceptions, your mistresses, the apartments in which you have kept them, your lies, your pretexts for getting more money out of me, your faithlessness to every decent thing in life.

"I have let you squander millions upon millions of my father's fortune and I have never upbraided you for anything. I have paid every penny which has been spent on this estate and this castle, your new yacht, the lodge in Scotland, the villa at Cap d'Antibes.

"In silence I have borne your contempt, your infidelities, your tricks—the tricks you thought I have never seen through. I have, indeed, played the game according to your rules. I never dreamed I would have the courage for this outburst.

"But when you bring your harlotry directly beneath my roof, I am finished. Last night I saw that snake in my house, that shameless, unprincipled woman leave your bedchamber, gather her negligee about her, and run down the corridor to her own room.

"I MEAN you, Enid Forbes, keeper of my husband's little flat in Mayfair! I have known for a year of your affair. During the very time you have been one of his kept women you have been striving to marry the future duke of Devon, and my husband has stood aside, cynical and amused, while his own son ate out his heart for his father's mistress.

"And now I have finished for the moment. You all know what I think of you, and I hope you enjoy looking at each other and talking it over after I have left you.

"To give you one more topic for what I fancy is going to be a most enjoyable conversation, I have this to add: I am going to divorce you, Beauty. I have brought Mr. Groathouse over from New York to see after my rights. I certainly do not propose to pay any alimony for my freedom. I shall provide for my daughter, but the men in this delightful and most noble family will have to provide their own resources hereafter. The purse is now snapped tight, never again to be reopened to any of you. The day of the parasite is over.

"Later I will talk more about this. Just now my head is aching and I am going for a walk through the grounds. I prefer to be alone, so I shall ask that none of you follow me."

In unbroken silence Anita straightened her hat, fumbled with one blue-veined hand at a slender little platinum chain about her neck, and then walked easily across the porch, down the wide steps, through the garden, and disappeared in a path beneath the great beeches.

THE elderly lawyers looked steadily at each other. The others remained, graven images under the dreadful excoriation they had listened to. They avoided each others' eyes; they all stared at the spot where Anita, a frail white figure, walking slowly, had been swallowed by the dark foliage.

Suddenly Beauty turned abruptly on his heel and went inside. Joolep, his face blacker than before, stared inscrutably at a huge emerald adorning his left hand. Enid Forbes sat with eyelids and lips tightly pressed, her face scarlet, her fingers clenched. George gazed heavily at her, his mouth open, his eyes ablaze with fury, not so much because of what he had heard about himself, but because his mother had dared denounce the woman he idolized!

Frankie Bevan, brows raised, studied her encardined nails. Elissa and Solito and Vicary sat very still, heads bowed, faces pale. Dick Bendage and Jane Carlinrosse glanced stupified at each other, their gazes fixed but unseeing, each wrapped in wild speculations as to what an Anitaless, a moneyless future boded for them. Brooke wrinkled his forehead in a frown, raging at the correct appraisal of his talents he had heard from his mother's lips. The fat maestro and the swarthy Mexican voicelessly watched the huge thunderclouds reaching toward the zenith from the western horizon.

But this, of course, could not go on interminably. The pastimes on the afternoon's program were disrupted now, and one by one, face averted, the company broke up. One or two went aimlessly down the steps and scattered. Others stalked stiffly inside and parted. Others, their indecision awkward and obvious, went this way and that. Groathouse and Pilkington, still wordless, looked at each other, visualizing the mighty scandal that was brewing. There was no need for words between them just now. There would be plenty of words and cruel phrases uttered before this unhappy affair was marked finis. What a climax was coming swiftly and ominously to the most famous international romance of the century!

The afternoon, unbearably sultry before the oncoming storm, passed swiftly for some, torpidly for others, uncomfortably for all.

AT 7 o'clock, the sky now black and overcast and rumbling from the distant lightning in the west and north, the household began, like so many automatons, to obey the rules of the game they played. They bathed and dressed for dinner and presently sauntered, one by one, into the great library to wait. To wait for Beauty, or Anita, to come and resume command of the perplexed crew.

As they assembled in the immense book-lined room, they forced themselves to pick up where they had left off at the appearance of Anita on the porch. Ransome and two footmen passed trays around with cocktails and appetizers, and small talk broke the strain. No mention was made, of course, of the horrible scene of mid-afternoon.

By the time Beauty, immaculately dressed as ever, arrived a half hour later, preceded a few moments before by Joolep in faultless evening clothes, Solito was at the piano and Vicary and Elissa were mechanically turning the pages for him. He played softly and it helped lift the tension. Bombarrassi stood staring, unseeing, at a bust of Verdi. Orozco, across the room, looked up at a great battleaxe that dated from the Crusades. Frankie Bevan was reading the Tatler. Jane Carlinrosse chatted with the sullen George, who kept looking toward the door for Enid. Brooke and the two lawyers studied a Gainsborough above the fireplace. The room was mellowly lighted and outside the tall windows the rain was beginning to fall.

Beauty's arrival almost restored the conventions of the ordinary week-end. With everybody accounted for except Enid, he drained a slender stemmed glass and answered the unasked question.

"Enid sent me a little note a couple of hours ago," he explained. "I'd gone out to my summer study to do a little ruminating. She said that she was trotting along back to town, driving herself in. I hope she did so before the storm broke. I fancy she won't be back. The fact is, I rather fancy Anita has launched another job for the lawyers, for I can picture a tidy little slander suit coming up with Enid on the complaining end.

"I sometimes call my shots but I never explain them, so I won't go into a mass of details about the little romance which Anita thought that she discovered last night. It just happens that Enid came to my rooms to talk about old George, here, and Anita chanced to be prowling about when Enid skipped back to her room.

"H-m-m, I wonder where my angry lady is? She has never been late before, no matter how much her heart has fluttered over my misdeeds, most of 'em imaginary.

"Ransome," he turned to the butler as the latter appeared in the doorway, "run up and ask Josette if her grace is ready now. Tell Josette to say that we are all here and absolutely starving."

They knew that Beauty had rambled inconsequentially along in a desperate effort to restore equanimity to a tense scene in which the players were, swiftly and inexplicably, beginning to lose their poise in some strange, occult apprehension. They talked in low tones of this and that until Ransome returned.

"Her grace has not been in her apartments all the afternoon, Josette says," the startled group heard him report. "The maid tells me she doesn't know where her grace is."

EVERY one looked at his watch. It was after 8 o'clock. The rain was pelting slender lances against the leaded windows. Beauty spoke to the anxious footman.

"Tell them to keep dinner hot and we will wait until her grace returns."

The library was quiet. A suffocating sense of horror swept the room. Solito's hands had fallen from the keyboard to his lap.

At half-past eight Beauty reached for the tasseled silken rope near the fireplace, just as a blinding flash of lightning illumined the distant beeches and dimmed the shaded library lights. A reverberating thunderclap detonated above the swishing downpour of rain and the moan of the wind. Beauty pulled the rope and Ransome appeared.

But his appearance petrified those who witnessed it. He ran in, his face ashen, his eyes popping, his features a mask of terror. They stared at him.

"Your grace, your grace," he cried out. "Bates has just appeared at the kitchen door. He reports that he had tried to run to the castle from the bath pavilion between gusts of rain, and that as he ran along the edge of the lake he—he stumbled across a—a corpse. In the next flash of lightning he said it looked as if it might be her—her——"

The tumbling words were drowned out by another shocking thunder crash. Beauty lifted a trembling hand.

"Remain here," he said. "I'll go and see what this is all about."

He hurried out of the room. They could hear his footsteps growing fainter as he ran down the tiled corridor. Nobody moved or spoke.

What seemed a moment—or an hour—later, Beauty suddenly came into view in the open doorway. Drenched and disheveled and white-faced, he paused there a moment, holding in his arms a limp and dripping figure.

"It's Anita," he whispered hoarsely. "I'm afraid that she is dead. I'll take her to her room. George, you or somebody telephone to the village for Dr. Whitestone. Quickly. The rest of you wait here for me. Telephone at once."

There was the soft thud of a body falling on the thick carpet: Elissa. As Vicary and her brothers lifted her to a sofa and Solito touched her forehead with a napkin he had dipped into a bowl of melting ice, Joolep reached for the telephone and glanced at the typewritten names and numbers inside it.

The gray-haired lawyers once again looked at each other. This was, indeed, a ghastly and unexpected finale to the drama.

[Copyright: 1932: By Cosmo Hamilton and Sidney Sutherland.]

(*To be continued.*)

Don't Squeeze Blackheads —Dissolve Them

Squeezing out blackheads makes large, ugly pores. The safe and sane way is to dissolve them. Get two ounces of Calonite powder from your drug store, sprinkle a little on a hot wet cloth, rub over the blackheads and every one, big or little, will disappear at once.

For Scalp Troubles

you will find the new liquid Calonite a positive relief. It dissolves away dandruff and all scalp impurities, leaving the pores clean. Your hair soon regains new life and beauty. Try it tonight.

Send 10 cents for trial package of powdered and liquid Calonite to Research Laboratories, 847 Thompson Building, Chicago, Ill.

Ethel Purdy Writes

To Folks Who've Tried Everything Without Success to

LOSE SURPLUS FAT

Recent discoveries have given the medical profession a superb treatment for overweight folks to SAFELY banish fat—just take one half teaspoonful of Kruschen Salts in a glass of hot water every morning before breakfast.

Kruschen is a superb blend of 6 SEPARATE minerals which help every gland and body organ to function properly—it helps clear the blood of poisons and acids—and in addition to reducing weight, it starts renewed energy, strength and vitality—superb physical fitness—with clear complexion—no more blemishes.

As unhealthy fat vanishes—the years seem to drop from your appearance—you enjoy greater activity of mind and body—what joy to be able to pick up a chic dress at a bargain rack and know it'll fit! You can hasten results by going lighter on potatoes, pastries and fatty meats.

A bottle that lasts 4 weeks costs but a trifle at any drug store in the world—be sure you get Kruschen—for your health's sake, accept nothing else.

Loses 20 Lbs. In Less Than 2 Months

"I've been using Kruschen for less than 2 months—it not only gives you renewed vigor but I've lost 20 pounds—it certainly makes you feel like a new person entirely." Mrs. Ethel Purdy, Pleasant Valley, N. Y.

Kruschen Salts

"It's The Little Daily Dose That Does It"

Don't Dread the Summer

LOSE FAT NOW

Gain Glorious Health

This summer enjoy the popularity and charm of a slender figure. Start today and take a teaspoonful of Carlsbad Sprudel Salt in a glassful of warm water every morning and night. Watch fat disappear.

Carlsbad Sprudel Salt is recommended by physicians as a safe, effective, quick and pleasant way to reduce—to improve health and beauty at the same time. It offers to folks unable to visit Carlsbad Springs in Europe the same glorious health-improving qualities.

No rigid diet—eat sensibly—exercise moderately—and be sure to get the imported Carlsbad Sprudel Salt. Pleasant to take—Druggists everywhere.

CARLSBAD SALT

ACTUAL EXPERIENCE OF MRS. JOHN H. LYNCH

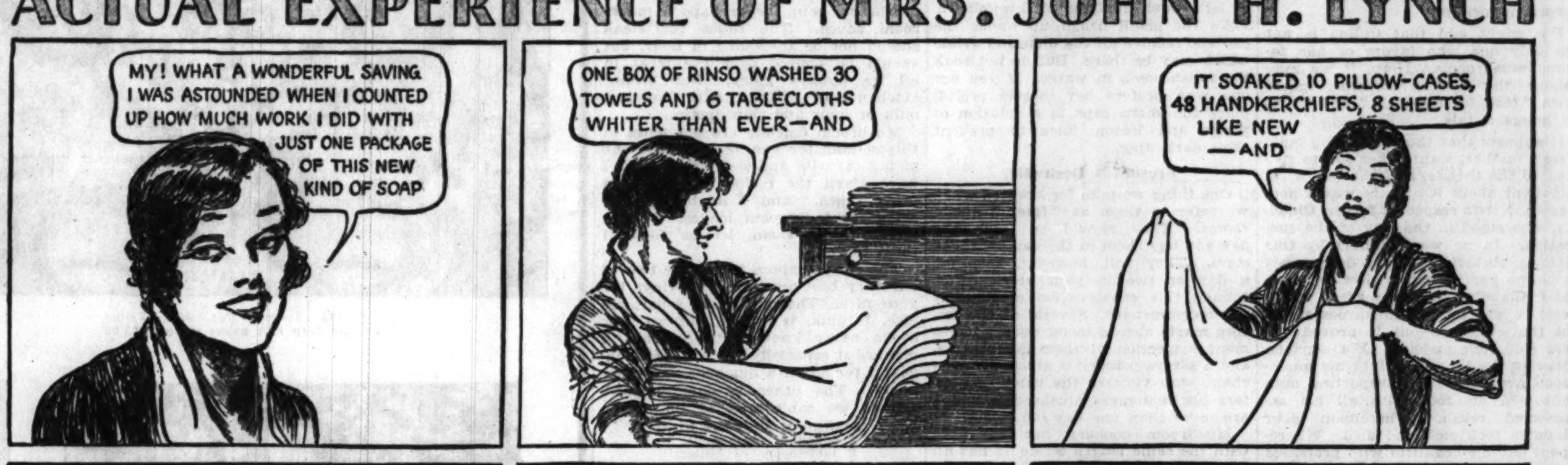

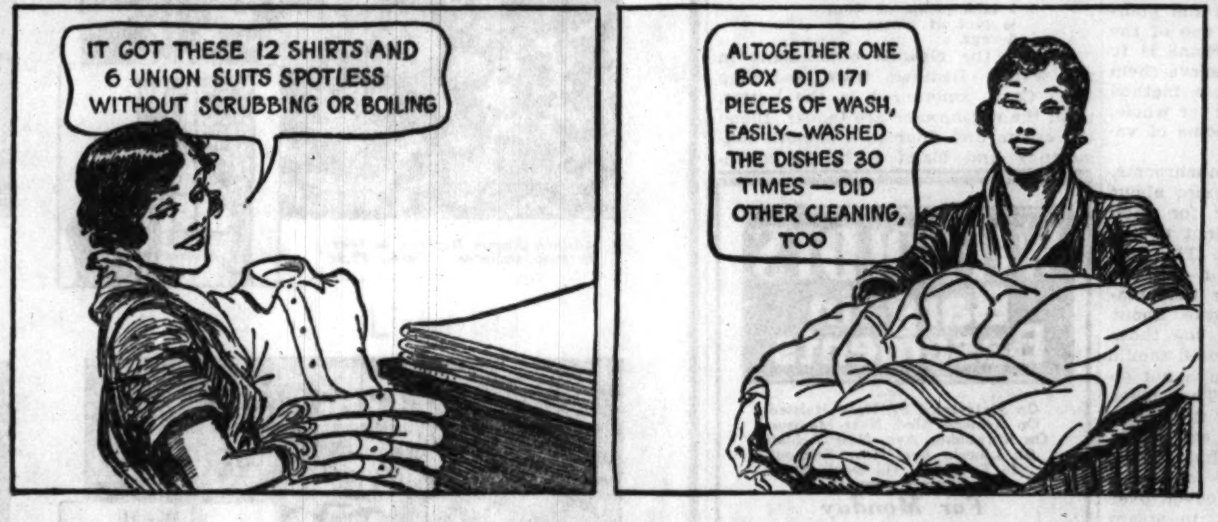

Thousands write to praise this easy, thrifty method

LIKE Mrs. Lynch, *millions* have discovered it's thrifty to use Rinso. *Thousands* write us of the amazing amount of work one box of Rinso will do.

Cup for cup, Rinso gives *twice as much suds* as lightweight, puffed-up soaps. These rich suds soak out dirt—save scrubbing and boiling. Get the BIG box.

TRY RINSO FREE

If you don't use Rinso and want to try it, send a clipping of this offer with your name and address to Lever Brothers Co., Dept. R78, Cambridge, Mass. A full-sized package will be sent you without cost.

Rinso The Granulated Soap

Millions use Rinso in tub, washer and dishpan

WHY SHE DIDN'T MARRY —— by ALBERT DORNE

Face the truth about "B.O." (Body Odor)

NO ONE IS SAFE! Even though we seem to perspire scarcely at all, pores give off a *quart* of odor-causing waste daily. Others are quick to notice even a hint of body odor about us. Play safe—use Lifebuoy! Its creamy, abundant, penetrating lather purifies and *deodorizes* pores—ends all "B.O." worries. Helps protect health by removing germs from hands. Its pleasant, *extra-clean* scent vanishes as you rinse.

Aids complexions

Massage the face thoroughly every night with Lifebuoy's pure, bland lather. Then rinse. Lifebuoy is kind to the skin—helps keep complexions fresh, youthful, radiant.

LIFEBUOY HEALTH SOAP

A PRODUCT OF LEVER BROTHERS CO.

at Sears 5 NEIGHBORHOOD STORES AND SEARS NEW STATE-LOOP STORE

Did You Know!
Sears paints, varnishes and lacquers are made in our own 4 great paint factories—Equal to nationally advertised brands—priced to save you the most money. Shop at Sears and save.

Good Qualities and Low Prices Make This Selling of Great Interest!

NOTIONS and STATIONERY

Things You Need—In Great Variety. Shop at Sears and Save

Garment BAGS
White Lined Cedar Paper Bags
19c
Dustproof and mothproof. For 3 garments. Side opening, with clasps. "Handy" Brand. Limit, 2. Each 19c.

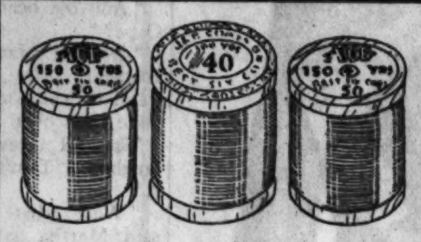

Ace or J. & P. Coats Sewing Thread
Numbers 40, 50, 60 & 70 Black or White, Special,
12 for 36c
J. & P. Coats Thread—6-cord thread in 100 and 125 yard spools. Ace brand spool cotton—6-cord sewing thread in 150 yard spools. Choice, 12 spools, 36c. No C. O. D. or phone orders. Limit, 12 spools of each brand.
At All 5 Sears Stores and Becker-Ryan's.

Kotex Napkins
Regular Size—12 in Box
19c
New style, form fitting Kotex Sanitary Napkins. Special, per box, 19c. Limit, 2 boxes to customer.

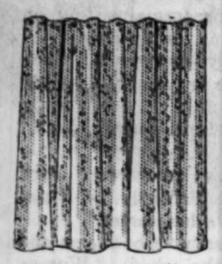

Shower Curtains
Of Figured Rayon
Large, full size curtains with cemented seams. Stand heat and water exposure. 5 Popular Colors. **1.79**
At All 5 Sears Stores and Becker-Ryan's.

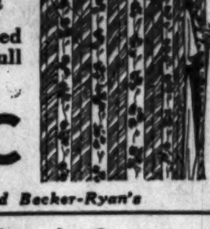

Wardrobe Bags
Of Heavy Drill Cloth
For 8 garments. Patented frame and snap fasteners. Full length — of dustproof heavy drill cloth. Art ticking patterns. Each, **89c**
At All 5 Sears Stores and Becker-Ryan's

Rubber Apron — Coverall style with shoulder strap, shirred edges and pocket. Mottled and art patterns. Each, 19c

Children's Garters — "Hickory" brand hose supporters. In black or white. All sizes. Price, per pair, 19c

Shoe Polish — Polyshine or Shinola Shoe Polish. Black or tan. Limit, 4 cans to a customer. No C. O. D. or phone orders. Per Can, 5½c

Dress Shields — "Kleinert's" Jubilee Dress Shields. Regular or Crescent shapes. White or Flesh only. All sizes. At Sears, Pair, 19c

Shinola Set — Shinola 2-in-1 Home Set consists of lamb's Wool Polisher and Dauber. The set complete, in a box, special at 19c

2c Notions
Only at Sears—Notion Values Like These for 2c!

- Dress or Coat Buttons. Assorted colors, styles. 2 to 6 on a card, at 2c
- Crochet Cotton. "Perle Cotton," "Royal Society" and other brands. Not all colors or sizes. Ball, 2c
- Dress Buckles or Buckle and Button Sets. Assorted styles and colors. Each, 2c
- 3-Cord Sewing Thread. "Ace Brand," on red spool. 100 yd. spools. No. 40, 50, 60. White or black. Per spool, 2c
- Mercerized Sewing Thread. 100-yard spools, assorted colors. Spool, 2c
- Darning Cotton, "Ace Brand." Black or colors. Per ball, 2c
- Mercerized Elastic. ¼-inch width, guaranteed boilproof, white only. Yd., 2c
- Stickerei Novelty Tatting and Ric Rac braids. 3 or 4 yard pieces. Each, 2c
- Snap Fasteners. 12 on card; sizes 4/0 to 2. White or black. Per card, 2c
- Rustproof Safety Pins. 12 on card, assorted sizes. 1, 2 and 3. Per card, 2c
- Dressmakers' Pins, needle points, per paper at 2c

At All 5 Sears Stores and Becker-Ryan's

8-Pocket Shoe Bags — Of dustproof heavy drill cloth. Large pocket—taped edges. 39c

12-Pocket Shoe Bags — Well made of dustproof drill cloth. Large pockets, taped edges. At 48c

Laundry Bags — Family size. Of heavy drill cloth in art ticking patterns. With draw string. 48c

Utility Sets — Neat hanging bag with 3 pot holders. Assorted fabrics, colorful patterns. Set, 9c

Hot Pot Holders — Smart colored materials, assorted patterns. Size 7x7 in. with taped edges. Choice at 5c

Chair Pad Sets — Upholstered cushions, filled with sterilized garnetted cotton. Covered with chintz cloth. Assorted colors, patterns. Set, 49c

9c Notions
You'll Be Surprised to Know What 9c Will Buy at Sears!

- Sew-On Corset Garters. in flesh colors. Per pair, 9c
- Round Ribbon Garters. Fancy shirred ribbon styles. Assorted colors. Pair, 9c
- Adjustable Round Garters. Of rayon in assorted patterns and colors. Pair, 9c
- Rubber Aprons. Mottled and art patterns. Tea apron style. Suitable for kitchen and household use. Each, 9c
- Sanitary Belts. Assorted widths. Flesh color. Good quality webbing. Each, 9c
- Sanitary Aprons. With fabric tops. In flesh color. Each, 9c
- Garment Fasteners. "Starsnaps." 12 on a card. White or black. All sizes. 2 card, 9c
- Elastic Garter Belts. In flesh colors. Assorted sizes. Each, 9c
- Mercerized Thread. "Ace" brand. Assorted colors. At, 3 spools for 9c
- Children's Supporters in black or white. All sizes. Pair, 9c

At All 5 Sears Stores and Becker-Ryan's

Thoroughly Reconditioned—1 Year Guarantee!

Underwood Typewriters
Underwood No. 5 with Standard 4 Bank Keyboard
29.75
Reconditioned by Expert Mechanics to Work Like New

Tested for speed, accuracy, alignment and ease of touch. 84 Character Keyboard with late mechanical improvements. Pica or Elite Type. Easy Terms.

Portable Typewriters 47.50
Choice of Royal, Underwood, Remington, Corona and Porto Rite. All Brand New, Of Course.

100% Factory Rebuilt Machines 54.50
Standard upright No. 5 Underwoods, Remington, 10 and 14 inch carriage, and Royal, L. C. Smith Typewriters from 42.75 up to

All Typewriters Available On Attractive Time Payments.

- Yellow Second Sheets, 500 for 19c
- Gem Paper Clips, 1000 for 19c
- White Envelopes, 6¾ size; 500 for 64c
- Desk Pads, 19x24 inch. 49c

Brief Cases — Of Black or Brown Cowhide, slide fastener. Three sizes at 1.79

- Pencil Sharpener, Tru-Point make. Special 69c
- Boxed Stationery. Smooth White Finish. Box 5c (6 boxes, 25c)
- Boxed Stationery. White and Colors. Box 19c
- Letter Files. Indexed A to Z. Each 39c

Brief Cases — Smooth finish split Cowhide, 3 pocket style. Size 11x16 inches. Special at, 1.98

- Oak File, size 3x5 in. 100 cards and index, at 39c
- Adding Machine Rolls, Good quality paper. 8c Each. Dozen, 79c
- Carbon Paper. For typewriter use. Size 8½x11 in. 100 sheets, 79c
- Writing Fluid. Carter Quality. Quart, 98c

Lead Pencils — Choice of Mongol, Mikado or Velvet brands. PER DOZ. 37c

- Typewriting Paper. White, good quality. Special, 500 sheets, 45c
- Desk Blotters. Assorted Colors. 7c Each.—Dozen 79c

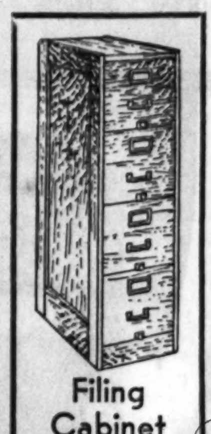

Filing Cabinet
4 Drawer Size
9.95
Letter size cabinet made of oak in natural finish. Quarter sawed oak drawer fronts. Top and side panels of veneered oak.

Standard $30 Value!

DORMEYER Electric Mixer
and Fruit Juice Extractor
9.75
It Mixes, Mashes, Beats, Whips and Extracts!

What a useful kitchen utensil—and so inexpensive, too! Case and paddle in lustrous stainless steel. Top and base are black bakelite. Lighten your kitchen work this simple, modern way. Sears thrift price, 9.75.
At All 5 Sears Stores and Becker-Ryan's

A Special Purchase Brings This Value!

WALLPAPER
Regularly 35c a Roll, Sears Thrift Price

19c
per single roll
Many Patterns—Beautiful Colors
A special purchase from one of the largest wallpaper mills in the country enables Sears to offer this exceptional value. Metallics—Silks—Floral Patterns—Tapestries and All-over Patterns in two-tone effects. Choice, 19c per single roll.
At All 5 Sears Stores and Becker-Ryan's

Lincrusta — *Pressed Wall Covering* — Attractive—long lasting—flexible wall covering. 19¾ in. wide. 8 yds. $1

Sanitas — *Sanitary Wall Covering* — Will stand constant cleaning and washing. 48 in. wide, priced Yd. 19c

At All 5 Sears Stores and Becker-Ryan's

Equal in Quality to Nationally Advertised Brands!

Master Mixed Paint
Lowest Prices — Backed by the Strongest Guarantee Ever Written!
2.55 Gallon
White Master Mixed Paint, 2.75 Gallon

Made in our own Great Paint Factories—a good quality paint that saves you up to $1 a gallon. For a tough, elastic, non-porous, waterproof film that resists wear under the most trying conditions. 26 colors.

Super-Service Color Varnish 98c Qt. — Quick-drying varnish—stains and varnishes at the same time. Leaves a tough, hard to mar finish. Gallon, 3.25.

Seroco 4-Hr. ENAMEL 95c Qt. — Easy to apply—dries quickly—ready to use in 4 hours. Has all the glossy, washable properties. 16 tints. Pts., 55c.

At All 5 Sears Stores and Becker-Ryan's

Drugs and Toilet Articles

Konjola 88c — Konjola System Tonic for nervous disorders, indigestion, constipation, at 88c.

Aspirin Tablets 29c — Regular 50c size, 5 grain, 100 in bottle. Special at 29c.

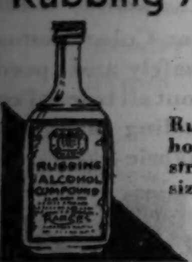

Rubbing Alcohol 25c — Rubbing Alcohol, 70%, full strength. Pint size, 50c value.

Zonite 69c — Regular $1 size. For sore throats, tonsilitis, etc. Bottle at 69c.

Pepsodent 59c — The new Antiseptic and Mouth Wash. Regular $1 size.

Coty Combination	Oil Shampoo	Mennen's	Hand Brushes	Tooth Brushes	Bath Novelties
Consists of $1 box Coty Powder and 65c bottle of Perfume. Both for 89c	Marro Oil Shampoo. Keeps the hair and scalp healthy and lovely. A Sears special, 59c	Shaving Cream, plain or mentholated, 50c values, each, per tube, 35c, or 3 for $1	Good quality, stiff white bristles. Light color wood backs. Each, 19c	Tufted, Massive and Sloping Styles. Medium or stiff bristles. Each, 19c	Pottery jars filled with body powder. Assorted styles and colors. Fancy container, 29c

Kepler's 1.00 — Malt and Cod Liver Oil. Regular 1.50 size, now, at 1.00.

Phillips 29c — Milk of Magnesia. Regular 50c size. Special, now, at 29c.

Mineral Oil 69c — Imported Russian Mineral Oil, quart size. The 1.50 size.

Listerine 59c — Nationally advertised, $1 size. Mouth wash and antiseptic.

Hot Water Bottles	Combination	Clean'g Tissues	D.&R. Cold Cream	Kolynos	Witch Hazel
and Fountain Syringes. Full 2 qt. capacity. U. S. Royal brand, special, each, 59c	Hot Water Bottle and Fountain Syringe. 5 ft. hose and attachments, at 79c	Lady Janis. 50c size, each, 35c, or 3 for $1 (*$1 size, 79c; 3 for 2.25*)	Regular 1.00 size jars of Daggett & Ramsdell's Cold Cream, special, each, 69c	Regular 50c tubes of this famous Tooth Paste, special, per tube, 29c	Triple Distilled Witch Hazel. Quart size bottle, at 39c

- 1.00 Ovaltine Food Beverage, 14 oz. size 66c
- Rubber Sheeting, double coated, white or maroon, 36 in. square 49c
- Caldwell's Syrup Pepsin, 1.20 size, 79c
- Strasske's Tooth Paste, 50c tube, 33c
- Djer-Kiss Talcum Powder, 1.00 size, 59c
- 25c Tincture Iodine or Mercurochrome, with applicator, at 12c
- Anacin Pain and Cold Tablets, 100 in bottle 89c
- Kissproof Lip Sticks, 50c size, 39c
- Pacquin's Hand Cream, 1.00 jar, 79c
- Burnham's Cucumber Cream, 75c size, 59c
- Ingram's Milkweed Cream, 1.00 jar, 79c
- Cutex Cuticle Preparations, 35c size, 29c
- Olive Oil, imported, pint, 49c; quart, 89c
- Belladonna Plasters, fresh stock, 25c value, 2 for 25c
- Snow Depilatory Powder with Brush, 1.00 size, 66c
- Sodium Phosphate Effervescent, pound size, 1.50 value, 89c
- 1.00 Edna Wallace Hopper's Restorative Cream, jar 79c
- Feenamint Laxative Gum, 50c size, 29c
- Yeast Foam Tonic Tablets, 50c size, 29c
- McCoy's Cod Liver Oil Tablets, 1.00 size, 69c
- White's Cod Liver Oil Tablets, 1.00 size, 69c
- Epsom Salt, U. S. P., 10 lbs. in sacks 55c
- Theatrical Cold Cream, 1 lb. can, freshly made, 39c
- Pompeian Face Powder, asst'd. shades, 60c size, 39c
- Tangee Waterproof Lip Sticks, 1.00 values, 89c
- Woodbury's Face Soap, 25c bars, 3 for 50c
- 1.50 Hair-A-Gain Scalp and Shampoo Paste, lb. size, 79c
- 1.00 Hair-A-Gain Liquid Shampoo, special 59c
- Lifebuoy Health Soap, 10c size, dozen 59c
- Agarol Mineral Oil Emulsion, 1.50 size, 98c
- Vick's Vapo Rub Salve, 75c size, 52c
- Astringosol Antiseptic Mouth Wash, 60c size, 49c
- Dr. West's Tooth Brushes, adult size, 50c value, 25c
- Milk of Magnesia Tooth Paste, 50c size, each, 19c; 3 for 55c
- Mary T. Goldman's Hair Restorer, 1.50 size, 1.29
- Wildroot Hair Tonic, large, 1.10 size, 79c
- Mentho Lather Shaving Cream, 50c size, 25c
- Enoz Moth Liquid, pint can, 1.00 value, 69c
- Absorbine Jr. Healing Liniment, 1.25 size, 95c
- Glycerine, pure, 8 oz., 29c
- Cotton Absorbent, hospital quality, pound roll, 25c
- Gauze, sterilized, 5 yard pkg., 50c value, 25c
- Zip Depilatory Wax, 1.00 size, 69c
- Peroxide Hydrogen, pint, 25c size, 15c
- 1.00 Wampole's Cod Liver Extract, at 69c
- Mello-Glo Face Powder, 1.00 size, 89c
- Krank's Lemon Cleansing Cream, 1.00 value, 89c
- Camphorated Oil, 4 oz., 29c
- Castor Oil, 4 oz., 19c
- Aromatic Cascara, 4 ounces, 29c
- Sacchrin Tablets, ½ grain, 100 for 25c
- Zinc Oxide Ointment, 25c Tubes, 15c
- Analgesic Balm, 75c tube, 49c
- Soda Mint Tablets, bottle of 100, 19c
- Moth Balls, pound package, special, 10c
- Moth Flakes, pound package, special, 10c
- Adhesive Plaster, 1 in. by 5 yds., special, 19c
- Mavis Talcum Powder, 25c size, 15c
- Outgro for Ingrown Toe Nails, 1.00 size, 77c
- 60c Burnham's French Flower Cream 47c
- Hinkle Pink Pills, bottle of 100, 25c value, 12c
- Bost Tooth Paste, 50c size, 29c
- Italian Balm Hand Lotion, 65c size, 39c
- Viosterol Meads, 50 c.c. and dropper, 5.00 size, 3.39
- Castile Soap, Nassour's, 1 lb. bar, 50c value, 29c
- Williams' Shaving Cream, 50c size, 35c each, 3 for 1.00

Scott's Emulsion 79c — Cod Liver Oil, Regular 1.20 size. Special, bottle, at 79c.

Squibb's Oil 59c — Mineral Oil, pint size. Regular $1 size. Now, special, at 59c.

Cod Liver Oil 79c — Imported Norwegian Cod Liver Oil, 1.50 quart size, 79c.

Hallwen 79c — Hallwen Coco Cod Liver Oil, chocolate flavor. The regular 1.25 size.

Horlick's 2.79 — Malted Milk, 5 lb. hospital size. Regular 3.75 value, 2.79.

Comparable to Others Selling Up to $95!

Minnesota Electric Sewing Machines
Fully Guaranteed by Sears for 20 Years

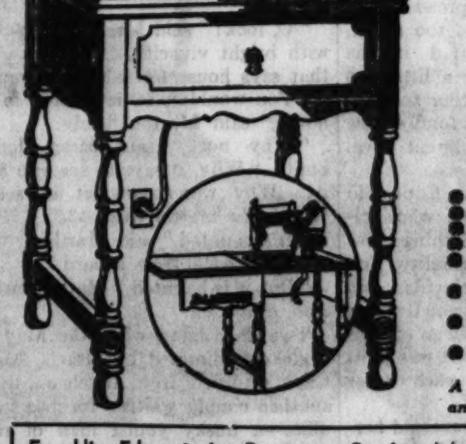

43.50
Also Sold on Easy Terms. Compare These Points of Superiority!

- Walnut Veneer Console
- Latest Silent Mechanism
- Air-Cooled Motor
- Knee Control, Five Speeds
- Complete Set Latest Attachments
- Automatic Release Tension
- One-piece Electric Cord Connection
- No Exposed Wires

A Liberal Trade-In Allowance on Your Old Machine

Franklin Electric Rotary Sewing Machine 49.95
Identical with Others Regularly Priced $100 and Higher.
At All 5 Sears Stores and Becker-Ryan's

Kiddies—Don't forget to get your application blanks for the Sears "Mickey Mouse Clubs." At all 6 Sears stores.

Please Note — Right Reserved to Limit Quantities on All Drug Items

Sears

SEARS, ROEBUCK AND CO.

NORTH	WEST	STATE-LOOP	SOUTHWEST	SOUTH	BECKER-RYAN & CO
1900 Lawrence Ave. at Winchester Ave.	Homan Ave. at Arthington St.	State-Van Buren and Congress Sts.	Western Avenue at 62nd Street	East 79th St. at Kenwood	Halsted at 63rd Street

The Little House

By Oscar Graeve

Martha Cape Had Had a Hard Life and It Made Its Impress on Her, but Just the Same She Was a Sentimentalist Looking for an Ideal Young Couple to Rent a Dream House.

MRS. JETHRO CAPE, that efficient lady, was the real estate agent for practically all the property in Sparkling River, and a good job she made of it, too. She was equal to every emergency, from renting the tiny place of the impoverished artist, Sam McIntosh, to finding a buyer for the vast Alsopp estate when old Mme. Alsopp, the last of an ancient line, died, leaving her far spreading acres to half a dozen charitable organizations, each clamoring for its share.

Night or day Mrs. Cape could be seen driving around in her neat gray coupe over the rough backroads of that lovely Connecticut country, sometimes with a prospective buyer or tenant accompanying her, but just as often alone, as if she feared if she did not make her rounds regularly some house or some piece of land, no matter how microscopic, might come on the market unknown to her.

People in Sparkling River said that Martha Cape had had a hard life. Her husband, years ago, had fallen incurably ill, needing all sorts of attention, care, expensive treatments and the advice of specialists. And besides, there were the two small children with their own increasing demands. Martha Cape had been forced to become the breadwinner, which in these days means winning so much more than mere bread. But if her life had been hard, Mrs. Cape had made something very close to a triumph out of it. The two small children had grown up successfully and were now going to college; the husband had a constant trained attendant. Mrs Cape was able to pay all the bills cheerfully and with good heart, realizing that there was always a safe bank balance and some sound investments to fall back upon if necessary.

But the hard life had left its impress upon Martha. The timid, slim young lady who fifteen years ago had embarked upon her real estate venture so tremblingly was now a matter-of-fact hearty woman of forty-five, enormously self-confident, a little brusque in manner, her complexion a little raddled because she spent so much time in the open air. She was full hipped full bosomed, but compact and hard. Sparkling River, in fact, accused her of being hard in more ways than one. The township said that she could squeeze a penny until it bled. Nevertheless, the community respected and trusted her. Although it did not take her to its heart, it trusted her with its pocketbook.

Which just shows how little Sparkling River really knew about Martha Cape and her inmost self, her secret musings, the dear dreams of what might have been that so often haunted her. For underneath her veneer Martha Cape was a sentimentalist.

There was, for instance, the little house by the river. Just recently Martha had bought it from the old Winthrop couple who had lived there almost all their lives but had finally left to spend the rest of their days with their daughter in California. Nobody could have guessed how sentimental Martha was about that little white house with its green shutters. She almost felt as if the little house were a child of hers. Foolish as it may sound, Martha Cape wanted the little house to be happy. Nothing would have pleased her more than to live there herself, but she knew only too well she must remain closer to the center of town, near the doctor and the druggist's, near her own office on the Boston Post road.

THE little home was, indeed, a duck of a house, low and rambling. It stood in the far back country on a little lost road of its own. In spring a hedge of lilacs sheltered it with their riotous purple bloom, and after the lilacs had gone roses of a particularly luscious crimson acted as sentinel. In back of the rear veranda, with the veranda, when the stream was flushed with spring rains, actually overhanging the water, Sparkling river twisted in a curve, tumbled over a dam and then went singing at its merriest over its rocky bed.

Inside, as Mrs. Cape expressed it to herself, the house was just too sweet, although—yes, she admitted it—the ceilings of the rooms were a little too low. But wasn't it altogether too disarming, Mrs. Cape thought fondly, how each room was on a different level from every other room?

"It's so unexpected," Mrs. Cape told herself. "It's like a person who's always saying nice delightful things that surprise you with their originality. You can take all your Italian villas and English manor houses and you'll never find one that has the charm of this little house. I think when it was built people must have loved each other more than they do now."

And thus Martha Cape revealed herself the arrant sentimentalist she was. Of one thing she was determined—that the little house was to have the sort of tenants it deserved. Or, otherwise, none at all.

Now, freshly painted inside and out, its abbreviated lawn freshly cut, with the lilac bushes in full bloom, the little house stood waiting in the spring sunshine. Inside, too, it was rather sketchily furnished. The Winthrops had left some of their treasures, and Mrs. Cape had resisted the impulse to carry them off to her own home. After all, they belonged here and it would almost seem a sacrilege to tear them away to alien surroundings.

At the entrance to the little lost road was a sign, "House for Sale or Rent. At End of Lane. See Mrs. Jethro Cape."

ONE bright May morning a long, sleek car with a uniformed chauffeur purred up to Mrs. Cape's office door and stopped. A lady and a gentleman alighted and entered, inquiring for Mrs. Cape. Fortunately she was in.

"O, how d'you do?" the lady nodded, but she did not offer her hand "My dear friend, Mrs. Jock Payne, said you were the person to see about renting a house in this neighborhood We just want a modest little place for the summer. We want to look Sparkling River over to see if we like the people, like living here. If we do," the lady's sweeping gesture suggested magnificent possibilities, "why, we'll buy Won't we, Al?"

The gentleman addressed as Al nodded but said nothing. Martha's first glance had taken him in—his rotund figure clad in a pale brown suit, his brown spats, his hands pudgy in chamois gloves. Martha had taken in the lady, too—this brittle, thin, nervous lady with her brightly painted lips and pointed, scarlet nails. Instantly Martha Cape had taken a dislike to them. Never, never, would they be permitted to see her little white house.

Now Martha regarded the lady with her direct, sturdy gaze. "May I ask your name?" she asked. "And what price you would like to pay?"

The lady laughed. "O, I thought you knew my name. I thought dear Lily Payne might have spoken to you about me. I'm Mrs. Fleming-Smith—hyphenated, you know—Mrs. Alonzo Fleming-Smith. As to the price, need we go into that now? We thought we might see a place we liked and then make an offer. People say you can get houses this year for nothing, absolutely nothing!"

"It expedites matters if I know about what you want to pay, Mrs. Smith."

"Mrs. Fleming-Smith," the lady corrected. "Well, not more than $1,500 for the season Isn't that about right, Al?"

"A thousand would be more like it this year," Al grumbled.

Martha Cape's idea of a large commission inspired by the long, sleek car vanished.

"Well, despite what you say about low prices this year, there are not many places to rent in Sparkling River," said Martha. "Most people own their own homes and come back summer after summer. It's rather an old aristocratic community, you know—('Let them swallow that!' she thought viciously)—but I have a list of a few places here. Shall I take you around to see them?"

"Yes, please do," said the lady, not at all abashed. "Come along, Al." And she made for her car.

"No, I think we'd better use my car," said Martha firmly. "We can get around much better in it."

It soon developed that Mrs. Fleming-Smith was difficult to please. She didn't like the nice Cummings place with its view of the sound. "It's too ordinary," she said. "I can't stand these boxlike houses."

She didn't like the old Sawyer homestead. "Yes, it has atmosphere," she agreed, "but it's too close to the road."

She didn't like the quaint little Victorian lodge of the Tilton estate. "That fretwork!" she shuddered. "One week of it would give me the horrors. Really, Mrs. Cape, I don't think you realize how artistic I am. Art and beauty, they mean so much to me, don't they, Al?"

To this Al gave no answer at all.

Meanwhile, as they went from one place to another, Mrs. Fleming-Smith kept up a bubbling flow of chatter. Was it difficult to get into the country club? Dear Lily Payne said it was so jolly.

"Yes, rather difficult," Martha answered. She herself had belonged to the country club ever since its organization. But she didn't mention that. Nor did she mention that dear Lily Payne was still on the waiting list.

Were there any really smart people in Sparkling River? Mrs. Fleming-Smith went on to explain that she didn't mean the old dodos who had lived there forever but gay, sporty people who had a gay, sporty time. Could they join the beach club, and, if so, what were the dues? Did Mrs. Cape know whether the local ladies played contract, and, if they did, for what stakes did they play?

CUTTING from one main road to another Martha Cape passed the sign that told the little white house was there waiting at the end of the lane.

"O, look!" said Mrs. Fleming-Smith with bright vivacity. "There's a sign that says house for sale or to rent."

"You wouldn't be interested in that house," said Martha firmly.

"Why not?" said Mrs. Fleming-Smith. "Why, it says to see you about it! Why won't you let us see it? What's the matter with it?"

"It's haunted," said Martha.

"Haunted! How absurd."

"But it is haunted," Martha insisted. And drove on.

Two days later, when the May sunshine was dimmed by clouds, Martha Cape returned from luncheon to find another couple waiting for her in her office—a husky young man of rather pasty complexion, dressed in quiet dark clothes, and a blond young lady who, with her knitted suit of a bright magneta, trimmed with purple, and with a purple beret over her golden locks, looked like a bird of paradise beside her companion.

She looked like a bird of paradise beside her companion.

"What do they want here?" thought Martha, surprised, for certainly they did not look as if this slumbering countryside could hold any allure for them. And for a moment she imagined them in her little white house and shuddered at the thought.

"Is this Mrs. Cape?" asked the young lady with an ingratiating smile and a tinkle of many bracelets and beads.

"Yes, I'm Mrs. Cape."

"Well, my name is Mrs. Tony Max, and this is my husband, Mr. Max."

"PLEASED to meetcha," muttered the young gentleman, shuffling his feet and looking curiously uncomfortable.

"We was just out for a drive in the li'l ole bus," Mrs. Max explained, "when we come across that li'l house by the river. The sign said to see you about it."

"O, I'm afraid——" Martha began hastily.

But the young lady interrupted her. "No, I know just what you're going to say. We look too lively for a li'l house way off in the woods like that. But it's just what we want this summer, Mrs. Cape. Things has sort of got on Tony's nerves, and we thought we'd just shut ourselves off from the world for a coupla months. I guess Tony, he won't go out at all once we get settled there. He can just set on the back porch and fish while I do the errands."

"I'm afraid he won't find any fish worth bothering about, Mrs. Max."

"O, that don't matter. Just as long as he's got something to do. What's the price of it, Mrs. Cape?"

"Fifteen hundred for the season."

The golden girl was taken aback. "Phew! That's pretty steep for that li'l ole place, ain't it, Tony?"

The young man did not look up. "The jack don't matter so much," he said sullenly.

"I have a small bungalow near the beach that you could have for half the price," said Martha. "There's much more going on down there. You can actually catch fish when you fish down there, and there's boating and bathing, all sorts of things to do."

Mrs. Tony Max laid her hand on Martha's arm. Her voice sank to a whisper. "Listen, Mrs. Cape! You don't onnerstand. There's some people Tony'd just as lieve not see for a coupla months, onnerstand? That's why we'd like the li'l house way off like that."

Martha felt herself weakening. No matter who these people were, no matter what they had done, she felt sorry for them. She experienced the immemorial urge to help the fugitive. And yet—O, she couldn't see her dear little house given over to them! And besides, there was a reason, a very good reason, why they in all probability would not consider it the ideal refuge it seemed to them.

"You've been frank with me and I'll be frank with you," she said. "Did you notice a large brown house down the river road a short way from the little white house?"

"No, I didn't," said Mrs. Max, somewhat perturbed. "Why?"

"That belongs to a Mr. Cassidy, whose brother is Police Commissioner Cassidy of New York. The police commissioner often visits his brother and there's nothing he enjoys more than walking around those back country roads."

Tony Max and his golden girl exchanged startled glances.

"Come on, Birdie," said Tony, "I guess we'd better beat it."

Despite his obvious haste, however, Birdie did not forget her manners. She gave Mrs. Cape her hand and said: "Good-by, Mrs. Cape. Thanks for coming through so white with us. If you should happen to be in New York next winter—I guess everything will be jake by then—look us up any night at the Popsy-Wopsy club. Gee, I hate to give up that li'l house. It's sort of cute, ain't it?"

THROUGH the rest of May with its alternating sunshine and showers the little white house still stood empty and waiting. After the Fleming-Smiths and the Tony Maxes no one even came to inquire about it. "What a fool I've been!" thought Martha. "Here I could have got fifteen hundred for the house, which is a pretty outrageous price, and I didn't do it." Yet, in her heart of hearts, Martha knew she was glad that neither the Fleming-Smiths nor the Tony Maxes were living in that little house which had so won her affections.

So June arrived with its green banners and it seemed that every one who wanted a house in Sparkling River for the summer had rented one and many had moved in to occupy them. The purple lilacs that screened the little house had disappeared but the ramblers bloomed more opulently than ever that June and the house looked more irresistible than ever.

"It's a sentimental little house," Martha mused late one morning when she had driven down to see it. "What it really should have is a lovely young June bride and her stalwart young groom. Now, where can I find a couple like that?"

Sighing, Martha drove away and followed the river road for a way. Then, suddenly, she saw her young couple. Just off the road, on the river bank, sat exactly the two she had imagined. Before them a blanket was spread on the grass and on the blanket were plates of salad and sandwiches, thermos bottles, and coffee cups. Drawn up at one side, like a faithful steed, was a small but shining roadster.

MARTHA'S mind worked quickly. She drew up at the side of the road nearest them and pulled on the brake with all her strength. Then she jumped from the car and started fussing with the brake. She shook it and shook it, and then saw her purpose was accomplished. Over her shoulder she noted the young man was coming toward her.

"Can I be of any help?" he asked, and at once Martha liked his voice. It was deep and musical and kind. And at once, too, a rapid survey found him thoroughly satisfactory. Square shouldered, slim hipped, a square, brown face with deep brown eyes.

"It's this brake," said Martha. "It's stuck."

The young man gave the brake a moment's attention and then released it. "You simply pulled it on too hard," he said, with a puzzled twinkle in his eyes.

"Thanks so much," said Martha. "Have—have you a glass of water over there?"

"Yes, I'll get you one."

"No, I'll come and get it." And Martha fell briskly into step beside him.

The girl with her fair hair and clear blue eyes was even lovelier than Martha had imagined. She looked up inquiringly.

"The lady wants a glass of water," the young man explained.

The girl smiled and poured water from a thermos bottle into a paper cup. "We only have these silly cups," she said. "But I do wish you'd help eat some of this lunch. Jack and I have stuffed and stuffed, and look at all that's left. Try one of these paté sandwiches. They're divine."

Martha with a regretful thought for her own hot luncheon waiting at home took a paté sandwich.

"It's a ravishing country around here, isn't it?" the girl exclaimed enthusiastically.

"Yes, I've lived here for twenty years," Martha answered, "and every June seems more beautiful than the last. It's—it's an ideal place for young couples. Are you married?"

The girl flushed. "No!" she said shortly.

"It isn't my fault we're not," said the young man impulsively.

"Jack, don't be absurd," said the girl.

"I'm not absurd, am I, Mrs.——?"

"Mrs. Cape," said Martha. "I'm the real estate agent around here and naturally I don't think you're absurd, Jack"—her smile and her years robbed her use of his first name of too great familiarity—"I like to see young people marry young. I like them to enjoy their best years, their youthful years, their youthful Junes together. And, of course"—she laughed—"I like to find them a house to live in. That's my business."

"If I could persuade stubborn Eloise to marry me, I'd like to settle in the country here," Jack said. "I'd give anything to get out of the city. Naturally, I'd still have to work there, but"—he stretched wide his strong young arms—"but living out here in the country would be glorious."

"And it's only an hour to town," Martha interjected quickly.

"Yes, I'd be back in time, afternoons, for a little tennis or golf. You'd like that, Eloise, wouldn't you?"

"You'd hardly believe it, Mrs. Cape," said Eloise proudly, "but I can give that young buckaroo a run for his money at both tennis and golf."

"The tennis courts at the country club are wonderful," said Martha, "and they tell me the golf course is very sporty."

"Is it difficult to get into the country club?" asked Jack.

"Oh, no! Not at all! That is, it wouldn't be for you."

"And the beach isn't far, is it, Mrs. Cape?"

"Not ten minutes from here in your roadster," Mrs. Cape agreed quickly, "and in winter there's skating at Bear pond, just over that hill."

The girl threw back her head and laughed. "Don't go on! I can't stand it."

"Well, what I can't understand," said Martha naively, "is why Eloise won't marry you, Jack."

For by now, through some strange alchemy in the June day, the warming sunshine, the little river murmuring so close they all seemed like old friends. It is difficult to be formal sitting on the grass munching sandwiches.

"There is really no reason," Jack answered. "Eloise has simply invented one."

"That's a very stupid remark, Jack," Eloise said coldly.

"Well, then, it's her career," Jack said, still a little defiantly. "Eloise says she must have her career."

"But can't Eloise have both you and her career?" Martha asked. "Women do, nowadays."

"You've had both, haven't you, Mrs. Cape?" This, a note of acid in it, was Eloise's question.

"Well, I suppose you might say I've had both," Martha admitted.

"And aren't you the happier for it?"

"Oh, I don't know," said Martha slowly. "You see, I didn't particularly want a career, if you can call running a real estate business a career. But my husband was incapacitated for all work and there were two small children and I had to do what I did. As a matter of fact, I was one of those women who like to stay home and worry about the rose bushes and put up preserves and, now that I'm forty-five, I feel a more intense desire than ever to sit by the fire and knit, but that, too, is impossible just yet."

"Oh, I'm sorry," said the girl, and laid her hand on Martha's. "I'm—I'm always too darn inquisitive."

"It seems to me we've all been too darn inquisitive today," Martha said, "and I've had such a good time at it, for one, that I'm going right on being inquisitive. What is your career, my dear?"

"Dancing."

"Dancing?"

"She's studying to be a professional dancer—you know, one of these Albertina Rasch effects."

"Jack, you make it sound ridiculous," Eloise protested. "No, Mrs. Cape, I want to become a great solo dancer like—well, like Pavlowa," she ended defensively.

"BUT you could dance all over these daisy strewn meadows," said Martha, and as she surveyed the girl's supple and exquisite figure, "it would be, I imagine, quite an enchanting sight."

"You're as absurd as Jack," said the girl, but she smiled.

"Well, to be more practical, then, you can join our Little Theater group. I hear they practice dancing, as well as dramatics, from early morn till dewy eve."

"Have you really a Little Theater movement here?" Eloise asked eagerly.

"My dear," said Martha with dignity, "there's no community of any consequence nowadays that hasn't its Little Theater movement. Of course, Sparkling River has one."

They sat in silence for a few minutes, the boy's eyes fixed with intent anxiety on Eloise's dreaming abstraction. Then Martha rose. "If you do decide to get married," she said lightly, "let me know. I have just the house for you."

"Let's see it now," said Jack enthusiastically. "It would be fun, anyway, wouldn't it, Eloise?"

Eloise pouted. "Jack, darling [illegible] grasp at any straw," she said, [illegible]ruptly, with a single graceful movement she jumped to her feet. "All right. Let's pack up first. Mrs. Cape do finish this chicken salad!"

While Eloise and Jack cleared up and packed baskets, rug, and thermos bottle into the back of the roadster, Martha finished the salad. It was too late for her own luncheon, anyway. She didn't care. She was having the time of her life. Vicariously, she was thrilling once more to love's young dream.

When, finally, the young couple were in their own car, Martha hopped into hers. "Follow me, children," she called gayly, and led the way to the little white house.

HAND in hand, indeed like two children, Eloise and Jack stood before the little house, its white paint and green shutters smiling in the sun. The river purled and a soft breeze brought with it the scent of grass and wet earth and the delicate fragrance of the roses.

"Oh, it can't be real!" Eloise cried at last, on a long breath.

Martha let the spell of the little house work its magic upon them. Then she said brusquely, "But you haven't seen the inside," and she unlocked the front door, threw it open, and ushered them in. She herself waited outside.

They were gone some time. When they came out Martha saw that Jack looked stern as if some great and sudden delight had sobered him. She saw, too, that Eloise had been crying. Her eyes were bright with tears.

Jack gulped and then said, "But—but I do suppose we must consider practical things, Mrs. Cape. What—what is the rent?"

Martha hesitated only a second. "A thousand dollars," she said.

"I think we can just about manage that," said Jack. "That's for the year, of course?"

Again Martha's pause was imperceptible before she echoed his "Of course."

Jack turned to Eloise. "Well, darling——?" he questioned.

Eloise stood quietly for a moment. Then she put her hands on Jack's shoulders, clung to him a moment, kissed him. "All right," she said.

Martha of a sudden was all activity. "I'll leave you here," she said. "You'll want to get acquainted with the little house. Come to my office on the Post road when you're ready to sign the lease. Have you any idea when—when you'll be married?"

Eloise lifted her head. "Right away," she said, while Jack turned to her a face transformed with happiness. And on that note Martha left them.

As she drove away in her dusty, industrious coupe she said aloud to herself, "Martha, you fool! Your poor old sentimental fool!"

But her heart sang within her. It was many, many years since she had been so happy.

[Copyright: 1932: By Oscar Graeve.]

Cross Word Puzzle

Down.

1—Dined
2—Prefix
3—Employer
4—Snake
5—Make network
6—Either
7—Edge
8—Flirt
9—The
10—Incline head
13—City
15—Duet
17—Fish
19—Mourn
21—Resin
23—Tree
24—Occupation
25—Necessary
27—Eagle
28—Beverage
30—Crafty
31—Good golf
36—Little devil
38—By way of
39—At sea
40—Author
41—Pacifists are against it
43—Curved structure
45—Hue
46—Barrier
48—Part of circle
49—Name
50—Unit
52—Therefor
54—Exclamation
55—Exists

Across.

1—Kidnaper
8—Sign
11—Music note
12—Flying
14—See
15—Obligation
16—Jetty
18—Aaron ——
20—Humble
22—Sharp
26—Myself
29—Ever
31—Jumbled type
32—Uttered loud sound
33—Floating
34—Measure
35—Succor
37—Sun god
39—Equipped with weapons
42—Inclination
44—State
47—Sunken court
49—Prince
51—While
53—Traveling group
55—At home
56—Insect
57—Punish

[Answer on page ten.]

It's Easy to Change DARK Colors To LIGHT Colors
—with wonder-working Tintex Color Remover

1. Supposing you have a dark dress (or any other dark-colored article) and are pining for a lighter-colored one . . .

2. Tintex Color Remover will safely and speedily take out all trace of color (including black) from any fabric . . .

3. Then the article or fabric can be redyed or tinted with Tintex Tints and Dyes in any new shade to suit yourself—either light or dark . . .

At all drug and notion counters 15c

Tintex
COLOR REMOVER

at Sears

5 NEIGHBORHOOD STORES AND

SEARS NEW STATE-LOOP STORE

Did You Know!

"Kiki" Cuyler, famous Cub player, endorses and uses a glove Sears feature at 4.79, made according to Cuyler's specifications. Without a doubt the best value ever offered in a fielder's glove. You save on all sporting goods and equipment when you buy at Sears.

Here Are Furniture Values Such as You'll Find Only at Sears

Sears Actual Photograph

The 3 Pieces as Pictured 21.75

Jenny Lind Wood Bed, Spring and Mattress

All 3 Pieces Complete at Only

Easily a 29.50 Value

21.75

$4 Down
$4 a Month
Plus Carrying Charge

All of "Honor Bilt" Construction—Your Assurance of Unquestioned Quality and Dependability

Emphatically one of the most outstanding values we've ever announced. Sleeping comfort, style and quality you had not dreamed possible at such a low price. The 3 pieces complete—at Sears, 21.75.

Jenny Lind Wood Bed
Expertly turned graceful spindles, finished in walnut or maple, or four poster bed in maple or mahogany.

99 Coil Braced Spring
Double deck noiseless style, constructed of 99 restful, resilient coils—helical tied for strength and greater comfort.

Deeply Tufted Mattress
Full 45 inch Mattress with layer on layer of pure clean felted cotton covered in attractive heavy art ticking. Deeply tufted.

At All 5 Sears Stores and Becker-Ryan's

So Quaint
So Charming

Covered in Figured Rayon

Boudoir Chair

Gracefully feminine with valanced skirt — covered in figured rayon in blue, rose, green, orchid — at **6.95**

Dainty Criss Cross or Priscilla

Curtains

69c Pair

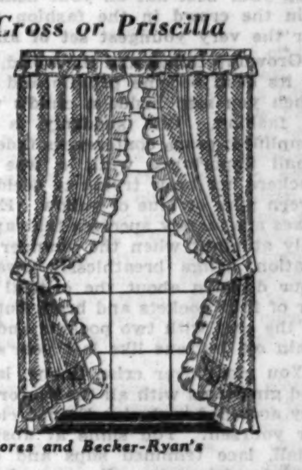

Marquisette and grenadine curtains in cheerful dotted, figured and colored effects. Note the cornice valance ruffle heading for rod — the pleated ruffles and tie-backs. Pr. 69c.

At All 5 Sears Stores and Becker-Ryan's

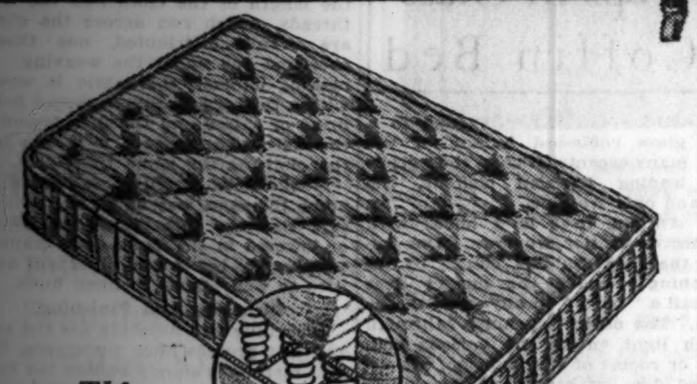

This Regular $25

Innerspring Mattress

Is Certainly a Remarkable Value at Only

18.75

Felted hair on one side for warmth—soft felted cotton on other for coolness. Covered in 8-ounce ACA ticking—Imperial stitched roll edge—four rows of side stitching.

At All 5 Sears Stores and Becker-Ryan's

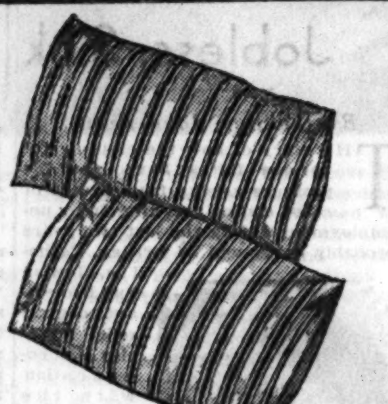

Large 21x27-Inch

PILLOWS, Pair

3.69

Filled with soft down and feathers. Clean and sanitary. Sewed into featherproof ticking. At Sears, pr., 3.69.

At All 5 Sears Stores and Becker-Ryan's

You Too Will Say 69.50 Value . . .

Charming, Graceful 3-Pc.

Bedroom Suite

43.75

$5 Down
$5 a Month
Plus Carrying Charge

When you see this suite—when you examine its "Honor Bilt" construction—then—and then only will you realize how easily Sears make it to furnish your home inexpensively. Rich Oriental woods and walnut veneers—beautifully blended and highlighted. Large 46 inch dresser with triple wing mirror—roomy chest and straight front bed. At Sears, the 3 pieces at 43.75.

At All 5 Sears Stores and Becker-Ryan's

Sears Actual Photo

Shed a Soft Golden Glow

3 Candle or Table Lamps

8.95

The 3 candle lamps have hand sponned bases—double bronze plated, with celanese pleated shades, in rosewood, gold or green. Table lamps in English bronze finish, pleated shades of celanese in pastel shades. Choice at 8.95.

—They're Perfect
—They're 48.50 Values
—They're Specially Woven

Seamless Rugs

Size 8.3x10.6 Ft.

31.50

Woven like the most expensive Wiltons and Axminsters — thick, tight surface—more tufts per square inch than rugs usually sold at this price. New colorful patterns—rich colors—most have neatly fringed ends.

At All 5 Sears Stores and Becker-Ryan's

Here's a $129 Value

Massive—Distinctive—3-Pc.

Bedroom Suite

79.50

$7 Down
$7 a Month
Plus Carrying Charge

The beauty—and quality—you'd expect to find at a much higher price—5 ply walnut veneer "Honor Bilt" construction, surfaced with rare Oriental woods—carefully matched. Enhanced with heavy overlays of figured Colonial quilted maple combined with Burl Magnolia motif. The 48 inch dresser, desk chest and panel or poster bed—priced at Sears, 79.50.

At All 5 Sears Stores and Becker-Ryan's

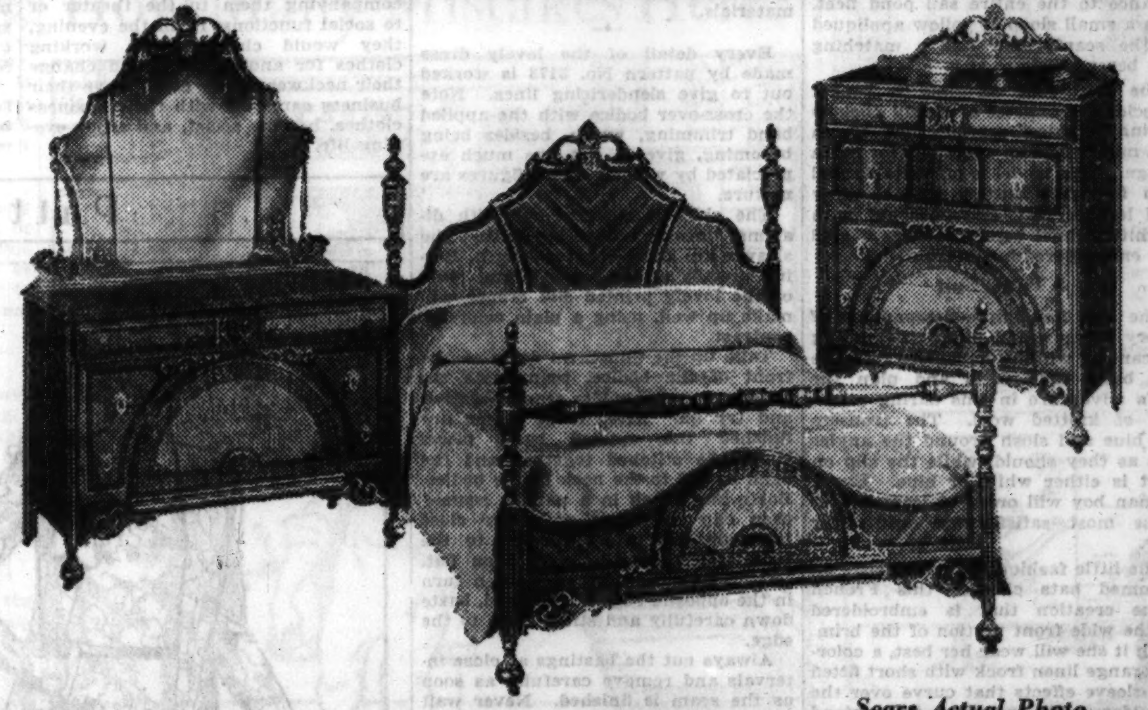

Sears Actual Photo

Covered in Genuine Tapestry Denim

Sears Actual Photo

Pillows to Match Each, 75c

Heavy Box Spring Base

Studio Couch

With Resilient Innerspring Pad

13.75

A comfortable bed as well as a beautiful piece of furniture. Covered in a wide choice of sturdy, cheerful tapestry denims. At Sears, only 13.75.

Kapok Filled Pillows to Match—Each 75c

At All 5 Sears Stores and Becker-Ryan's

5-Ply Walnut Veneer 3-Pc.

Bedroom Suite

69.50

$6 Down
$7 a Month
Plus Carrying Charge

"Honor Bilt" of five-ply built-up walnut veneers combined with Oriental woods and quilted maple overlays. 46-in. Venetian mirror dresser, chest, full or twin size poster beds.

At All 5 Sears Stores and Becker-Ryan's

Sears Actual Photo

Easy Terms

Furniture purchases of $20.00 or over may be made on easy terms, plus usual carrying charge.

Sears

SEARS, ROEBUCK AND CO.

NORTH	WEST	STATE-LOOP	SOUTHWEST	SOUTH	BECKER-RYAN & CO
1900 Lawrence Ave. at Winchester Ave.	Homan Ave. at Arthington St.	State-Van Buren and Congress Sts.	Western Avenue at 62nd Street	East 79th St. at Kenwood	Halsted at 63rd Street

Designers' Skillful Fingers Fashion Smart New Clothes for Children

Little Brother Wears Corduroy; Sister Chooses Cherry Linen

And the Styles Are Something for Mode-Conscious Mothers to Rave Over.

By Rhea Seeger.

HURDY-GURDYS, balloon men, monkeys, with a grind organ man at the other end of the string, marbles, jumping ropes, and tops—these are positive signs of school vacations. Suddenly and noisily the sand lots, backyards, and porches are swarming with exuberant youngsters released from stuffy schoolrooms, and worried mothers are wondering what to do with them before two days of the vacation are over.

All home work is frowned upon; your daily jaunts to the park and the zoo become exasperatingly monotonus. Nearly frantic, or desperate, depending upon your maternal temperament, you suddenly think of a bright idea and groan with chagrin because you didn't think of it sooner! Take the little darlings shopping. While you select their spring and summer wardrobes you effectively harness all their activity slipping in and out of coats and frocks and playtime clothes. At least, for a day or two!

Children Love Shops.

With visions of sand boxes, nice slippery slides, to say nothing of dizzy teeter totters and the rest of the exciting joys of the numerous playrooms downtown, children all shriek with glee over the announcement of a shopping foray! And what a shopping expedition it will be this year! You will be as thrilled as the children, for lots of clever buyers have filled the various children's departments with the most fascinating frocks and fashions you have ever seen.

It's a brilliant idea. Get up at dawn, put your two or three future presidents through their daily soapsuds, slap your best hat on your head and join the crowd in the fashion world for the very youngest set of all.

Grownup things and the world, even at its best, become prosaic and alien when you step inside a child's world of fashion. Life suddenly is very simplified; peace conferences fade into small importance while a wee lady puckers her brow trying to decide between pink or blue or yellow. Excess taxes are merely specters that appear only at night when the younger generation hangs breathlessly awaiting your decision about the critical matter of four pockets and brass buttons, or the coat with two pockets and just plain old buttons like last year's.

You gloat over crisp linens, lawns, and ginghams with all the fervor usually accorded exclusive French clothes for yourself. You smile at absurdly small, lace trimmed slips and other feminine fripperies. You gaze lovingly at tiny bonnets and wide brimmed hats, and suddenly, before you realize it, you are shopping furiously, having more fun than your small companions.

Many Smart Models.

Some of the newest clothes have been sketched today. They are a very, very few of all the many lovely spring things that are now on display. Reading from left to right in the picture you will see a small boy and his coat of fine French corduroy. The wales are so narrow they seem to be pencil lines; the color is a light creamy shade called blond. Brass buttons that really glitter and glisten will hold any audience spellbound. A matching beret that fits snugly on the head has a screaming wing spread eagle embroidered right in front.

Beside this small gentleman who knows the effect of brass buttons walks big sister in a cherry red dress of handkerchief linen. Notice, if you please, the white dotted swiss guimpe with frills at neck and sleeve.

Next, a tiny child who is persuasively French in a luscious shade of pink sheer batiste edged with narrow val lace and cunningly embroidered. A quaint little bonnet of the same pink shade completes a real French ensemble that will cause many a masculine heart to whirl!

A nautical minded lass chooses the navy blue flannel coat that claims allegiance to the entire sail pond fleet, with a small sloop of yellow appliqued on the scarf collar and a matching tam beret.

The next coat certainly is pocket conscious, a quartet of handy pockets holding hankies, marbles, ice cream soda money and an extra one for extra things. This model is of white flannel with flat gold buttons and a shiny gold leather belt, and goes out with a white flannel beret that has a gold star embroidered in the front.

A Pirate Suit.

The bold and brave descendants of Henry Morgan and other swaggering buccaneers will dig for buried treasure and build sand forts and plan the day's adventure in this daring pirate suit of knitted wool. The trousers are blue and slosh around the ankles just as they should, while the slip on shirt is either white or blue. Every he-man boy will order at least two of these most satisfactory outfits for play.

The little fashionable who insists on brimmed hats chooses this French pique creation that is embroidered on the wide front portion of the brim. With it she will wear her best, a colorful orange linen frock with short fitted cap sleeve effects that curve over the shoulders. The insertions that extend the full length of the dress are of white linen.

The last figure of this gayly appareled party is the small young lady who wears a linen dress with the upper portion of eyelet embroidery in a soft eggshell shade. This frock is bright scarlet and shows the new puffed sleeves that every feminine follower of fashion knows are new.

New Patterns Short Cut to Chic Economy

By Clotilde.

NO spring or summer wardrobe will be complete without one or several double duty costumes, and pattern No. 3130 is good looking and decidedly smart. It meets any afternoon occasion, and if you remove the jacket you are ready for dining and dancing in the evening.

The dress is unusually pretty, with the bodice cut in a rounding shape across the front and the bottom of the bodice keeping the same outlines where it is joined to the skirt. The bodice extends to the bottom of the hips and is perfectly fitted there. To this bodice a two piece circular skirt is attached, which measures at the bottom, for sizes 16, about 2⅞ yards.

The bodice is sleeveless. The jacket is cut on straight lines, is open at the front, and has full length, close fitting sleeves. Finish the neck of the bodice and the armholes with a narrow bias binding, or they may be faced if you prefer. The opening is under the left arm. Turn the bottom bodice edge under a seam's width and baste carefully. After the skirt seams are finished, lay your work on a table and pin waist and skirt together. Pin the bodice over the top edge of the skirt, pinning at center front, back, and sides. Then pin in between at close intervals. Baste near the edge, then turn to the wrong side and overcast the raw edges together. Then stitch from the right side twice—once close to the edge, then about one-fourth inch above. Let the dress hang for several days before it is evened at the bottom and finished with a narrow hem.

The jacket is unlined and the seams may be either felled or French.

One of the gayly printed silk crêpes will be lovely, or if you want a more formal costume choose lace in pastel blue or one of the lovely beige shades.

Pattern No. 3358 is for one of those cunning Dutch apron frocks for small girls, and it will serve either as a dress or as an apron.

It will be just the thing for your daughter to wear a little later on, when the really warm days come, for it is sleeveless and the neck is cut comfortably low. It buttons down the back, making it easy to put on and off. And it also irons easily, as it can be opened out flat. Sash ends are stitched to the apron in the back at the bottom of the bodice part.

The straight gathered skirt is stitched to the yoke or bodice top, and two patch pockets with rick-rack braid, or faced with a contrasting color, using a right side facing.

Piqué, cotton broadcloth, dimity, organdy, linen, printed lawn, gingham, percale, and batiste are suitable materials.

Every detail of the lovely dress made by pattern No. 3173 is worked out to give slenderizing lines. Note the cross-over bodice with the applied band trimming, which, besides being becoming, gives a flat line much appreciated by women whose figures are mature.

The skirt is cleverly cut with diagonal lines to reduce hip bulk. The sleeves are three-quarter length, flaring prettily at the lower edges. One of the lovely printed silk crêpes will make up well, using a plain color for contrast.

Take up the underarm darts on the front of the bodice, then baste the underarm and shoulder seams together and try on. After these seams are finished the applied band pieces should be stitched together and the band basted to the neck of the bodice. Baste and stitch in a narrow seam—then clip the seam at rather close intervals and before turning to the right side press the seam open flat. Baste along the neck edge, then turn in the opposite edge of the band, baste down carefully and stitch close to the edge.

Always cut the bastings at close intervals and remove carefully as soon as the seam is finished. Never wait till the garment is done. Also, fasten all threads as you go along. Pressing must be done after the bastings are removed and the threads fastened. Your work will look better if you do these things as you work, instead of doing them after the garment is finished.

The sleeves must form a straight fold down the outside if you don't want them to twist.

Order Blank for Clotilde Patterns.

CHICAGO TRIBUNE, P. O. Box 537, Grand Central Station, New York City:

Inclosed find $................. Please send me the Clotilde patterns listed below:

Pattern Number.	Size.	Price.
3130		
3173		
3358		

Name ....

Number and street ....

City ....

State ....

Write your name and address plainly on dotted line, giving number and size of such patterns as you want. Inclose 10 cents in stamps or coin [coin preferred] for each number; wrap it carefully and mail your order to the address given above.

At the extreme left is a chic blond color corduroy coat with matching beret tam . . . Next, a red linen frock shows a white dotted Swiss guimpe . . . Third, the shell pink sheer-batiste frock has a matching bonnet trimmed with lace and embroidery . . . Shown next is a navy blue flannel coat with scarf collar and beret appliqued with a yellow sail boat . . . Fifth, a white flannel coat with four pockets, gold buttons and belt boasts a matching white flannel beret . . . Next, a wool knitted-effect pirate suit for playtime comes in two pieces . . . An orange colored linen frock with white linen trimmings, sketched next, has a brimmed hat of white pique . . . And last, a red linen dress with eyelet batiste.

Reactions to Dress Articles

Etiquette queries may be sent to Helen Bartlett, Chicago Tribune. Inclose a stamped, addressed envelope for a personal reply.

By Helen Bartlett.

TWO articles in this column on the subject of correct dress for men brought forth an interesting reaction from readers, particularly women.

Women appear to be more distressed about men's lack of clothes consciousness and conscience than the men themselves. From our own observation and from the letters written by women, we're learning that men's dress is a bone of contention in many households and a stumbling block to many romances.

One girl writes: ". . . I have cut out your articles on men's attire for the benefit of my men friends who have a lot to learn about clothes and their accessories.

"Years ago they used to call on me in their golf clothes. They've now graduated to tuxedoes and I have hopes that next season, when we go to opera or formal parties, they will pay me the compliment of wearing tail coats."

Present a Sorry Contrast.

A wife sends an equally interesting and thought-provoking note: "Your articles on men's attire are a boon to our sex. If you could only get the men to become clothes conscious! I am sure you'll have the support of the women, particularly the married ones who suffer through their husband's indifference to clothes conventions.

"They like to see their wives dressed in gorgeous raiment and then spoil the picture with either slouchy or unconventional clothes when accompanying them to the theater or to social functions. If, in the evening, they would change their working clothes for another suit, and change their neckwear, they could leave their business cares off with their business clothes, become social, and enjoy evening life."

Good for you, Mrs. McB.! Your letter seems to me a good plea for better understanding of the importance of dress in social life. And your last paragraph is a bit of sound psychology any intelligent person can appreciate.

Importance of Dress.

Women know the importance of dress. Have you ever known a woman who isn't cheered up when she changes from an office dress to a dinner frock or who doesn't feel that the world is her oyster when she's wearing a perky new hat? I don't believe there IS any woman with so dead a feminine soul.

A bit of this feminine psychology might go a long way with the men, particularly at this time when so many of them are depressed and discouraged at the end of a business day. Wives might cheer up their husbands by persuading them to have a shower and a change of clothing before dinner. Dinner might be delayed—but what matter if the man who provides the dinner eats it in a happier mood than he otherwise would?

Another woman reader, "R. B. C.," wrote this note on Easter Sunday: "I read with much interest your article on the proper daytime dress for men. I hope it registered with the male portion of today's Easter parade.

"What a procession of discords there were! And how conscious some of them appeared in their Easter get-up, betraying their unfamiliarity with Sunday clothes.

Disregard Proper Attire.

"Please keep the good work up, so we women may derive some pleasure and pride in our escorts' clothes. They are generous in their expenditure of money for our entertainment, but too sparing of time to read up or inquire of their tailors the proper attire for various functions.

"Won't you draw an occasional picture of the clothes worn by a friend or a member of your family who transgresses on good taste? Let him see himself in a lady's mirror?

"Let's dress the animal up so we may be proud of him?"

Lest you gentlemen readers might think all this pretty harsh criticism let me point out, like the little boy's father administering a sparking, that it's for your own good. Women like you to be well dressed, of course, because dressing well when escorting a woman is as much a compliment to her as sending her an orchid—but entirely aside from this slightly vain espect is the sincere desire on the part of every women to be proud of her man.

Rough diamonds are admirable indeed, but who wouldn't prefer a good diamond polished up a bit?

Men's Views Desired.

This clothes discussion has been most interesting. I'd like to hear from more men their views on the subject. Naturally, the men who are so good as to comment are men who are interested in dress. The others, the men we poor women are trying to reach with such sermons as these, pretend they don't hear us.

A few male readers did protest that they couldn't dress up properly because they couldn't afford it. It's certainly true that right now this may be the case. But we don't remember that the men were fashion plates or even properly conventional in the good old golden boom days. As a matter of fact that era brought forth more unconventionality and carelessness in dress than is evident right now.

It was during the prosperous era that men wore dinner clothes to opera, knickerbockers on ship board and any old thing to business and parties. The observant bystander can note now, when the pace is slower and dignity and grace synonymous with social life, that dress, like manners, is improving.

And here is hoping that it will improve still further; that men won't be fops but that they will be fashionable and that women will be proud of their taste and "rightness" about clothes.

Patterns by Clotilde

3130—Woman's and misses' costume. Sizes 14, 16, 18 and 20 years, and 36, 38, and 40 inches bust measure. Size 16 requires 4⅜ yards of 39 inch material with ¼ yard of 39 inch contrasting.

3173—Woman's dress. Sizes 36, 38, 40, 42, 44, 46, and 48 inches bust measure. Size 36 requires 3½ yards of 39 inch material with ¾ yard of 39 inch contrasting.

3358—Child's dress. Sizes 2, 4, and 6 years. Size 4 requires 1⅝ yards of 35 inch material with 2 yards of braid.

Shelter Helps Thousands of Jobless, Sick

By the Rev. John Evans.

THE story of how the churches of various faiths have met the pressure arising from excess of relief claims resulting from unemployment during the last two years probably never will be written. Catholic, Jewish and Protestant central relief agencies in cooperation with the Joint Relief commission which in normal times operate at what seems to be capacity, have expended in the present emergency far beyond what their leadership believed possible two years ago.

THE REV. DAVID E. GIBSON. [Walinger Photo.]

Bishop George Craig Stewart of the Episcopal diocese of Chicago recently pointed to these religious agencies of relief and stated that they "demonstrate how religion can take the chill off charity and make spiritual compassion available to clothe the shivering, feed the hungry, heal the sick, get men jobs, cheer the prisoner and arouse the fortunate to love and good works."

Perhaps the most diversified sorts of helpfulness among the church relief organizations of Chicago are to be found at the Episcopal Cathedral Shelter, Washington and Peoria streets, conducted by the Rev. David E. Gibson. In addition to feeding more than 100,000 persons during 1931, Father Gibson's report for that year shows that sick ministrations by shelter clergy reached a total of 2,596 persons while 65,000 persons attended the various Sunday religious services during the year.

Six months ago Canon Gibson opened a cathedral shelter for women at 1741 Maypole avenue. During the period since this shelter was opened, 6,317 women have been lodged and fed. As an example of what church agencies of other communions have done at the Thanksgiving and Christmas seasons, the cathedral shelter delivered nearly 3,000 large baskets of food to families recommended by the joint relief commission.

Their Ups and Downs.

Canon Gibson's report, which tells of hundreds of visits among the sick in hospitals and homes, and tabulates such services as procuring glass eyes for two, eye glasses repaired or bought for 63, and free medical service to 592, also shows the largest number of funerals, baptisms, and confirmations of any Episcopal church in the city. The report also lists a number of temperance pledges made by both men and women.

A new feature of relief work carried on by churches was indicated by Canon Gibson when he referred to the "up and outs." He said "down and outers" have long been familiar figures, but that a number of people who have obtained aid at the shelter recently were formerly generous contributors to its support.

The Rev. Harold Sieger, professor at Quigley seminary, will deliver a lecture on "The Church and the Bible" at the April meeting of the Holy Name Cathedral Converts' league. This meeting will be held in the assembly hall, 11 East Chicago avenue, Thursday night at 8 o'clock. A social sponsored by Cathedral court of the Catholic Daughters of America will follow the lecture.

The Rev. Gregory M. Cloos is the spiritual director of the Converts' league, and the Very Rev. Joseph P. Morrison, rector of the cathedral, is sponsor.

Labor Movement Leader Started as Servant Girl

Miina Sillanpaa, a leader of the labor movement of Finland, started her career as a servant girl and as an organizer of domestic servants.

This Coiffeur Sleeps in Glass Coffin Bed

PARIS.—[U. P.]—Sleeping in a glass coffin-bed is one of the many eccentricities of the world's leading Parisian coiffeur, the one and only Antoine.

M. Antoine lives in a house with neither doors nor windows. One enters the cathedral-like edifice by an "opening"—which the master does not call a "porte" in any sense of the term. The other "openings" through which light enters the various chapels, or rooms of the mansion, are designed like cathedral windows and the ceilings are Gothic in architecture.

A magnificent organ is built into one corner of his music room and he climbs three silver steps to reach the ebony bench upon which he sits to let his long thin fingers wander idly over the ivory keys. Easter lilies are the only flowers he allows to adorn the place and they are in evidence everywhere.

Antoine, at his coiffeuse, is seated on a queer contraption which, because one does sit upon it, must be called a chair. It is made of two flat pieces of wood separated by old-fashioned bedsprings of the coil type. A huge mirror is before him and on the floor to the left, a large crystal globe filled with lilies.

His plate glass coffin bed consists of four great slabs with the corners cut off and the whole mounted upon railroad ties of thick transparent glass that lifts it off the floor. It is lined with white satin and a low bowl of lilies on the floor is on a level with his head while asleep.

His tomb is already erected in a secluded cemetery, the monument being sculptored by Dunikowsky. Antoine goes frequently to his grave and enters the tomb to accustom himself to death.

Evening Wraps Are Short for Frolic Frocks

PARIS.—(AP)—The evening wraps which madame will wear with her frolic frocks this spring are short, jaunty, and young.

The long cloak, although occasionally seen, generally has given way to a wrap of brevity and grace.

Velvets, furs, crêpes, and taffetas are molded into short capes, boleros, and jackets often falling no lower than the wearer's shoulder blades.

Others are snug to the waistline or end at the hipbones with a little flare.

One of the newest wrap wrinkles this spring is the crêpe cape, crossing in front, fitting closely about the shoulders, and banded in fur. In black flamisol [a new pebbly crêpe] banded with silver fox, it is worn by many a smart Parisienne.

The little velvet wrap is a heavy favorite. Geranium red, gentian blue, daffodil yellow, wine brown, emerald green, and peach velvets are used for boleros, shirred waist capes and peplum jackets.

Their sleeves may be long or short, the velvet heavy or light, but their color almost universally contrasts with that of the frock.

Brief capes of sable and ermine are worn by the woman whose bank account is still intact, but many a fascinating novelty is offered for the girl whose elegance must be economical.

There are little silver sequin jackets, shirred peach faille capes, and brief boleros of gold taffeta designed with huge elbow puffed sleeves.

Long wraps are also shown for the woman who prefers them.

White, black and colored velvets fitted at the waistline and having gentle fullness in the skirts are designed with short cape sleeves for long bishop sleeves.

Spring Hat Feathers Made of Steel Beads

WASHINGTON, D. C.—(AP)—Steel buckles on the cream colored slippers of Mrs. Eldon King match the feather made of cut steel beads on her hat. Her dark blue suit is trimmed with large cuffs of Kolinsky fur. She wears a blouse of cream lace.

Flaxen Flowers Yield Product for Fine Linen

Textile Industry Has History Dating Back to Days of the Pharaohs

By Frank O. Quinn

BACK in the days of Cleopatra fine linen was a criterion of luxury. Pharaohs wore it, and it adorned queens. The process by which it was made has remained essentially the same from the days of Solomon to the present time. Of course, a great many operations formerly performed by hand are now done by machinery, but in the manner of preparation, finishing, weaving, etc., the same principles hold true in 1932 as they did at the dawn of history.

Flax, from which linen is made, is a vegetable fiber which grows best in a rich, heavy soil and attains a height of two or three feet, its blossoms being small blue flowers. When the flax is full grown it is pulled by hand, tied in bundles, and left standing for a few days.

The next process is that of rotting the woody substance which surrounds the flax fiber inside the stalk. This is done by placing the bundles of flax in water and keeping them submerged. After ten days they are taken out, spread on the grass to dry and retied in bundles.

Fiber Is Combed.

Next the outside shell is broken off and the leaves of the fiber are ready for the combing. Large combs are used to separate the fibers, the longer ones being used in the manufacture of high grade linens and the shorter ones in the making of cheap crashes and towelings, etc.

The combed fibers are ready for the spinning mill, where is spun yarn of various grades and qualities. Then this is woven into thousands of different fabrics and weaves.

In plain linen the warp threads run the length of the cloth and the weft threads, which run across the cloth, are evenly distributed, one thread over and one under the weaving. In making damask the fabric is woven with a twill, every fourth thread being lifted or raised and the fifth bound to the weft. The pattern is woven into the cloth at the same time.

Huckaback toweling is made in much the same way as plain linen, except that the threads are not raised or lowered in the same even manner, which gives the rough, absorbent qualities so well known in linen huck.

Bleaching and Finishing.

Bleaching and finishing are the next and last process linen undergoes. The best method is simply boiling the linen in water for some time and then spreading it out on the grass and letting the dew, rain, and sun do the rest. The process can be hurried, however, by using a chemical bleach such as chlorine, lye solution and other similar fluids. No matter how carefully this is done it greatly reduces the wearing qualities of the linen. Nature's way, as usual, is the best.

Many women wonder, once they have the finished product or see it in a department store, what are the ways to judge it. In examining linen of whatever fineness and price particular attention should be paid to the evenness of the threads, and to the fineness and closeness of the texture. The color should be perfectly white and the finish of art linen, handkerchief linen, etc., should be dull, while on the other hand, the finish of table linen, damask, should be glossy.

Many inferior fabrics can be easily detected due to a large proportion of starch from which they not only receive a fine gloss, but a hardness of body. After the first washing the cloth loses all its vellum or hardness and becomes, to use a familiar expression, "as poor as a rag."

Inspection Necessary.

Hardness and smoothness, therefore, cannot be depended upon as a criterion. The eye must be closely applied to see whether the quality actually proceeds from the strength and fineness of the fabric itself or from something put in it.

Threads should not only be even, but must have a certain wirelike roundness and be free from fuzz. The cloth must be smoother and more lustrous than cotton cloth and must have a less woolly surface so that it does not soil so easily as the more spongy cloth.

Bleached linen, starched and dressed, possesses that unequaled purity, gloss and smoothness which makes it alone the material for shirts, collars, lingerie and dresses.

Yarn Necklaces in Two Colors New Accessory

NEW YORK.—(AP)—Yarn necklaces are a new accessory trick to wear with sports clothes. The necklaces are generally made of two colors and are worn as a soft hoop about the neck.

One sports suit, consisting of a brown wool skirt and jacket worn with a yellow knitted blouse has a necklace made of brown and yellow yarns instead of a scarf.

Now Stop Pain Make Ingrown Nail Grow Out

The very moment you drop a little OUTGRO into the crevice between the toe nail and the skin—all pain stops. Soon the sensitive skin toughens so that it forces the ingrowing nail to grow outward. Buy a small bottle of OUTGRO from any druggist. Tested and approved by Good Housekeeping Institute. Results Guaranteed Satisfactory. Wyeth Chemical Co., Inc., 578 Madison Ave., New York City.

Revival of Hundred Strokes a Day Is Badly Needed

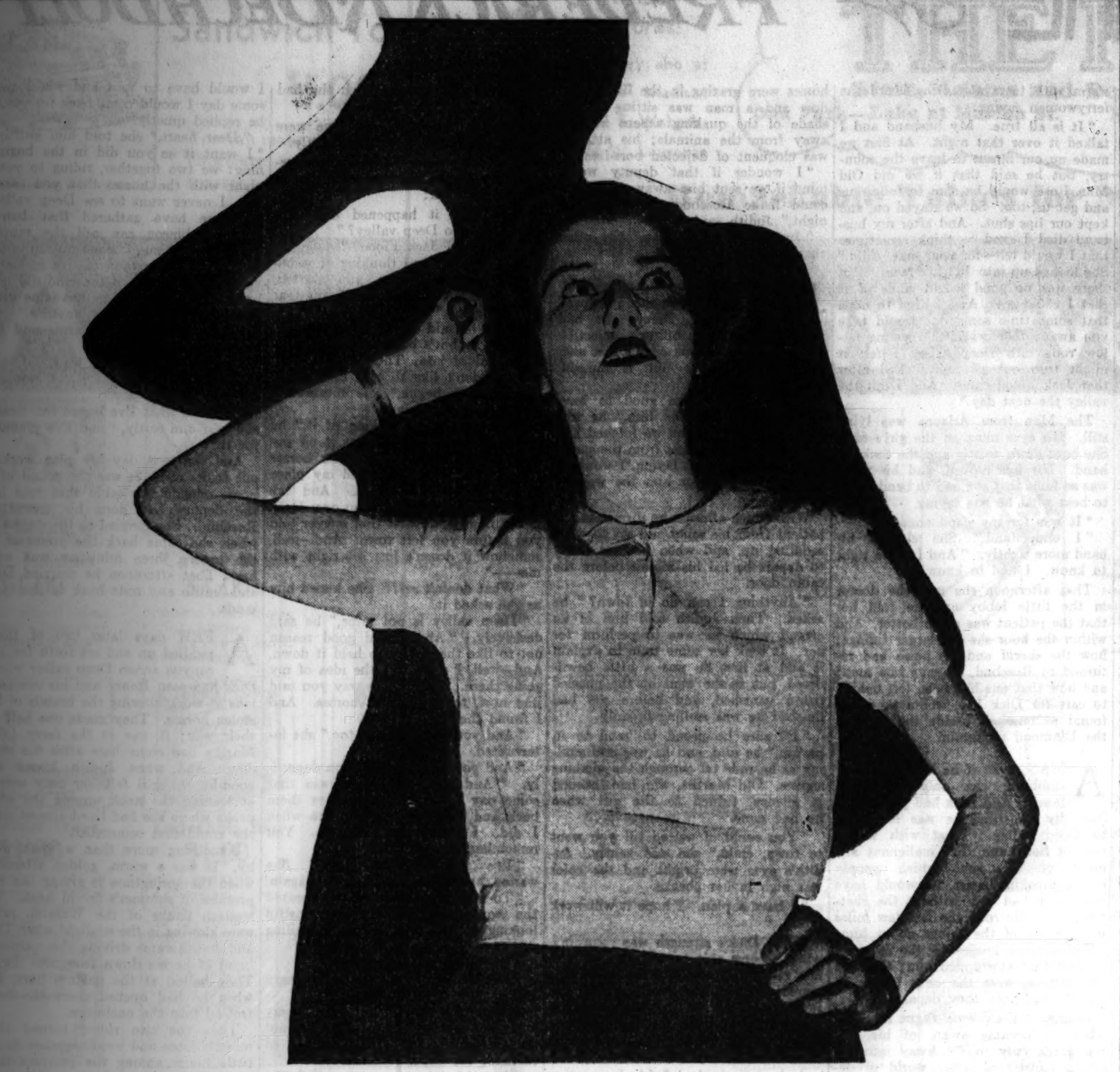

Hair with Beautiful Sheen of Health Follows Systematic Stimulation of the Underlying Skin.

By Antoinette Donnelly.

HOW much care do you give your hair on an ordinary day? (I don't mean on appointment day, understand!) Run a comb through it, give it a hurried pat or two? What else do you do? Run the comb through it again later in the day? Give it another pat or two. And nawthing more!

Outside of salon appointment days or home shampooing day, I'll wager the average woman with the average state of hair health does just that and little more. A light combing, a pat or two!

All right, now. What do you do for your face? Cream it twice a day, at least, wash it with soap and water once, and look it over more or less critically. Anyway, you look it over as you cream and wash. Maybe you use an astringent, a tissue builder, or a wrinkle eradicator.

Why Neglect the Hair?

Why make the face the pampered pet? Why should the hair be the poor little Cinderella? Not that the face shouldn't be pampered, but is that fair to give it all the attention and the hair just a pat without even a promise?

I wish women would get to thinking about their hair in a different vein. I wish it because I know there is a powerful lot of hair beauty going to waste. Because there is a startling amount of hair dropping out of heads.

I'll wager that ten years from now, perhaps five, is going to see a vastly different attitude toward hair—its current upkeep and its timely preservation methods. It's bound to come. But there shouldn't be any wait.

There is no fight to pick with the manner in which the hair above the scalp is tended from the professional treatment view point. Women are fairly good about having the hair shampooed, and waved, and dressed regularly. Still, when you think of it, these treatments, at best, are, averagely speaking, only every two week orgies. It's the in between period I am concerned about. Days on end when the scalp never gets a bit of attention. What a state complexions would be in were they treated with similar indifference!

Importance of Healthy Scalp.

There's a point I should like to drive home to women about the nature of their hair just so they would realize that attention to that part of hair above the scalp surface isn't nearly as vital as attention to the living hair structure imbedded in the scalp. For personal adornment's sake, yes. The superficial attentions are not only desirable but necessary. But we're talking about actual hair health, vitality, gloss, and freedom from infection. In other words, the real hair beauty. This is bred in the tissue, the skin structure, the blood, the nerves, imbedded in the scalp.

All of the living structure of hair lies under the top, protective scalp skin. The hair above the scalp has neither juice, sap, blood, nor nerve in it. The hair root, with its blood vessels and nerve, is imbedded in the deep part of the skin. And it is upon this section of the hair structure that you must concentrate for hair preservation and real hair beauty. You must treat the scalp well for it is the real power behind the throne.

Useful Variety Needed.

It's just too bad that so many of our promising looking young hair brushes have gone so awfully ornamental. If the dressing table top grew hairs, it wouldn't be so bad. The brush, at least, would be sitting in on its job. But there it sits, a pretty thing, perhaps. But a terribly neglected opportunity for fine hair health and loveliness. If the dandruff crop shows a larger harvest yearly, is it any wonder? How, other than with the daily use of a brush, are you going to free the scalp of scales constantly being shed? How, otherwise, remove the dust and grime? How keep possible excess oil excretion from caking on the scalp? And how better can you stimulate the scalp than by applying this wonderful mechanical stimulator to it daily? With all of our so-called fastidious waving, tinting, and hair dressing, grandmother, with her "hundred strokes a day," could boast a cleaner, healthier scalp.

Danger of Dandruff.

Take dandruff, since it is taking so many of our perfectly good heads today. You think of it as a trivial thing, don't you? Perhaps as trivial as a light freckle on your nose? You never think of dandruff as a contagious thing. It is. Communicable by borrowed hat, comb, brush, or hairpins. Because it is so easily transferred it's hard to escape the infection. In its normal shedding, of course, there is no cause for concern except that it so often is not normally removed, as shedding scales on other parts of the skin are removed by soap and water.

I'll wager you never think of dandruff in connection with baldness, yet it is hard to find in medical treatises chapters in which dandruff and baldness are not linked under one head. And from these intelligent sources you learn that while all dandruff does not cause excess thinning of the hair and baldness, nor is all baldness due to dandruff, dandruff is the disease most largely responsible for the unhappy complaints.

You can ward off so many of the irritations to which the scalp is susceptible by just a little real scalp interest.

In every authentic medical document—and I speak of recognized authorities on dermatology—you will find emphasis and reëmphasis put on the value of the clean scalp. Of course, they do not expect women to wash the hair daily. Although some of them claim, if the hair is thoroughly dried, daily shampoos would not do the harm popularly ascribed. In certain cases of exaggerated scalp condition, daily cleaning is encouraged. Anyway, two and three times weekly is frequently advised, and a once a week shampoo is not frowned upon as a practice fraught with danger to any but the extremely dry haired. On the contrary, it is generally advocated.

Daily Stimulation Needed.

But every man of them pleads, in the name of better hair growth, better hair preservation, better color tone, better "life" in the hair—a CLEAN, CLEAN scalp. Even in case of constitutional disease, definitely known to cause hair loss such as "flu," it is found that the clean, well toned, healthy scalp survives with a far lighter loss than the unclean, ill conditioned scalp.

And gloss, that thing of vital influence to feminine hair beauty, is fed from the tiny oil sacs, the sebaceous glands, imbedded in the scalp. Their state of health is governed largely by the stimulation brought to the scalp daily by the general scalp toning brought on by freer cirtculation in the scalp.

So, ladies, please look to that scalp of yours. Don't stake everything on the wave. Its odds aren't bad, understand. But if it is a twenty to one return you're looking for, bet a little on that scalp that's parked down under your well dressed locks.

Decorating the Kitchen

Here Are Gay and Cheerful Color Schemes Planned According to the Exposure of the Room.

By WillElla de Campi.

THE modern kitchen, in addition to being practical and efficient in every respect, must be gay and cheerful in its colorings as well as in its arrangement. Efficiency and comfort, to be sure, are the prime requisites. Every possible time and labor saving device should be installed. Adequate lighting should be supplied and there should be plenty of outlets for electrical appliances. There should be ample cupboards and shelves and a small cabinet near the sink for the necessary soaps and cleaning materials.

Beauty in the kitchen ought to be included under the head of comfort, since to be really comfortable the kitchen should be pleasant as well as practical in appearance. The work to be done here is bound to seem immeasurably lightened if the surroundings are harmoniously charming. We offer today several distinctive color schemes for kitchens. The first of these, shown in the accompanying illustration, is carried out as follows:

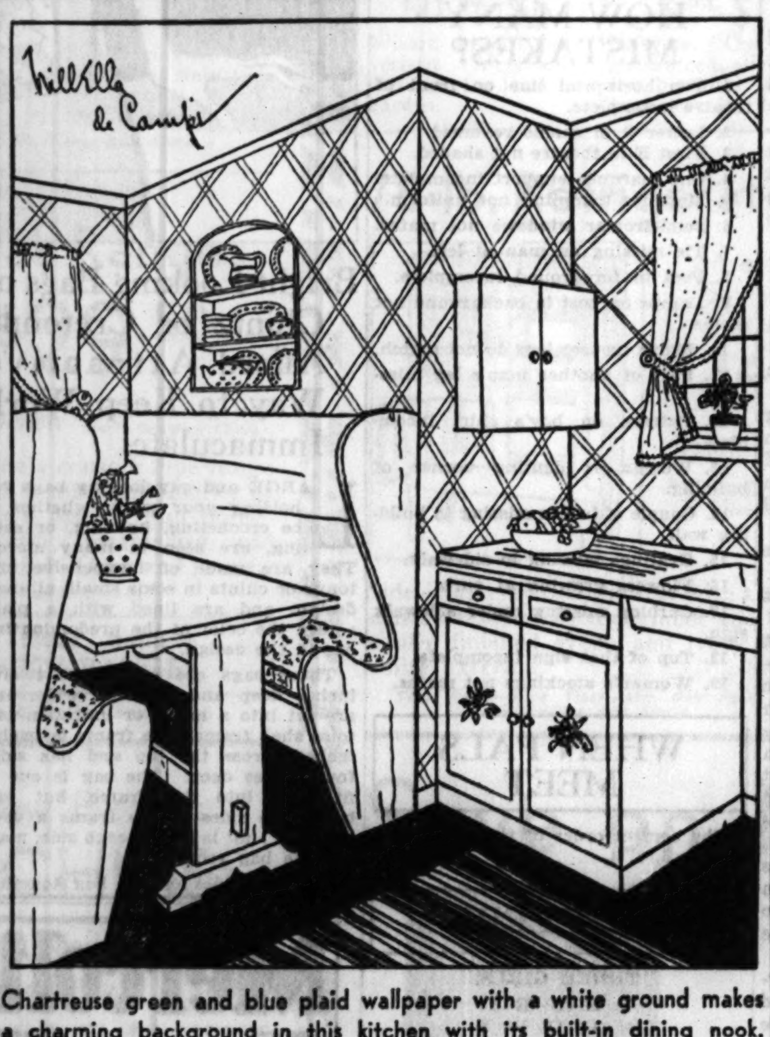

Chartreuse green and blue plaid wallpaper with a white ground makes a charming background in this kitchen with its built-in dining nook.

Southeastern exposure:

Walls—Chartreuse green and blue plaid wall covering, washable; white ground.

Woodwork—Chartreuse green with decorations in colors painted on cabinet and cupboard doors. Insides of recessed shelves and cupboards painted blue.

Curtains—White dotted Swiss trimmed with double row of blue and chartreuse green rick-rack braid.

Equipment—Stove and refrigerator finished in white enamel. Gleaming metal sink. Built-in benches and table in breakfast alcove, painted chartreuse with blue trims. Benches have seat pads of tiny flowered calico on dull blue ground. White china, some with blue rims, some polka dotted in blue. Blue glassware. Aluminum cooking utensils.

Floor—Deep blue linoleum, with blue, green and white rag rugs, washable.

Northern exposure:

Walls—Painted clear yellow.

Woodwork—Painted black, with a line of red in the moldings. Insides of cabinets painted red.

Curtains—Red, black, and yellow plaid gingham, hung by rings and equipped with black pulley cords.

Equipment—Stove, refrigerator, and sink finished in yellow. Work table with yellow enamel top. Drop leaf table and set of Windsor chairs, painted red with black trims. Yellow luster china with fine black rim, plain yellow mixing bowls, pitchers, etc. Ruby red glassware. Yellow enamel cooking utensils.

Floors—Linoleum in black and yellow squares.

Western exposure:

Walls—Flat plaster, dead white.

Woodwork—Painted bright emerald green. Insides of cupboards painted black.

Curtains — Bright emerald green chambray, finished with black edging of accordion plaited glazed chintz.

Equipment—Stove and refrigerator white with black trims. Sink jet black with chromium fixtures. Work table painted black with white enamel top. Table and four chairs in breakfast alcove painted emerald green with black trims. Czecho-Slovakian china with bright flowers and black edge on white ground. White enamel cooking utensils.

Floor—Black and white linoleum.

Eastern exposure:

Walls painted light beige.

Woodwork—Painted coral with a decidedly orange tinge. Insides of cupboards painted a dull plum color.

Curtains—Flowered cretonne with tones of coral, plum, and olive green on a beige ground.

Equipment—Stove, sink and refrigerator finished in soft beige. Work table with beige enamel top. Breakfast table and rush seated chairs painted coral to match the woodwork, with olive green trims. Deep ivory china and plum colored glassware. Beige enamel cooking utensils with fine green edge.

Floor—Dull green linoleum marked into tiles by beige lines.

A Friend in Need

Crippled Woman Whose Efforts at Finding Work Are Futile Appeals to Sally as Last Resource.

By Sally Joy Brown.

THERE'S hardly one of us who hasn't felt, in one way or another, this period of depression. Though you still have a job and the assurance of a steady income, perhaps your responsibilities have increased because some one else in your family or immediate circle is among the unemployed. One can, however, retain hope and a certain amount of optimism in the thought that it's a temporary condition and the time, though distant, will arrive when we'll see its removal.

There are a number of people, however, who have never known anything else except misfortune and poverty, people to whom depression is a chronic condition. One of these is a woman, crippled and practically helpless, living on Chicago's south side. For years, despite her many ailments, she has struggled for an existence by doing such odd jobs at home as she could secure. She has no family or relatives who might be able to lend a helping hand now and then, and for many months the slim income she was able to eke out has entirely stopped because she can't find any of her work now. This particular work, by the way, is addressing envelopes.

Her condition grows steadily worse and there is added to it the mental strain which comes of not knowing from where she will obtain her next meal, and the uncertainty that soon she may not even have a roof over her head. Her recent letter to me reveals intense suffering and a despairing note that, hitherto, she has tried to hide:

"My dear Miss Brown: I am really ashamed to write you again, but as I am very much up against it, I have to try everything before I give up, if I must give up.

"As I told you in my previous letter, I am no longer able to pay my rent and I have nothing for food. I am anemic, in addition to my other ailments, and my condition grows worse because I am not able to have the things to eat which I should have. The landlady has asked me for the rent three times this week. I do not know what I am going to do and I am afraid I shall soon be out on the street. I have had only one week's work since January and I have no hope of getting any more.

"I am to return to the hospital in June for treatment and what I am going to do until then I do not know. Once back in the hospital I shall have a roof over my head, at least, but in the meantime what am I to do?

"I am sorry to bother you so much, but the breaks seem to be against me all the time, and I have no one else to go to with my troubles.

"A. R."

Surely, hers is a precarious and miserable existence, and it is not her own fault. A. R. has exhibited unusual courage, and although her suffering is of years' standing it is only recently that she has felt anything but hope and cheerfulness. She has struggled against odds which would down the majority of us, and she deserves assistance if any one ever did.

As she says in her letter, she has no one to whom she can bring her tale of woe, and so writes to this column. It is our earnest hope that you will be able to help her. Won't you write me if you have any suggestions or can offer her the aid she needs so desperately?

Would Welcome Clothing.

"I had been working as an orderly in a hospital until I lost my job sometime ago, and since then I haven't been able to find anything else. My money is gone and I can't buy the things I need to keep me neat appearing so that I might have a chance of getting another job. If you can get me some underwear, size 40, and some shirts, size 15, through your column, it will help me so much.

"F. W."

Underwear which you are planning to discard because of a worn spot or two and shirts which have become frayed at collar and cuffs could be mended and repaired quite neatly to suit this man's purpose. May he not have yours?

Unmerited Ill Fortune.

"I am a middle aged man and have always held fairly good jobs. Since I lost my last one I have been unable to find another and have used all my savings to live on. Now I cannot buy myself the clothes which I need badly. If you can get me a presentable overcoat and some warm underwear, size 38, I would be most grateful to you.

"L. O."

Here's a man who has known the comfort and stability of a good position and a place in a respectable community. A long siege of unemployment through no fault of his own has reduced him to the bread line. He'll appreciate anything you may be able to do for him.

Jobless; Lack Clothing

"I am a widow and have a son 23 years old, who is my only support. He hasn't worked in some time and we are both in need of clothing. I need a winter coat and underwear, size 42 or 44, and a pair of shoes, size 5½, wide. He needs a suit, size 38, and a pair of shoes, size 7½. Can you help us get them? MRS. E. R."

Clothing purchased during better times wore out long ago in this family and the prospect of being able to buy more simply does not exist. Can you insure comfort for them by giving them any clothing in their sizes which you may be planning to discard?

Ten in Family; No Income.

"I am a laborer, out of work for two years, and my eldest daughter is out of work, too. There are eight children in the family and, with my wife and myself, we are having a terrible time trying to get along. Do you think you could help us out with clothing? The oldest girl is 18 and wears size 40. The other girls are 8 and 2 years old. The boys are 14, 11, 9, 6, and 2. I wear size 42 and shoes size 10. My wife wears size 42 and shoes size 5. L. Z."

A family of this size must be a problem to support during times when there is plenty of employment. Just imagine what a struggle they are having now. Assistance in the form of warm clothing would be most acceptable.

Furniture for Children

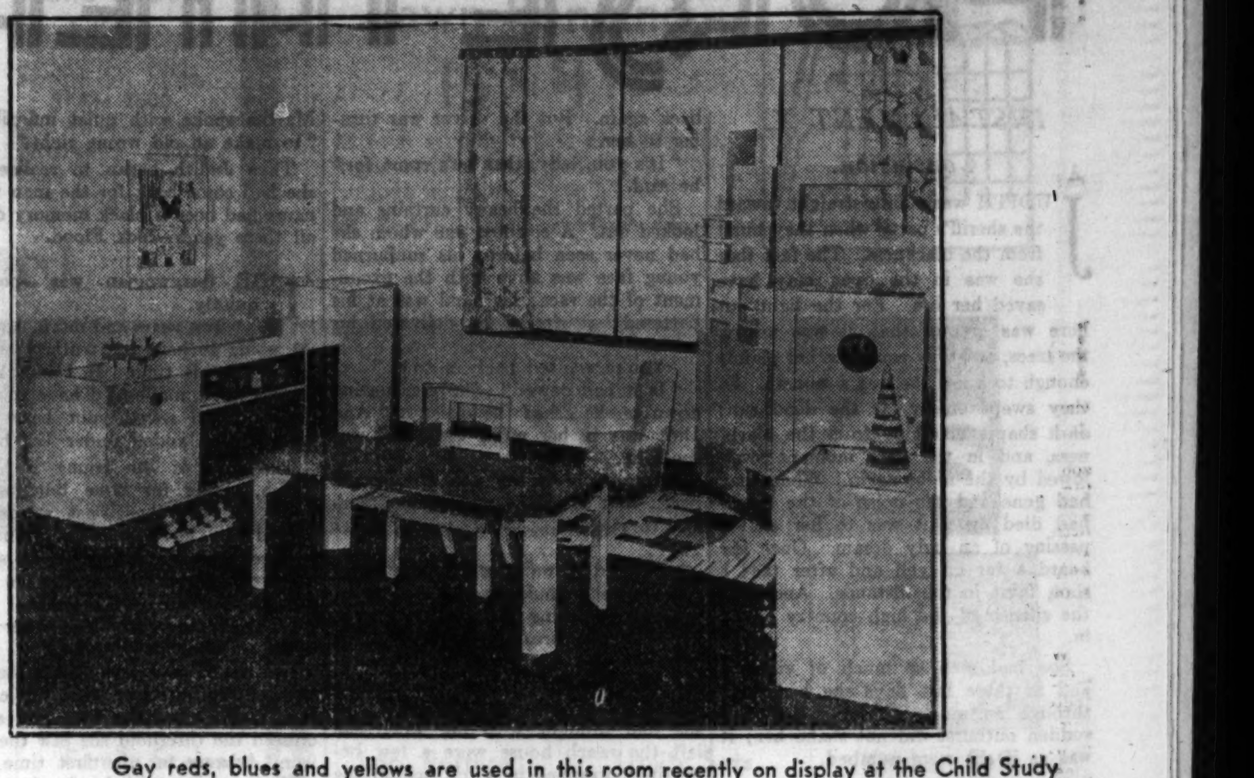

Gay reds, blues and yellows are used in this room recently on display at the Child Study association rooms in New York. It is intended for a modern 2 year old youngster.

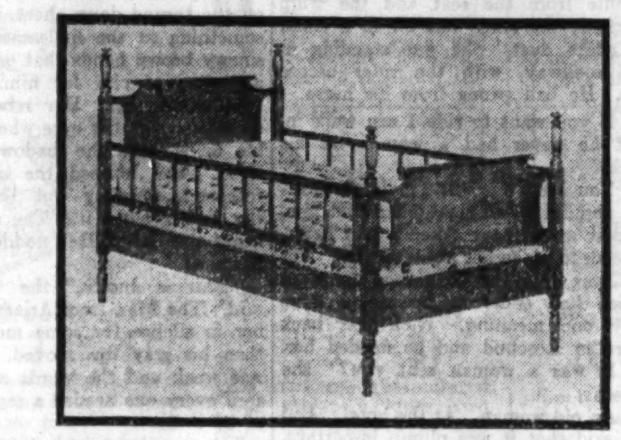

This attractive maple bed grows with the child, for its sides are detachable and the rails may be extended.

Designers and Manufacturers Build Chairs, Tables, Beds, Chests According to Modern Ideas of Education.

By Edith Weigle.

MANUFACTURERS have made great strides recently in furniture for children. Parents well remember the day when it was impossible to get anything that could be used for more than a short length of time. When Junior outgrew his bed with the bars it was just too bad: the crib was either handed down to Junior's younger brother or else carted off to the attic. And the child's chest of drawers, enameled white, with the downy chickens and the bunnies running rampant over it, was cunning for a few months, but soon the decorations were outgrown and the piece itself seemed too small, so off it went, too. And how hard it was to find a nice, low play table for a youngster, or a comfortable, sturdy little chair!

Today, however, you can walk into any furniture store and select practical and lovely pieces from a wide variety of styles, designed most intelligently for the children. Beds still have bars and high sides, for youngsters still toss and roll in their sleep, but these bars and sides can now be removed and longer, plain sides take their places, thus making the crib into a real bed for the older child. Such beds come in maple with charming early American lines. The large four poster has been scaled down to child's size and is most good looking.

One eastern manufacturer whose merchandise is sold in Chicago stores has made an attractive low maple table, just the right height for a little girl or boy, with maple benches to go with it. This set is ideal for serving a child's meals and for the afternoon tea party dear to the heart of every youngster.

High-chairs, too, are no longer eye sores. They are made to harmonize with dining room furniture and come in maple, mahogany, walnut, etc. We saw some small maple ones, recently, that carry out the Windsor chair idea, with rounded backs, narrow spindles, etc. And then there is the high-chair that may be automatically shortened so that it becomes a low play chair, as well.

The Child Study association of New York held an exhibition of the best types of contemporary furniture for children, recently, and among the new features which seem especially clever and practical are:

Table legs placed broad side out, so that sharp edges are avoided.

Table and desk tops and chair seats covered with a lacquered fabric which is not easily marred by wear or spilled food and which can be washed off with soap and water.

Interchangeable chests that may be used to make a cabinet, a place for toys, book shelves, etc.

A blackboard that is part of the wall surface.

The use of pale pink and blue stains, rubbed in and waxed, rather than paint.

Gilbert Rohde is the creator of the child's play room pictured today. It was one of the exhibits at the Child Study association rooms in New York and was designed in accordance with progressive ideas of modern educators. The group is extremely simple, being for a 2 year old child, is modern in feeling, and color and functional elements alone are used to achieve interesting decorative effects. There is no applied ornament to collect dust and cause accidental injury to the child. There are no sharp corners where there would be a danger.

The chests at the left in the picture can be placed close together to form effective groupings to suit any use and to fill any wall space. It will be noticed that the bases rest directly upon the floor and are inclosed all around so that dust cannot collect under them.

The top of the table and the covering for the chair seats are of washable imitation leather.

Primary colors, which are the ones appealing most to little children, are used in the room's decoration. The furniture is finished in yellow lacquer, trimmed with blue. The top of the table is blue and and the chair seats are red.

The object at the rear right of the picture is a playhouse screen which may be adjusted in many different ways to suit the fancy of the child.

The other illustration shows a child's maple bed, faithfully carrying out the lines of early American furniture. The sides are detachable and may be removed permanently when the young owner outgrows the crib stage. The length of the rails, 62 inches, may also be extended as the child grows taller. The bed then becomes an interesting little four poster.

How Many Mistakes Here?

This might be a street scene in almost any city, but let's hope there are not as many mistakes in real life as shown here. How many mistakes can you find?

When Two Pals Meet

Boy, were the two fellows happy to see each other? They were. Then they met the one man's wife. Put the pictures in their proper order, and see what happens.

THREE GIRLS

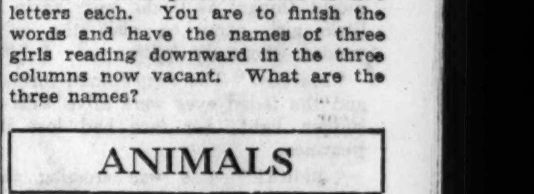

We have given you the first and last letters of four perfect words of five letters each. You are to finish the words and have the names of three girls reading downward in the three columns now vacant. What are the three names?

ANIMALS

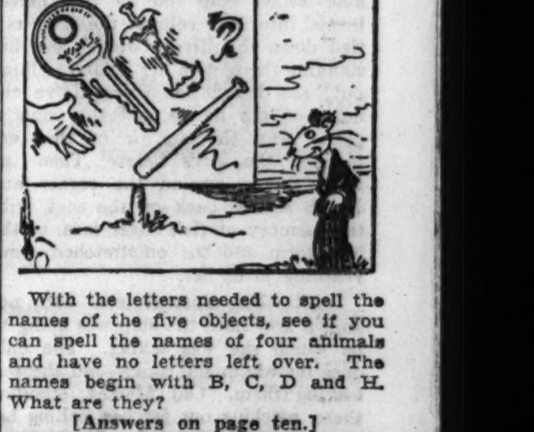

With the letters needed to spell the names of the five objects, see if you can spell the names of four animals and have no letters left over. The names begin with B, C, D and H. What are they?

[Answers on page ten.]

SUDDEN CHANGE TO COMPLEXION BEAUTY AMAZED THEIR FRIENDS

Thousands of women no longer fear the results of constipation. For years their skin was dull and sallow. Pimples, blotches and blemishes marred every chance of beauty. But not any more.

Stuart's Calcium Wafers worked their wonders for them. Gentle internal cleansers—they quickly help to remove the cause; intestinal stasis and poisonous wastes that dull the eye, blotch the skin and stupefy the mind and personality.

A five day test of Stuart's Calcium Wafers will often work a wondrous change: soft, silken skin clear and free from faults! Bright, sparkling eyes! Alert and vigorous in mind and body! No wonder that so many thousands of people find that an occasional sugar-coated Calcium Wafer (Stuart's) is all the tonic that they need.

STUART'S CALCIUM WAFERS AT ALL DRUG STORES: 10c and 60c

HORSE THIEF TRAIL

By FREDERICK R. BECHDOLT

INSTALLMENT X.

Conclusion.

JUDITH was riding straight toward the sheriff's party when they burst from the blackness. The fact that she was in the open may have saved her life. For the light out here was greater than it was among the trees, and they could see her plainly enough to know she was a woman. So they swept on by, at the dead run; dark shapes emerging from the blackness, and in the next moment swallowed by the night again. When they had gone and the noise of the horses had died away it was to her as the passing of an ugly dream. Once she heard a far off yell and after that a shot, faint in the distance. And then the silence of the high country closed in.

She had seen so much of violence and in these last days she had been through so much of stress that this sudden outburst did not shake her; it was as if she were numbed.

She touched her horse with the spur and she started on.

It was perhaps two hours later and she had left the lodge pole pines behind her; she was riding down the slope toward the distant flatlands and the moon was up; the junipers showed along the hillside, black patches against the paler clumps of sage. She remembered the spot afterward; there was a spring a few rods from the trail and a thicket of wild plum surrounded it, making a huge dark blot upon the mountain's flank. Her horse was acting strangely as she passed it, and she was in half a mind to turn aside, thinking that perhaps he was thirsty, but she kept on. And so she rode by, and Dick Lee, who was lying unconscious where he had slipped from the saddle, remained beside the pool in a deep swoon.

She came at last to the foot of the long hill, and she rode out into the flatlands where the tang of the sage was heavy in the night air; she traveled on among the first scattered farms and now the sweet odor of the alfalfa fields was in her nostrils; long rows of Lombardy poplars showed in the moonlight. The hours went by; the night was over and the sun rose. The morning was well begun when she arrived in the little town of Rosebud.

During those last miles she made up her mind as to her course of action. She had money with her; enough to take her to the city where she had spent that year away from home. She would find something to do there; other girls got work and so could she. As for what lay after that, she was giving it no thought; the future held only dreariness for her; why look into it then?

The stage was due to start at nine o'clock. There was an hour to wait. She left the horse at the livery stable nearby and she ate her breakfast at the hotel dining room. While she was sitting there she caught sight of the town's doctor passing through the little lobby and there was something in his haste that made her certain this was a case out of the ordinary. A short time after that the rattle of wheels announced that the stage had come.

The driver was crossing the street from the postoffice with a sack of mail when she took her seat. He dumped the bag on the box and picked up the reins, and for some reason which she did not understand—perhaps it was to get a farewell look at the little town—Judith parted the curtains and looked out.

She saw the ferrywoman standing in the hotel doorway.

The cry which Judith uttered was involuntary; it was as if the sight of the lean old form, warped by the years and by hard toil, and the weather stained face with its deep lines of weary patience, had wiped away the recent things; as if she were again a little girl, come to visit the only woman whom she knew.

"Martha!" The ferrywoman turned, and the faded eyes were alive with a sudden light; her face had lost its weariness.

"Judith!" She was crossing the sidewalk when the driver cracked his long lashed whip and the four horses leaped into their collars; the stage rattled down the street. Judith saw her standing there, with her lean arms flung out; she heard her voice above the noise of the horses and the running gear. And the despair of that cry touched the girl's heart. Then the team surged around the corner and Judith settled back on the seat, with the memory of that eager face, of the lean form and the outstretched arms, yearning after her.

Until this moment she had not known how hard the step was going to be which she was taking. The only ones for whom she cared—and she was leaving them. Old Martha, standing there, reaching out for her, calling her name! And Dick—with a deeper longing than Martha's in his heart; and, as the time went by, a deeper sadness. The despair in the ferrywoman's voice had come to her, reminding her of her lover's broken hopes.

THE stage was rattling on past the last scattered houses where the smaller farms began. The winding road lay before them, leading out into the banded badland hills. And she became aware that something had happened. The driver was pulling up. The steady rhythmic beating of hoofs reached Judith's ears. A rider from the town. And he was coming at a headlong pace.

For some reason which she did not understand her heart leaped, and hope, which had been absent for so long, returned to her. It was the hope which is always waiting beside the young, ready to seize upon them and to tell them that the future belongs to them.

The horseman drew rein and she heard his voice. This was not the voice that her awakened hopes had promised her. She had been leaning forward in the seat, and now she sank back again. But the driver was turning to her.

"It's you, lady, that he's come for," he said.

She parted the heavy curtains and looked out. A cowboy, one whom she had never seen before; his sunburned young face was alive with the excitement of the race; his hand was at his battered hat rim as he delivered his tidings.

"You're wanted back in town."

"Is it bad news?" She was getting down as she asked the question. And Dick was in her mind while she was speaking.

"I was told to say you must come back; that it means a heap to others and to you."

SHE had to wait for a moment before she could speak; her heart was pounding so violently that it had left her breathless; she pressed her hand upon her breast trying to still the tumult within. And she heard the driver asking after her baggage. All she had brought with her when she left the ranch house were a few belongings, wrapped in a roll behind the cantle of her saddle. She took the bundle from the seat and the whip cracked; the stage was off in a cloud of white dust. She was standing in the roadway, with the rider before her. He had swung from his horse.

"If you want to ride I can walk in. But he never had a woman on his back."

"You hold him till I'm in the saddle and I'll be all right," she told him. And it would have taken a bad horse, indeed, to make her hesitate then. For she was thinking that this summons which had come to her could have only one meaning. Dick was back there in Rosebud and he needed her.

"It was a woman sent you?" she asked.

"An old woman. At the hotel. And she said that it was plumb important. You must come back."

She thanked him and she leaped into the saddle and the broncho snorted violently, frightened at her long skirt. The feeling of his body surging under her brought the color to her cheeks; her eyes were flashing as she rode away. She was sure now that she was going back to Dick.

When she turned into the town's main street she saw the ferrywoman standing in the spot where she had left her; standing there, in almost the same attitude. She drew up at the sidewalk's edge and she sprang from the saddle.

Old Martha touched the girl's hair with her worn hand and stroked it gently.

"Thank God, you've come."

"He's not hurt badly?" Judith cried.

"The doctor says he's going to get well, if only he can see you and tell you what he has to tell. For it lies heavy on his mind."

"Where is he now?" It was the eagerness in Judith's voice that made the other begin to understand; and then Old Martha saw what she had failed to see before—no woman wears that look, save for the man she loves. And it was hard for Martha to say what she must say now.

"I'm afraid we were both wrong. I thought you knew. He's not the one you set your heart on, dear." She smoothed the dark hair with her worn fingers again. "There, child, it's going to come out all right."

"Who is this?" Judith's voice was dry and lifeless.

"It's one you've got to see," Old Martha spoke with quiet inflexibility, "to make an old wrong right."

Then Judith began to realize that she had come back for the man whose name had been a black memory during all these years—Jack Flood.

THE ferrywoman was speaking quietly.

"Ten years and more. And you are going to hear the truth. I've kept silent all this time. If I had known he was alive, maybe I'd have told you before. And saved your heart from aching," she added under her breath.

The love of the young is blindly selfish, caring for none but its own ends. It was those last words that turned the girl's decision. And she nodded mutely. She went in silence with old Martha, through the little hotel lobby and up the stairs.

"This is the room," the other whispered. "Wait here for me."

She went inside and Judith stood in the hallway until her name was called; then she opened the door and as she crossed the threshold she saw the Man from Arizona for the first time.

He was lying with his head propped up by pillows, and his hands were idle on the turned down sheet. There was something in the listlessness of those sinewy brown hands that gave the girl a feeling of pity for him. And she rebelled at this. Her rebellion must have shown in her eyes when they met his, for she saw the shadow of pain in them. She noticed the scar on his forehead, standing out livid against the skin around it. The doctor was near the bed. He nodded to old Martha.

"This is Judith," the ferrywoman said. The Man from Arizona regarded her in silence for some moments and then his gray lips moved. His voice was weak and the words came slowly as if every one needed a separate effort of its own.

"It was ten years ago and more. You were a little girl when I saw you last."

She had been brought up in the open country, where men are in the habit of taking one another as they find them; forming their own impressions of like or dislike; and she had acquired their ways. So now she found that she could not hate him as she had done before. There was that in his face that made her feel she could trust what he said. She struggled against this feeling, reminding herself what he had done. And he went on speaking. It was as if he had something on his mind, a burden which he must unload. And, though the words came slowly, there was always the impression of haste.

"I was traveling through the country. Broke and alone. And I was young. Ready for anything. Anything, that is, as long as it wasn't too strong. Such as killing a man for money or the like of that." He moistened his lips with his tongue, and as he went on he did that often. Sometimes when he was doing it the doctor came to the bedside and held a glass of water while he supped a few swallows.

"It was in town here that I met up with Old Man Rose. His hair was white then and that was the name they called him by in those days. The Old Man Rose. He offered me a job——

"'But it's only fightin' men I want,' he says. And I said I'd go. I thought he meant fair fighting; range trouble or the like. I didn't care what was back of it, fur as that goes. But when I got to Deep valley I found out it was a nester that he wanted killed. Fello' named Logan. And there wasn't to be any fight.

"'Just call him out and get him in the door,' he says."

Judith stiffened where she stood and she pressed her lips tight. He saw the tenseness in her face.

"I didn't aim to make you feel bad," he said. "Your father. Yes. And I have got to tell you this.

"It was the usual thing. The nester had his claim and the cowman wanted the range for himself. And me, I was to do the killin', like others had done more than once before. But I balked. I got my rig and saddled up and rode away.

"'You can do your own dirty work,' I says. Those were the last words I ever spoke to him.

"IT was in the afternoon when I pulled out. And the nester's claim was down nigh the ferry. Only there wasn't a ferry then. Nothing but a cabin by the crossing and a skiff of a boat tied to the bank nearby. And a woman and her husband livin' in the place.

"She'll tell you that is true. It was evenin' when I got down there, and I hunted up the nester first. But he was not home. Only his little girl. 'Twas then I saw you; you was playin' in front of his shack, and you had a dolly, a rag dolly. I mind that. Well, I couldn't give him warnin' of what he had to look out for, and I rode down to the ford. The river was high and it had come on dark by then. I knew it wasn't any too safe for me to stay, but it was more dangerous to try the crossing in the night, and my hoss was green. So I made down my bed by the cabin where Martha here was livin' with her husband. And I put my hoss in their corral.

"I'd been telling those two what was up before I rolled up in my blankets so that they would warn Logan. And it happened that they stayed up a little later than I did. So they saw the thing when it come off—I mean they saw my part of it."

He fixed his eyes on Judith.

"This ain't nice for you to hear. I'm sorry I've got to tell it."

And she said under her breath:

"Go on."

"There isn't so much more. I'd got into my bed and I was just about dropping off to sleep when I heard a shot. And I was up as soon as I heard it, for I knew what it would be. The nester's cabin was within a half a mile. And I was cursing myself for not sticking up there. I'd never thought it would come off so soon. And I was thinkin':

"That's Logan. And now Old Man Rose will come to find if I'm here. And I slipped my clothes on and made for the corral to saddle up. And while I had the saddle in my hands I heard his hoss coming down the road.

"I was young then, and greener than I am now. I'd not smelt powder smoke and I didn't have good judgment. I could of layed for him and stood more'n an even chance agin him, for I could of picked my ground. Instid of that I lost my head and I stepped out into the light and Ol' Man Rose came riding up. I went for my gun, but before I had it out he shot. It was a shotgun. I had heard it before, up there by the nester's cabin. I didn't hear it this time. All I knowed was the flash and then it was black. But later on they picked a single buckshot out from under my hair, where it had lodged after it glanced off from my forehead. He had overshot, and the one chunk of lead was all that hit me, lowest of the whole load. But at the time I was as good as dead.

"THE next thing I knew was down where Green River station is today. Nothing there then only several wikiups where a bunch of Utes was in camp on a deer hunt. 'Pears like a boat came drifting into the bank and they found me in the bottom, laying like I was dead. He'd thought that I was killed and throwed me in and set me adrift, expecting the rapids to hide the body. It must of been my staying so quiet without moving that kept the skiff from turnin' over in those ten miles of white water. That was the way the Utes figgered it out when they'd heard my story. And I reckon they were right.

"The flies had got to the wound, and it brought on a fever that laid me up for a week. The Indians tended me till I got well enough to ride. I traded my six-shooter to them for a pony and I left the country. I was young then, you understand, and one place meant as much as another to me. I didn't hanker after Deep valley any more.

"That was a long time ago. And I drifted back to Arizona where I had rode before. I saw my share of ups and downs, and I was beginning to forget about that killin' of the nester and how nigh I'd come to being left in the bottom of the river until this spring, only a few weeks back. I'd come up into Utah to gather a trail herd over in the Sanpete country, and to drive to Colorado, where beef was high in the minin' camps. And when I hit Green River station on my way after the cattle I heard of Ol' Man Rose; how he'd grown rich and was still living in Deep valley. I asked more questions and I got the story of that killin'—the way he'd told it. How a man named Jack Flood had shot Logan and had lit out, and how Ol' Man Rose had took the little girl and raised her.

"That set the hardest with me—that little girl, grown up and told that I had killed her father.

"Then I made up my mind what to do. I heard that the woman who'd lived at the crossing was in the country yet, running the ferry. I knew she would talk if I could get her out of Deep valley where she would be safe, before Ol' Man Rose heard I was back. So I went after her. And she will tell you for herself whether what I have said is true or not."

He ceased speaking and his head sank back on the pillow. And Judith stood, as she had been throughout the story, looking down upon him. The rebellion had left her eyes; they were warm with tears now. She heard the ferrywoman saying:

"It is all true. My husband and I talked it over that night. At first we made up our minds to leave the country, but he said that if we did Old Man Rose would be sure to follow us and get us, too. So we stayed on, and kept our lips shut. And after my husband died I used to think sometimes that I would tell—for your sake, child." She looked up into Judith's face. "But there was no good would come of it that I could see. And I used to hope that some time some one would take you away; then when that young fellow rode into Deep valley I felt it might turn out all right. And after that Jack Flood came. And I left the valley the next day."

The Man from Arizona was lying still. His eyes hung on the girl's face. She bent down swiftly and she took his hand. His lips moved, and his voice was so faint that she had to bend lower to hear what he was saying.

"It was for my good name——"

"I understand." She clasped his hand more tightly. "And I had a right to know. I had to know."

That afternoon she met the doctor in the little lobby and he told her that the patient was much better. And within the hour she got larger tidings; how the sheriff and his posse had returned to Rosebud, all save one man; and how that one had been left behind to care for Dick Lee, whom they had found unconscious beside the trail on the Diamond mountain.

A MAN, even if he be young and stubborn, can only stand so much. And Dick had passed the limit by the time he was half way to Deep valley. What with weariness of body and that malignant ailment of the soul which people call a breaking heart, he would have been in a bad way without the shattered rib. He rode the last few miles unconscious of the things about him; the world was hidden by the red mist of pain that enwrapped him; this and his purpose were the only things he knew. And then they departed.

Afterward there were vague intervals when he became aware of his surroundings, only to slip away into the strange, distorted outer world of delirium. Once he felt men lifting him and heard their voices, and later on he sensed the comfortable softness of a bed; he opened his eyes and he got some details of the room where he was lying: log walls, a fireplace, and the split shakes of the roof above him. These seemed familiar, but the man who stood beside the bed was one whom he had never seen before. Then he sank back into his fevered dreams again.

It was—he learned that in good time—the third day when the fever broke and he awakened from a peaceful sleep. His senses reached out, slowly at first, to lay hold of things nearby. The feeling of blankets and the pillow under his head; the shaft of bright sunlight coming through a window, and the little dust motes dancing in it. This was the same room where he had brought Judith in the storm; this was the bed where she had slept. And some one was coming; he could hear the step upon the floor. He waited for what seemed a long time.

Judith was standing by the bed looking down into his face. And when he saw her it was with the same feeling of unreality as it had been that night when she first came to him in the circle of the firelight.

"Judith!" His voice was shaking a little, for he was weak and, as yet, he could not understand that it was really she until she bent her head and her soft lips met his.

She sat on the side of the bed and she took his hand in hers and she said:

"I was hoping it would be the first word you spoke—my name."

He was silent, feeling the soft pressure of her hand, holding his eyes upon her. And then there came to him, out of the recent past, a stabbing memory; the shadow of pain swept over his face and he whispered:

"Jack Flood—I tried——"

HER lips touched his again to silence him. And her voice was soft, vibrant with the deep joy that comes only to those who have endured their share of suffering.

"Jack Flood is living. Getting well." But the shadow was still upon his face. She understood it now and she went on swiftly: "I've seen him and I've heard his story. It is all right—everything."

"His story," he repeated the words slowly, "and it is all right."

"I'm going to tell you later on. But you must go to sleep now."

He closed his eyes and she smiled at his obedience, but her lips were trembling, for there is something pathetic in the docility of a man whose strength has been sapped by sickness; something that always makes a woman think of a little child. And she sat there watching him until his deep breathing told her that he was sleeping.

It was midafternoon and the air was warm. Old Martha was standing in the open doorway. Judith came to her with her finger on her lips, and the two stepped outside.

"He's on the mend," the ferrywoman announced. "He'll be up and around in a day or two. Able to ride within a week." The hobbled saddle horses were grazing in the little meadow and a man was sitting in the shade of the quaking aspens not far away from the animals; his attitude was eloquent of dejected boredom.

"I wonder if that deputy would mind if we sent him away now? He could make Rosebud some time tonight," Judith said.

"Just try him and see," the other answered dryly.

JUDITH did try, and the experiment was remarkable for the quickness of its success. Before she had done speaking the officer's dejection had vanished; he was on his feet and, as he would have put it himself, "rarin' to go."

"It sure done him good to have women riding herd on him," he told the girl. "Why, when we fetched him up here the other night from the spring where we found him laying, I wouldn't of give two bits for him the way he looked."

With which allusion he dismissed the patient from his mind and set to work saddling up, and when he was ready to depart he led his mount before the cabin door.

"Anything I can do in town?" he asked. Then Judith told him of an errand which he was to perform for her. It took her some time to explain it and at first he was a little bewildered, but as she went on the puzzled frown vanished, and before she had finished he was smiling broadly.

"I'll sure be proud to 'tend to it, ma'am," he said, and he was still smiling as he rode off through the quaking aspens. Old Martha, who had listened in silence, turned to the girl when he had gone.

"You could of waited till you went to town, child," she said gently. Judith's eyes were bright and the color was high in her cheeks.

"I have a plan. I hope it will work out."

When Dick's strength was returning, when he was able to talk and to hear her tell the story of what had happened while he was wrestling with the fever out here in the high country, the two went over the last chapters of the tumult through which they had passed while they were apart.

And when she had finished repeating the tale which the Man from Arizona had told her, she saw how Dick's face had lighted up and she knew how great his relief must be.

"You see," he said, "I never knew the straight of that old killing. I only knew I liked him, and I was sure that when the play came up it must have been that he was acting square."

"I know, dear." She stroked his brown hand as she was speaking. "I was positive of it as soon as I saw him."

"It is good that he has told you." His voice rang with thankfulness.

"And if he had not told me," she said, "it would have been the same with us as it is now. Do you know when I found that out, Dick? It was when the cowboy came and stopped the stage. When I got down into the road—then I was thinking it was because of you that he had come—that you were in trouble, hurt maybe, and that you needed me. And that is why I went. And when I was riding back to town I realized that what I had been intending to do was impossible for me; that I could never go away from you."

Then Judith set about the consummation of the plan of which she had spoken to the ferrywoman.

"Do you remember when we were here before?" she asked Dick softly.

"You don't think I'd be able to forget?" he cried. She pressed his hand and she went on:

"And how it happened that you came riding to Deep valley?"

"You mean Jack Flood?"

"No, dear. I was thinking of something else—the reason you started. And you kept it to yourself, for fear of hurting me."

"Yes," he said slowly, "I remember, Judith. And it's been on my mind a good deal of late. Those horses."

"You don't like to give up a thing when you've begun," she murmured. "Do you, Dick?"

"Now that we're talking of it," he replied, "I may as well get it off my mind. You see, Judith, those horses are all I've got. Them and my place back across the Wasatch. And it's made me uneasy lately. You own Deep valley now, from what that lawyer told you before you left town. And—well, somehow it doesn't just set right with me——"

"What doesn't set?" She kissed him as she asked it.

"Deep valley is not mine," he said decisively. "And I had good reason not to like the ones who held it down. And—well, I don't like the idea of my going there. I came, the way you said just now, to hunt those horses. And I found them."

"And you've found me, too," she interrupted.

"And you, too," he went on doggedly. "And what I'd hoped was that some day I was going to drive them back and to take you with me when I did. I said it to you once. You remember?"

"I've not forgotten that." She waited, breathless, until he spoke again.

"To take you with me," he repeated the words, and his eyes were wistful looking up into hers. She was smiling and her eyes were soft.

"You want that now?"

He searched her face with a hungry look.

It was as if he did not dare to say what was in his heart, as if he did not dare believe there was a chance of realizing his hope.

"And if I did not want to go?" She could not hide the eagerness in her voice as she asked it.

"If you would not go with me, then I would have to wait and work, and some day I would come back for you," he replied quietly.

"Dear heart," she told him swiftly, "I want it as you did in the beginning: we two together, riding to your place with the horses that you came for. I never want to see Deep valley after we have gathered that band. Judge Robinson can sell the ranch. When he told me, I made up my mind to that. I never want to live in Deep valley again. And, if the land did not bring a cent, it would be the same with me. We will be happy anyhow."

He reached forth his arms and he held her close to him.

"Judith," he cried, "if we could only marry here. Then we could ride on together as you say."

"That is what I've hoped for, dear," she told him softly, "and I've planned for it."

And the next day her plan worked out to its end. It was the sound of a horse outside the cabin that told her the deputy had done his errand in Rosebud. She hurried to the door and when she came back the youngest of the town's three ministers was with her. That afternoon he married Dick and Judith and rode back to the farm lands.

A FEW days later two of them saddled up and set forth for the canyon across Deep valley where Dick had seen Henry and his companions at work altering the brands of his stolen horses. They made one halt on their way; it was at the ferry. Old Martha had come here after the wedding. And when Judith kissed her good-by the girl felt her only sorrow at leaving the nook among the snow peaks where she had lived almost since she could first remember.

Something more than a week went by. It was a warm, golden afternoon when the springtime is giving the first promise of summer's fervid heat. The western flanks of the Wasatch range were glowing in the sunlight when Dick and Judith came driving the recovered band of horses down from the divide. They halted at the pasture bars, and when he had opened them the band trotted into the enclosure.

Then the two riders turned their mounts loose and went together to the little house among the junipers from which Dick had set forth to follow the long reaches of the horse thief trail.

[Copyright: 1932: By Frederick R. Bechdolt.]

(The end.)

New Electric Dishwasher

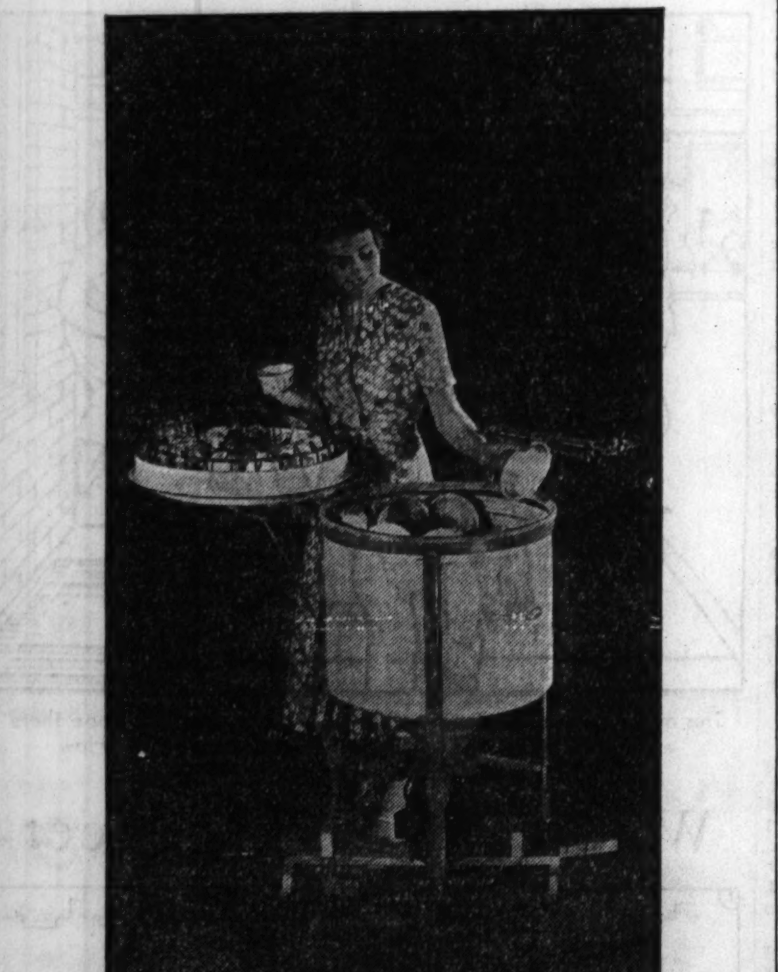

MACHINES will wash our dishes these days—if we let them! They will wash them clean, lessen the bacterial count, save our hands and our time. Just how much time they save, of course, depends on the individual housewife, for no two women do dishes in the same number of minutes.

This model is a portable dishwasher, small enough to require little floor space, large enough to do the necessary work for an average family. With such a machine as this dishes need only be washed once a day and in this way, by efficient managing, a housewife is really saved considerable time.

Though a dishwasher, to the uninitiated, sometimes seems a rather complicated and ponderous affair, nothing really is simpler. Trying out a model is a good way of learning about it. Points to be noted in selection should be its capacity in relation to the size of one's household, its adaptability to odd sized dishes, its racks, their sturdiness and their flexibility, too; its ease in filling and rinsing, its plumbing connection, its motor—which one should be able to oil easily and which should be so located that a minimum of dust will adhere to the outside.

All things considered, sanitary, sparkling dishes emerge with less manual effort and less time spent, from such a robot of the kitchen as the modern dishwasher.

Puzzle Answers

HOW MANY MISTAKES?

1. Top horizontal line on front of theatre incomplete.
2. Letter S in casino reversed.
3. First E in theatre not shaded.
4. One marquee support incomplete.
5. Marquee trimming not uniform.
6. Semicircular windows not mates.
7. Tie missing on man at left.
8. Post in foreground incomplete.
9. Lamps on post in background not mates.
10. Man's trouser legs do not match.
11. Part of another man's leg missing.
12. Pattern on boy's shirt incomplete.
13. Woman is denting corner of building.
14. Couple of bricks missing in building wall.
15. Gratings missing in sidewalk.
16. Flowers growing at curb.
17. Curbing missing under sidewalk sign.
18. Top of that sign incomplete.
19. Woman's stockings not mates.

WHEN PALS MEET

The correct order of the pictures is 6, 3, 1, 5, 2, 4.

PUZZLERS

THREE GIRLS.

I D L E R
M O O D Y
P R I N T
B A S A L

DORA, LOIS and EDNA.

ANIMALS.

The objects are KEY, HAND, CORE, EAR, BAT. The animals are BEAR, CAT, DONKEY, and HARE.

Cross Word Answer

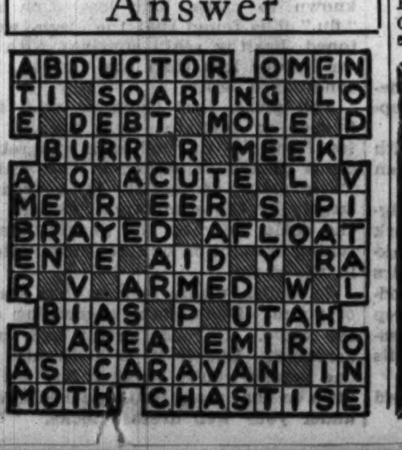

Old at 40?

Beware Kidney Acidity

Thousands of men and women past 40, and many far younger, who feel run-down and suffer from Getting Up Nights, Backache, Stiffness, Leg Pains, Nervousness, Acidity or Burning, caused by poorly functioning Kidneys or Bladder, should use Cystex (pronounced Siss-tex) specially prepared for these troubles. Works fast. Starts circulating through system in 15 minutes. Only 75c at druggists. Guaranteed to satisfy completely or return empty package and get your money back.

Needlework

Bright Looking Bags of Chintz or Cretonne Afford Attractive Way to Keep Work Immaculate.

LARGE and gay looking bags for holding your work, whether it be crocheting, knitting, or sewing, are seen in many stores. They are made of inexpensive cretonne or chintz in some small, all over design, and are lined with a plain sateen the color of the predominating one in the design.

These bags are cut about twelve inches deep and eighteen wide, and are set into a metal or imitation tortoise shell frame. The frame is twelve inches across the top and has sides four inches deep. The bag is cut to fit plain into this frame, but just below the sides of the frame a deep inverted plait is laid in each side, making the bag roomy.

Sew the sides of the bag together below the four inch point, and clip or cut straight across the top of the seams three inches. Lay an inverted plait to the bottom. Make the lining the same way, and then put the two parts together with the wrong side seams together.

Turn the side edges in toward each other, and do the same across the top. Set into the frame, using silk twist to sew in place.

There are two small rings on the top of the frame, and a handle of the chintz is made and sewed to these rings. The handle is cut three inches wide and twelve or thirteen long. Hem each side on the machine, using the narrowest hemmer, then slip an end through each end, turn in the edge, and sew firmly in place.

The measures given are not arbitrary, but are given as a guide, and it will be wise to buy your frame at the time you buy the material, then you will be sure to plan correctly—making the bag larger or smaller than the measurements given here—if you choose.

Moiré, satin, taffeta, and crêpe de chine are other materials that make beautiful bags.

Mercolized Wax Keeps Skin Young

DO you know that just beneath that soiled, discolored, faded or aged complexion is one fair to look upon? Nature causes the normal skin to peel off in tiny, unseen, flour-like particles, a little each day, renewing the complexion of youth naturally, but there comes a time when this skin shedding slows up. Worry, overwork, sickness, inactivity are reasons that cause the face to be blotchy, discolored, pimply and old looking. The thing to do, if you wish to look your prettiest at all times, is to assist nature in the process of absorption by using pure Mercolized Wax. Get an ounce at any drugstore or beauty counter and use as directed. It gently but surely peels away the outer scarf skin, removing freckles, pimples, blackheads or a muddy complexion. The underneath skin, now in evidence, is clear, pink, fresh and velvety, and the entire face looks years younger. Mercolized Wax brings out the hidden beauty. *Powdered Saxolite reduces wrinkles and age signs.* Simply dissolve one ounce Saxolite in one-half pint witch hazel and use daily as an astringent. It overcomes oiliness and enlarged pores. It tightens and tones the underlying tissues, improves facial contour and stimulates and refreshes the skin.

New Style ELECTRIC
Sandwich Toaster
$1.00
You can make delicious hot cheese, chocolate sandwiches with this toaster. Guaranteed. Less cord.

$1

On Sale At Our 3 Stores!
Shrubbery also at 4542 W Madison, 7051 S. Wabash, 2456 W. Lawrence

A Great Store in a Great City
THE FAIR
State, Adams and Dearborn Streets
Oak Park—Lake at Marion St. Milwaukee Ave. at Wood St.

Mail and Phone Orders Filled!
State St. Store, STAte 2500
Milwaukee Ave. BRUnswick 2500
Oak Park Store, EUClid 9600

$1

Cyclone Ornamental Wire
Lawn Fencing
15 ft. $1
42 inch strong fabric crimped No. 9 galvanized wire fencing in continuous lengths. Save NOW!
6ft. Red Top Steel Fence Posts, 4 for $1

Remarkable Values for Monday and Tuesday!

A Timely Dollar Event in Housewares

Elec. Toasters $1.00
Chrome plated Mica element. Turn-over types, toasts 2 slices; with cord.

Cutlery Sets $1.00
Stainless steel slicing knife; kitchen fork and paring knife. Save tomorrow!

Sauce Pan Set 3 pcs. $1
3 piece aluminum covered set; 1, 2 and 3 quart; a remarkable value!

Breakfast Trays $1.00
Collapsible; colors of green, ivory, orchid or blue. Adjustable for reading.

Vegetable Bins $1.00
Heavy metal; 4 compartment; ivory trimmed in green. Size 22x16x10.

Bread Cabinets $1.00
Round cabinets; sliding doors; 2 shelves, snow-flake finish.

Wash Boilers $1.00
No. 8 size; made of tin; solid copper bottom; stationary wood handles.

Clothes Line, Props $1.00
200 ft. No. 7 sash cord clothes line and three 8 ft. clothes props.

Ironing Boards $1.00
Complete with pad, cover and lacing; 3 leg full size board. Strong and rigid.

Clothes Hamper $1.00
Size 23x8x14 hampers in green, ivory, orchid or blue finishes.

Curtain Stretchers $1.00
6x8 ft. size. Bungalow style; for practically all size curtains.

Toilet Paper 24 rolls $1
1,000 high grade tissue sheets to a roll; packed 24 rolls to a carton.

Baking Sets $1.00
Pyrex, consists of 6 individual cups and frame. Will not break in oven.

3 Pc. Dish Sets $1.00
For keeping leftovers in refrigerator. 2 small and one large container.

Cast Iron
Skillets
2 for $1
Includes a breakfast bacon and egg skillet and full No. 8 size polished steak and chop skillet.

1 Gal. Varnish $1.00
Du Pont high gloss varnish for floors, woodwork and furniture.

Wren Houses 3 for $1
Choice of rustic or stucco styles; make attractive garden ornaments.

Steel Utility
Cabinets
$1.00
3 Shelf Spaces!
Fits under kitchen sink. 26½ in. high, 13 in. wide. Green, ivory, white or blue finish.

Porch Swings $1.00
Unfinished hardwood birch lumber. 48 ins. long, less chains. Paint it yourself.

Kitchen Chairs $1.00
$1.59 value. Full size seat. Beautifully finished in 2 coats of green enamel.

Odoro Cedar Fold
CHESTS
2 for $1
Cedar Treated!
For storing woolens, blankets, drapes, baby clothes, etc. Size 30x12½x12½ in. A remarkable value.

Cookie Sets $1.00
Ice-box cookie molds, heart, diamond, club, or spade designs with recipes.

Family Scales $1.00
Has glass covered dial. Weighs to 24 pounds. Green enamel finish.

O'Cedar Sets 4 pcs. $1
4 pieces. Choice of 2 O'Cedar dust or oil mops and two bottles O'Cedar polish.

Brooms and Pan 3 pcs. $1
Two carpet or house brooms; 5 sewed. Also metal enameled green dust pan.

Cash Boxes $1.00
Heavy tin. For cash or documents. Lock and 2 keys. Size 13x 9¼x6.

Hoe and Rake Both for $1.00
12 tooth malleable rake and steel blade garden hoe. Well made.

THE FAIR—Sixth Floor—Also Oak Park and Milwaukee Ave. Stores

Imp. Pottery $1.00 ea.
Muffin dish and cover; cake plate and server; asparagus dish; 3 pc. bowl set.

Utility Sets 7 pcs. $1
Green pottery; includes 5 mixing bowls and large salt and pepper shaker.

Kitchen Sets 6 pcs. $1
Green glass; includes 5 mixing bowls from 5 to 9 inches and covered cereal jar.

Console Sets 3 pcs. $1
Green or rose colored glass; includes two candlesticks and flower bowl.

Breakfast Set 18 pcs. $1
Embossed edge porcelain. Service for 4 people.

6 Ft. Stepladder $1.00
Rodded steps with pail shelf and spreader brace. Seasoned lumber.

Ext. Ladders 4 ft. $1
Hardwood hickory rungs; all sizes, 16 to 40 feet; mortised rungs.

Roof Cement 2 gals. $1
Sherwin-Williams Repairs leaky roofs. Easily applied.

24 Gal. Ash Can $1.00
Wheeling galvanized can with cover; large size, for ashes or garbage.

Flower Boxes 3 for $1
24 in. heavy galvanized iron. Green finished. For window or porch.

1 Gal. Paint $1.00
Permanenta mixed paint for ext. or int. use. 16 colors and white.

Flaxoap 5 lbs. $1
Sherwin-Williams pure linseed oil soap; cleans walls, woodwork, etc.

$1 Sale of Floor Coverings!

Cocoa Mats 2 for $1
Handy size 12x30 inch mats for your doorstep. Amazing value!

Inlaid Linoleum Sq. yd. $1.00
Faircrest quality genuine inlaid linoleum; new designs; fast colors.

Felt Base 4 sq. yds. $1
New Spring patterns, dust proof finish; six ft. widths. A remarkable value.

THE FAIR—Sixth Floor—Also Oak Park and Milwaukee Ave. Stores.

In Chicago's Largest Shrubbery Department—Eighth Floor!

GLADIOLI 5 doz. $1
Healthy bulbs; well known mixed varieties; a remarkable value.

Fruit Trees 5 for $1
Large variety of apple, cherry and plum trees. 5 to 6 ft. 3 year trees.

Set of four beautiful flowering
SHRUBS
4 for $1
Choice:
Buddleia or Butterfly Bush; Snowball; Bridal Wreath; Forsythia.

Rose Bushes 1 doz. $1
Bench grown; well known varieties; flowers all summer; for Dollar Day.

Privet Hedge 2 doz. $1
Amur River North. 6 to 8 sprouts; hardy plants; an excellent value.

Sheep Manure 50 lbs. $1
Wizard brand; pulverized. A reliable fertilizer for lawn or garden.

Grass Seed 5 lbs. $1
Fairview. Our own guaranteed mixture; for beautiful lawns. Last year 35c lb.

Creeping Bent $1.00
Sod enough to plant 100 sq. feet. An outstanding value. See special display.

8-Ft. Trellis 2 for $1
Cypress trellis painted white; fan or straight; attractive and ornamental.

Garden Hose 25 ft. $1
5/8 inch corrugated braided moulded hose with ¾ inch couplings and joiner.

Hose Reels $1.00
Strong steel reels with galvanized metal drums. Holds 100 ft. hose.

$1 Sale Lamps and Shades!

Lamp Shades $1.00
Rayon taffeta shades with braided bands. Floor, bridge or table size.

Pottery Lamps $1.00
Flower pot effect and table lamps with decorated paper parchment shades.

Boudoir Lamps $1.00
Various styles with rayon or paper parchment shades to match. Unusual value!

THE FAIR—Sixth Floor—Also Oak Park and Milwaukee Ave. Stores.

Odin or Round Oak Ranges

$29.50
$1 Down Balance Monthly With Small Carrying Charge.
Imagine a console type range of such beauty and quality at so low a price! Full porcelain trim; marbleized and ivory finish. Oven and broiler. Concealed manifold.

Special Reductions on 20 Floor Sample CROWN, ODIN and HARDWICK RANGES

THE FAIR—Sixth Floor—Also Oak Park and Milwaukee Ave. Stores.

75-lb. Refrigerators

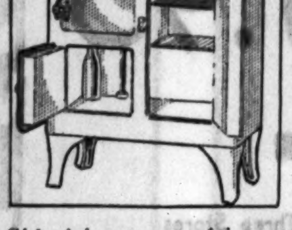

At a Big Saving!
$24.50
$1.00 Down
Balance Monthly—Small Carrying Charge.
Side-icing type refrigerator with a snow-white enameled food chamber and beautifully finished green and ivory or all white exterior.

THE FAIR—Sixth Floor—Also Oak Park and Milwaukee Ave. Stores.

Garden Pergolas

of Cypress!
$2.95
6 ft. 6 in. high with 3½ ft. opening. Painted snow white. Attractive for uses as an archway or garden entrance.

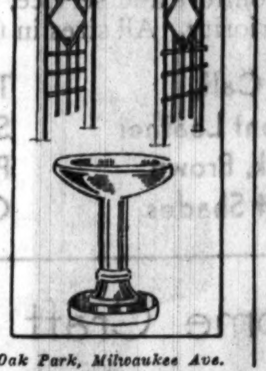

Bird Baths
$2.69
Reinforced concrete, attractive and ornamental. 25 in. high, 20½ in. bath.

THE FAIR—Sixth Floor—Oak Park, Milwaukee Ave.

Storage Cabinets

$7.95 Value!
$4.95
Wood cabinets for storing linens and dishes. Hundreds of other uses in the home! 67½ in. high, 19 in. wide, 12 in. deep; 6 shelf spaces. Green or ivory.

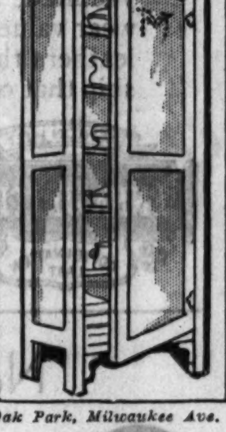

Kitchen Tables
$2.39
First quality white porcelain top. Green or white base. 18x28 inch size. Large cutlery drawer.

THE FAIR—Sixth Floor—Oak Park, Milwaukee Ave.

Rebuilt Hoover Cleaner

$65 When New!
$21.95
Each machine thoroughly rebuilt at the Hoover Factory in Canton, Ohio, and guaranteed by the manufacturer and THE FAIR! Equipped with new bag, brush, and cord.

Only $1 Down Balance Monthly, with Small Carrying Charge.

THE FAIR—Sixth Floor—Also Oak Park and Milwaukee Ave. Stores.

Odds and Ends in New Electric
SEWING MACHINES

$110.00 Desk Models,	$53.50
$132.50 Consolettes,	$68.95
$145.00 Console Models,	$78.75
$145.00 Console Models,	$87.75
$83.00 Portable Models,	$59.00
$69.00 Portable Models,	$42.50
$52.50 Portable Models,	$33.75
$57.50 Portable Models,	$39.50

Terms—$5 Per Month No Interest

These machines are all brand new, but we have only 2 or 3 of a kind . . . hence the unusual values! Made by the famous Free-Westinghouse Co., and guaranteed for 10 years.

Trade In Your Old Machine—Liberal Allowance
(No Allowance on Portable Models)

THE FAIR—Second Floor—Also Milwaukee Ave. Store.

Save on Nationally Known Radios

Now Priced as Low as **$29**
Take your choice of these brand new 1932 models—at tremendous savings

SENTINEL RADIOS 1932 Superheterodyne, $69.50 value. Complete with tubes. **$29**

BRUNSWICK 1932 Superheterodyne, $99.50 value. Complete with tubes. **$39**

PHILCO RADIOS 1932 model radio. Complete with tubes. **$49**

FADA RADIOS 1932 Superheterodyne. $112.50 value! Complete with tubes. **$59**

$5.00 Down Balance Monthly—Small Carrying and Installation Charges.

THE FAIR—Second Floor—Also Oak Park and Milwaukee Ave. Stores.

Monday and Tuesday! Amazing Savings!
One Room Wall Paper

With Hanging Included!
$4.10

Splendid quality wall papers suitable for use in any room in the home. Many distinctive patterns from which to choose. Offer includes 10 rolls of side wall paper and the hanging (no paneling), all for $4.10!

Extra Special at 3½c a Roll!
Light and Medium Colorings Suitable for All Rooms. Sold Only with Borders at 3c Yd.

THE FAIR—Sixth Floor—Also Milwaukee Ave. Store.

Diamond Wrist Watch
ALL PLATINUM
$64.95

Tiny baguettes—the mode in watches! Set with 26 glimmering white diamonds. Last year you would have paid $150. $5 down, balance monthly.

THE FAIR—Main Floor—State St. Store.

All Items on Sale Monday and Tuesday Unless Otherwise Specified.

A Great Store in a Great City
THE FAIR
State, Adams and Dearborn Streets
Oak Park—Lake at Marion St. Milwaukee Ave. at Wood St.

We Deliver Free within a 35 Mile Radius of Our State Street Store.

*Pearl Jewelry . . .
For Day or Evening
98c

Pearls are the jewels of fashion today. Necklaces (single strand, 3 strand and 60 inch ropes), earrings, clips, and bracelets.
*Simulated

THE FAIR—Three Stores.

YOU SAVE . . . WHEN YOU SPEND AT THE FAIR!

All Silk Crepes
Printed and Plain
59c yd.

Silks that have that quality "feel" . . that drape luxuriously . . because they were made to sell for almost twice this price. A fortunate purchase enables us to offer new 1932 patterns at this low price.

THE FAIR—Fourth Floor—Also Oak Park and Milwaukee Ave. Stores.

'Ultex' Bifocal Glasses
Our Regular Price $22
$9.95

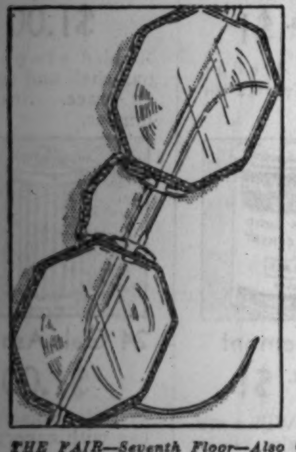

Monday and Tuesday only! Far and near vision and astigmatic corrections. Large reading portion; white gold filled frames; crystal lenses. Sight test free.

THE FAIR—Seventh Floor—Also Oak Park and Milwaukee Ave. Stores.

Wardrobe Trunks
Underpriced at
$14.94

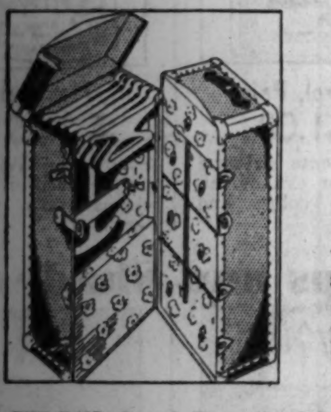

5 year guarantee! Regulation size; 3 ply veneer wood with FIBRE COVER; springsnap lock; 4 roomy drawers, shoe box, lift plush dome top, extension trolley with hangers. Blue, Olive, and Maroon.

THE FAIR—Seventh Floor—Also Oak Park and Milwaukee Ave. Stores.

New Maynard Egyptian
Turtle Oil Creme
Priced Within the Reach of All
$1.00
For $3.50 Jar!

Contains the essential hormones for rejuvenation of skin . . . and turtle oil—the most penetrating oil known to science! Erases lines and wrinkles.

THE FAIR—Main Floor—Also Oak Park and Milwaukee Ave. Stores.

A Great Selling of Large Size
Oriental RUGS
Approximate 10.6x14 and 10.6x15 Ft. Sizes
$488

FORMERLY imported to sell at $1,000! KESHANS . . . SAROUKS . . . MIHRIBANS—beautiful examples from far-off Persia! Gems of the orient, among the finest of hand-woven orientals . . . worthy of a place in the finest homes.

THE FAIR—Fourth Floor—State Street Store Only.

Paris in Every Line!
COATS...
The Sweep of Fine Furs on Forstmann Fabrics
$39.75

Detachable 2 Kit Foxes $39.75

If the sky was your limit in price you couldn't ask more than this! All hand made! Paris copies! Enveloping fur collars, or detachable throws . . . fur cuffs that know no bounds. Blues, black, beige, and new shades of green and red!

THESE FURS
FOX
WOLF
GALYAK
ERMINE
KOLINSKY

Sizes: Misses, 12 to 20; women, 36 to 46; little women, 33½ to 45½.

THE FAIR—Third Floor—Also Oak Park Store.

Washable Sport Silk
FROCKS...
Each One Worth Every Penny of $15 Right Today!
$9.75

So like their Paris models you couldn't tell them apart! *Plain and jacquard crepes.* 25 hard-to-resist styles that will be just as much at home in the office as they are on the golf links or at the races.

Brief Jackets
Bright Scarfs

Style details you'll see for the first time! Necklines and sleeves that are fashions in themselves. Pastel flower shades that rival nature in their soft beauty

SIZES FOR WOMEN AND MISSES

THE FAIR—Third Floor—Sports Shop Also Oak Park Store.

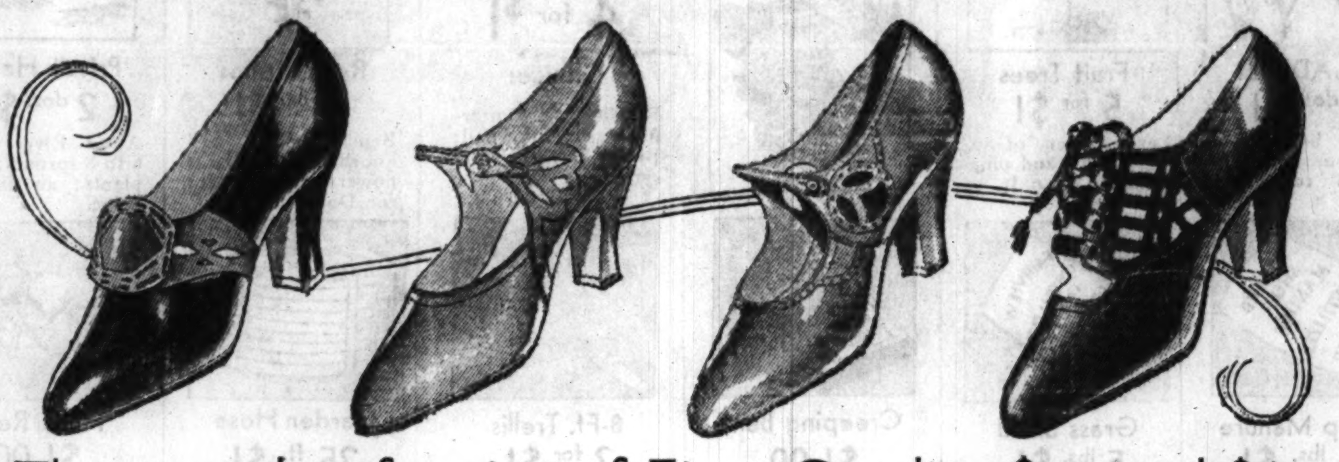

Thousands of pairs of First Quality $5 and $6
Enna Jettick SHOES

We made a fortunate purchase to again demonstrate our footwear value-giving leadership! Styles and colors you want now, leathers that will give you comfort and service, and workmanship that confirms their superiority. All sizes in the assortment.

$2.95

FASHION WAY ENNA JETTICK COMBINATION LAST

Kid, Calf, Patent Leather Black, Brown Light Shades

TIES
STRAPS
PUMPS
OXFORDS

The Fair—Three Stores

National Home Craft Week Brings Beautiful
Quaker Craft Curtains
$2.29 $3.29 $4.29

Amazing Prices for Such Fine Quality Lace Panels!

QUAKER CRAFT curtains are known from coast to coast for unrivaled beauty and originality of design as well as for their exceptional durability! These panels are 40 and 45 inches wide and 2¼ yards long. Their loveliness will complement and brighten your Spring and Summer home.

$2.25 Quaker Panels
Just 1,000 curtains! Beautiful filet and novelty weaves from which to choose. 45 inches wide and 2¼ yards long. While they last, each, $1.19

Chintz Draperies
READY TO HANG! Many exquisite patterns. Well tailored and pinch pleated at the tops. 34 inches wide, 2¼ yards long. Pair, $1.00

THE FAIR—Fourth Floor—Also Oak Park and Milwaukee Ave. Stores.

Leather Handbags
New! Distinctive!
$1.95

Calf or patent leathers in black, navy, beige, grey, and red, and plenty of whites for contrast in pig grain. Many envelope styles because they're fashion-right for both business and dress wear.

THE FAIR—Main Floor—Also Oak Park and Milwaukee Ave. Stores.

Mesh and Lace
ALL SILK
Hosiery
99c

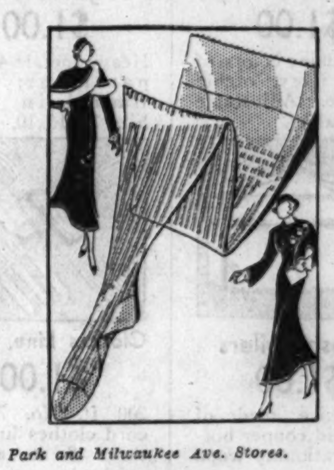

You'd be paying a whole lot more for them if we hadn't made a fortunate purchase! Popular size meshes and extravagantly lovely laces. 45 gauge; black and smart colors.

THE FAIR—Main Floor—Also Oak Park and Milwaukee Ave. Stores.

$10 Combinations
Nature's Rival
$4.95

It's no news to you that they sell regularly at $10 and more—but its big news to find them at $4.95. Silk brocades with lace; all glove silk. Fashionable low backs. Sizes 32 to 44.

THE FAIR—Third Floor—Also Oak Park Store.

Beauty Salon Values
The Most for Your Money in Attention to Spring Beauty Needs

PERMANENT WAVING, $5 up
Service of experts. Price covers shampoo and finger wave. No extra charges.
MANICURING, 35c
SHAMPOO and FINGER WAVE, $1

THE FAIR—Fourth Floor Beauty Salon—State Street Store.

Sunlite Innerspring
MATTRESSES
Woven All-Over Pattern!
$12.95

QUILTED felt pad over spring construction for extra durability! Green or orchid. Do not confuse this mattress with those usually selling at this price.

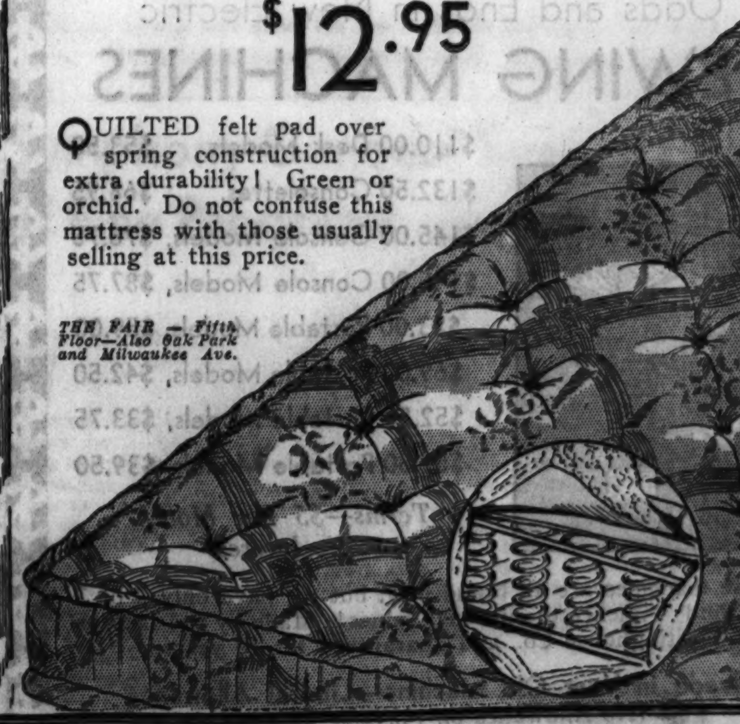

THE FAIR — Fifth Floor—Also Oak Park and Milwaukee Ave.

Part 7 | Drama · Metropolitan · Music · Movies · News · Radio

Chicago Sunday Tribune
THE WORLD'S GREATEST NEWSPAPER

APRIL 17, 1932.

Neighborhood News, Public Service Office, 4152 West Madison Street

W B

two plays and five photoplays

Katharine Cornell comes to the Harris theater tomorrow night in the greatest hit of her career—"The Barretts of Wimpole Street," a play that deals with the most famous love story in the history of English literature. She has the role of Elizabeth Barrett, the poetess. The role of Robert Browning is acted by Brian Aherne.

They've Put Old Favorite in the Talkies

Silent Movie We All Remember with Pleasure Is Dressed Up for Sound.

"THE MIRACLE MAN."

Produced by Paramount. Directed by Norman McLeod. Presented at McVicker's theater.

THE CAST.

Helen Smith	Sylvia Sidney
John Madison	Chester Morris
Henry Holmes	Irving Pichel
The Frog	John Wray
Bobbie	Robert Coogan
The Patriarch	Hobart Bosworth
Nikko	Boris Karloff
Harry Evans	Ned A. Sparks
Thornton	Lloyd Hughes
Margaret Thornton	Virginia Bruce
Betty	Florine McKinney
Hiram Higgins	Frank Darien
Parker	Lew Kelly

By Mae Tinee.

GOOD MORNING!

A long time ago—in 1919, to be exact—a great silent picture was produced. Its name was "The Miracle Man."

This production brought pro and anti movieites to their feet with huzzas on their lips. It swamped box office ticket sellers with business. It rejoiced the hearts of producers and exhibitors and it made the screen reputation of three players who, though known in the "legitimate," had never created any movie hullabaloo. Their names—Thomas Meighan, Betty Compson and the late Lon Chaney.

To this day one thinks spontaneously of that "Miracle Man" when gems of the silent cinema era are discussed. Great story! Great acting! Great direction! Great picture.

And now comes "The Miracle Man" as a talkie!

* *

Lacks Tang of Original.

It's a good talker. An interesting and well produced one; but for those of us who reveled in the previous version, it has not the tang of that

[Continued on page twelve.]

'Too True to Be Good,' Shaw Play, Inspires the Usual Controversy

By Burns Mantle.

NEW YORK.—[Special.]—Probably every one interested in the theater, or in Bernard Shaw, has some mental picture of Shaw at 76, aside from those the news reels have shown of "a Satan lost in a snowdrift," in John Mason Brown's descriptive phrase. After sitting through his "Too True to Be Good" I think I see him most plainly as a sort of volunteer god poised impishly on an eminence smiling down at men. Smiling at the ways and words of them as they try to explain him. Either explain him away or explain his lingering on defiantly six years past his allotted time.

Most of his critics are keen to explain how much more vigorous he was in the old days. Well, at 76 Shaw is still vigorous enough and still Irish enough to start a fight. There is more invitation and inspiration to controversy in his latest opus than there has been in any other half dozen plays this somewhat dolorous season has produced.

* *

It's Good Entertainment.

I find it a little difficult to determine to my own satisfaction which is the severer test of an average man's patience: a three hour sermon by this most stimulating of the radical orators of the theater, grown old, or two column criticisms by younger and infinitely smaller minds, seeking to score off the old gentleman's garrulity. It seems to me that if there is one thing to which Bernard Shaw is more en-

[Continued on page thirteen.]

Walter Hampden, eminent actor-manager, brings his notable revival of the heroic comedy, "Cyrano de Bergerac," to the Blackstone this evening for a week's engagement. Here is Mr. Hampden arrayed as the knight of the giant proboscis, ready to fight a duel or improvise a poem.

Cyrano as Man and Character in Famous Play

Rostand's Hero Rivals D'Artagnan as Figure of History and Romance

By Charles Collins.

"CYRANO DE BERGERAC," which Walter Hampden is offering in a large scale revival, is a drama with a history that deserves to be retold. It is not encrusted with tradition, especially on the American stage which has given it only two notable productions—Mansfield's and Hampden's—but it deserves classic rating, for it is without question an enduring contribution to the field of heroic comedy. It has international fame, and its central character occupies a niche beside D'Artagnan in the pantheon of literary immortals. Cyrano, as the text of the play suggests, is the Three Musketeers rolled in one, with a dash of Don Quixote to improve his fantastic flavor.

The première of this masterpiece came at the end, or close to the end, of a period that was marked with an efflorescence of romantic drama. "Cyrano" was the last triumphant blooming of the epoch that had begun sixty years before, also in Paris, with Victor Hugo's "Ernani." The nineteenth century had almost completed its chronicles when Edmond Rostand, a 29 year old poet, captivated the critics of Paris and won world renown with this brilliant achievement in dramatic authorship; and a grim Scandinavian realist named Ibsen had already signed the death warrant of the romantic style. Thus "Cyrano de Bergerac," when viewed in historical perspective, seems like the last flamboyant gesture, the last gallant salute, of the grand old days, the absurd, delightful old days, when knighthood was in flower upon the stage and actors were trained how to wear a cape and wield a sword.

* *

Rival of D'Artagnan.

Rostand placed his drama squarely in the center of the most favored frame of cut and thrust romance—the stirring, picturesque time of Richelieu, which the elder Dumas had popularized. Like the creator of D'Artagnan, he found his hero in the memoirs of the period. Cyrano was an actual man, as well as a phoenix of the poetic imagination, and he had left certain writings that Rostand dredged up out of the musty libraries of Paris.

He was, however, an obscure figure, forgotten by all except the most industrious antiquarians. Thanks to this drama, however, the dust has been wiped off the story of his career, and his biography is now included in the standard encyclopædias.

The nose of Cyrano, that preposterous and grotesque proboscis which is so important to the story of the play, is merely a legend which historians choose to ignore. Rostand has exaggerated it like a caricaturist, has transformed it into a symbol of the man, has made it the most illustrious beak in literature. His Cyrano had to be a hopeless lover, using his wit to promote his rival's suit in sublime self-sacrifice; therefore he had to be endowed with a prime disqualification for success at wooing—such as a nose that would frighten children and cause consternation in the streets.

* *

The Real Cyrano.

The real Cyrano is set down in the official records as a dramatist and ro-

[Continued on page thirteen.]

Extry! Johnnie Weismuller steals English girl (Maureen O'Sullivan) and carries her to lair in African jungle! Believe it or not, he does—in "Tarzan, the Ape Man." The United Artists' theater presents this unusual back to nature number.

There's more than Egypt in George Bancroft's dreamy eyes as they rest on the white throat of Miriam Hopkins! Scene's from "The World and the Flesh," now showing at the Chicago.

Peek-a-boo! And the same to you, Rose Hobart! But don't you feel a little cold? (She says No—because "Scandal for Sale" is a warm picture.) It is now showing at the State-Lake theater.

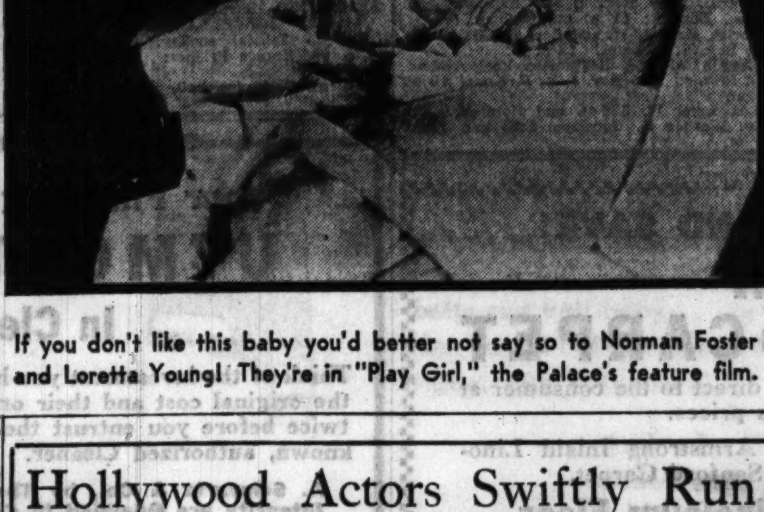

If you don't like this baby you'd better not say so to Norman Foster and Loretta Young! They're in "Play Girl," the Palace's feature film.

Chester Morris lays down the law to Sylvia Sydney in this scene from "The Miracle Man," the McVicker's new screen feature.

The Tawdry Film Always Wins

By Tom Pettey.

NEW YORK. — [Special.] — The trend of the talking pictures has been toward romance and clean comedy, according to the latest report of Will H. Hays, czar of Hollywood. I am afraid Mr. Hays has been wearing his rose colored glasses when attending talkie productions or else he has not been an active motion picture goer.

Your observer misses a lot of pictures, but he sees enough to know definitely that sordidness, sex, bedrooms, barrooms, and the gutters still are prime ingredients in the making of movies. Motion pictures have been and will continue to be made to suit the level of their audiences. More people will go to a sensational talkie than will attend a "clean comedy" or a "pre-war romance."

One does not have to attend the movies to know that the producers are

[Continued on page eleven.]

Hollywood Actors Swiftly Run Gamut of Single, Wed, Ex-Wed

By Rosalind Shaffer.

HOLLYWOOD, Cal. — [Special.]— Writers in Hollywood have a harder time than an outsider can possibly figure. This writer five months ago wrote an article on "How to Be Happy Though Married in Hollywood," quoting twelve or more folk who should know.

To date exactly five of the couples written of have busted up, and one young star, who said she would never marry as long as she was interested in a career, has married, returned from her honeymoon, and is back at work, a thing she denied she ever would consider doing.

Recent bustups and rows of those quoted include Ann Harding and her hubby and Buster Keaton and wife (who are reconciled again). Joan Bennett, who swore she would never marry until she had finished her career, recently returned to work after a honeymoon at Del Monte with Gene Markey. Writing about the marital status of Hollywood folk is like trying to count goldfish in a pool—they just move too fast and it can't be done.

* *

Provides the Intimate Touch.

At the announcement dinner Mike Levee gave to the press when he made known his plans for the Screen guild,

[Continued on page eleven.]

Symphony Concert Season One of Fine Programs, Great Soloists

By Edward Moore.

WHETHER the Chicago Symphony orchestra is with us next season or not, and there still lacks any evidence pointing either way, it has certainly made a brave bid for the esteem of the public on this its forty-first and possibly final season. It has been playing as it has not played for years, perhaps ever; Mr. Stock has unfailingly assembled programs of the highest interest; the list of soloists has been something stupendous.

Consider the single item of soloists for a moment. Much was promised at the beginning of the season; much more was realized before it was over. Who of those fortunate enough to be present will ever forget the concerts in which Rachmaninoff and Paderewski took the spotlight? There was a fair chance to know in advance something of what was to be expected from these distinguished veterans of the piano, but the thunderous appreciation shown by the audiences must have made indelible impressions upon them, used as they both are to public esteem loudly expressed.

And who in a certain Tuesday audience will forget the Chicago debut of that astounding young violinist, Nathan Milstein? Technically a super-violinist, spiritually a flaming sensation, he had but to appear and conquer.

These three would have been enough

[Continued on page eleven.]

THOUSANDS SIGN PLEDGES TO GIVE WORK TO NEEDY

West Town C. of C. Spurs Re-employment Drive.

Plan for the reëmployment of men and money on the west side, have been completed under the leadership of the West Town Chamber of Commerce, which is coöperating in city-wide movement sponsored by the Chicago Association of Commerce, the Chicago Federation of Labor and the American Legion. House to house canvassing was begun recently with the result that thousands of pledges to employ men have been signed.

Workers are provided with a book of pledge forms. They ask that the home owner pledge himself to employ a man or a number of men for a certain period of time to be designated by the signer of the pledge. They are to employ whom they please and pay them what they choose. No jobs are given out by the campaign workers or at campaign headquarters.

Obtain Pledges to Buy.

Pleas to housewives are based especially on the need of the cleaning up of the home and yard for spring, requiring manual labor, such as the painting of fences, cleaning of basements, and spading for gardens. Pledges are also being obtained for the purchase of goods in an effort to put mor money into circulation.

With the coöperation of various business men's organizations, general chairmen for most of the west side wards have been appointed. Eventually all wards will be covered by campaign chairmen, who in turn will have large committees working under them.

Chairmen Speed Work.

Phillip E. Scanlan, vice president of the Garfield Park Business Men's club, has been named head of the 29th ward, and has headquarters at 3354 West Madison street. Frank J. Gillespie, chairman of the 27th ward, has established headquarters, at 211 South Ashland boulevard. The headquarters of the 20th ward, Victor Champaign, chairman, are located at 800 South Halsted street. George F. Kryda, chairman of the 22nd ward has established headquarters at 2401 South Kedzie avenue.

Carter W. Pearsall, of the 37th ward has as his co-chairman Mrs. Frank B. Campbell. Mrs. Campbell is responsible in part for the organization of Austin women's clubs in the drive. Officers chosen to head the reëmployment campaign being carried on by these clubs are: Mrs. John Van Wakeman, president; Mrs. C. F. Meltzer, first vice president; Mrs. Walter G. Bray, recording secretary and Mrs. C. W. Pearsall, treasurer.

The following clubs have joined in the movement: Austin Woman's club, Austin North End Woman's club, Austin Home Culture club, auxiliary of Austin post No. 52 of the American Legion, Austin Woman's Republican club, and the auxiliary of the Columbus Park post, No. 688, of the American Legion. It is hoped that the Parent-Teacher associations of Austin and the surrounding district will also coöperate.

Workers Are Appointed.

These clubs have appointed Mrs. C. W. Bergquist, Mrs. Lawrence Petrone, Mrs. H. O. Drew, Mrs. Walter Sorenson, Mrs. Gustav Karlsen, and Mrs. Mildred Cochran to work in certain districts. When the plans are complete 225 women will be working to secure pledges for the employment of men.

Oak Park, and River Forest are also active in the campaign. At a meeting called last week by the Oak Park Chamber of Commerce, the Oak Park post No. 15 of the American Legion, and the Oak Park Family Welfare association, in the village hall, officers and members of an advisory board to study the situation and make definite plans were selected.

Leaders of Campaign.

Dr. Harold S. Hulbert, commander of the American Legion post No. 15; Willis McFeely, village president; and Charles F. Baumrucker, village president of River Forest were appointed honary chairmen. O. Allen Postlewait was named general chairman. Members of the board are: Col. E. J. Blair, Mrs. W. M. Bryant, Dr. C. R. Goff, George R. Hemingway, Telfer MacArthur, Lester B. McAllister, Robert Nicholas, Charles W. Seabury, and Dr. Clarence A. Spaulding.

Committee chairmen were appointed as follows: C. Ward Seabury and Mr. Hemingway, finance; Mrs. Bryant and Mrs. Walter C. Rattray, womens activities; Mr. MacArthur and Homer Buckley, publicity; R. E. Nicholas, J. A. Coudret, and Frank P. Whyte, advisors. Headquarters will be maintained at 830 North boulevard, Oak Park.

WHAT'S DOING THIS WEEK

TODAY.

8 p. m.—Alumni of Washington boulevard temple to give play in community hall of temple, 23 North Karlov avenue.

8 p. m.—Concert by mixed choir of Good Shepherd Lutheran church, 6th avenue and Warren street, Maywood.

8:15 p. m.—Rose Epstein Katzof Junior Aid, theater party at Jewish People's institute, 3500 Douglas boulevard.

9 p. m.—Chiwood Sportsmen, informal dance at Congress hotel.

MONDAY.

8 p. m.—Card party of Columbus Park unit 688 of American Legion auxiliary at Central Plaza hotel, 321 North Central avenue.

8:15 p. m.—Dr. Percy Ward to speak at Jewish People's institute.

TUESDAY.

8:15 p. m.—Mel Klub Players in the St. Mel auditorium, 1 North Kildare avenue.

8:15 p. m.—Dr. J. S. Werlin to speak at Jewish People's institute.

WEDNESDAY.

12:15 p. m.—Garfield Park Business Men's club at the Midwest Athletic club.

FRIDAY.

8 p. m.—Holy Ghost Court Catholic Order of Foresters, annual card party at Columbus Park.

8:15 p. m.—Chi Delta Rho sorority, spring party at Carleton hotel.

8:15 p. m.—Young People's club of St. Leonard church, Berwyn, to give play at Irving school auditorium, 35th street and Clinton avenue, Berwyn.

SATURDAY.

8:30 p. m.—Morton Junior college, spring prom at Morton High school auditorium in Cicero.

9 p. m.—Circle Temple chapter No. 16, Order of Builders, to dance at Circle Masonic temple, Euclid avenue and Garfield street, Oak Park.

Planning College Day at Austin High

Representatives from colleges all over the United States will be present at the annual College day exhibition to be held by Austin High school Wednesday. The student committee planning the event is pictured. Standing, left to right: Miss Marcella Halm, Miss Florence Nastro, Miss Norma Ahl. Seated: Miss Valle Mae Mellin, Miss Sally Halm, chairman; Miss Virginia Chase, Miss Sonia Tract, and Miss Jeanette Brice. [Leoni Photo.]

J. P. I. PLAYERS TRY FOR THIRD LEG ON TROPHY

Drama League Tourney This Week.

Little Theater groups of the west side will compete this week in the preliminaries of the Chicago Drama league play contest at the Goodman theater. The Institute players of the Jewish People's institute, 3500 Douglas boulevard, who for the last two years have won the Mrs. Rockefeller McCormick Drama league cup, are entitled to keep the trophy if they win again this year. The finals will be held at the Goodman theater next Sunday evening when four groups selected from the preliminaries will vie for supremacy.

"The Dybbuk" will be presented by the Institute players in the semifinals under the direction of Charles Freeman. In the cast are Jules Rubin, Lou Gitlitz, Eli Page, Sigmund Lasarus, Herman Brodsky, Miss Shaindel Kalish, Miss Rose Skopp, Samuel H. Adler, Asher Moment, Charles Courtney, Lew Cohn, Joseph Schenker, Robert Greenburg, Bud Levin, David Feinberg, Sam Swerinsky, Nathan Gold, and Sam Riess.

Wieboldt Players Compete.

"Passe" will be presented by the Wieboldt players tomorrow afternoon. Members of the cast are Miss Ida Pedersen, J. Lincoln Gibson, Russel Larson, Maurice Burch, Robert Madigan, and Miss Estelle Spoo. They are directed by John B. Stearns.

"The Wedding" will be presented by the Austin players also on Wednesday. Mrs. Lenore G. Abrams directed the following members, who will take part in the play: F. Ryerson Fulton, Arthur W. Ward, Miss Lenore Abrams, A. E. Ackerman, Miss Leone G. Abrams, and E. C. Westergreen. The Maud Myers players of Aurora will present "Ropes" on the same day. Miss Viola Martin, Miss Charlotte Willner, Charles Boehner, and Leonard Applequist compose the cast.

River Forest Play Thursday.

Members of the River Forest Drama club will compete Thursday afternoon when they will give a performance of "When the Whirlwind Blows," under the direction of Mrs. Sherman T. Edwards. In the cast are Mrs. Frederick S. Bremer, Mrs. Herrick R. Goodwillie.

In the finals of the contest for high school drama groups the Todd Troupers of the Todd School for Boys, at Woodstock, Ill., placed first, winning the cup donated by Mr. and Mrs. Howard L. Willett. Senn High school placed second and Bowen High third. The decisive performances were held in Curtiss hall of the Fine Arts building.

Judges of the Little Theater groups will base their decisions on the choice of the play, direction, interpretation, and acting. Mrs. Clarence Hough is president of the Drama league.

CHURCH SERVICES

ADVENT CHRISTIAN.

Augusta, Augusta-st. and Damen-av. The Rev. J. H. Crouse. 11 a. m. and 8 p. m.

Blessed Hope, Grenshaw-st. and Karlov-av. The Rev. S. H. Perry. 10 a. m. and 7:30 p. m.

BAPTIST.

Austin First, Pine-av. and Ferdinand-st. The Rev. Erdman Smith. 10:30 a. m. and 7:30 p. m.

Garfield Park, 4100 Jackson-blvd. The Rev. Robert A. Fuller. 11 a. m. and 7:30 p. m.

Judson, Austin-blvd. and Potomac-av. The Rev. J. C. Dent. 11 a. m. and 7:45 p. m.

Maywood First, S. 5th-av. and Randolph-st. The Rev. William S. Jacobs. 11 a. m. and 7:30 p. m.

Oak Park First, Oak Park-av. and Ontario-st. The Rev. Harold S. Stewart. 10:45 a. m.: "God in New Testament Thought."

Tabernacle, Monroe-st. and Spaulding-av. The Rev. S. J. Reid. 11 a. m. and 7:30 p. m.

CHURCH OF CHRIST.

Central, 159 N. State-st., 6th floor. 10 and 11 a. m.

Madison Street, 3929 W. Madison-st. Vernon M. Spivey. 10 and 11 a. m. and 7:30 p. m.

CONGREGATIONAL.

Austin, Pine-av. and Ohio-st. The Rev. William J. Caughran. 10:30 a. m.: "Some Problems of the Modern Church."

Berwyn First, 34th-st. and Gunderson-av., Berwyn. The Rev. Henry C. Hoover. 11 a. m. and 8 p. m.

Cragin, 2030 Lawrence-av. The Rev. John J. G. Graham. 9:45 and 11 a. m.

First, Brookfield. The Rev. Aylesworth B. Bell. 11 a. m. and 7 p. m.

First, Oak Park. The Rev. A. B. Coe. 10:45 a. m. and 7:30 p. m.

First, Western Springs. The Rev. J. W. Rabill, 10:30 a. m.

Grand Avenue, 1301 N. Hamlin-av. The Rev. John A. Nansen. 11 a. m. and 8 p. m.

Harvard, Kenilworth-av. and Harvard-st., Oak Park. The Rev. William H. Hill, 10:45 a. m. and 7:45 p. m.

Maywood First, N. 5th-av. and Erie-st. The Rev. Jesse J. Kolmos. 11 a. m.

Millard, 2301 S. Central Park-av. The Rev. H. P. Bozarth. 11 a. m. 8 p. m.: Sunday Evening club.

New First, Ashland-av. and Washington-blvd. The Rev. W. A. Morgan. 11 a. m.: "The Folly of Depression over Mistakes." 7:45 p. m.: "Hitlerism and Its World Meaning."

Pilgrim, Lake-st. and Scoville-av., Oak Park. 10:30 a. m.

Pilgrim, Avers-av. and Thomas-st. The Rev. E. Dwight Schmidt. 11:15 a. m.

Third, Forest-av. and Augusta-st. The Rev. R. A. Harris. 9:45 and 11 a. m.

Warren Avenue, Warren and Albany-avs. The Rev. Howard Stone Anderson. 11 a. m.: "The Finger of Destiny." 7:30 p. m.

DISCIPLES OF CHRIST.

Jackson Boulevard Christian, 2413 Jackson-blvd. The Rev. Riley B. Montgomery. 10:45 a. m. and 7:45 p. m.

EPISCOPAL.

Cathedral Shelter, Washington-blvd. and Peoria-st. Canon D. E. Gibson. 7:30 and 11 a. m.

Church of the Epiphany, Ashland-blvd. and Adams-st. The Rev. J. P. Plummer. 7:30, 9:45, and 11 a. m.

Church of the Good Samaritan, 1125 N. Humphrey-av., Oak Park. The Rev. M. B. Green. 7:30, 9:30, and 11 a. m.

Church of the Good Shepherd, 24th-st. and Lawndale-av. The Rev. A. H. Forster, 9:30 and 11 a. m.

Grace, 824 Lake-st., Oak Park. The Rev. Harold Holt. 7:30 and 11 a. m.

St. Barnabas', 4241 Washington-blvd. The Rev. Walter S Pond. 7:30 and 11 a. m. and 4:30 p. m.

St. Christopher's, East End-av. and Adams-st., Oak Park. The Rev. John H. Scambler. 7:30 and 11 a. m.

St. Luke's, 743 S. Western-av. The Rev. John Crippen Evans. 8, 9:30, and 11 a. m.

St. Martin's, Midway Park and Waller-av. The Rev. P. W. MacDonald. 7:30, 9:45, and 11 a. m.

St. Michael and All Angels, Euclid-av. and 34th-st., Berwyn. The Rev. H. S. Rubel. 7:30 and 11 a. m. and 5 p. m.

EVANGELICAL.

Kloeckner, 820 N. Central-av. The Rev. R. B. Fielder. 10:45 a. m.: "The Drifter."

LUTHERAN.

Bethel Evangelical, N. Keeler and West End-avs. The Rev. O. C. Katchuk. 10 a. m., English; 11 a. m., German.

Christ, Harvard-st. and East-av., Oak Park. The Rev. E. T. Lams. 11 a. m.

Church of the Redeemer, Lockwood-av. and Iowa-st. The Rev. J. R. E. Hunt. 10:45 a. m.

Concordia, W. 32d-st. and Home-av. The Rev. Warner H. Gorman. 8:15 and 10:45 a. m.

Ebenezer Evangelical, S. Harding-av. and W. 13th-st. The Rev. W. Gahl. 10 a. m., English; 11 a. m., German.

Good Shepherd, 6th-av. and Warren-st., Maywood. The Rev. Luther Schussler. 10:45 a. m. and 8 p. m.

Grace, Bonnie Brae and Division-st., River Forest. The Rev. O. A. Geiseman. 11 a. m.

Hope Epiphany, English Lutheran, Monticello-av. and Iowa-st. The Rev. C. R. W. Kegley. 6:30 a. m.; 11 a. m.: "Little While of Life's Defeats." 8 p. m.: "Learn God's Will in His Word."

Messiah, Waller-av. and Iowa-st. The Rev. T. L. Rydeck. 10:45 a. m. and 7:30 p. m.

Moreland, 5443 W. Huron-st. The Rev. Joseph C. Simonson. 10:45 a. m.: "A Little While." 7:45 p. m.: "All Ye that Pass By."

St. John's English, Maywood. The Rev. M. E. Boulton. 11 a. m.

St. John's Evangelical, Madison-st. and Circle-av., Forest Park. The Rev. M. Wagner and the Rev. A. Wagner. 9 and 10:30 a. m. and 7:45 p. m.

St. Luke's, 5916 Rice-st. The Rev. J. J. Strand. 11 a. m.

St. Matthew's, Van Buren-st. and Kilbourn-av. The Rev. W. E. Clawson. 11 a. m.

St. Matthew's, 21st-st. and Hoyne-av. The Rev. T. F. Siemon. 9:30 a. m., German; 11 a. m., English.

United, Ridgeland and Greenfield-avs., Oak Park. The Rev. M. Anderson. 10:45 a. m.

METHODIST EPISCOPAL.

Austin, Central and Race-sts. The Rev. Arthur D. Klontz. 10:30 a. m. and 7:30 p. m.

Community, Forest Park. The Rev. F. J. Schnell. 11 a. m.

Elmhurst, Elmhurst, Ill. The Rev. Albert A. Bauman. 11 a. m.

Euclid Avenue, Washington-blvd. and Euclid-av., Oak Park. The Rev. Charles R. Goff. 11 a. m.: "Frozen Assets." 7:30 p. m.: "The Art of Appreciation."

First, Clark and Washington-sts. The Rev. John Thompson. 11 a. m.: "God and Lindy's Baby." 8 p. m.: "Taming Dangerous Citizens."

First, Oak Park. N. Oak Park-av. and Superior-st. Dr. C. L. Hubbard and the Rev. B. K. Koster. 10:30 a. m. and 7:30 p. m.

First, West Chicago. The Rev. Charles J. Dickey. 10:30 a. m. and 7:30 p. m.

Halsted International, Halsted and 20th-sts. The Rev. Robert Stephenson. 7:30 p. m.

Lamon Avenue, Lamon-av. and Ferdinand-st. The Rev. J. J. Hitchens. 10:45 a. m. and 7:45 p. m.

Olivet, Adams-st. and Keeler-av. The Rev. John Emmanuel Fluck. 9 and 11 a. m.

PRESBYTERIAN.

Austin, Waller-av. and Fulton-st. The Rev. W. H. Nugent. 11 a. m.

First, Oak Park. The Rev. J. W. G. Ward, 10:30 a. m. and 7:30 p. m.

Glen Ellyn, Hawthorne school. The Rev. G. G. Whimsett. 11 a. m.

Hebron Welsh, Francisco-av. and Adams-st. The Rev. E. C. Pugh. 10:30 a. m. and 7:30 p. m.

River Forest, River Forest, Ill. The Rev. Clarence A. Spaulding. 11 a. m.

Second, Washington-blvd. and Ridgeland-av., Oak Park. The Rev. Leonard A. Barrett. 10:30 a. m., and 12 m., and 6:30 p. m.

REFORMED.

Grace, 2658 W. Jackson-blvd. The Rev. E. Fledderjohn. 9:55: "Making Life an Adventure." 11 a. m.: "Love Seeking and Saving." 7:30 p. m.: "Blessed Is He That Cometh."

REFORMED EPISCOPAL.

St. John, Potomac and Laramie-avs. The Rev. W. C. Clapp. 11 a. m.

Old St. Paul's, Adams-st. and Winchester-av. The Rev. George R. Stout. 11 a. m. and 8 p. m.

ROMAN CATHOLIC.

Holy Family, 1100 Roosevelt-rd. Masses at 6, 7, 8, 9, 10, and 11 a. m.

Holy Name cathedral, State and Superior-sts. Masses at 5, 6, 7, 8, 9, 10, and 11 a. m. High mass at 12 noon.

Old St. Stephen's, Ohio and Sangamon-sts. The Rev. S. A. Bubacs. Masses at 7:45, 9, 10, and 12 noon.

St. Mary's, Wabash-av. and 9th-st. The Rev. W. Orchard. Masses at 3, 6, 7, 8, 9, 10, and high mass at noon.

UNITARIAN.

Third, 5521 W. Lake-st. The Rev. Walton E. Cole. 11 a. m.: "Emerson: A Man of Our Times."

UNIVERSALIST.

Church of the Redeemer, 2024 Washington-blvd. The Rev. L. B. Fisher. 11 a. m.

MISCELLANEOUS.

Chicago Ethical society, the Playhouse. 11 a. m., Horace Bridges: "What Is Free Thought?"

Central, Orchestra hall, 216 S. Michigan-av. The Rev. Frederick F. Shannon. 11 a. m.

COLLEGE CHURCH HELPS DEVELOP RACE RELATIONS

St. Peter's of Elmhurst Serves Students.

BY ONEY FRED SWEET.

St. Peter's Evangelical church, located on Church street between York street and College Hill avenue, Elmhurst, is sometimes credited with having done more than any other church in the Chicago area toward developing a definite program of interracial relations. A majority of the students and faculty of Elmhurst college are members of the church, of which the Rev. Karl M. Chworowsky is pastor.

This afternoon, the Elmhurst college Men's Glee club will sing at the Baptist Berean church, 52d and Dearborn streets, Chicago, and the pastor will be accompanist and reader at the interracial service.

Twice a year, the Rev. Mr. Chworowsky exchanges pulpits with Dr. William Braddan of the south side church, and the latter has on several occasions sent its choruses to be enjoyed by the Elmhurst congregation.

Pastor in 10th Year.

The Rev. Mr. Chworowsky is now serving his tenth year as pastor of St. Peter's. Before taking the pulpit, he taught English and public speaking at Elmhurst college, and has since been an instructor there in biblical literature. Being of Jewish extraction, and having fraternized with persons of many races and nationalities, the Rev. Mr. Chworowsky has found in the program of breaking down race prejudices an ideal.

"It has been most gratifying," says the pastor, "that in view of the fact that the inter-racial program was begun with apprehension and precaution, my people have responded with the utmost cordiality and willingness."

St. Peter's church, whose $125,000 structure was dedicated in 1925, has developed during the last seven years a program in Elmhurst emphasizing church fellowship and community interest. Among its contributions in this respect has been the organization of a community council for the training of religious leaders.

Promotes Union Services.

The church has promoted union services by churches of the community during the summer months, and once a month in the winter. The church also organized the Elmhurst Young Peoples' Church fellowship which meets once a month.

As an example of the church's contributions to the general cultural life of the community, the West Suburban Art guild was organized last October as the result of an art exhibit held in the church community hall.

In its beginnings, back in 1876, St. Peter's church placed emphasis on German preaching and teaching. It was organized by a group in and about Elmhurst, most of whom had been worshipping at old Immanuel church near Bensonville and who found that church too far to reach during the snow drifts of winter and the mud of the spring thaws.

Same Old Cornerstone.

The cornerstone for the church in Elmhurst, boasting a 90 foot spire, despite the structure's modest cost of $3,995, is now imbedded in the face of the tower of the newer church. When the building was torn down to make way for the new, experienced builders were amazed at the soundness of its timbers.

Early pastors included the Rev. Christian Beck, 1876-1877; the Rev. Frederick W. Boeber, 1877-1882; the Rev. Emil Keuchen, 1882-1885; Dr. Daniel Irion, 1885-1887; the Rev. August Berens, 1887-1906; the Rev. Alfred Meyer, 1906-1910. The need of a new church was felt during the Rev. Mr. Meyer's pastorate and a fund for the purpose was started at that time.

The Rev. Max Hoeppner served the church from 1910-1916. The Rev. Paul Repke served between 1916 and 1922. Dr. Daniel Irion, closing his pastorate in 1887, was president of the Elmhurst college for forty years and still teaches Greek there. During the pastorate of Rev. Mr. Repke, a vigorous campaign for the church building fund was promoted, and when the Rev. Mr. Chworowsky took charge in 1922, the building committee had been elected to submit plans for the new church.

Windows from Europe.

St. Peter's, built of brick and stone, is an early English Gothic structure with recollections of scholastic influences. The chime tower, accenting the common entrance to church auditorium and community hall, is placed as a connecting motif between the two buildings. The three chancel windows are from Munich, and the baptismal font came from Naples.

For the last five years it has been the custom of graduating classes at the college to plant ivy along the building's south wall.

The church boasts a well organized Sunday school, led by Dean Robert C. Stanger, former Chicago pastor, as director of religious education.

It has been many years since the church placed an emphasis on German in the expressions of its teaching and preaching. Except for a service in German at 9 o'clock Sunday mornings, all of the services are now conducted in English.

Trustees of the church are August Timke, president; Otto A. Popp, secretary; Melvyn Kolling, Herman Reuter, Elmer Tiedemann, and Edward Rotermund. Deacons of the church council are Hugo H. Brodt, vice president; George Cookson, financial secretary; Henry Ehlers, Emil Vonderohe, George Breutner, and Eugene Dramm.

COMEDY STAR

MISS WINIFRED STANTON.

The musical comedy, "Kicked Out of College," will be presented by the Mel Klub players under the direction of Miss Catherine D. Mannix Tuesday and Wednesday evenings in the auditorium of St. Mel's Roman Catholic church, 22 North Kildare avenue.

Leading rôles will be played by Miss Winifred Stanton, Jack Weiser, Michael Galango, Miss Lou Carter, Miss Gertrude Laibach and Miss Anita Reichert. Other members of the cast are: George Baker, John O. Manning, Bob Leyden, Richard Fleming, Edward K. Manning Jr., John Murray, Miss Maureen Casey, Miss Catherine Donahue, Miss Lillian Ford, Peter Hannon, Miss Irene Hayden, Charles Kyle, and Miss Ruth Stevens.

Michael Horan and Owen O'Donnell are in charge of properties and lighting.

DR. W. J. HUTCHINS WILL SPEAK AT TEACHERS' MEET

The Lake Shore convention of the Illinois State Teachers' association will be held tomorrow in Oak Park at the Pilgrim Congregational church, Scoville avenue and Lake street. Miss Anna Shinn, president of the association and superintendent of River Forest grammar schools, will preside.

Dr. William J. Hutchins, president of Berea college, Berea, Ky., and father of Robert Maynard Hutchins, president of the University of Chicago, will speak, as will Dr. Ernest W. Butterfield, commissioner of education of Connecticut.

Presiding chairman of the Parent-Teacher association division of the convention will be Mrs. O. S. Stone of Oak Park.

LOMBARD PLANS COURT PAGEANT FOR LILAC FETE

200 Villagers to Play in Festival Drama.

With a lilac queen chosen and rehearsals for choruses and the making of costumes under way, Lombard is preparing for its third annual lilac festival with a pageant, which its director, Clara Baumann Pettee, predicts will be lovelier that either of its predecessors.

The exact date of the festival held in Lilacia, the Col. William R. Plum Memorial park in the center of the village, is dependent each year upon the season. The park directors and Jens Jensen, gardener, choose a time at which the lilacs are at the heighth of their bloom. The first festival was held on May 9, and last year's on the third Saturday in May. This latter date is looked upon as typical lilac time, and the fixing of a date for the festival may be moved backward or forward accordingly.

200 to Take Part.

Last year the lilacs bloomed gorgeously for three weeks, but the year previously lasted scarcely ten days. Two hundred men, women, boys and girls of the village will participate. The Glenbard High school orchestra and choruses will provide music.

Lombard's first lilac pageant was reminiscent of the early Italian period; last year's pageant had a 16th century atmosphere, and this year's pageant will revive the days of the Italian renaissance. As in other years, there will be "a play within a play" staged for the benefit of the queen, and this year's feature, in this respect, will be a harlequinade, a court festival.

The pageant will be announced with a fanfare of 12 trumpets. The processional will form at the First Church of Lombard and the Lombard Methodist church, and pass down Maple avenue to the park at Maple street and Park avenue.

Miss Freetly to Lead Parade.

The processional, as in past years, will be led by Miss Martha Freetly, carrying a bouquet of lilacs picked from the various bushes in the park. She will be followed by standard bearers with their banners, painted by Charles Medin, bearing the legends "A Thing of Beauty Is a Joy Forever," and "Lilac League."

Arriving at the garden, the pageant will be unfolded on a natural stage setting formed by a rise of land above a rock bound pool and surrounded by foliage. Tulips and crabapple blossoms, as well as the lilacs, should be in bloom, and the rock pool be lined with violets and phlox.

The audience will be seated below the pool on a level stretch of ground, and will be given a vision of the pageant's reflection in the water. Bryce Talbot, a guest artist, will sing the love song from "The Chimes of Normandy."

Rebecca Howe is Queen.

This year's queen, Miss Rebecca Howe, senior at Glenbard High school, chosen from 35 contestants, will receive a crown made of old heirlooms donated by residents of the village and melted into a narrow silver band. The crown has been engraved with lilacs by Miss Christia Reade.

The queen will be dressed in a white satin period gown, and her ladies and gentlemen in attendance will wear jewel colors—ruby reds, sapphire blues, and emerald greens.

Costumes for the pageant are being designed by Miss Helen Audrey Mayer. Miss Leone Mayer has written the harlequinade. Samuel A. Norton, president of the Lilac league, will crown the queen as has been his custom each year. The Lilac league, which sponsors the festival, was formed for the purpose of furthering the growth and study of lilacs in the village. Its aim is to make Lombard known as a lilac town.

The finale of the pageant has been written by Mrs. Bertha Beck, of Lombard, and has for its theme "O, Come With Spring to Lombard."

Mother's Day Special

Four 5x7 Photographs Beautifully Finished and Mounted in 8x11 Folder

$5.00

Selection of Proofs Submitted

THIS OFFER GOOD FOR EVERY MEMBER OF THE FAMILY

Plan an Early Appointment —Mother's Day May 8th

Toloff Studio

PHOTOGRAPHERS

1042 Lake St.

Oak Park

Euclid 1930

In Oak Park

BUY DIRECT AND SAVE!

LINOLEUM and CARPET

We contract floor coverings direct to the consumer at contractor's prices.

Authorized distributors of Armstrong Inlaid Linoleum and Bigelow Sanford Carpet.

9x12 Inlaid Linoleum Floor

Choice of patterns. Cemented over Felt. Installed complete for as low as

$16.50

Good Quality Room and Stair Carpet

Per yard $1.00 and up

Estimates and installation personally supervised by our Mr. L. I. Vrooman

'Phone Euclid 720 for Samples and Estimates

No Obligation

VROOMAN CARPET CO. INC.

1024 North Blvd.

East of Marion

In Oak Park

SCHWARTZ IN OAK PARK

Your Fine Rugs Deserve The UTMOST CARE In Cleaning

Think of the investment you have in your rugs . . . consider the original cost and their original beauty, and then think twice before you entrust their cleaning to any but a well known, authorized Cleaner.

A. Schwartz & Co., by Their Service, Equipment and Integrity are Qualified to CLEAN your RUGS Properly, Carefully and at Low Cost for the Unexcelled Service.

Warning

This firm has no connection with any other cleaner bearing the name of Schwartz. Make sure as to whom you give your patronage. Remember: A. Schwartz & Co., Inc, 1118 North Blvd., Oak Park, Ill., and you will make no mistake.

MANSFIELD 8500

VILLAGE 7100 RIVERSIDE 6120

MAYWOOD 5600

A. SCHWARTZ & CO. INC.

Cleaners and Dyers

Since 1904

1118 NORTH BOULEVARD

OAK PARK

GOODYEAR

SPEEDWAY

Look at These 7 Features

(1) Lifetime Guaranteed

(2) Goodyear name and house flag on side wall

(3) Full oversize

(4) Built with Supertwist cord, Goodyear patent

(5) Husky, heavy tread

(6) Deep-cut traction

(7) New in every way

Full oversize— 29x4.40-21 Chevrolet Ford $3.95 In pairs, $3.83 each	Full oversize— 29x4.50-20 Chevrolet $4.30 In pairs, $4.17 each	Full oversize— 30x4.50-21 Ford Chevrolet $4.37 In pairs, $4.23 each
Full oversize— 28x4.75-19 Ford Chevrolet Plymouth $5.12 In pairs, $4.97 each	Full oversize— 29x4.75-20 Chrysler Plymouth Pontiac $5.20 In pairs, $5.04 each	Full oversize— 29x5.00-19 Chrysler Dodge Nash $5.39 In pairs, $5.23 each
Full oversize— 30x5.00-20 Essex Nash $5.45 In pairs, $5.29 each	Full oversize— 31x5.00-21 Essex Nash $5.72 In pairs, $5.56 each	Full oversize— 31x5.25-21 Buick Dodge Nash $6.63 In pairs, $6.43 each

GIBBONS BROS.

EXIDE BATTERIES VULCANIZING

Seeley 4187 2101 W. Jackson Blvd. West 2061

Chicago's Oldest Goodyear Dealer Established 1911

6TH DISTRICT CLUB WOMEN TO JOIN IN FAIR CONGRESS

Austin North End Group Plans Luncheon.

The Sixth district Illinois Federation of Women's Clubs voted last week to coöperate in the plans of the General Federation of Women's Clubs for an international congress of women at the Century of Progress in 1933. This projects will, according to Mrs. Emma S. Oliver, president of the Sixth district, present the most truthful picture of women's work in American develpoment during the last 100 years.

Preliminary plans call for an exhibit covering 2,400 square feet in the social science building. This is to show the work of women in the professions, the sciences, the arts, industries, and in social and civic enterprises. Delegations of foreign women are to be invited to join the exhibit.

Austin North End Group to Hold Spring Luncheon.

The Austin North End Woman's club will hold one of the gala affairs of the coming week when it has its annual spring luncheon at 12:30 Tuesday in the grand ballroom of the Palmer house. The program will include numbers by Clarita Martin, danseuse, and Chauncey Parsons, tenor. Fay Polk will accompany. Mrs. John E. Fast is general chairman of the luncheon.

Hinsdale Woman's Club to Hold Closing Session.

The Woman's club of Hinsdale will have its annual day, the closing meeting of the year, Tuesday, with Mrs. Lester Converse presiding. The Hinsdale club is one of the oldest organizations in the west suburban area, having been organized in 1895 and through these three and a half decades has been active in cultural, civic and philanthropic projects. During the last year an evening department for teachers and business women was organized and a special committee was appointed to promte the work of the United Charities of Du Page county.

Tuesday Club to Hold Spring Luncheon.

The Tuesday club will hold its annual spring luncheon Tuesday at the Graemere hotel. Mrs. Ray Forrester and Mrs. G. H. Schalm are general chairmen of the event.

Millard Avenue Club to Hold Annual Meeting.

The Millard Avenue Woman's club will hold its annual meeting Friday in the Shedd park community house. At the morning session, scheduled for 11 o'clock, the reports of officers and committee chairmen will be read. After luncheon, at 12:30 o'clock, a program will be presented.

Mrs. Clarence W. Lund is president of the Millard club for the coming year; Mrs. Edmund J. Cross, first vice president; Mrs. William Petersen, second vice president; Mrs. E. F. Simons, corresponding secretary; Mrs. F. J. Rountry, recording secretary, and Mrs. Leroy Johnson, treasurer.

Mrs. J. B. Davison was elected chairman of the American citizenship and education department; Mrs. E. G. Davies, chairman of the American home department; Mrs. C. F. Baldwin Jr., chairman of the art department; Mrs. Arthur Harlev, chairman of the literature department, and Mrs. W. J. Taft, chairman of the music department.

West End Catholics to Elect Officers.

The department of civics and legislation of the West End Catholic Woman's club, with Mrs. John W. Musham as chairman, will present the program at the meeting of the West End Catholic Woman's club Friday at the Oak Park Elks club. Reports of standing committees and officers will be given and election of officers for the coming year will be held.

The program will include an address by Miss M. L. Carpenter, state chairman of legislation, and Miss Betty Muehlberger, harpist. Hostesses will be Mrs. Henry L. Baker, Mrs. George W. Lyon, Mrs. William J. Hogan, Mrs. T. F. Cavanagh, Mrs. Frank B. Guilfoyle, Mrs. M. J. Duffy, and Mrs. B. J. Mahoney.

Austin Woman's Club to Hold Annual Day.

The Austin Woman's club will hold its annual day at 10 o'clock tomorrow morning at the Austin Masonic temple Central avenue and Fulton street. The day will be devoted to the annual reports and revision of by-laws.

Mrs. C. S. Ferguson Heads North Oak Park Club.

Mrs. Charles S. Ferguson was elected the new president of the North Oak Park Woman's club at the annual meeting last week. Mrs. S. W. Morre is the new second vice president; Mrs. Floyd Barmeier, corresponding secretary, and Mrs. Harry Halvorsen, treasurer. Mrs. A. B. Crawford is director of the citizenship and home department; Mrs. Emil Grunwald, chairman of the ways and means committee, and Mrs. J. E. Russell, chairman of the philanthropy committee.

The annual luncheon of the North Oak Park club will be held Wednesday noon at the Carleton hotel. Reservations are in charge of Mrs. J. E. Russell and Mrs. A. K. Burns.

Forest Park Junior Aid Installs Officers.

The junior auxiliary of the Forest Park Woman's club held its installation last week at the home of Mrs. Alice Friedley, 656 Marengo avenue, Forest Park. Officers are: Miss La Norn Stange, president; Miss Louise Bucholtz, first vice president; Miss O'Deal Dammann, second vice president; Miss Bertha Hoover, corresponding secretary; Miss Helen Sharpless, recording secretary, and Miss Edna Meyer, treasurer.

We Specialize in
DRAPERY CLEANING
PHONES
Austin 3327
Village 5060
Maywood 3159
OAK PARK
Cleaners and Dyers
120 Madison St.
OAK PARK

POLISH DANCERS AND COLONIAL LADIES

Seniors of Lucy Flower Technical High school will present three one act plays under the direction of Miss Maud Kirk and Miss Sophie Schmidt Wednesday and Thursday evenings in the school auditorium, Fulton boulevard and Walnut street. In the picture are some of the girls participating in "The Indian's Prophecy," a story of Washington's day, and members of a dancing chorus in Polish costumes. Kneeling, left to right: Miss Virginia New, Miss Helen Reinhart, Miss Muriel Hauf. Standing: Miss Marion Meszaros, Miss Louise Stankiewicz, Miss Catherine Musker, Miss Anna Bielchik, Miss Ruth Murray, Miss Harriette Collette, Miss Gabrielle Skupien, Miss Alice Mason, Miss Carol Nelson, Miss Helen Cartwright, Miss Virginia Grant, Miss Vera Hatch, Miss Dorothy Wade, and Miss Eleanora Thurow.

[TRIBUNE Photo.]

EDITOR

MISS VIRGINIA J. RIESTERER.

Miss Virginia J. Riesterer, daughter of Mr. and Mrs. P. M. Riesterer, 1078 Wheaton avenue, Wheaton, was recently appointed editor of the Stephens Life at Stephens college, Columbia, Mo. Miss Riesterer is a junior and formerly attended the University of Wisconsin, where she was a member of the Cardinal staff and a member of Alpha Chi Omega sorority.

OUR TOWN

Paragraphs About Some Folks You Know.

HELEN EASTHAN, 3217 Belle Plaine avenue, 11 years old and a fifth grader at Bateman school, recently won first prize in an essay contest sponsored by the Chicago Safety council. She was struck not long ago by an automobile while skating on the streets against her mother's instructions. Ina Nilsen of Congress Park, who cut her head falling on the floor in a fit of anger, took second prize. "It doesn't pay to be naughty," said Ina in her essay.

* *

In spite of the 84 years behind her, we note that Mrs. Selma Groseth, mother of Mrs. J. C. Hansen, 4910 Belden avenue, is quite active. Mrs. Groseth never misses her daily walk with her great granddaughter, little Miss Leversen, and her little neighbor, Miss Shirley Kincek.

* *

Mr. and Mrs. Michael S. MacMahon, 5834 North Mason avenue, announce the engagement of their daughter, Norine, to Charles E. Miller, son of Mr. and Mrs. John A. Miller, 5113 North Mansfield avenue. Congratulations, Charley!

* *

B. J. GLASER and family, 1039 North Long avenue, recently had as a guest Miss Marjorie Harr of Sparta, Wis.

* *

John Thory walked off with the highest honors on the Arthur C. Lueder bowling tournament held last week at Schueneman's Lake View alleys. His score, including handicap, was 690. Maybe shouldering a leather bag has something to do with developing those muscles in the arm. Mr. Thory is a mailman in private life.

* *

Mr. and Mrs. E. T. Cunningham, 210 Imperial street, Park Ridge, will move to Des Plaines after May 1.

"We found we simply had to have more room for those boys of ours," said Mr. Cunningham. "Broken windows, ruined furniture, and messy dogs and cats are only a half of the trials we put up with. We're getting them out into the wide open spaces." The Cunninghams have four sons, Tommy, Jacky, Philip, and George.

* *

MR. AND MRS. AUGUST BATTAGLIA, 844 North Lockwood avenue, anounce the engagement of their daughter, Maria Constance, to Sylvester R. Battaglia of Troy, N. Y. No, Maria and Sylvester are not relatives, even distantly. Miss Battaglia attended Siena High and Austin High schools, and her fiancé the University of Pennsylvania.

* *

Mrs. R. J. Buresh, 929 North Latrobe avenue, was pleasantly surprised last week when a group of friends gave a party at her home in celebration of her birthday. Miss Catherine Buresh entertained with a number of dances and Mrs. Monica Geiger sang.

* *

Miss Jane Smith, daughter of Mr. and Mrs. C. E. Smith, 721 North Ridgeland avenue, Oak Park, has added another key to her string, being recently elected to Phi Beta Kappa at the University of Illinois. Miss Smith is a member of Theta Phi Alpha sorority and is vice president of the Eta Sigma Phi, honorary Romance language sorority.

* *

More than a hundred friends and relatives of Mr. and Mrs. George Hartung, 5326 Crystal street, gathered last Tuesday evening at the Midwest Athletic club to observe the golden wedding anniversary of the aged couple. Among those present were four children, nine grandchildren, and four great grandchildren. Mr. Hartung is 76 years old and his wife 69.

Rho Omicron to Dance.

The Rho Omicron Sigma sorority will give a dance this evening at the Steuben club. Ethel B. Goldman is in charge of arrangements. Proceeds will go to charity.

BOB ELSON TO BE ON PROGRAM FOR HUNGRY PUPILS

Bob Elson of W-G-N will be featured at a benefit musical to be given by the Mothers' chorus of the West Side Council of Parent-Teacher associations under Mrs. O. A. Kleinman's direction Tuesday, April 26, at La Follette park fieldhouse, Hirsch street and Laramie avenue. Proceeds will go to THE TRIBUNE's Hungry School Children's fund.

Austin Choir to Give Annual Concert Friday

The choir of the Austin Congregational church will present its annual concert of sacred and secular music under the direction of Paul Vernon at 8 o'clock Friday evening in the church auditorium, Pine avenue and Ohio street. Miss Lillian Knowles, contralto, will sing several solos. Proceeds of the evening will go to the building fund of the church. Harry E. Hyslop and Reaburn J. O'Harra are in charge of ticket sales.

FLOWER SCHOOL DRAMA CLASSES TO GIVE 3 PLAYS

Orchestra to Contribute to Entertainment.

Three one-act plays will be presented by the senior dramatic classes of Lucy Flower Technical High school on a program also featuring several selections by the school orchestra and solos at 8 o'clock Wednesday and Thursday evenings in the school auditorium, 3545 Fulton boulevard.

"The Birthday of the Infanta" is the first play on the program. Miss Carol Nelson and Miss Virginia New will alternate in the leading rôle.

Other members of the cast are: Miss Dorothy Wade, Miss Harriette Collette, Miss Elenore Thurow, Miss Doris Bayard, Miss Iris Albright, Miss Ruth Benyon, Miss Mamie Zaretsky, Miss Marion Meszaros, Miss Virginia Grant, and Miss Hazel Zipperman.

Ladies in waiting will be portrayed by Miss Alice Charles, Miss Helen Hendricks, Miss Enid Holmes, Miss Ruth Murray, Miss Eva Rosenholtz, and Miss Olive Schumaker.

Cast of Indian Play.

Rôles of the first scene, "The Indian Prophecy," will be taken by Miss Catherine Lezar, Miss Dorothy Behnke, Miss Janice Eisentraut, Miss Bernice Salamon, Miss Lydia Seidat, Miss Elizabeth Gansinger, Miss Nellie Martin, Miss Margaret Kaufhold, Miss Anna Lange, Miss Eleanore Getz, Miss Beatrice Patterson, Miss Jean Condon, Miss Viola Brinkman, Miss Audrey Patrick, and Miss Rosalie Naglic.

In the second scene leading parts will be played by Miss Evelyn Zornpak, Miss Gabrielle Skupien, Miss Marion Brown, Miss Eleanor Biel, Miss Florence Nelson, Miss Ruth Murray, Miss Marie Larson, Miss Doris Bayard, Miss Thecla Smolenski, Miss Betty Gansinger, Miss Shirley Wetzel, and Miss Anna Bielchik.

A Polish dancing chorus composed of Miss Muriel Hauf, Miss Meszaros, Miss Catherine Musker, Miss Zaretsky, Miss New, Miss Helen Reinhart, Miss Evelyn Schwartz, and Miss Louise Stankiewicz will add color to this scene.

Double Cast for Third Play.

A double cast will be used for the third play, "The Neighbors." On Wednesday night the players will be: Miss Helen Cartwright, Miss Thecla Smolenski, Miss Florence Nelson, Miss Wetzel, Miss Georgene Dost, Miss Gladys Bastear, Miss Pauline Matthews, and Miss Muriel Hauf.

The cast on Thursday night will be composed of Miss Edna Ford, Miss Stankiewicz, Miss Biel, Miss Helen Kramer, Miss Jessie McMurray, Miss Schwartz, and Miss Musker. All three productions have been coached by Miss Sophia L. Schmidt and Miss Maud Kirk, instructors at Flower High.

Between plays, Miss Charlotte Mollenhauer will play a piano solo, Miss Letritia Kandle and Miss Alma Klabe will play a Hawaiian guitar duet, and Miss Elsie Green and Miss Irene Wimmer will give a piano duet.

IN LIMELIGHT

Mrs. John E. Fast is general chairman of committees arranging the spring luncheon of the Austin North End Woman's club.

Mrs. Charles S. Ferguson has been elected president of the North Oak Park Woman's club.

[J. D. Toloff Photo.]

Oak Park Methodist Club Offers Baritone in Recital

John Burdette, Negro baritone, will give his second song recital of the year, consisting of Negro spirituals, plantation melodies, varied with arias and other classical selections, in the main auditorium of the First Methodist church of Oak Park, Superior street and Oak Park avenue, at 5 o'clock next Sunday. The program is being given under the auspices of the Young People's society of the church.

Austin Women Voters to Name Officers Friday

The Austin League of Women Voters will hold its annual election of officers at 2 o'clock Friday in the home of Mrs. J. A. Read, 5938 Midway Park avenue.

IN OAK PARK

Silk Suits

Beth Weber features the last word in Silk Suits. Model sketched is in Capri blue, pure dye silk crepe, with a one piece dress; short sleeves and graceful neckline, with separate jacket, and flying squirrel cuffs. It is adorable, practical, and flattering. Any size can wear it. Comes in all the new shades. You put it on now and wear it through the Summer; and it is only

$25

Beth Weber Inc.
Coats—Suits—Dresses
1017 Lake Street
Euclid 10134
IN OAK PARK

FANNING IN OAK PARK

The Woman Who Wears Fanning Shoes—

Achieves that priceless mental and physical relaxation which comes only from perfectly made, perfectly fitted, quality footwear. Fanning shoes are made on narrow heel lasts, assuring perfect fit of the foot in motion as well as in repose.

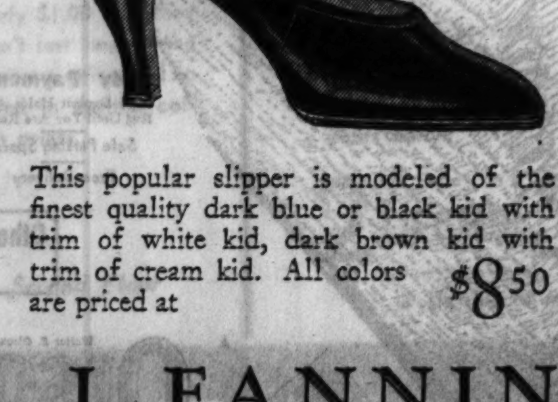

This popular slipper is modeled of the finest quality dark blue or black kid with trim of white kid, dark brown kid with trim of cream kid. All colors are priced at $8.50

E. J. FANNING
OAK PARK
1027 Lake St. (JUST EAST OF MARION) Village 8640
FIT THE FOOT IN MOTION

IN OAK PARK

A Malted from DAY'S is worth twice what you pay

A Real Rich Malted Milk With 4 Large Scoops of Ice Cream 25c

When in Oak Park be sure and stop at Day's for one of these famous Malted Milks, a tasty sandwich or in-between "snack." Day's delicious treats are worth going miles to secure.

DAY'S
1108 Westgate
Successor to Knight's Malted Milk Shop
In OAK PARK'S English Village

Advertise in The Tribune

LOOK MEN!
• SENSATIONAL SPECIAL PURCHASE SALE •

New 1932 Spring Styles in
SUITS and TOPCOATS
that were made to sell for $30, $35 and $40
now at these phenomenally low prices

Here's an event you can't afford to miss! New spring suits that were made to sell for much more, now on sale at a ridiculously low price. Absolutely the newest 1932 styles . . . suits of fine, durable worsted fabrics . . . clothes that will hold a press . . . neatest small weaves and pebble effects in the latest tan and grey shades. Suits that were made to sell for $30, $35 and $40! Also topcoats with belts and half-belts . . . in new tweeds and plaid backs . . . that would ordinarily sell for twice the price. The greatest values you ever saw!

And what's more, we've added suits from our own select stock for this great selling event from such famous makers as Hickey-Freeman and Society Brand Clothes—clothes that formerly sold at $50 and $60.

$14.50 $19.50

Included in This Sale Are Hickey-Freeman and Society Brand Clothes

BAER BROS. and PRODIE
MADISON at WESTERN — Open Tuesday, Thursday and Saturday Evenings Till 9 O'clock — MADISON at CRAWFORD

HALLOWED PAST TO LIVE AGAIN AT NORTH CENTRAL

5 Co-eds Are Aspirants for May Queen.

BY ONEY FRED SWEET.

North Central college at Naperville will observe "College day" May 17. The occasion, observed for many years, commemorates the laying of the corner stone of Old Main in 1870. That stone structure, mellowed with age and dignity, was the first of the buildings to be erected on the campus after the removal of the institution in 1870 from the neighboring town of Plainfield.

EDWARD EVERETT RALL.

An addition to the building was erected in 1890. Many fine buildings have become its companions, including a library given by Andrew Carnegie, Goldspohn science hall, Barbara Pfeiffer Memorial hall, Nichols hall, Kaufman hall, Bolton hall, Johnson hall, and Merner gymnasium and fieldhouse, said to be one of the finest college buildings of its kind in the country. But appreciation of these new buildings has not lessened affection for Old Main.

Students at North Central cherish their school's traditions, and Old Main is a symbol of beginnings of the institution in the new setting, shortly following the period of the civil war. In Plainfield resides Mrs. Laura Pratt Corbin, one of the first graduates of the college back in 1866.

Boasted Plank Road Location.

A treasured catalog of Northwestern college in 1862 tells of its location in Plainfield, "a town of 1,200, on the plank road, eight miles northwest of Joliet, and easily accessible from all points." The college building boasted "an observatory," affording a beautiful view of the surrounding country. It was destroyed by fire many years ago.

North Central, known as Northwestern college until recent years, laid the corner stone of Barbara Pfeiffer Memorial hall on May 17, 1925, and the corner stone of the $350,000 Merner gymnasium on May 17, 1930.

At this spring's College day the crowning of a May queen on Fort Hill campus will again be a feature. Junior girls who have received a sufficient number of votes to make them candidates for queen are Miss Helen Dewar, Naperville; Miss Wilma Hofert, Naperville; Miss Marie Feik, Mendota, Ill.; Miss Frances Webert, Menomonie, Wis., and Miss Ruth Lemke of Racine, Wis. The queen will be chosen by last year's May queen, Miss Dorothy Kimmel of Naperville.

Program of Drama and Music.

The College day program will close with a combination presentation of dramatics and glee club and orchestra concerts. Dinner will be served for students, faculty, alumni, and guests on the main campus at noon. This will be followed by the green cap ceremony and a baseball game between Lake Forest and North Central on Kroehler field.

Fort Hill campus, where the May queen will be crowned, is on the site of a fort that existed during the Black Hawk war in 1832. Dr. Edward Everett Rall, president of the college, looks upon the history of North Central as a story that is not merely interesting but sacred. Annual College day brings out a reverence for the spirit of sacrifice of the school's founders, and its record through the years. The most treasured traditions of the school sprang from its formative period.

Move to Naperville in 1870.

The move to Naperville in 1870 was a great event in the college's history. Those were the days of President A. A. Smith. One of the first students of the college, H. H. Rassweiler, was president from 1883 to 1888. H. J. Kiekhoefer served as president from 1888 to 1910. The administration of President L. H. Seager was between 1911 and 1916.

Since the inauguration of Dr. Rall in 1916, the college has advanced in every way. It has been a period of additional building, increased endowment, larger faculty, a larger student body, and larger graduating classes.

With an enrollment of 574 students, 345 are from Illinois, 88 of the number being from Naperville. All the central states are well represented, and there are students from as far east as Pennsylvania and as far west as California. Canada sends three students; Japan, 4; China, 2, and Germany, 1.

Girl Scout Leaders Rehearse Minstrel

Girl Scout leaders of Central district are rehearsing at Marcy center, 1536 South Springfield avenue, for a minstrel show, "Miss Asafetida's Lucky Break," to be given Thursday evening, April 28, at the Austin town hall, Lake street and Central avenue. Seated at the piano is Miss Alice Callsen. Grouped around it, left to right, are: Miss Esther Goodman, Miss Rosebud Keessen, Miss Ramona Riemer, Miss Mae McCain, Miss Ethel Hanzlik, Miss Kathryn Ascher, Miss Louise Jacobs, Miss Annette Greenfield, Miss Vineta Siebken, and Miss Berenice Jacobs.

90 TOO YOUNG FOR RETIREMENT OF A HOUSEWIFE

That's Grandma Giertz' View on Birthday.

Accepting the automobile as a worthwhile invention, enabling her to drive about with relatives and view a changing Chicago, but disapproving of the radio because of its jazz tunes that interfere with her Bible reading, Mrs. Frieda Giertz, 1643 Washburne avenue, recently observed her 90th birthday.

MRS. FRIEDA GIERTZ.

Sixty-five of these 90 years have been spent by Mrs. Giertz in the neighborhood where she now resides with her son, Charles. Many years ago she became accustomed to being called "Grandma" by the folk in this neighborhood. Of late years, her visits to the stores have been infrequent, but she still insists on doing her own housework.

Mrs. Giertz loked forward to the observance of her 90th birthday for many weeks. There was a dinner enjoyed by most of her five children, 14 grandchildren and nine great-grandchildren. With first arrivals she attempted a game of hide and seek behind her rocking chair.

Mrs. Giertz's sister, Mrs. Mary Lang, reached the age of 104 before her death of three years ago.

Mrs. Giertz was born in Germany. She and her husband, Carl Giertz, came to Chicago following their marriage in 1867. Mr. Giertz died about 30 years ago.

Mrs. Giertz's four sons are Frank and Charles Giertz, 1643 Washburne avenue; Fred Giertz, 1432 Oak Park avenue, Berwyn; John Giertz, 1743 West 15th street, and her daughter, Mrs. Lena Thode, 6202 Cuyler avenue.

PHIL MAXWELL HEADS CHICAGO DE PAUW ALUMNI

Phil Maxwell, 7658 Sheridan road, was elected president of the Chicago De Pauw University Alumni association at its annual banquet held last Monday night at the Knickerbocker hotel.

Other officers elected were: Vice president, Judge Will M. Sparks of the United States Circuit Court of Appeals, 1642 East 56th street; secretary, Fred D. Bacon, 716 South Euclid avenue, Oak Park, and treasurer, Le Grand Cannon, 5701 Blackstone avenue. The De Pauw university choir, directed by Dean Robert G. McCutchan, presented several Negro spirituals. Brief talks were given by Dr. W. W. Sweet of the University of Chicago, formerly head of the history department at De Pauw, Judge Sparks, and Roy O. West, former secretary of the interior.

BY JAMES GAVIN.

JOHN WERNER, 21 years old, 1018 North Trumbull avenue, a switchman, has made a request that no jokes be told in his presence. His lips are split and it hurts when he tries to laugh. It was a perfect stranger who hit him.

George E. O'Brien, 37, 549 North Kedzie avenue, was carrying a thirty foot ladder across the street. An automobile struck him and broke the ladder and two of his ribs.

Guido Santucci, 25, 3111 West Polk street, was walking along West Madison street. An automobile pulled up and two men alighted. They struck Guido over the head with revolvers and jumped back into the car and drove away. Guido said it was a mystery to him.

Mrs. Lillian Good, 4024 West End avenue, is looking for "Jack, the hair clipper." She reported a hair clipper and a typewriter were taken from her beauty parlor. The burglar entered through the skylight.

William A. Sullivan, 5302 West Harrison street, a dog catcher, was bitten on the left hand. He had just lassoed a stray dog and was taking the wire off its neck when the animal snapped at him.

Hattie Daly, 1159 West 17th street, visited her upstairs neighbor for a few hours. A burglar crawled through the window of her apartment and carried off her radio.

Mrs. J. J. Gilbert, 3557 Douglas boulevard, went to a movie. After the show she stopped for a moment in the rest room. Somebody took her fur coat valued at $500.

CIRCLE BUILDERS WILL GIVE DANCE SATURDAY NIGHT

Circle Temple chapter, No. 16, Order of Builders, will hold a dance Saturday evening in the ballroom of the Circle Masonic temple, Euclid avenue and Garfield street, Oak Park. William Pearce and Walter Bombard are co-chairmen of the affair. On the general committee are Robert Sander, Robert Kefgen, and Leslie Miller. The committee in charge of ticket sales consists of William Chandler, Henry Fuller, Leonard Smith, Donald Rieck, and Walter Craig. Lewis B. Rheinsmith is in charge of publicity.

CORNWALL VETS PREPARE FOREST HUT FOR SUMMER

Lawndale-Crawford Post Seeks Buglers.

Members of Norman J. Cornwall post, No. 275, of the American Legion, are busy reconditioning a house in the forest preserve which will serve as the post's headquarters during the spring and summer. Commander Raymond T. Cornwall, Vice Commander John B. McLennan, Finance Officer John J. Mooney, and Adjutant Edward Hurley are among the members who are active in the project.

The drum and bugle corps of Lawndale-Crawford post, No. 98, seeks a few more buglers. Rehearsals are held every Wednesday evening at post headquarters, and the corps is working hard to make a good showing Memorial day.

The Chicago unit of the Women's Overseas Service league will meet at 7:30 o'clock tomorrow evening in the rooms of the Alliance Française, 410 South Michigan avenue. President Miriam Heermans will talk on "Our Neighbors in the Caribbean."

Charles M. Wilson of the scientific crime detection laboratory of Northwestern university, spoke Thursday night at the forum of Bell post, No. 242. Charlie Kucera had charge of refreshments.

"A Night in St. Nazaire" was staged last night by Naval post, No. 372. The evening was given over to dancing and cabaret entertainment.

The rifle and pistol club of Van Buren post, No. 401, holds a practice meet from 2 to 4 o'clock every Tuesday afternoon at the Hamilton club. Any paid up member of the post is eligible for membership.

Voyageurs militaire will attend a loop theater Tuesday night and after the performance assemble at a night club. Al Wathier is in charge of arrangements. The event will be known as membership night of Voiture 220 of the "40 and 8."

ROMANCE OF STOCKINGS.

Ellen Silvers of Marion, N. C., wrote her name and address on a pair of hose in a knitting mill more than a year ago. G. A. Burns bought the box in Baltimore, Md., a short time later. Now Miss Silvers has become Mrs. Burns.

SCRATCH MODERN LYONS AND FIND PIONEER VILLAGE

West Suburb Noted for Old Plank Road.

To the village of Lyons, have come the modern touches of chain stores and hurried automobile traffic, but a scratch beneath the surface reveals one of the oldest communities in the Chicago area.

The old plank road, now Ogden avenue, shifted its course as it neared Lyons that it might follow the winding path of the Des Plaines river. In the old days, Fullersburg was a thriving community to the westward. Nearer the city were LaVergne and Clyde. La Grange was known as West Lyons. The Burlington railroad, neglecting Lyons on its right of way, was yet to be built.

Several Pioneer Hostelries.

Lyons had limestone quarries and later an icehouse that capitalized on the river during the winter. There was the Timothy Ryan hotel, Joseph Falardeau's hotel whose sign "Hotel de Lyons" still swings in the wind, and other pioneer hostelries where man and beast might find refreshment and rest before continuing on the tedious journey to Chicago.

Picturesqueness was lent by the George Hoffman tower and park opposite the river's dam in later years.

For a brief period the Queen City Amusement company, having erected a fancy entrance along Ogden avenue, sought appeal in the eyes of Chicagoans bent on a holiday. Today, the site of the old amusement project has been swallowed by Cermak park with its modern swimming pool.

Mrs. F. G. Neher, 7630 Ogden avenue, who came to Lyons in 1869 and who has lived 44 years at the same address, recalls the community when she was a child of five years of age. The settlement, in its entirety, then stretched along Ogden avenue. Today, the village has a population of 5,000, with residences scattered back over the prairie away from the river.

Huckleberry Finn Cave Goes.

Mrs. Neher possesses a painting of the old Lyons brewery, erected in 1856 and destroyed by fire in 1873. The chimney of this structure stood as a relic until 1910. Four years ago, the distillery cave, haunt of several generations of Huckleberry Finns, vanished during the installation of a sewer project. The land has been absorbed by the forest preserve.

The artist, who took great pains in painting the brewery and its environment, has signed his name, "J. Atos." He may have used his imagination in his portrayal of flower pickers resting languidly on the river bank, of fishermen on the bridge and in a boat in the foreground, of prancing horses hitched to wagons loaded with wares, but old timers, musing before the painting, have nodded approval of its authenticity.

Quarries and Brewery Busy.

"Lyons was a thriving community in those days," says Mrs. Neher, "The quarries were busy and the brewery was busy, and while wages were small, there was all the excitement of an up and coming industrial center on the prairies."

An interesting feature of the painting is the wooden bridge with piles and planks that were a continuation of the pioneer trail. Mrs. Neher recalls that some of these piles remained long after a new bridge was constructed.

The amusement park, nearby, was opened in July, 1907 but it only lasted a year. Sousa and his band once gave a performance there.

Despite the brief history of the amusement park, Lyons from early days to modern times has been a popular spot for Sunday picnickers. Lyons chief business intersection is at Ogden avenue and Joliet road, and it has had its greatest increase since 1915.

Lyons is the home of Arthur Killips, flying son of Mr. and Mrs. John Killips, who won the Miami trophy two years ago in a race from Miami to Chicago, and who has been winner of several flying trophies since. Mrs. Killips, postmistress of the village for 25 years, was born next door to where the post office is now located.

Carnival Chairman

MISS MARIE M'DERMOTT.

Miss Marie McDermott, 819 Hayes avenue, Oak Park, resident of St. Mary's High School Alumnae association, is chairman of a spring carnival party to be given by that organization Saturday evening in the Oriental room of the Knickerbocker hotel. Assisting Miss McDermott with arrangements are Miss Helen Lawler, Miss Loretta Rueland, Miss Abigail Cashman, Miss Helen Reilly, Miss Anabelle Callanan, and Miss Betty O'Neil.

H. D. HUMISTON WINS PROMOTION AT AUSTIN HIGH

The position vacated by James H. Smith, former assistant principal of Austin High school, who retired when he reached his 70th birthday, was filled last week when Harry D. Humiston, dean of boys at Austin for six years, was appointed to the office.

H. D. HUMISTON. [Moffett-Russell Photo.]

Twenty years ago Mr. Humiston went to Austin High as teacher of mathematics and was business adviser of the Maroon and White, monthly, and the Austin Times, weekly, for many years. He organized and directed the school orchestra during its first years, devised the various shift systems and has made out the semester programs of the school for ten years.

"Mr. Humiston comes to the position of assistant principal with a long record of successful experience," commented Wilbur H. Wright, principal.

Mr. Humiston resides at 422 Berkshire avenue, Oak Park.

4,901 CONVERTS WON IN YEAR BY FISHERS OF MEN

The Fishermen's club, nationally known group connected with the Cicero Bible church, 52d avenue and 22d place, Cicero, has issued an annual report showing that last year was one of the most active in its history.

THE REV. WM. M'CARRELL.

Secretary George Behary reports that the club dealt with 29,555 persons during the year, made 5,907 personal calls, and distributed 634,582 tracts. Conversions at the club's meetings numbered 4,901. The club's members conducted 4,433 meetings and assisted in 3,156 others; conducted 516 Sunday school meetings, 570 prayer meetings, and taught 854 Sunday school classes.

Meetings were held by the club last year in 90 cities, located in 13 states and four foreign countries. Meetings of the club were also held in 38 churches of 12 different demoninations, in hospitals, jails, missions, on street corners, in shops, tabernacles.

The Fishermen's club, of which the Rev. William McCarrell, pastor of the church, is leader, has a membership of nearly 100 men.

At the annual meeting of the Cicero Bible church, the following elders were elected members of the church's official board: A. H. Hein, Jay King, M. V. Morton, E. H. Smith, W. H. White and H. E. Wilson.

Deacons elected were James B. Aten, Albert Boerman, Leonard E. Edwards, George E. Fager, C. F. Hamann, Stanley Holt, R. A. Matthies Sr., Arthur Thorsen, and E. G. Wallin.

Harry C. Thomas was elected financial secretary; George D. Frick, treasurer; John W. Wood, church clerk; and Miss Olga Konopasck church secretary.

HEBARD
MOVING STORAGE
Moving Rates Reduced
No Mileage Charge from Our Office to Your Home
'Phone WESt 0282
7 warehouses

Just Imagine
how inappropriate a dirty, unkempt beggar would look occupying the most conspicuous seat in your car—then imagine how dingy, ragged window shades must look occupying the most conspicuous part of your home.
WASHABLE—HAND MADE WINDOW SHADES
Sizes to fit any window up to 6'x36" mounted on your rollers. The lowest price in 15 years.
89c
CLEANING - REPAIRING - REPLACING
FREE Pickup and Delivery Service Phone for Estimate
the SCHUCKMELL co.
3757 W. North Ave.
Albany 3150

NOW.. at ½ Price
ROYAL WILTONS
That Sold for $57, $63 and $68
FOR ONLY $31
For 9x12 Ft. or 8¼x10½ or 9x10½ Ft. Sizes.

Amazing ...you'll call these values! You've never seen rugs as luxuriously deep-piled, as rich as these sensationally priced Wilton Rugs. Imagine being able to choose genuine, fine Royal Wiltons that are priced no higher than you would have to pay for an ordinary Velvet or Axminster. You will be delighted with the new spring patterns, new colors. Every rug closely woven of choice new wools. They are made right here in our own Chicago factory. All are new, all perfect. Only a national institution like the Olson Rug Co. could possibly offer such a value as this. Why spend $57, $63, $68 elsewhere? See this remarkable value before you buy any rug.
Easy Payments
A $5 Deposit Holds Any Rug Until You Are Ready
Safe Parking Space
Free Delivery
Other 9x12-Ft. Rugs from $18 to $98 —All at Great Reductions

Walter E. Olson, Pres. A. E. Smith, V. P.
OLSON RUG CO.
ESTABLISHED 1874
Factory and Salesroom: 2800 N. Crawford at Diversey
South Side Salesroom: 6032 South Halsted St.

ANY DRESS OR SUIT
dry cleaned and pressed 59¢
Super Quality Guaranteed Cleaning!
2 Day Service

Absolutely Guaranteed Against Shrinkage
6 GARMENTS......$3.00
Men's Suits.........59c
Women's Hats....25c
9x12 Domestic Rugs, picked up and delivered.......$1.98
Special: For a limited time only. Drapes and Curtains perfectly cleaned and finished. Only 69c Per Pr.
FREE Pick up and Delivery for 3 or More Garments
LORD'S cleaners and dyers
2 Convenient Locations
37 Chicago Ave., Oak Park Phone Euclid 271
169 Marion St., Oak Park Phone Euclid 273

RESTAURANTS
Madison at Kedzie
RESTAURANTS
Madison at Kedzie
Little Jack's
Madison at Kedzie
Phone Kedzie 8030
Popular Priced
BREAKFASTS LUNCHEONS DINNERS
Served Daily
Delicious Sunday Table d'Hote
DINNER, 75c
Chicken Gumbo with Okra Consomme Chippendale
Chicken Broth with Noodles
Iced Tomato Juice or Fruit Cocktail Supreme
CHOICE OF
Fried Deep Sea Scallops, Tartar Sauce
Breaded Veal Cutlets a la Milanaise
Boiled Sugar Cured Ham, New String Beans
Fricasse of Chicken Parisienne, Steamed Dumplings
Braised Sweetbreads Finemiere au Pattie
Roast Leg of Spring Lamb, New June Peas, Currant Jelly
Chicken a la King with Fresh Mushrooms and Asparagus Tips
Prime Ribs of Beef au jus
Mashed, Candied Sweet, French Fried or New Potatoes in Cream
Green Lima Beans and Bantam Corn in Cream
Tomatoes and Heart of Lettuce, French Dressing
Ice Cream Sherbet Layer Cake Fruit Jello
Cherry Pie Strawberry Whip Chocolate Cream Pudding
Tea, Coffee, Milk or Bottled Beer

OPEN THURSDAY AND SATURDAY EV'GS UNTIL 9:30

MADISON AT CRAWFORD—

MADIGAN BROTHERS

59¢ SALE

BEGINS MONDAY at 9:30

We really intended this to be a Dollar Sale, but upon looking up last year's values at a Dollar and comparing them with this year's values at 59c—we found them to be equal in a great many cases. This dramatic decline in prices is evident throughout the store.

Retail prices have descended so much more rapidly than most incomes, that a great many people are better off now than in the days of the Bull Market. And we also note that there is a better taste displayed in the styling of the Merchandise. The assured Madigan Quality is behind every purchase.

—Come Prepared for Extraordinary Values!

All Silk Sheer CHIFFON HOSIERY

The New Hosiery shades are as delightful as the silk is wearable. These are especially attractive and sheer at this price. Narrow French heel with picot top. New shades of Allegresse, Fawnbrown, Smoketone, Sunbeige, Moonbeige and Matin.

Main Floor and Basement

59¢ *Pair*

The Cleverest Daintiest WASH FROCKS *—imaginable*

and only 59¢

You'll want more than one when you see these styles. Most of them are of the 80 square Percale in just the size and color you want.

Sizes 16 to 52

Basement

RAYON PAJAMAS

All First Quality

59¢

A favored one piece model that is especially lovely in combinations and color contrast. These are regularly $1.00 and they won't last long at the above price. Also come in darling cotton prints.

Second Floor

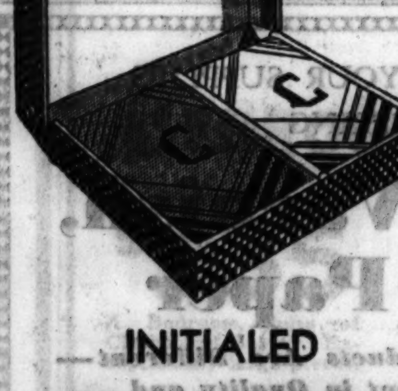

INITIALED PLAYING CARDS with Gilt Edge

These have previously sold for as high as $1 and $1.50. Their very attractiveness will improve your game. Also fine for prizes. Get yours early!

2 DECKS 59c

2 Decks to a Box

'KERCHIEFS

6 f-r 59¢

Exceptional value. All linen, roll hems, four corner embroidery—12 inch or regular size. Never before at such a low price.

Main Floor

SALESMEN'S SAMPLE SWATCHES

59¢

of Satin Crepe-Silk Pique, Georgette, All Silk Flat Crepe, All Silk Shantungs, Printed Chiffons, Rayon Flat Crepes. A yard or more square. Values to 1.95.

Others ½ Yard Square at 2 for 59c

SMART SPRING NECKWEAR

59¢

The ultra-moderned Buster Collar Set—Button-on style in varieties of colors. Two styles. A value that can't be duplicated and so smart and popular this season.

Main Floor

RAYON PANTIES, STEP-INS

59¢

Mesh, Lace Trimmed, Milanese Trimmed, Flare or Band Panties and Step-ins. Several styles in each group in Pink or Peach colors. Regular sizes, also extra sizes in the lace trimmed styles.

Second Floor

SPORT BERETS

59¢

Silvertone Beret, soft and crushable, trimmed with flat bow. Pastel colors including Brown, Navy and White. Specially priced.

Second Floor and Basement

KIDDIES' HOSE

5 Pairs 59¢

New long Hose and Anklets in all colors and many patterns. Some irregulars. Sizes 6 to 10. An opportunity to stock up for Spring.

Basement

HANDBAGS

59¢

Of rough or smooth grain leatherette in a popular underarm style. Come with zipper and mirror; also smartly trimmed with buckle or ornament.

Basement

'KERCHIEFS

12 for 59¢

Smart new Prints and plain Kerchiefs of cotton and linen. Here's an opportunity to have a real supply for Spring.

Basement

SANITARY APRON & BELT

59¢

Silk Rubber Sanitary Apron and medium width Sanitary Belt. Specially priced.

Main Floor

STAMPED SCARFS

2 for 59¢

Stamped Linen Dresser Scarfs to embroider. Several patterns to choose from. Size 39x14 in.

Main Floor

BABY PICTURES

59¢

In neat wood frame in the baby colors of Blue or Pink. Two subjects, "Just a Dream" or "Heaven's Gift."

Main Floor

KLEINERT DRESS SHIELDS

3 Pairs 59¢

In regular or crescent shapes. Colors are Flesh and White. Sizes 2, 3, 4.

Main Floor

GARMENT BAGS

59¢

Of 60 inch Cretonne. Holds eight garments and has wire frame; easy to remove to wash. Assorted colors.

Main Floor

GIRDLES, BANDEAUX

Girdles 59¢

Side fastening Girdles of Brocade material, boned for support. Sizes 26 to 34.

Bandeaux in two styles—Pink Novelty Cloth or Peach Net. 2 for 59c.

Second Floor

LUX SOAP!

10 Bars for 59¢

2 50c Size Bath Salts or Dusting Powder, 59c

HOOVERETTES

59¢

In fine Batiste Prints, soft Cotton Pongee and new 80 Square Percales. New, interesting styles, cut full sizes as usual.

First Time at This Price!

Second Floor

BATH MATS made of good quality terry cloth. Unusually durable and absorbent. Green, Gold, Orchid, Rose, Blue; in attractive designs. 59c

Main Floor

MATTRESS COVERS of good heavy quality unbleached muslin. Full or twin sizes. ea. 59c

PILLOW CASES hand embroidered with hem of pastel shades. Size 45x36. pr. 59c

LINEN NAPKINS hemstiched and attractive patterns. Very durable quality. 18x18. 4 for 59c

LUNCHEON CLOTHS hand blocked. Good looking designs and color combinations. 52x52 or 36x36. Also a pure linen crash with colored border. 50x50. ea. 59c

TURKISH TOWELS of extra fine quality double thread terry. Borders of pink and green or blue and peach. 2 for 59c

Also WASH CLOTHS of heavy quality. 59c doz.

PANELS of tailored French marquisette in ecru color 45 in. by 2¼ yds. Or grenadine panels 36 by 2¼. in pastel shades and sun tan. ea. 59c

PRINTED RAYON FLAT CREPE pastel shades or dark backgrounds. Regular $1.00 value. yd. 59c

SCARFS

59¢

Single printed Scarves in all color combinations, and are washable. Smart to tie in perky bows to go with suits, dresses or coats.

Main Floor

COSTUME SLIPS

59¢

Of Non-Kling Rayon, bias cut, well fitted. Has lace trim, good length, cut full. Sizes 34 to 44. White and flesh.

Basement

PERCALES

5 Yards 59¢

In a variety of lovely printings on white or colored backgrounds.

Main Floor

CHILDREN'S SLEEPERS

59¢

In an assortment of gay prints and stripes. Sleeveless and half sleeves. 2-8. Also 2 piece Pajamas in printed percales.

Second Floor

PANTIE DRESSES

59¢

Of printed batistes and lawns. Some have picot ruffled collar and cuff, others have touches of handwork. 3 to 6. *Second Floor*

GIRLS' SWEATERS

59¢

Of lacy knits in all pastel shades and color combinations. Short sleeves. 3-6.

Second Floor

INFANTS' SWEATERS

59¢

Of all fine zepher yarn in fancy weaves. Slip-over styles with round or V neck.

Second Floor

TOTS' SUITS AND SUN SUITS

59¢

of Broadcloth, the Sun Suits are smocked and embroidered. Have tie or strap shoulder. Sizes 1 to 3. The Tots' suits are in assorted combinations—sleeveless and short sleeves. Sizes 1 to 4.

Second Floor

KIDDIES' HOSE

3 Pair 59¢

Boys' ⅞ length hose in the new patterns for Spring. Anklets and half hose in white and pastel shades. Plain and fancy cuffs.

Main Floor

BLANKETS

59¢

Part wool bound in white with pink or blue stripe border. 36x50.

Second Floor

HANDMADE DRESSES

59¢

In White Nainsook with dainty smocking in colors. 6 mos. to 1 yr.

Gertrudes to match also 59c.

Also a group of handmade Dresses with hand embroidery.

Second Floor

MEN'S HOSE

4 Pairs 59¢

Of fine quality rayon made with mercerized toe, heel and top. New spring patterns and shades.

Main Floor

MEN'S HANDKERCHIEFS

6 for 59¢

Of pure Irish linen, full size. Each one marked made in Ireland.

Main Floor

ATHLETIC UNION SUITS

59¢

Of plain or Dobby broadcloth, well made with reinforced back bar tacked at all points of strain. Sizes 36 to 46.

Main Floor

BOYS' SHIRTS

59¢

Of full cut well tailored broadcloth in new spring patterns and colors with tru-point collars. 8 to 14.

Second Floor

BOYS' WHOOPEE PANTS

59¢

Of blue denim with elastic inserts to insure good fit. Sturdy and well made for wear.

Second Floor

—and many more we couldn't find room for

WE'VE FEATURED MERCHANDISE OF **EQUAL VALUE** IN OUR FORMER **DOLLAR SALES!**

TRIBUNE AGAIN TO PICK GARDENS FOR HONOR ROLL

Only Amateurs Eligible for Competition.

BY PAUL POTTER.

Outstanding flower gardens within a 40 mile radius of Tribune Tower again will be recognized this spring by THE TRIBUNE to add to the list of 117 amateur gardeners whose names have been placed on the honor roll of outstanding gardens of Chicagoland selected in three previous contests conducted by THE TRIBUNE.

Those who tend their own gardens are eligible to enter the competition, but those who have paid professional help in their gardening or landscaping are barred. Entries should be mailed immediately as the deadline requires all nominations to be in the mail and postmarked not later than midnight, Wednesday, May 4.

Send In Entry Blank.

All that is necessary to enter the contest is to send in the name and address and have the nomination indorsed with the signatures of two neighbors or friends. Or the entry may be sent in by friends or neighbors who wish to see the work of some amateur recognized as worthy. The entry blanks to be found on this page simplifies making an entry.

The garden surrounding a humble cottage as well as the more pretentious home is eligible, as the only requirement is that it be the work of amateurs. Definite dates for judging will be determined by competent judges as the season advances so that city, suburban, and rural gardens will all be judged when they are at their best, as near as possible.

From the lake shore dunes near Waukegan around in a 40 mile radius into the dunes west of Michigan City, Ind., hundreds of entries are solicited, as in the three previous contests. One was held in the summer of 1930 and two in 1932, one in the spring and another in the fall. A gardener whose yard won honorable mention in previous contests is permitted and encouraged to keep trying for the honor roll certificate as well as those which received neither the award nor the honorable mention.

Try Again and Win.

Gardeners are given the right to obtain their score card ratings and to ask freely for suggestions on possible improvement. By this means, several whose first attempts brought honorable mention or an even lower score tried again and won the certificate.

Score cards of the same type used in previous judging will be used. As adopted by THE TRIBUNE the scoring gives 20 of 100 points to relation of house and grounds; 15 points are allowed for service or utility value of the plan; 20 points for variety, interest and value of the plants; 25 points for plant arrangement and garden charm, and 20 points for originality.

The honor roll, instituted by THE TRIBUNE, is designed to fill a need for recognition of the fine gardening that has developed in Chicagoland during the years that this paper has been stimulating interest through various contests and informative articles.

Those who previously have been honored, although not eligible again to enter this contest, include many who have signified their continued interest in the project and who have promised to enlist others in an attempt to win the distinction. An invitation to TRIBUNE readers to enlist friends or neighbors in the contest is included in this announcement of the coming contest.

Each recipient of the award may be expected to have an unusual garden, worthy of the attention of the community. Announcement of the winners in previous judgings have brought visitors from considerable distances to these gardens.

Louisa Alcott's Characters Come to Life

Louisa M. Alcott's "Little Women" will be dramatized by the senior class of Trinity High school, River Forest, tomorrow evening in the school auditorium. Girls who will play major roles are pictured. Seated: Miss Phyllis Gudgeon (left) and Miss Helen Mary Crowley. Standing, left to right: Miss Betty Quinn, Miss Mary Hurley, Miss Helen Madden, Miss Aileen Farmer, Miss Mary Margaret Feehan, Miss Frances Rezek, Miss Ellen Martin, Miss Rita Jane Deering, Miss Mary Priscilla Spangenberg, and Miss Irene Schividerski. [TRIBUNE Photo.]

PROM LEADERS

MISS DORIS ZACK.

MISS CARLA GERLICH.

Miss Doris Zack and Thomas Tomporowski, president of the sopohomore class of Morton Junior college, and Miss Carla Gerlich and Richard Rossander, president of the freshman class, will lead the two wings of the grand march at the annual spring prom to be given by the students of the college Saturday evening in Morton High school auditorium, in Cicero.

The committees in charge of arrangements include George Stancel, Miss Janet Bond, George Diesk, Tony Turek, Harry Krause, Anton Sekera, Joseph Wagner, Joseph Zima, William Brooks, Philip Fogel, Tom Tomporowski, Tony Turek, Miss Leona Soldat, and Miss Martha Hare.

TRINITY SCHOOL SENIORS TO GIVE "LITTLE WOMEN"

Singing and Dancing to Be Included.

Meg, Jo, Beth, and Amy, the well known quartet of Louisa M. Alcott's "Little Women," will be brought to life tomorrow evening, when the seniors of Trinity High school, River Forest, present the play of the same name, dramatized by Marian De Forest, in the school auditorium.

Leading rôles will be taken by Miss Ellen Martin, Miss Helen Maden, Miss Helen Mary Crowley, and Miss Rita Jane Deering. Other members of the cast are Miss Eileen Farmer, Miss Phyllis Gudgeon, Miss Mary Priscilla Spangenberg, Miss Betty Quinn, Miss Mary Hurley, Miss Irene Schwiderski, Miss Frances Rezik, and Miss Mary Margaret Meehan.

Songs and Dances, Too.

The production will be enlivened by several songs and dances. Miss Rosemary Springenberg, Miss Lorraine Try, Miss Angeline Caldurulo, and Miss Patricia Buckley comprise a garden quartet. A special dance will be done by Miss Marie Foulke.

There will be a chorus in which Miss Foulke, Miss Buckley, Miss Caldurulo, Miss Dorothy Curda, Miss Betty Lyon, Miss Merle Hunter, Miss Anne Meany, and Miss Eileen Murtaugh will dance.

Miss Pearsall Coaches Plays.

The players are being coached by Miss Ortha Pearsall, dramatic instructor at Trinity. Miss Rosemary Springenberg is stage manager. Assisting her are Miss Helen Rigney and Miss Elizabeth Goedert. Miss Lorraine Joy has been appointed property manager and she will be assisted by Miss Dorothy Armstrong, Miss Dolores Wiedel, and Miss Mary Estelle Gorman.

Miss Catherine Mariga and Miss Betty Lyon are costume managers. Miss Kathryn Kramer and Miss Helen Chambers are the business managers. Publicity has been put in the hands of Miss Dorothy F. Golden, who has as assistants Miss Harriett Eckman, Miss Dorothy A. Golden, and Miss Rita Gahan. Miss Edna Stofford and Miss Grace Heaviside are in charge of ticket sales. A matinée performance of the play was held for the Catholic sisters of the city and suburbs yesterday afternoon.

CLUB LEADERS

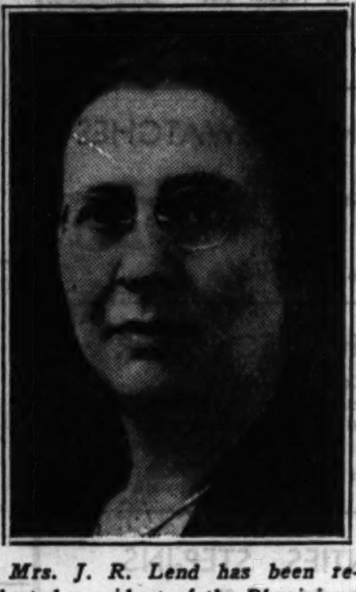

Mrs. J. R. Lend has been re-elected president of the Physicians' Fellowship club auxiliary.

Mrs. W. W. McCabe, 6922 Fullerton avenue, is in charge of arrangements for the spring luncheon and theater party of the auxiliary. [Kellogg Photo.]

ELMHURST PLANS SERIES OF TALKS ON AMERICANISM

A series of Americanization programs will be launched Thursday evening by 10 Elmhurst organizations when James H. Watt will speak on "Soviet Russia's Plans—Is It Human Brotherhood?" at the York Community High school auditorium.

Mr. Watt spent a year and a half in Russia as a member of an American engineering group. He will describe the soviet educational system, the five year plan and life in Russia. Music will be furnished by the Elmhurst Boy Scout band and the York High School band.

MAXWELL Y.M.C.A. BOYS, GIRLS WILL VISIT FAIR SITE

Trips, hikes, contests, and tournaments are only a few of the activities scheduled for the boys and girls of the Maxwell street Y. M. C. A. during their spring vacation, which starts Friday and will end Monday, May 2.

The boys groups will be under the direction of Harold Prince and the girls divisions under the direction of Miss Lillian Laven.

A unique contest following the rules of marbles but substituting old pop bottle tops for shooters will be held Wednesday, April 27. A field and track meet is being planned for Saturday, April 30, at Stanford Park.

MONEY EXCHANGE REPLACES BANKS IN PORTAGE PARK

Lions and Business Men Approve Project.

The first currency exchange on the northwest side has been opened in the Portage Park National bank building, Irving Park boulevard and Milwaukee avenue. John F. Bogie is manager of the exchange, which is patterned after the one started in Hammond, Ind., by Eddy Groth after the closing of all the banks in that city.

The district served by the exchange formerly had three banks. Two of them were merged with the third. The remaining institution subsequently closed, leaving the community without banking facilities.

Went Elsewhere for Purchases.

Merchants and business men had to take time from their business to go downtown or somewhere out of the district to do their banking, while workers who had depended upon the banks to cash their pay checks went elsewhere to get them cashed and to make purchases.

"In this Irving Park district we were entirely without the services of a bank, whereas we formerly had three banks, the Inland-Irving, the Portage Park National, and the Irving Park National bank," said Arthur Thompson, president of the Northwest Lions club and a business man of the district. "This meant that we had to take time from our business and go elsewhere to deposit checks and do our banking. When we needed currency in a hurry we were up against it."

Business Men Approve Exchange.

A chance remark by a merchant, who commented upon the difficulty of carrying on his business without a bank in the neighborhood, gave Mr. Bogie the idea of starting the exchange. He made a canvas of the business men to find out whether they would support the project and then went to Hammond to learn how the exchange there was operated. The Lions club and the Irving Park Business Men's association have approved the exchange.

Business men and residents bring checks to the exchange for collection, returning for the money when it has been collected, or when they need the cash. The time required for collection is no longer than at any bank, it was said.

The exchange also takes bond coupons and mortgage interest for collection, sells money orders, and renders a notary service.

St. Malachy's to Start Triduum This Evening

The annual Triduum of St. Malachy,s Roman Catholic church, Washington and Oakley boulevards will be held in honor of Our Lady of Good Counsel starting this evening at 7:45 o'clock. The services will end Wednesday evening. The Rev. Bernard Mulloy of the Holy Cross Fathers will conduct the services. The Rev. J. F. Callaghan is pastor of the church.

JOSEPH FOSCHINBAUR ROUNDS OUT 50 YEARS' SERVICE WITH FIRM

Joseph F. Foschinbaur, 515 North Lombard avenue, Oak Park, recently completed fifty years of service with the Union Service Machine company, 400 North Franklin street, having begun in April, 1882, one year after the organization of the company as an Illinois corporation.

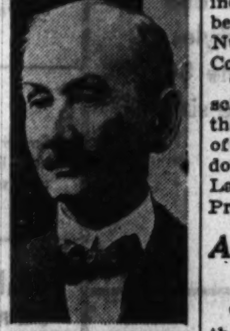

J. F. FOSCHINBAUR.

Mr. Foschinbaur was the 12th employé on the pay roll of the company and played a large part in the development of industrial sewing machines and accessories. A luncheon was given in compliment to him last week by the company, at which he was presented with a bound testimonial.

Proviso P.-T. A. Chairmen Busy with Benefit

Chairmen of the committees of the Proviso Parent-Teacher association are working on plans for the benefit card party to be held Friday evening in the boys' gymnasium of the Proviso Township High school. Proceeds will go to support school activities. Seated, left to right, are: Mrs. William Boeger, Mrs. Frank Newell, Mrs. Alfred Kilbey, Mrs. C. B. Rouse, Mrs. Fred Winders, Mrs. Robert Van Pelt, Mrs. Willard Ingalls, and Mrs. Tillman Van Gunten, general chairman. Standing: Mrs. C. N. Frees, Miss Elizabeth Oakes, dean of girls, and Mrs. Robert Van Dyke.

HATCHET ORATOR IS ELECTED BY TULEY SENIORS

Carry on Tradition of Forty Years.

Samuel Woloshin was elected hatchet orator of the senior class of Tuley High school last week. Sarah Glotz and Abe Schachter were elected historians, and Sarah Minkus and Leo Fonstein, prophets. The class orator will be elected later. The ceremony in which the traditional hatchet is handed down to the next class has been a feature of class night programs at Tuley since 1892. The hatchet is inscribed with the name of the hatchet orator, and the class colors are tied to the handle.

For a while it looked as if the depression had struck the senior class with such severity that the customary class pins and rings would be dispensed with this year. A majority of the class, however, recently voted in favor of them.

Tuley Log Suspends.

The depression has made itself felt as far as the Tuley Log, school yearbook, is concerned, it was revealed with the announcement that there would be no publication of the Log this year because of a lack of funds. After about a month of solicitation of funds, which netted only $100 for subscriptions and an equal amount for advertising, the yearbook committee decided to abandon publication of the annual, and is refunding money to the students and prospective advertisers.

Faculty, Students to Compete.

In anticipation of the impending golf match between the faculty and students, faculty members are said to be practicing their best shots. An elimination tournament for the student golfers probably will be held this week, according to Howard Gross, athletic director, who will be in charge of the match, which will be held after the spring vacation. Harry A. Michael, Miss Ruth Goodheart, and Mr. Gross will be on the faculty team, while included among the prospective members of the student team will be Dave Nudelman, Berny Golden, and Nat Cohen.

The organization of a federation of school clubs has been begun under the direction of a committee consisting of Yetta Barshefsly, Jack Becker, Isadore Bernick, Leo Fonstein, Bernard Landau, Rudolph Lapp, and Meyer Pretula.

Aux Plaines Medical Aid to Elect New Officers

The annual election of officers of the Aux Plaines branch of the Woman's auxiliary to the Chicago Medical society will be held Friday noon at the Oak Park club. A business meeting will be followed by a musicale given by members of the group. Mrs. J. W. Van Derslice is in charge of arrangements.

This Week in the Garden

Monday, April 18.

When rows of seed are sown, obtain a few wooden labels, say the 8 inch length, and place one before each variety of plant. To obtain a long lasting label paint with white lead and print with a soft pencil just before the paint is quite dry. Labeling is very important and prevents loss of named varieties. Give the lawn mower a thorough overhauling, sharping, and oiling. The hard wood cuttings that were made last fall and have been callusing all winter beneath the mulch should be lined out in the garden. Leave at least one good eye above the ground, and, when planting, use the feet to tamp down the soil on both sides.

Tuesday, April 19.

Prune roses by cutting back to about four inches for hybrid perpetuals. Spinach is one of the crops that can be sown as early as the ground can be worked. Sow a second lot within ten days; these plants do poorly in hot weather. Plan on having a few salsify.

Wednesday, April 20.

Sow hardy annuals out of doors. Among these are the mignonette, godetia, clarkia, poppy, rose mallow, love in a mist, and nasturtium. Plant clumps of these in the border, for they usually look better than when planted in straight rows, unless it is the desire to arrange a formal garden. The small garden will require only a few plants, some varieties being better if bought from the florist, and especially those kinds which require a long season of growth before flowering. In any event, be careful not to crowd the plants.

Thursday, April 21.

Plant a few grapevines, such as the Concord, for family use. They make a fine covering for the back porch, and, if properly pruned, will furnish fruit. Watch the hot bed. The plants in the cold frame will require little care as the days become warmer. Give plenty of ventilation to the pansies and English daisies growing in the cold frame. These lovely plants do best in cool weather.

Friday, April 22.

Continue propagating coleus for home use. Easily rooted, it makes a fine subject for the garden. Give the young water lily plants a sunny situation. Try a packet of ornamental beets. They have red or yellow foliage and are very attractive. Blackberries may be pruned by cutting the old canes to the ground, best done immediately after fruiting. Use plenty of plant food if you want extra large heads of cabbage.

Saturday, April 24.

Plant some Golden Bantam sweet corn, for it is one of the finest and most popular varieties. A few hills of popcorn will be appreciated next winter. Buy a few packets of ornamental gourds for rambling over fences and to supply fruits that will prove interesting to every member of the family.

[Prepared in coöperation with Garfield Park conservatory.]

Pearl Franklin to Speak at Jewish Forum Today

Miss Pearl Franklin, former president of the Hadassah and Zionist leader, will address the 5 o'clock Jewish forum to be held this afternoon at the Jewish People's institute, 3500 Douglas boulevard.

ENTER GARDEN CONTEST NOW

CHICAGO TRIBUNE'S Honor Roll of Outstanding Flower Gardens in Chicagoland. Spring, 1932, Nomination.

Name of gardener nominated for recognition..............................

Address.............................. Phone..............

We, the undersigned, neighbors of the above, assure the judges that the gardener we hereby nominate has planned, planted, and cared for his garden entirely without aid of paid or professional talent.

Name of neighbor..............................

Address..............................

Name of neighbor..............................

Address..............................

Mail this coupon to Farm and Garden Editor, Chicago Tribune. (Must be mailed before midnight Wednesday, May 4, 1932.)

COMPLETE MATERIALS

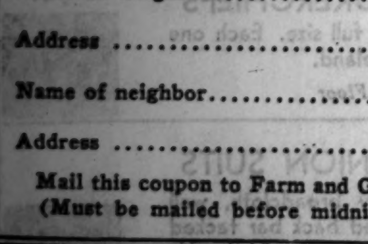

18x18 2-Car Garage—lumber, roofing, hardware, paint, nails and millwork. Best materials and best SPECIFICATIONS.............. $95

ERECTED PRICE

18x18 2-Car Frame Garage, built on your lot; cedar posts, 4x4 sills, 4x4 corner posts, 2x4 studs and rafters, 24 inches apart. 1x6 roof boards, slate roll roofing, clear fir siding, 3 sash, service door, double braced garage doors. Select trim and enclosed cornice.............. $130

We specialize in Porch Enclosures, Attic or Basement Rooms, Foundations, Brick Work, Plumbing, Painting, Electric Work, and General Remodeling

BUILDING MATERIAL BARGAINS

2x4 No. 1 Yellow Pine, per lin. ft.. $ .02
1x6 No. 2 Yellow Pine Board, per hundred ft.............. 2.60
Wallboard, regular sizes. Per square ft.............. .02½
32"x48" Plaster Board. Per sq. ft.. .02½
Regular Size Plaster Board. Per square ft.............. .03¾
Insulating Board.............. .04
Frames for brick or frame buildings. Each.............. 2.00
Sherwin Williams Family Paint. Per gallon.............. $2.45
Sherwin Williams Varnish. Per gal. 1.50
Tile Board for bathroom or kitchen. Per square foot.............. .28
Flintkote Slate Roofing. Per roll... 1.60
Flintkote Hexagon Shingles, per sq. 4.40
Bathroom Outfits as low as.............. 39.00
Porch Sash as low as.............. 1.00
Garage Doors, mill made. Per pair.. 10.00

OTHER BARGAINS IN LUMBER - MILLWORK - PAINTS - PLUMBING HARDWARE - - - - - - EVERYTHING IN BUILDING MATERIALS

Office Hours—Sundays, 10 Till 2 P. M.; Week Days, 8 to 6 P. M.

HARRIS LUMBER CO.

All Phones Columbus 5200   901 S. Cicero Ave.

100 Flowering Size Bulbs

A Rainbow Garden of Vaughan's Gladioli $2

W. H. Phipps "Miracle Glad"

Ten each, separately bagged and labeled, of these ten world famous varieties:

Orange Queen, apricot-orange
Golden Measure, clear, yellow
W. H. Phipps, the "miracle glad"
Mrs. Von Koynenburg, violet blue
Seafoam, finest of whites
Mrs. Leon Douglas, largest of glads
Dr. E. F. Bennett, scarlet   Windsor, pink
Anna Eberius, purple   Capt. Boynton, orchid

Prepaid to 600 Miles

THIS is without doubt the greatest gladiolus value ever offered. Every variety in it is an outstanding blue ribbon winner. The bulbs are young, vigorous, of the size used by us to grow exhibition flowers, and will produce a maximum of bulblets. If you plant this collection you will not only have 100 flowers of superlative merit, but a crop of bulbs at the end of the season worth several times your original investment. Only the extraordinary conditions prevailing this year make such an offer possible. Do not fail to take advantage of a chance which may never return.

Sixty Rainbow Bulbs for $1

This is our famous original collection, consisting of named varieties not separately wrapped or labeled, but including sixty flowering size bulbs, six each of ten fine named varieties, prepaid to 600 miles for $1. A dollar never bought more of beauty.

SEED AND NURSERY CATALOGUES FREE

Radio Talk WMAQ Sunday, 5:45 P. M., Scott Redfern on "Table Quality Vegetables."

10 West Randolph Street   Vaughan's Seed Store   601 W. Jackson Blvd.

BUY HERE—YOUR SUPPLIES OF SPRING

Paints, Varnish, Wall Paper

Figatner-Scott Products Are Different—Notably Different in Quality and Lower in Price

We guard the quality of the products we sell; we watch every price to make certain that our customers are getting the greatest value in every purchase, big or small. Our reputation as the West Side's largest exclusive dealers in Paints, Varnish and Wall Paper has been established upon the fact that we keep faith with the people we serve. We will not change that practice now, or ever.

Our complete stocks include products from Benjamin Moore & Co., Sherwin-Williams Co., Valentine ("makers of Valspar"), Great Lakes Varnish Works and Others.

FIGATNER-SCOTT CO.

4341 W. Madison St.   6031 W. 22nd Street
Columbus 2660   Cicero 67

POPKEN IN OAK PARK

HERE'S HELP FOR FINER LAWNS AND GARDENS

Quality tools and supplies are the best helpers, and here you can buy them at real money-saving prices.

GRASS SEEDS

Popken's Fancy Mixed
A highest quality blend of heavy recleaned seed.
1 Lb., 40c—5 Lbs., $1.75
10 Lbs., $3.25

Popken's Special Mixed
An economy blend for new seeding and quick growth. Contains no timothy.
1 Lb., 20c—5 Lbs., 89c
10 Lbs., $1.65

Kentucky Blue Grass
Heavy fancy Seed.
1 Lb., 40c—3 Lbs., $1.00
5 Lbs., $1.50

White Clover
Fancy Dutch.
1 Lb., 65c—3 Lbs., $1.85

Red Top
Fancy Seed.
1 Lb., 35c—3 Lbs., 90c
5 Lbs., $1.40

A complete assortment of Ferry-Morse Flower and Vegetable Seeds.

FERTILIZERS

VIGORO FERTILIZER
100 lbs..... $5.00
50 lbs..... $3.00
25 lbs..... $1.75
10 lbs..... 85c

NEUTRO-LIME
100 lbs.... $2.00
50 lbs.... $1.25
25 lbs.... 75c
10 lbs.... 40c

BONE MEAL
100 lbs.... $3.75
50 lbs.... $2.25
25 lbs.... $1.25
10 lbs.... 75c

GARDEN TOOLS

Garden Spade 95c
Spading Fork 95c
Garden Hoe, 7-in. 95c
Steel Garden Rake (14 tooth) 95c
Steel Lawn Broom. 89c
3 Piece Flower Garden Set
Trowel, Transplanter, Weeder } All 3 19c

GARDEN HOSE

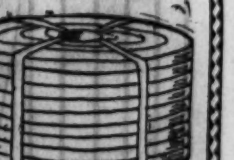

50 ft. with couplings. Special, $2.79

LAWN MOWERS

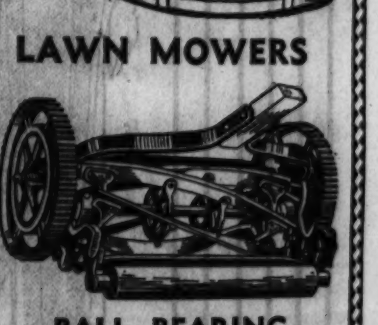

BALL BEARING
16 Inch Size
10 In. Wheels. A Real Val. $5.95

LAWN ROLLER
Dunham Waterweight 295 lbs. when filled, $12.85

WHEELBARROW
Steel Tray. Steel Legs. $3.95

POPKEN HARDWARE Co

MRS. E. P. SNOW RENAMED HEAD OF P.-T. COUNCIL

Mrs. H. L. Jones Elected Vice President.

Mrs. Edwin P. Snow was reëlected president of the West Side Council of Parent-Teacher associations at a recent meeting held in the Millard Avenue Presbyterian church, 1908 South Millard avenue. Mrs. H. L. Jones was named vice president and Mrs. Henry Dumke secretary. Mrs. E. N. Schwanke was reëlected treasurer and Mrs. Samuel Adelson elected auditor.

Mrs. Snow and Mrs. Jones were chosen as delegates to the state convention of the Illinois Congress of Parents and Teachers to be held at Rockford from Tuesday until Thursday.

Numbers by the girls' band of the Austin High school will be a feature of the musical program to be presented at a meeting of the Nobel Parent-Teacher association at 8 o'clock Thursday evening in the auditorium of the school, 4127 Hirsch street. Arthur Kerbs will play the xylophone, accompanied by Mrs. Laura Volkman. The program has been planned by Mrs. Marie Fritz. Mrs. Marie Volpe is president of the organization.

Mrs. J. W. Fleming and Mrs. Robert Van Pelt of the Irving School Parent-Teacher association of Maywood were appointed recently as delegates to the Lake Shore convention of Parent-Teacher associations to be held tomorrow in Oak Park.

An election of officers was held at a meeting last week in the Irving school auditorium. Mrs. Van Pelt was reëlected president. The new officers are: Mrs. H. E. Jolley, vice president; Miss Pearl Kettlekamp, secretary, and Mrs. Louis Nelson, treasurer.

Mrs. Ernest C. Wegman, retiring president, and Mrs. Henry Kleinschmidt, president elect, were chosen as delegates to the state convention at Rockford at the April meeting of the Henry H. Nash School Parent-Teacher association.

The St. Philip's Mothers' club will give a card party Thursday afternoon at La Follette park fieldhouse, 1333 North Laramie avenue. Mrs. Edward Burns has been named chairman of arrangements. Assisting her are Mrs. Thomas Finn, Mrs. George Tanattoni, Mrs. Thomas Wogan, Mrs. Mae Burns, and Mrs. Joseph Maren.

Mrs. Jordan Niggel has been appointed chairman of the card party and dance to be given by the Siena High school Mothers' club Friday evening, April 29, in the school auditorium, 5600 Washington boulevard. On Mrs. Niggel's committee are Mrs. J. S. McCarthy, Mrs. Fred Kattz, Mrs. William Gritt, Mrs. Harold Shopkey, Mrs. Joseph Dempsey, Mrs. James Murray, Mrs. Charles Baker, Mrs. Joseph Quirk, and Mrs. Lawrence Olmstead.

Dr. Bertha Shafer, head of the medical department of the Illinois Social Hygiene league clinic, will speak before the Parent-Teacher association of Lowell school, Oak Park, at 3 o'clock Wednesday, on "The Benefits of Instruction in Social Hygiene." This will be the last afternoon meeting of the year and only one more evening meeting will be held, that on May 27, which will be school demonstration night. The annual business meeting and election of officers will be held then.

Dr. Georgiana Theobold will speak on "Refractive Errors in Children" at a meeting of the Mothers' council of Washington school, River Forest, Monday, April 25, in the school auditorium. Mrs. Ernest Inglis, chairman, will preside.

RE-ELECTED

Mrs. Edwin P. Snow, 764 South Kilbourn avenue, was re-elected president of the West Side Council of Parent-Teacher associations at a meeting held last week. [TRIBUNE Photo.]

FOREST PARKERS WILL PAY TRIBUTE TO WASHINGTON

A tree planting ceremony in memory of George Washington will take place on the grounds surrounding the municipal building of Forest Park today under the direction of the bicentennial celebration commission of Forest Park, of which Andrew T. Berg is chairman.

An invocation will be given by the Rev. L. F. Hoover, pastor of the Community Methodist church of Forest Park. Music will be provided by the Proviso Township High School band, under the direction of J. Irving Talmadge and the drum and bugle corps of Maywood post, No. 133, American Legion. Mayor George R. Gold will give an address.

Several numbers will be sung by the bicentennial chorus, led by Carl O. Behnke. The Rev. William F. Buch of St. Peter's Evangelical Lutheran church will give a benediction.

Oak Park Women Voters to Hear Mrs. H. P. Chandler

Mrs. Henry P. Chandler will speak on "The Laws for Delinquent Children" at a meeting of the Oak Park League of Women Voters Wednesday at the Nineteenth Century clubhouse, Oak Park. Mrs. Gerald L. Tyler, chairman of child welfare for the league, is in charge of the program. The meeting will be preceded by a board meeting at 12:45 o'clock with Mrs. William M. Bryant, president, in charge.

Good Shepherd Choir to Give Concert Tonight

Under the direction of Alvin Bruns, the mixed choir of the Good Shepherd Lutheran church, 6th avenue and Warren street, Maywood, will present a sacred concert at 8 o'clock this evening in the church auditorium. Soloists will be Miss Alma Heinrich, soprano; William Heilahn, tenor, and William Steffenhagen, baritone. Alfred Doehring will play the organ accompaniment. The Rev. Luther Schuessler is pastor of the church.

APRIL WALLPAPER SALE

To Clear Our 1931 Stock

We Offer 50,000 Rolls Bedroom and Kitchen Paper at ONE CENT PER ROLL sold with border only Regular Price 5c to 15c per roll — 1c

Also 50,000 Rolls Embossed Parlor Wallpaper FIVE CENTS PER ROLL sold with border only Regular Price 15c to 40c per roll — 5c

Also 50,000 Rolls Rough Plaster or Craft-Tex 1931 Paper at TEN CENTS PER ROLL sold with border only Regular Price 30c per roll — 10c

RELIANCE WALLPAPER CO.
1342-44 WEST MADISON ST.
Established Over 40 Years
Open Tuesday, Thursday, Saturday Evenings Till 9

O.W. Richardson & Co
OAK PARK STORE
Lake near Marion
Loop Selections! Loop Prices!

WHOLESALE DEPT.

Use Our Budget Payment Plan

Liquidation Sale

AFTER 56 YEARS Richardson's retire from wholesale business to permit expanding the retail business, which will continue to serve you as they have done so faithfully since 1875. Every article in this great sale is of dependable Richardson Quality, and must be sold immediately. We urge you to shop and compare, for then only will you realize the unusual values that are to be found in this Great Event.

Richardson's Two Retail Stores Will Continue to Serve You as They Have Done So Faithfully Since 1875
SIMILAR ITEMS ON SALE AT OUR LOOP STORE—125 So. Wabash Ave.

OAK PARK STORE OPEN THURSDAY AND SATURDAY EVENINGS UNTIL 9 P. M.

ACTION-COMPELLING VALUES!

$49 $79 $98

Choose from Sofas covered in Brocatelle, Tapestry, or Damask at this remarkably low price! Sofas that were built to retail for $149. Also in this event, 2 pc. Mohair suites in Green or Taupe Tapestry covers for only $98.

8 PC. DINING SUITE $148

Charming Hepplewhite Design

Beautifully finished in a rich mellow Walnut color. All pieces are soundly constructed to give maximum of service. Attractive Chair seats.

BEDROOM SUITE
3 pcs.
$135

A Bedroom Suite of Charm and Beauty. Exceptionally large pieces.

Venetian Mirrors add a most distinctive touch. Selected Butt Walnut veneers on all fronts. White Oak interiors.

Bed $39
Vanity $36.50
Chest $47
Bench $9.75
Dresser $49
Nite Stand..... $14.75

RICHARDSON'S OAK PARK STORE BUDGET BARGAINS

Many of thees items are only one or two of a kind . . . you will be wise to come early. Stores open 9 A. M. Monday.

JUVENILE FURNITURE CLEARANCE SAVINGS UP TO 50%

Including Cribs, Bassinets, Strollers, etc., at prices that are slashed in half.

TABLE DESKS

Just a few that were marked regularly at $36.50. Walnut or Mahogany finishes. $17.50

SECRETARY DESKS

Walnut or Mahogany finishes. Just a few weeks ago were selling at $58. Priced for quick sale. $29.75

OCCASIONAL TABLES

Lovely Tables that are regular $29.75 values. Many are Genuine Walnut. $12.50

SOFAS

Stylish and comfortable Sofas in handsome Damask and Tapestry covers. Values up to $119 at this unusual price. $49

END TABLES

A fine assortment of All Walnut End Tables. Values up to $6.25. $3.95

PIER CABINETS

Several attractive styles to choose from . . . in many finishes. Values up to $19.75 at $9.75

BOOKCASES

Equipped with drawer on top with four adjustable shelves. Only a limited number. Formerly priced at $16. $6.95

MAGAZINE RACKS

Many of these Racks were priced at $7.50. All fashionable and sturdy. $3.95

A Great Sale of Lounge Chairs
AT FACTORY COST!

On Sale at Both Stores

$19.75

This remarkably low price buys a regular $39.75 Lounge Chair. Yet it is only one of a group of truly splendid Chairs . . . all built according to Richardson's approved construction. Every one is comfortable and stylish, and upholstered in desirable fabrics and colors. Attend this tremendous Chair sale early, as in many instances there are only one or two of a kind.

Hundreds of Chair Values Like These

Reg. $45 Pillow Back Chair . $24.75
Reg. $69 Lounge Chair $39.75
Reg. $89 Lounge Chairs $49
Reg. $109 Lounge Chairs $69

CARPET REMNANTS 27x54 inches, 2 for $1

Solve Your Floor Covering Problems in This Amazing Liquidation of 15,000 Yards of

CARPETINGS

Regularly $1.95 a Yard

Your Carpet Opportunity is here in this unusual selling. Included in this price group are Axminster and Velvet weaves in figured patterns, also many plain colors . . . all at outstanding savings. $1.50 yd.

STAIR CARPETS

You profit on every yard you buy. With a choice of colored borders. Many retail stores today are offering this quality at $1.25 a yd. 95c

PHONE VILLAGE 8600 or Estebrook 1400 for a Carpet Expert to call with samples of Carpets or Linoleum and give estimates. No obligation.

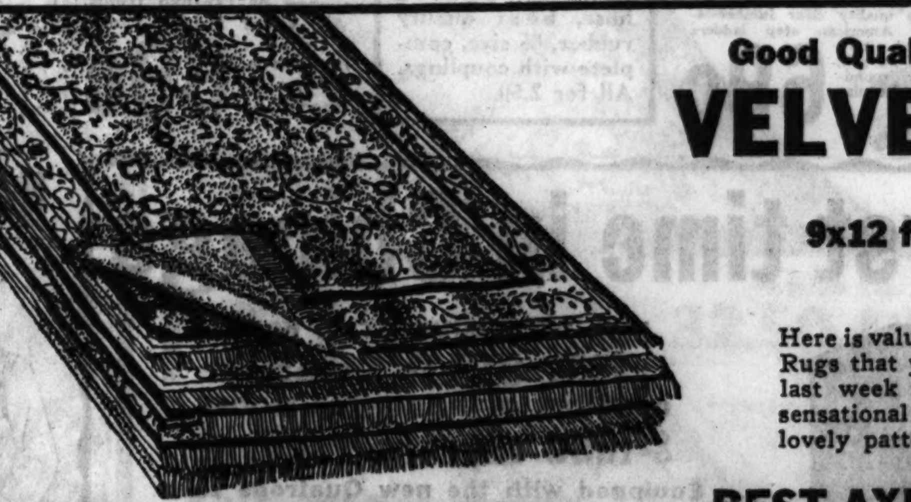

HEAVY AXMINSTER RUGS
9x12 ft. $22.50

Woven of imported yarns into patterns and colors to suit any purpose . . . to harmonize with any decorative scheme . . . and at a price that represents a saving of $15.

9x12 ft., $17.50 9x12 ft., $32.50

Good Quality Decorative
VELVET RUGS
9x12 ft. $13

Here is value demonstration! Well made Rugs that you could not buy for $19.75 last week . . . offered to you at a sensational price! An assortment of lovely patterns and colors.

BEST AXMINSTER RUGS
9x12 ft. $28

A regular $49 value! See these fine Rugs . . . each a tremendous value at these prices. Select from popular patterns and colors. Bring charm and luxury and enduring wear into your home at a real saving.

7½x9 ft., $19 8¼x10½ ft., $26

Oak Park Store Open Thursday and Saturday Nights

O.W. Richardson & Co.
LAKE, NEAR MARION—OAK PARK
LOOP STORE—125 SO. WABASH AVENUE

Loop Store Open Monday Night

These gay silk scarfs

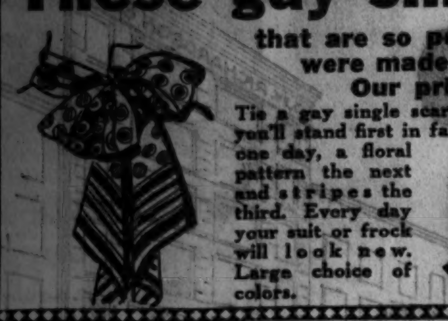

that are so popular right now were made to sell at $1
Our price is 59c

Tie a gay single scarf around your neck and you'll stand first in fashion. Wear a polka dot one day, a floral pattern the next and stripes the third. Every day your suit or frock will look new. Large choice of colors.

59c

The new Ford 8 cylinder motor —now on display—third floor

ROSE BUSHES Premier ever blooming, each, 15c — 7 for $1.00

Snowball bushes Very hardy, 2 to 3 feet tall, special, each, 29c

Spirea-Van Houttei 2 to 3 ft. tall (bridal wreath), special at, each, 19c

Women's cotton dresses

Excellent quality guaranteed fast color cottons, such as plain and printed linenes, prints, and broadcloths, in clover sleeveless and short sleeve styles. Pleated and flared skirts. Regular and extra sizes 14 to 52.

2 for $1

COME OUT OF ...
L. KL...
HALSTED—14...
THE WEST SIDE'S...

Misses' and women's wool crepe coats with 3 skin Kolinsky scarfs

When you wear this good looking coat you can easily change its neckline from low to high or vice versa. By adding the smart 3 skin Kolinsky scarf, it requires a neckline that is becoming high or low. The quality of our Kolinskys are of the best, each skin being 15 inches or more in length.

Sizes 14 to 50, both for
Coat without scarf . . $13.44
Scarf alone $19.50

29.50

We have the jacket complex for the larger woman

Because we've discovered that these newest silk frocks with-a-jacket is the simple solution for all spring occasions. Dress sketched of printed georgette with separate jacket. Dress and jacket are trimmed with contrasting color border of same material. Sizes 38½ to 52½.

16.50

Many other dresses in jacket styles at 8.88 and 10.75

They're worth up to $5 new spring millinery

Sizes 21 to 24

Purchased from a maker known to make hats of the better kind. He was pressed for money and sold them to us at a price concession. Every hat was selected with great care and thought. Exclusive fashions at a very low price.

Included Are
dip brim sailors
new turbans
rough straws
fine peanit and
smart tiled brims
shiny straws
milans
pleated crepes

$2

Pongees! Linens! Handkerchief lawns!

Three winners in blouses at 99c
Sizes 34 to 40

Values of this kind are making our blouse department one of the busiest spots in our store. Scores of styles to pick from in this group at 99c. Embroidered lawns, silk pongees, candy stripes, Swisses and linens. You will want to buy several after seeing them.

99c

These Sales for Monday, Tues...

HUCK TOWELS Choice of fancy or plain, heavy quality, fully bleached, large size. Every one perfect. Special at, each, 10c

Sample lots of bandeaux and brassieres worth up to 2.50. Some made of fine imported lace crepe de chine, satins and combinations. Your choice at 39c

PILLOW TICKS Size 22x28 inch, of imported feather-proof tick, solid colors; regularly 49c; special, ea., 29c

Women's one-strap SLIPPERS Genuine kid leather slippers with leather soles and rubber heels. Sizes 4 to 8; special at, a pair, 99c

Girls' $1.00 wash DRESSES Printed linene and printed broadcloth dresses that sold for more than twice our sale price. Flared and pleated skirts. Sizes 7 to 10 at 39c

Stamped Curtains While 600 pairs last. 2¼ yards long, 27 inches wide, of fine quality white dimity. Made to sell at $1; special at, pair, 36c

85c oil opaque Window shades Mounted on guaranteed rollers, size 3x6 ft., slight seconds of 85c qualities. Special, each, 39c

Motor Oil 100% pure oil, choice of light, medium, heavy, or extra heavy. Regular 50c. Gal. 39c. In 5 gal. cans only.

And what a Value!

Krier's Best Wisconsin Peas Best Wisconsin Early June peas. Extra sifted No. 3 size, tender delicious quality. 15c value at 10c

Chipso flakes *$1.00 Value — 3 large packages, 3 ten cent packages* All for 55c

Prunes Oregon very best quality, large size, 50 to 60 to the pound, lb., 5c

Coffee Fresh roasted, excellent cup quality, lb., 23c — 3 lbs. 65c

Peaches Mt. Lassen California yellow cling peaches. No. 2½ can 15c

Tomatoes Indiana packed, excellent standard quality. No. 2 can 7½c

FRUITS	College Inn Spanish rice dinner or spaghetti	Apple Butter	Swansdown Cake Flour
Strawberries or raspberries. Very best quality. Delicious fruits. No. 2 size. Choice, can, 25c	Large No. 2 can, 10c	Musselman pure apple butter. 10 oz. jar, 5c	Large size package at 22c

Quality meat at a saving

Ham Swift's Premium hams, ovenized, whole or ½; lb., 15c

ARMOUR'S smoked butts, sugar cured and boneless, lb., 15c

ARMOUR'S or Oscar Mayer's Thuringer cervelat, lb., 15c

Boiled ham Oscar Mayer's Windsor, sliced to order, lb., 25c

SMOKED liver or bologna sausage, lb., 12c

ELGIN Butter, sold as the best by many stores, per lb., 20c

Butter, our best butter, the finest obtainable, lb., 23c

Potatoes Wisconsin dusty rurals, Lb., 1c

SPARE RIBS. Fresh, lean and meaty, lb., 7½c

EGGS—Strictly fresh eggs. Every egg guaranteed, dozen, 14c

Oranges California navels, large size, very juicy, each, 2c

Young corn fed beef.
Boiling beef, lb., 6c
Round steak, lb., 12c
Sirloin or club steak, lb., 15c
Pot roast or hamburger, lb., 8c

The most outstanding sale of

WASH GOOD...

20,000 yards in the lot, all guaranteed fast color. All new spring... in the largest variety of fabrics ever offered at this low price.

They Are Actually 19c to 29c Val...
Your Choice, a yard

39 inch printed voiles.
36 inch printed dimity.
36 inch printed broadcloths.
36 inch printed high count percales.
39 inch printed fine batiste.
36 inch high count colored pongee.
36 inch handkerchief lawns.

Yard Goods Section, Second Floor.

10¢

39...
36...
36...
36...
36...
36...
36...

Every piece perfect, in lengths from...

70x80 inch plaid b...

First quality blankets, in all pas... all colors. Scalloped, stitch... napped, regular 69c value at, each, 49c.

For heavy qu...

49c Made of a sturdy unbl... that will give years of... sides and taped, all first... lot lot. For full size o... Regular 69c a...

The season's smarte... $6 footwear at a...

In the fashionable ... and tie effec...

Introducing a new line of ... superb pumps, elegant stra... tailored ties at popular ... new sandals made of ... cloth, patent leather, bl... black kidskin. Pumps... dainty trimmings. ... heels. Narrow, rou... heels, which assure... All sizes. Pair ...

3-9...

Our basement offers ten specials

House brooms High grade broom corn, 5-sewed, smooth handles. 39c value, 25c

50 ft. sash cord Made of white cotton, fully braided, specially priced at 19c

4.95 carpet sweeper A full size sweeper—heavy red bristle revolving brush. Rubber cushioned corners. Fully guaranteed. An unusually fine sweeper 2.98

"Pexto" pruning shears Finest quality steel pruning shears. The genuine Pexto quality. Regular 1.50 at 79c

50 ft. garden hose for only 2.50 Black corrugated hose, best quality rubber, ⅝ size, complete with couplings. All for 2.50.

Steel spade or spading fork Fine quality all steel metal spades. Regular 1.25 value, choice at 79c

Curtain stretcher Finest bungalow curtain stretchers, regular 1.50 value at 97c

Step ladder Fine quality clear lumber 4-foot American step ladders with top shelf for pail, fully rounded. Regular 89c at 69c

Garden trellis Choice of tall diamond shaped or fan-like trellis. All white finish. Clear, clean, fresh stock. Special at 69c

Shovels Heavy one piece steel shovels, pointed scoop. Usually sold up to $1.50. Specially priced at 79c

The first time in Chicago

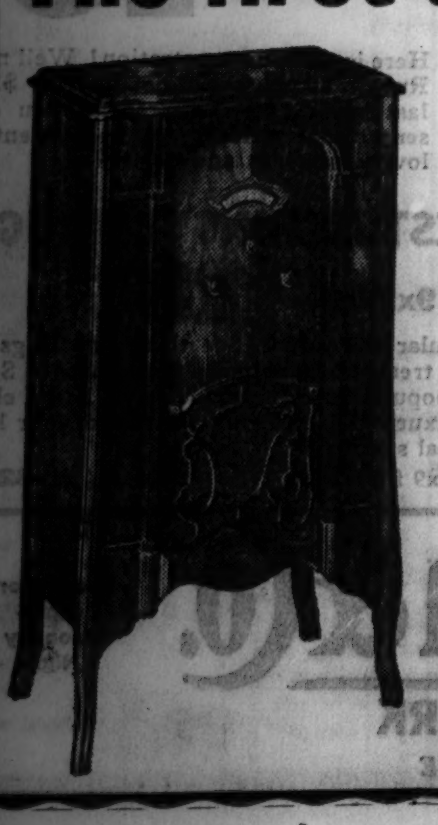

AND EXCLUSIVE AT L. KLEIN
1933 GOLD COAST
CENTURY OF PROGRESS MODEL
8-tube superheterodyne
Equipped with the new Quatrode tube for greater undistorted output

49.95 *Complete installed*

Eight tube Superheterodyne incorporating automatic volume control and using the new Quadrode tube in addition to Pentode and Variable-Mu tubes. Equipped with tone control, full vision dial with phantom light indicator and electro dynamic speaker. A powerful radio. Extremely sensitive. The attractive console cabinet is 40 inches high, 21½ inches wide. Walnut with decorative panels of figured woods. Complete with R. C. A. tubes.

NOW! BOYS' ZIPPER PLAY SUITS

Whoopee PANTS With hat to match. *1.25 Values* **59c**

And they're collegiate, too! Of strong wearing denim in brown, blue, gray, and red, with allover printed designs. Boys' sizes 8 to 18 years.

Boys' $2.95 spring TOPCOATS $1 Tailored of new spring patterned tweeds. Half belt, double breasted models, fully lined. Sizes 3 to 8 years.

of heavy blue denim
Actually made to sell for $1.00

And they'll wear like iron. Because they are made of sturdy materials. Also some button front styles. Pin stripes, covert cloth, hickory, red and brown stripes. All have sport collar, fancy cuffs, belt and pockets. Guaranteed fast colors.

59c

Again we repeat Boys' 2 pc. tweed
VESTOVER vest and knickers

Smart and practical, tailored of heavy tweeds, vest and knickers have grip knit bottoms.

Tailored of fancy tweeds in gray or tan. Pullover vest with 2 patch pockets. Full cut knickers. Sizes 6 to 16 years, at **1.59**

You'll save more by purchas...

Dutch Boy white lead

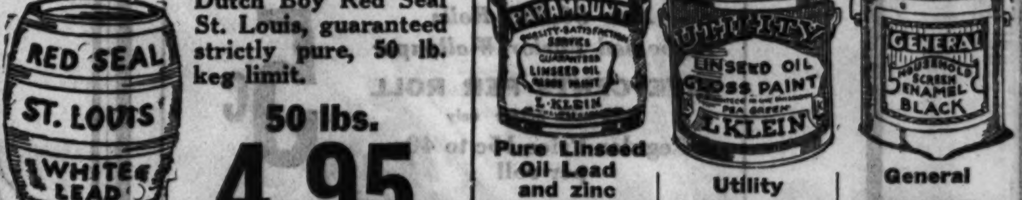

Dutch Boy Red Seal St. Louis, guaranteed strictly pure, 50 lb. keg limit.

50 lbs. **4.95**

Pure Linseed Oil Lead and zinc paint Paramount brand, guaranteed for 5 years on outside, also recommended highly for inside use. Comes in all wanted colors and white. Regular 2.95 value at, Gallon **2.39**

Utility house paint Good quality for inside or outside uses. Comes in all wanted colors and white included. Regular 2.15 value at, Gallon **1.39**

General screen enamel General household black screen enamel for wire frames, and also very good for wood frames. 2 gallon limit. Gallon **69c**

Bedroom patterned WALLPAPER Latest designs 1932 wallpaper in all colors. Regular 29c and 36c rolls. Special at, per roll **7½c**

Economy Flat Wal... A good, durable and washable flat paint for ... Regular $2.00 value, gallon,

HE BEATEN PATH
EIN
H & LIBERTY
GREATEST STORE

Prices are lower at the West Side's Greatest Store

LOMBARDY POPLAR TREES 8 to 10 ft. tall, Each 59c

AMOOR RIVER Privet hedge 18 to 24 inch size 25 for $1

Good rubber heels 15c
Live rubber, guaranteed to satisfy. Attached to men's, women's or children's shoes while you wait or delivered. Pair,

RECONDITIONED SEWING MACHINES
Standard make sewing machines, including Singer, Wheeler & Wilson, Eldredge. Every sewing machine guaranteed to be in perfect sewing condition.
14.50

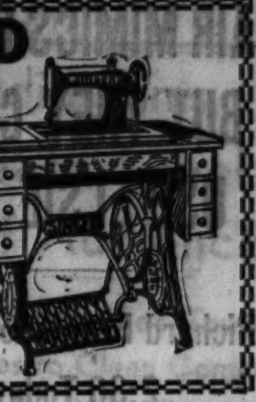

day, Wednesday & Thursday

S
patterns,
es
inch colored high twist voiles.
inch colored high count broadcloths.
inch sateens.
inch printed suitings.
inch printed linene.
inch plain colored suitings.
inch printed voiles.
inch white broadcloths.
.5 to 20 yards

anket 49c
el plaids, ed, well

ality mattress covers
eached muslin wear. Boxed quality. A limr twin size beds. t 49c.

29c Ticking
Featherproof fancy quality, fast color, 30 inches wide, regular 29c grade, at, yd., 15c

Girls' dresses of Rayon Taffeta
In several tailored styles—all wanted pastel colors. Also silk pongee dresses in new styles. Sizes 7 to 14 years. 89c

Handkerchiefs
for women and children, pure white. Some with colored hems. Every one first quality. Your choice, each, 1c

All Linen NAPKINS
Hemmed, fast color napkins, with colored borders of gold, blue, green or rose. Special at, each, 5c

Beauty Specials!
Shampoo and finger wave or shampoo and marcel for 75c
Either of the above two with eyebrow arch or manicure for $1
Eugene or Gabrieleen Wave, $5 | Permanent Wave, 3.50

Girls' jersey RAINCOATS with hats to match
A smart double texture jersey raincoat, with hat to match. Tailored collar, belt, and slash pockets. All colors. Sizes 7 to 14 at 1.11

50c Phillips milk of magnesia 2 limit, each 34c

Elklein razor blades, 10 for 39c
For all types of Gillette and Probak razors. 10 blades for

Fountain syringe 39c
Moulded in one piece, full 2 quart size, special at

S. S. S. tonic
A vegetable compound, regular $2 size bottle. 2 limit at, bottle, $1.39

Rubbing Alcohol
Full pint size, 2 limit, bot. 11c

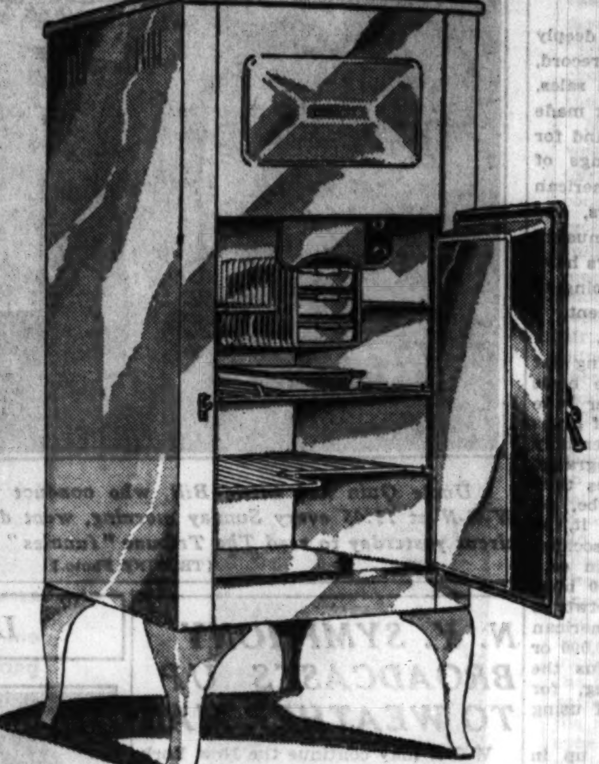

Search the world and you won't find a better refrigerator than this

'Gold Coast' Electric Refrigerator

guaranteed for 3 years

at 99.50 Installed

You'll find every desirable improvement in this Gold Coast electric refrigerator. Capacity over 5 cubic feet, ample storage space for the average family. Freezes 63 large ice cubes at once. The entire interior is gleaming porcelain lined. Many other features too numerous to mention. Serviced free for one year.

$9.50 Down— balance easy payments

NO! These are not $11 SUITS

Buy these garments on our 6 months budget plan

They were made to sell at double this price!

ALL WOOL WORSTED SUITS

also new! smart TOPCOATS

$11

Large selection of worsteds, cheviots and blue serges

New spring shades

These garments were tailored to fit men of all proportions—regulars, stouts, shorts, and longs. Sizes 34 to 48.

Out with the moths
Buy Your Garment Bags Now!

Regular $1.00 on sale at 69c

A timely purchase makes this price possible. Made of dustproof heavy cretonne in colorful designs. 60 inches long to accommodate the new style longer garments. Roomy enough to hold 8 garments and fitted with pocket for moth exterminator.

st $5 and saving
sandal
ts
smart sandals, ps and custom prices. Smart crepe, rumba nd, blue, and , straps, ties, Newest style ad, snug-fitting s a perfect fit.
95

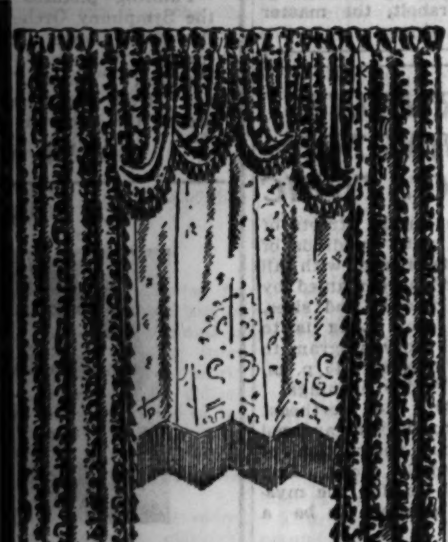

Reg $3.50 lustrous velour drapes all ready to hang 1.49

Beautiful brocaded drapes

that come in two choice groups

They are made of fine brocaded damask, unusually well tailored, lined with good quality sateen, and trimmed with matching tassel fringe, pleated top. Come with hooks, ready to hang, 2¼ yards, finished length, in the popular red, rust, and green shades.

Group 1 — $15.00 Italian drapes, specially priced at 4.89

Group 2 — $21.50 double cascade drapes, can be used for single, double or triple windows, at 6.95

sing paints at L. Klein

Wheeler's 4 Hour varnish
A good quality varnish that dries hard in 4 hours. For floors, woodwork and all interior trims. Regular 2.50 value at Gallon 1.49

Brighton mixed paint
This ready mixed house paint at a very low price. Suitable for all uses, in all the wanted colors, including white. Gallon 94c

Sunnyside floor varnish
For floors, woodwork and interior decorating. Dries hard overnight with a perfect gloss. Gallon 94c

paint
ll interior uses. 1.39

Heavy Embossed WALLPAPER
For living room and dining room, beautiful modernistic patterns. In all colors. Regular 45c and 50c value. Special, roll, 15c

Built up shoulder princess slips
Sizes 36 to 52
36c
Slips for women in regular and extra sizes. Made of fine broadcloth with hemstitched top and deep hem. Regular 59c value.

Children's slips
Sizes 6 to 14
28c
Made of fine quality broadcloth, built-up style and ruffle trimmed bottom. Pink and white colors.

39c Value

ONLY A SPECIAL PURCHASE ALLOWS US TO MAKE THIS OFFER

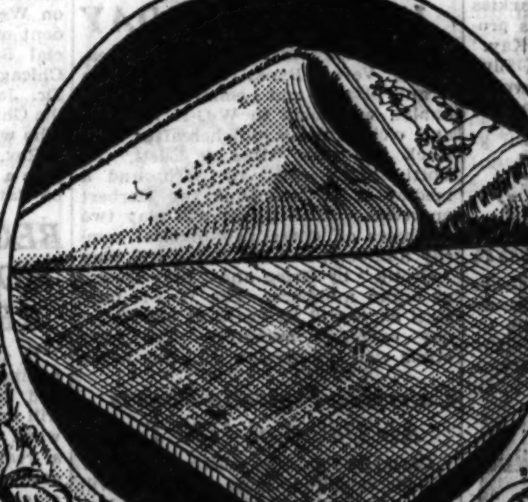

A rug pad free with this
Caliph American Oriental
Sizes 9x12 or 8.3x10.6 Ft. Formerly Sold at $150.00

Made by the Mohawk Carpet Mills, one of the largest floor covering mills in the country. Never before has the Caliph rug been offered at so low a price. They come in beautiful Persian designs with true Oriental coloring. The special washing and the finest of worsted yarns used help to give this Domestic rug its lustrous, silky sheen.

69.50
Pay only $1.50 a wk.

A rug pad free with
Seamless Royal Wilton
Size 9x12 or 8.3x10.6 Ft. Actually Worth $98

These seamless rugs of harmonizing colors and lovely patterns will add the final touch of beauty to your home. Woven from the finest wool yarns, insuring many years of durability and permanent colors.

59.50
Pay only $1.25 a wk.

A rug pad free with
82.50 American orientals
Size 9x12 Ft.

Patterns woven through to the back. Costly Oriental rugs have been faithfully reproduced in these loom woven rugs. Their fine thick pile and rich designs are woven through to the back. Each a true copy of a famous Persian masterpiece.

49.50
Pay only $1.00 a wk.

FREE
A 9x12 ft. felt rug pad
with every purchase of a 9x12-ft. rug

This pad will save your rug from excessive wear. It also prevents rugs from slipping and sliding on highly polished floors. Every pad is mothproof and thoroughly deodorized.

A rug pad free with this
49.50 American Oriental
9x12 Ft Size

In these rugs you find Persian and Chinese designs with true Oriental coloring. The fine yarns used and the special weaving help to give this rug its silky, lustrous sheen. Neatly finished, with fringed ends. With rug pad at

29.50
Pay only 75c a wk.

4.6x6 ft. Axminster
32.50 Axminster rug
9x12 or 8.3x10.6 Ft. Size

Luxuriously rich looking Axminster rugs in durable and beautiful designs. The beautiful colorings are well blended and will harmonize with any decorative scheme in your home. Several choice designs from which to make your selection.

17.95
Pay only 75c a wk.

4.6x6 ft. Axminster
Quarter sections
Suitable for bedrooms and halls. Many desirable patterns and attractive color combinations to choose from. Although they are worth more we priced them at only

2.98

AIR MIMICS GOOD, BUT THEY COULD USE ELSIE JANIS

Richard Bonelli to Sing at 2:30 Today.

BY LARRY WOLTERS.

"So Far, So Good," but we would like to hear Elsie Janis on the air, mimicking Ward Wilson giving Col. Stoopnagle's version of Rudy Vallee's imitation of Ethel Barrymore . . . Stoopnagle and Budd, the Gloom Chasers, will visit Chicago within a month or so . . . They're on the road now . . . Norm Brokenshire, the Sir Walter Raleigh of the air, got his start in life erasing blackboards and bell-ringing for his teacher . . . At $25 a year . . . Joe Palooka, alias Ted Bergman, and Finette Walker, radio singer, were married last week . . . Singin' Sam carries around a portable radio receiver . . . That Jack Denny broadcast from a train "speeding 70 miles an hour" prompted a stopwatch artist to count the rail clicks . . . He figures he was gypped as the train, according to his estimates, made only 61 miles per.

COL. STOOPNAGLE.

Al Zugsmith, Paul Whiteman's Boswell, has a volume coming out titled "Hot Air." . . . Irene Bordoni goes on that Thursday Vallee program for a couple of months . . . Alice Joy certainly wears well, despite the accompanying chestnuts of Ol' Hunch . . . Carl Moore who spent his early days hunting coon and rabbits, is naturally a crack shot . . . He now challenges any and all radio celebrities to a marksmanship match.

Red Ingles of the Ted Weems orchestra recently passed his flying tests and received his pilot's license. . . . Wonder what's become of Bob Barker, that Herbie Kay soloist. . . . Bob has style, and listeners are asking about him. . . . That theme song of Kay's is "Violets," a Sigma Alpha Epsilon ditty. . . . Herbie was a member at Northwestern. . . . "The Sweetheart of Sigma Chi" is heard often this season. . . . It's a romantic tune. . . . And there are several other fraternity songs that would sound well on the air. . . . Sleepy Hall, that swell banjo player, is plunking in the mornings now for a grocery chain. . . . That tree hour is continuing its search for sylvan numbers. . . . Today it's "How Can I Leave Thee." . . . The great baritone, Richard Bonelli, will sing on the garden party hour at 2:30 this afternoon.

RICHARD BONELLI. [Moffett Photo.]

Vincent Lopez is a smart chap. . . . He gives the loop what it wants instead of trying to slip it the St. Regis tone. . . . New York is not America. . . . Lopez realizes that and is quick to feel the pulse of the prairies. . . . When he settles down to "Mighty Lak a Rose" or "Nola" at the ivories his audience forgets that he is a New York born Spaniard-Portuguese who introduced the rumba, who is pushing the tango. . . . He becomes a Paderewski of the plain people. . . . And piano preferred spurts a few points. . . . "The Blue of the Night Meets the Gold of the Day" at the Chicago early next Friday. . . . Bing Crosby, Bill Paley's favorite baritone, is due for a week's visit.

Nellie Revell says her life is just a bowl of queries . . . Lowell Thomas won't let any one stand behind him when he is broadcasting . . . Arthur Pryor, the radio bandmaster, boasts that he has never fired one of his players . . . Frank Parker claims the highest male voice on the air . . . Over at the Sherman the Neon lights now read Coon-Sanders and HIS orchestra . . . Whose is it — Carleton's or Joe's? . . . Ben Bernie, giving the Hoosier state some farm relief, noticed this sign in a downstate furniture store window: "Business is Getting Better"— but the firm's signature was "Lyon & Howe." . . . That oldtime Chicagoan, Isham Jones, is home . . . He supplanted Gus Arnheim on the local airlines.

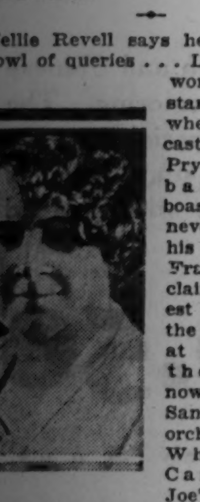

NELLIE REVELL.

One story says that they're going to roll up the magic carpet and put Buddy Rogers in its place. . . . For dancing he would be better than the present caravan of politicians. . . . Some of the darlings interviewed by Eddie and Fannie Cavanaugh on the air resent that question: Are you married? . . . Several local dance Lotharios have families, but that doesn't go out to the fans. . . . If you can use it, here's this simile: As obscure as a dance maestro's wife. . . . Watch for that Harriet Lee buildup. . . . Nick Lucas, the guitarist, always carries a couple of spares. . . . He once broke a string in a debut. . . . That's the same Victor Young you used to hear on W-G-N with the stringed orchestra on the Mills brothers program. . . . The four boys provide the "brass" and "woodwinds" vocally. . . . When the Boswells send their picture in answer to requests they write: "We're sending ours, how about sending us a snapshot?" . . . That personal touch!

ON "FOLLIES OF THE AIR"

June Knight, beautiful ingenue of "Hot-Cha," will be among the host of past and present Ziegfeld stars to be brought to the microphone during the "Follies of the Air," to be broadcast over W-G-N and Columbia at 7 o'clock tonight.

JUNIOR M'LEAN GIVES HIS VIEWS ON DOGS' NAMES

Dog fanciers and grownups may call their dogs by snooty names reminiscent of foreign titles, but youngsters stick to much the same names for their pets that little boys and girls have tacked to them through many generations. Junior McLean, who conducts the Animal Circus on W-G-N at 6 o'clock every Saturday, says that the letters he receives from children bears this out.

Junior finds that boys who write to him choose names like Sport and Prince, while girls call their dogs Queen and Rags. Although Junior is just a boy himself, he understands that boys usually tack masculine monikers on their dogs, while girls just as naturally select those names that have a feminine slant.

Junior promises listeners that in the circus next Saturday night Dickie Doodle the duck will do a breath-taking slide; Ginger, the bear, will break his own rope jumping record, and Sambo, the elephant, and Gerty, goose, will run a big handicap race. The feature act of the program will be a concert by the Animal orchestra under the direction of Sport, the circus dog.

BATTLE SONGS, PLAINTS FAVORED BY FRED L. JESKE

The deep baritone voice of Fred L. Jeske, the melody man, lends itself well to rousing songs of battle or to philosophical plaints. In his program at 9 o'clock each Monday, Wednesday, and Friday nights he manages to sing a song of one of these types. He always ends each program with a medley of hits from some popular operetta of the past. Tomorrow his program will include "Who Beside Me Sits Beside You?" "Congo," and hits from "Katinka." On Wednesday he will answer two questions when he sings "That's What I Like About You" and "That's Why Darkies Were Born." He rounds out his program with selections from "Oh Kay." Friday he presents "There's a Blue Note in My Love Song," "Travelin' Along," and excerpts from "No, No, Nanette."

DR. W. R. BOWIE WILL BE SUNDAY EVENING SPEAKER

Dr. W. Russell Bowie of Grace church, New York City, will address the Chicago Sunday Evening club tonight on "Courage for the Unknown." The services will be broadcast by WMAQ, starting at 7:30 p. m.

Douglas Lorie to Give Talk on Antique Silver

Douglas Lorie, authority on antique silver will speak from W-G-N at 2:15 p. m. Thursday. Mr. Lorie will discuss the display of antique silver at the Fine Arts club, of which he is in charge.

EDWARD VITO TO PLAY HARP WITH ENSEMBLE ON W-G-N PROGRAM

Edward Vito, solo harpist with the Chicago Civic Opera orchestra, and one of the foremost harpists in the country, will make his first appearance with the Palmer House ensemble on W-G-N at 1:30 o'clock today.

EDWARD VITO. [Beidler Photo.]

Besides being an able pianist, arranger, and teacher, Mr. Vito has been associated for years with several of the country's finest symphony orchestras, including the Cincinnati, the Cleveland, and the Chicago Theater orchestras.

In his program today Mr. Vito will play "Valse Caprice," by Gabriel Verdalle; "Sextette from Lucia," and Friml's "Love Everlasting."

On Ziegfeld Show

A great array of stars will be heard during the third presentation of the Follies of the Air to be broadcast over W-G-N and Columbia from 7 to 7:30 p. m. tonight.

PAUL ROBESON.

On tonight's program will be such outstanding personalities of the stage and screen as Paul Robeson, concert baritone and actor; Jimmy Durante, comedian known to countless stage and movie fans as "Schnozzle"; June Knight, beautiful young ingenue of Ziegfeld's latest opus, "Hot-cha," and Ray Dooley, comedienne of many editions of the "Follies" and other Broadway productions.

In addition Florenz Ziegfeld himself; Eddie Dowling, well known actor, author, and producer; Al Goodman and the Ziegfeld Theater orchestra; Charles Carlile, tenor, and a mixed chorus of twelve voices will be heard during the broadcast.

Robeson, known all over the world as a concert singer and as one of the principals of "Show Boat," "Porgy," "The Emperor Jones," and innumerable other stage productions, returned to this country recently after appearing in England in "Othello" and on the continent in concerts.

Durante has been making a series of personal appearances following completion of his latest talking motion picture.

BUCK RECITAL TO BE HEARD AT 1 O'CLOCK TODAY

The Sunday afternoon recital featuring Verne Buck, violinist; Allan Grant, pianist, and Leonard Salvo, organist, will come to W-G-N listeners at 1 o'clock today and hereafter. Mr. Buck will play "Pur di Edsti," by Lotti; "Recuerdo," by Soro, and a medley of waltzes from the Herbert operettas. Allan Grant will play two fantasies on opera and musical comedy numbers, and Mr. Salvo will play "Erotik" by Grieg and "Star Dust," as organ numbers. The W-G-N minstrel show will be heard at 9:30 Tuesday evenings hereafter. The minstrels visit Champaign, Ill., this week.

Carmella Ponselle Makes Air Debut at 4:30 Today

Carmella Ponselle, mezzo soprano of the Metropolitan Opera company, will make her debut on the air today, when she sings as guest artist on the Circle program to be broadcast over NBC at 4:30 p. m. She has selected for her program two of the songs closely associated with her concert work, "O Sole Mio" and "Old Black Joe," as well as the aria from one of her favorite operatic rôles, "My Heart at Thy Sweet Voice" from "Samson and Delilah."

Lanny Ross to Present Three Popular Numbers

Lanny Ross, young baritone, will be heard in three popular numbers during the broadcast over W-G-N at 10:15 p. m. tomorrow. His selections will be "Here Is My Heart," "Dear Little Shoes" and "Lovable." Don Voorhees and his orchestra, in addition to accompanying Ross, will play "Drums in My Heart" and "Starlight."

"Dying on Third" to Be Dr. Roscoe Stott's Topic

Dr. Roscoe Gilmore Stott, author and lecturer, will speak over W-G-N at 1 o'clock, Friday, on "Dying on Third," when he addresses the Executives' club at its weekly luncheon. Dr. Stott will use baseball as a background to present a highly dramatized and humorous study of why some persons "score" from third base, while others "die on third."

Rome's Radio Palace.

Italy's new "radio palace" at Rome, with its eight studios built underground to insulate against extraneous noises, is scheduled to open April 21.

STATIONS FACE 300% BOOST IN COPYRIGHT FEES

'Kind Permission' to Cost Plenty After June 1.

BY MARTIN CODEL.

WASHINGTON, D. C.—[Special.]—Beginning June 1, it is going to cost the broadcasting fraternity a pretty penny to enjoy "the kind permission of the copyright owners."

Convinced that radio has cut deeply into sheet music, phonograph record, and musical comedy box office sales, the copyright owners this week made known their long awaited demand for a greater share of the earnings of radio stations. From the American Society of Composers, Authors, and Publishers, largest of several musical copyright pools, the broadcasters have learned that license fees are going to be boosted more than 300 per cent.

Expect to Get $2,500,000.

Where stations are now paying flat fees roughly computed on the basis of their powers, they must, after June 1, pay the society 5 per cent of gross income on all their commercially sponsored and nonnetwork programs. This is in addition to the fees they are now paying, which will be, retained, as the society puts it, as "sustaining" income for the society.

Basing its calculations on an estimated $50,000,000 to $60,000,000 business done by stations and networks during the current year, the American society expects to realize $2,500,000 or more annually from radio, plus the $960,000 it is already getting, for granting radio the privilege of using its copyrighted works.

Naturally, broadcasters are up in arms over the proposal. The 5 per cent fee means either that their profits will be cut that much or they must boost the rates they charge sponsors who buy time from them. To many stations barely eking out an existence, it is argued, the rate is excessive and exorbitant, and its enforcement will sound their death knell.

5 Per Cent Called Excessive.

On the other hand, it is argued by spokesmen for the composers' society, many stations are enjoying substantial earning power. But even the profitable stations object strenuously to having a private group delve into their fiscal records on demand to compute the 5 per cent levy, quite aside from their almost unanimous belief that 5 per cent is far too excessive a rate to exact.

The broadcasters want to fight the increase and, indeed, are considering ways and means of doing so through their National Association of Broadcasters, which has appointed a committee headed by Paul W. Morency of WTIC, Hartford, to parley with E. Claude Mills, the society's general manager. Mr. Mills, however, has let it be known that, while he may consider some diminution of the "sustaining" fees in the cases of smaller stations, he will stand pat on the 5 per cent of gross standard.

UNEMPLOYMENT TO BE TOPIC ON MIDDAY SERVICE

Speakers on the W-G-N Midday Service, broadcast at noon each week day, will focus their discussions this week on problems arising from unemployment. The series opens tomorrow with an address by M. E. Kriegel, former director of the Brooklyn Unemployment Emergency council, and a well known lecturer in social service and economics.

Other speakers for the week: the Rev. W. B. Waltmire, of the Methodist Episcopal social service commission, who will talk Tuesday; W. A. McIntyre, head commissioner of the Salvation Army for the central states, on Wednesday; Lea D. Taylor, president of the Chicago Federation of Social Settlements and head resident, Chicago Commons, on Thursday, and Dr. James Mullenbach, chairman of the Chicago Council of Social Agencies, who will speak Friday.

Rev. John L. Dickson, director, will give a resume of the week's programs on Saturday.

BECKER TO TELL HOW FISH STAGED REAL GOLD RUSH

Is there any fish worth a golden fishing lure? Bob Becker, hunting and fishing writer for THE TRIBUNE, will answer that question this evening when he tells of the thrill of using a real gold plated fishing lure and seeing the small mouth black bass stage a miniature gold rush in an unnamed, unknown Canadian lake. Becker's broadcast will be heard at 9 p. m. over W-G-N.

BARITONE

Joseph L. Hassmer, whose baritone voice was discovered by John Philip Sousa, appears on Happy Hank's program at 11 o'clock every Wednesday morning, on the afternoon musical every Wednesday and at 4:45 Saturdays.

Uncle Quin, Bill at Circus

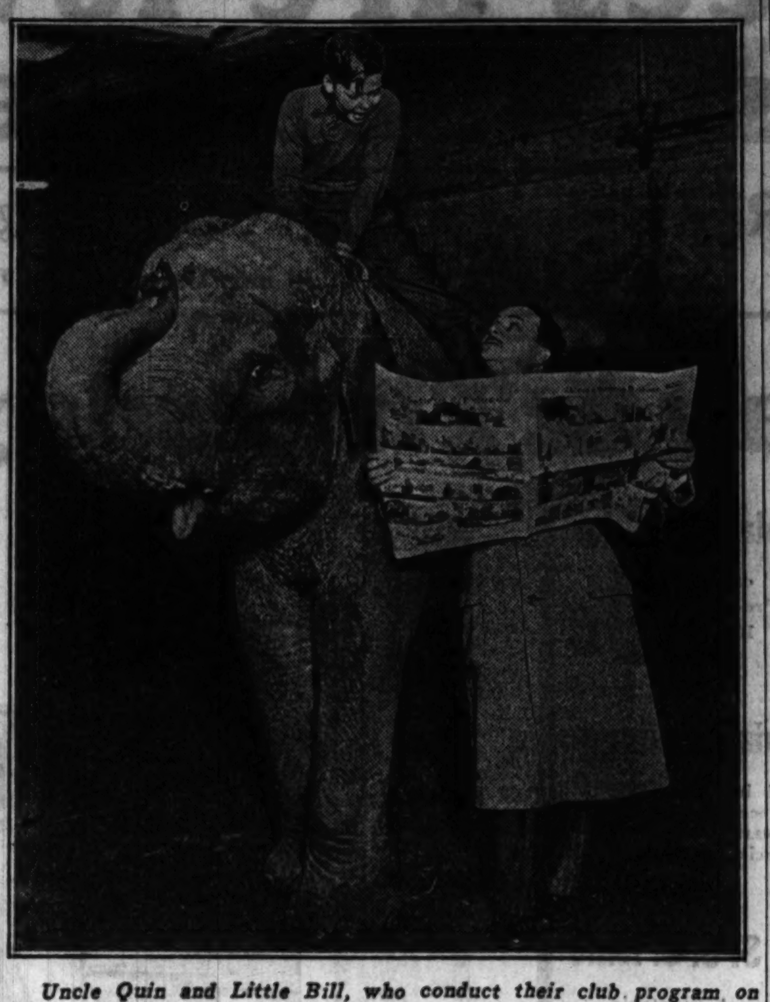

Uncle Quin and Little Bill, who conduct their club program on W-G-N at 11:45 every Sunday morning, went down to the Sells-Floto circus yesterday to read The Tribune "funnies" to Tessie, the elephant. [TRIBUNE Photo.]

N. Y. SYMPHONY BROADCASTS UP TO WEATHER MAN

W-G-N may continue the New York Philharmonic orchestra concerts on Sundays. Arrangements have been completed to broadcast the remaining concerts of the series should weather conditions force postponement of the baseball games. Baseball occupies the afternoon schedule on W-G-N from 2:45 to approximately 4:45 p. m. each Sunday afternoon during the regular playing season. These broadcasts are a part of the complete baseball schedule on which every home game of the Cubs and White Sox will be presented.

Several of the early season games have been postponed in previous years, however, due to rain or cold weather and with this condition in mind arrangements have been made to broadcast the orchestra concerts on the Sundays that a baseball game is not played. The concerts run from 2 to 4 p. m.

Two more concerts are definitely scheduled for the New York Philharmonic orchestra and there is a possibility that the season may be extended. Today's broadcast will be the farewell concert for Sir Thomas Beecham, noted English conductor who has directed the concerts for the last five weeks during the absence of Arturo Toscanini.

TUBERCULOSIS TO BE TOPIC OF 4 PHYSICIANS

Four widely known physicians and surgeons associated with the Chicago Tuberculosis institute will broadcast good health training programs on Wednesdays for W-G-N for the next several weeks.

Next Wednesday Dr. Ellis B. Freilich, assistant professor of medicine at the University of Illinois and chief of staff of the tuberculosis department of the Cook County hospital, will speak on "Popular Misconceptions Concerning Tuberculosis." On April 27 the speaker will be Dr. Julius B. Novak, clinician at the Chicago Tuberculosis institute and a member of the Cook County hospital staff who has selected "Treatment in Early Cases of Tuberculosis" as his subject.

On May 24 Dr. W. A. Evans, health editor of The Chicago Tribune, will speak on "Psychology of Tuberculosis," while on May 11 "Common Nose and Throat Infections" will be discussed by Dr. Irving S. Muskat, associate surgeon at the Chicago Eye, Ear, Nose and Throat infirmary.

The good health and training programs are presented each day by W-G-N except Sundays at 11:50 a. m.

PATRI TO TALK ON GRADING OF CHILD'S WORK

Angelo Patri will argue for individual consideration in the grading of children's work rather than blanket measurement, when he discusses "Averages" during his talk to parents over W-G-N and Columbia from 7:45 to 8 p. m. tonight. The noted educator, stressing the fact that all children are different in their traits and capabilities, will show the evils that result from too great a preoccupation with averages.

Bob Forsans to Present Chauncey Olcott Favorites

Bob Forsans, tenor hero of the "Student Prince," will take the rôle of the late Chauncey Olcott in W-G-N's "Famous Minstrels" program at 8 o'clock Saturday night. Songs made famous by the romantic Irish tenor, such as "When Irish Eyes Are Smiling," "Mother Machree," and "Wild Irish Rose," will be presented on this program. Pierre Andre will be the narrator and the musical program by the symphony orchestra under the direction of Delos Owen.

Hits of 1930 Will Be Presented on W-G-N Today

Song hits from early 1930 on through to the present will be reviewed in the Musical Memories program over W-G-N and a midwest group of Columbia stations from 5:30 to 6 p. m. today. Going back to 1930 the orchestra and the Melody Masters will revive "Pagan Love Song" and "Betty Co-Ed." Progressing in tune through the years that follow, special arrangements of "Sweet Jenny Lee," "Sing Something Simple," and "Somewhere in Old Wyoming" will be presented.

LUCKY 13

EDWARD G. SMITH. [Spellman Photo.]

When Edward G. Smith came to Chicago a year ago he was the last of 13 applicants given auditions for a position on the announcing staff of W-G-N. But he got the job and 13 is his favorite number now. Smith reads the news from THE TRIBUNE from 10:30 to 11 every morning except Sunday. He was born in Parshalville, Mich., attended the University of Southern California and the University of Michigan, where he joined Sigma Phi Epsilon.

After leaving college he took a position with a bank in Detroit. While there he became acquainted with the microphone. One of the customers of the bank was manager of a Detroit station and was looking for a part time announcer. Smith became an announcer, working nights in the studio and daytimes in the bank. In two months the microphone lured him away from the bank. From Detroit he went to Grand Rapids where he managed a station.

FISK UNIVERSITY SINGERS WILL BE HEARD ON CBS

Singers from Fisk university, Negro educational center in Nashville, Tenn., are scheduled to return to the air in an all spiritual presentation to be broadcast over the coast to coast CBS network from 8 to 8:30 p. m., next Saturday. The program is to be given as a feature of the "Music Festival," an annual Fisk observance, held at the univeristy during April.

Karolyn Harris to Sing with Sosnik on W-G-N

Karolyn Harris, contralto, who made her network radio debut less than a month ago, will be heard again today when she appears as guest artist with Harry Sosnik and his concert orchestra over W-G-N and CBS from 9:30 to 10.

On Other Stations

9 to 9:30—Southland Sketches. WENR.
9 to 10—Columbia Church of the Air. WBBM.
9:30 to 9:45—Fiddlers Three. WENR.
9:45 to 10—A Song for Today. WENR.
10 to 10:30—Exploring America with Carveth Wells. WENR.
10:30 to 11—Maj. Bowes' Capital Family. WENR.
12 to 1—Walter Damrosch and the Symphony Hour. WMAQ.
1 to 1:30—Leslie Howard, actor. WMAQ.
1:30 to 2—"Moonshine and Honeysuckle"—sketch. WMAQ.
2 to 2:30—National Youth conference. WMAQ.
2:30 to 3—Dr. S. Parkes Cadman. KYW.
2:30 to 3—Garden Party. WMAQ.
3 to 3:15—Jane Froman. KYW.
3:30 to 4:30—Male quartet. Mixed quartet, organ, and violin. WENR.
4 to 4:30—Dr. Harry Emerson Fosdick. WMAQ.
4:30 to 5—Ernie Holtz's orchestra.
4:30 to 5—Carmella Ponselle, soprano. WENR.
5 to 5:30—Catholic hour. WENR.
5:30 to 6—K-7 Dramatic Sketch. WENR.
6:15 to 6:30—Radio party. WLS.
6:30 to 7—Male trio. Billy Artz's orchestra. KYW.
7 to 7:15—Mixed quartet. KYW.
7:15 to 8:15—Dramatizations and Musical Novelties. KYW.
8 to 8:15—David Lawrence. WENR.
8:15 to 8:45—Album of Familiar Music. WENR.
8:15 to 8:45—The Stag Party. KYW.
8:45 to 9:15—Countess Olga Albani and Revelers quartet. WENR.
8:45 to 9:15—Making the Movies. Raymond Knight. KYW.
9:15 to 9:20—"What Would You Do?" Ed Wynn. KYW.
9:15 to 9:45—The Old Singing Master. WMAQ.
9:45 to 10:15—Sunday at Seth Parker's. KYW.

Neighborhood Theaters

If you are circus-minded and would like to view a few aerial thrills, see "Polly of the Circus," now playing at the Senate. The shots of the trapeze performers are few, however. The main interest centers about Marion Davies, who is injured in a fall from a trapeze and spends her convalescing days at the home of a minister, played by Clark Gable in the small town the circus is playing.

Jack Holt, starring in "Behind the Mask," is also on the screen. Here is the tale of a crack federal secret service man whose hunt for the power behind a band of dope smugglers leads him to strange adventures. He is supported by Constance Cummings and Boris Karloff.

* *

Stars, Good Acting, Good Singing.

A cast chuck full of stars, good action, and good singing make "One Hour With You" a picture worth seeing. It starts today at the Paradise. There are Maurice Chevalier and Jeanette McDonald, who are happy though married, until the wife's best friend, played by Genevieve Tobin comes along. Charlie Ruggles registers unrequited passion as the faithful adorer of the "best friend." Roland Young is the "best friend's" husband, who spends most of his time and energy picking up evidence for a divorce suit.

* *

Drama of the Night Clubs.

The Marbro double features "Dancers in the Dark" and "Shopworn" today. The dancers are Miriam Hopkins, and William Collier Jr., supported by Jack Oakie and George Raft in a story of the lives of night club performers. Barbara Stanwyck plays the poor girl with the rich sweetheart in "Shopworn." Regis Toomey is the boy whose fond mama is so set against their marriage. Zazu Pitts is clever as the languid, spiritless sister of the girl.

* *

"Arrowsmith" at Lamar.

"Arrowsmith" with Ronald Colman comes to the Lamar in Oak Park tomorrow. It is a faithful reproduction of Sinclair Lewis' novel of a physician who sacrifices all for his profession. Helen Hayes does fine work in the part of Leora, his wife. Running with it is "She Wanted a Millionaire." Here we have Joan Bennett as the winner of a beauty contest who marries a millionaire, who, she finds later, has several queer streaks in his brain. James Kirkwood plays the latter part and Spencer Tracy, the part of her faithful sweetheart from 'way back home. Una Merkel makes for laughter as a wisecracking reporter.

* *

Old Man Minick on Screen.

Edna Ferber's tale of "Old Man Minick" changes its name in the film version to "The Expert," which plays today at the Broadway Strand. Chic Sale takes the rôle of the beloved old man who comes to live with his son and daughter in the city. Lois Wilson as Nettie, the long-suffering daughter-in-law, must contend with his puttering about the house, mending lamps, bringing his old cronies in to eat sandwiches prepared for a committee meeting, and no end of like annoyances. Every one is satisfied in the end, however, from grandpa to little Dickie Moore, who plays the child the old man befriends.

Walter Huston stands out well in "Beast of the City," also playing. Jean Harlow plays the Moll of a gangster and Jean Hersholt, the master mind of the crime ring.

'PANTHER' HUNT IN WASHINGTON DON LANG'S TOPIC

A "panther" hunt in the streets of Washington, D. C., with hundreds of police and residents armed with all manner of guns and accompanied by dogs of all breeds, shapes and sizes. That's the picture Don Lang is to paint on his animal story program to be broadcast by W-G-N at 6:45 p. m. next Tuesday and Friday evenings.

In January, 1930, the northeast section of Washington became aroused over the mysterious destruction of family pets and small stock. Don Lang was called on to find the mysterious attacker believed to be a panther.

The Don Lang programs have been shifted from Mondays and Thursdays to 6:45 p. m. Tuesdays and Fridays.

on GREYHOUND'S TRAVEL CONTEST PROGRAM over Columbia Network 7:30 P.M. Every Sunday

The "Greyhound Traveler" will bring fascinating stories about strange contrasts to be found along America's highways. More good news! There will be prizes totaling 100 free round-trips to any point on Greyhound Bus Lines—plus $2,500.00 in cash awards, for the best 50-word stories. Nothing to buy—no coupons or wrappers to send. For additional information ask at any Greyhound office for contest booklet giving complete details. No obligation. Tune in Sunday evening—and in the meantime take advantage of bargain fares—make every trip by Greyhound bus!

Tune in W G N For All Information Phone WABash 7700

Union Bus Depot, 1157 S. Wabash. Loop Depots, 164 N. State, 112 W. Randolph, 503 W. Madison. South — 6302 Stony Island. North — Wilson and Broadway.

GREYHOUND Lines

WGN

The Chicago Tribune Station on the Drake Hotel

PLAY BALL!

BOB ELSON

Lew Fonseca's White Sox will battle the Cleveland Indians today at Comiskey Park, and Bob Elson and the W-G-N microphone will be there to give you the details. Follow the play by play account of the game and the attending incidents through your radio, starting at

2:45 P. M.

Sponsored by Thompson's Restaurants

CIRCUS STORIES

The Circus is here. The clowns and animals are performing and Uncle Quin has some interesting stories about the show. In addition he has 250 tickets for the big show to give away. Attend the weekly meeting of "Uncle Quin's Three Minute Oat Flakes Club" today and learn how to get a pair of tickets free.

11:45 A. M.

WOTTA SINGER!

PARKER GIBBS

A featured soloist with the Ted Weems orchestra, broadcast daily by W-G-N. Hear this *unusual* voice in two of the hits of the season. On the early program. Gibbs will sing "Keepin' Out of Mischief" while this evening his song will be "Extraordinary Gal."

5:00 and 11:15 P. M.

DREAM CARGO

Painting pictures of melody, the Symphony Orchestra chooses the spring theme. "Scenes Poetique," "Romance," "Woodland Pictures," "Sunrise," and "Mirage" from the "Desert Suite" are on this program at

10:15 P. M.

BLUE SONGS

BELLE BAKER

"Whistle and Blow Your Blues Away" sings Belle Baker on the Radio Gayeties Program tonight. "Every Little Bit of Me Loves Every Little Bit of You" and "I'm Through With Love" are the other songs on her featured program with Jack Denny and his great dance orchestra at

8 P. M.

Sponsored by American Safety Razor Co.

TODAY'S PROGRAM

9:00—"The Old Testament."
9:15—Leonard Salvo, organist.
9:30—Victor Stonebrook and Organ.
10:00—Allan Grant, and Lewis White, baritone.
10:30—Voice of St. Louis.
11:15—Special Program from Buenos Aires.
11:30—Some of Your Old Favorites.
11:45—Uncle Quin's Three Minute Oat Flakes Club.
12:00—Reading of the Tribune Comics.
1:00—Rudolph Wurlitzer Program, featuring Verne Buck, Allan Grant, and Leonard Salvo.
1:30—Palmer House Ensemble.
2:00—Lawrence Salerno and Allan Grant.
2:15—Palmer House Ensemble.
2:45—Baseball: White Sox vs. Cleveland. Sponsored by Thompson's Restaurants.
4:30—Wayne King's Orchestra from the Aragon Ballroom.
5:00—Ted Weems' Orchestra from the Trianon Ballroom.
5:30—Barnsdall Musical Memories.
6:00—Twilight Symphony Concert.
6:30—Palmer House Ensemble.
6:45—The Sylvanians.

EVENING

7:00—"Ziegfeld Follies of the Air," for Chrysler Motors.
7:30—"The Highway Traveler," for Greyhound Co.
7:45—Angelo Patri, "Your Child," for Cream of Wheat.
8:00—Ever-Ready Radio Gayeties.
8:30—Pennzoil Parade.
9:00—Bob Becker, for Atlas Brewing Company.
9:15—Tomorrow's Tribune.
9:25—March Time.
9:30—"The Concert."
10:00—"Echoes of the Midway."
10:15—The Dream Ship.
10:30—Bulova Correct Time.
10:31—Herbie Kay's Orchestra from the Blackhawk Restaurant.
10:45—Wayne King's Orchestra.
11:15—Ted Weems' Orchestra.
11:45—Herbie Kay's Orchestra, and Art Kassel's Orchestra from the Bismarck Hotel.

Monday's Features

2:45—Baseball: Sox vs. Cleveland.
5:30—"Uncle Remus" Story.
7:45—Col. Stoopnagle and Bud.
9:00—The Melody Man.
9:30—"Easy Aces."

ConcertSeason of Symphony Is Noteworthy

Programs of Highest Interest United with Soloists of Brilliant Ability

By Edward Moore.

[Continued from page one.]

to mark the orchestral season as something extra-special, but there were many other gorgeous appearances. It is going to be difficult to forget another violinist, Adolph Busch, he of the virile tone and marvelous technic and musicianship. And when Egon Petri came there was no trouble at all in understanding why for years he has been acclaimed as one of Europe's favorite pianists. And Muriel Brunskill came from England to fill the whole of Orchestra hall with her effortless tidal wave of contralto voice.

In addition to these brilliant newcomers there were old friends returning from every side. Among the pianists there were José Iturbi, Walter Gieseking, Percy Grainger, Harold Bauer, Gitta Gradova, Mischa Levitski, Ossip Gabrilowitsch, and Edward Collins. The violinists were Efrem Zimbalist, Albert Spaulding, Jacques Thibaud, Jacques Gordon, and from the orchestra Mischa Mischakoff and John Weicher, who, when they are not playing solos, occupy the first and second chairs in the first violin department.

Gregor Piatigorsky, the greatest exponent of the cello today, came to give glamor to a program. So did Daniel Saidenberg, the principal cellist of the orchestra. And there was Claire Dux of the lovely, radiant soprano voice, a Mozart singer beyond compare.

* *

Reasons for Continuance.

Even these were not all. There was a chorus of young people from the Chicago high schools during the holiday season. There was also the Chicago A Cappella choir to assist in the Washington bicentennial observances. And there is no question that John Alden Carpenter's "Song of Faith," introduced to the city by that choir and the orchestra, was in its eloquent, restrained sobriety as fine a bit of memorial music as has ever been composed.

These are a few of the reasons why the Chicago Symphony orchestra should not be permitted to perish from the earth. Just where it stands at present continues to be a carefully maintained secret, though a number of letters sent to this department have contained reasonably broad hints that the public is entitled to know what is going on. They have pointed out that Orchestra hall was built by public subscription, that the public provides a great part of the orchestra's annual income, and that the Chicago symphony orchestra is in effect, if not in name, a musical public utility.

So far only two statements have been issued, and neither has had any particular effect in clarifying the situation. One was an announcement from the Orchestral association that there would be a deficit of $82,000 this season. The other was that it had canceled its agreement with the Chicago Federation of Musicians.

The inference is obvious. There must be more income or less expense, or both, if the Chicago Symphony orchestra is to maintain an even keel. There must be savings in a number of directions if the budget is to be balanced.

How this is to be accomplished has not yet been told.

* *

Bits About Haydn.

The Musical Quarterly devotes its entire present issue to the subject of Joseph Haydn, whose bicentennial is being celebrated more or less thoroughly throughout the musical world this spring. It manages to collect and concentrate a large amount of information about Haydn both as musician and human being, perhaps more than can be found in similar compass anywhere else.

Guido Adler of Vienna discusses Haydn and the Viennese classical school; Hugo Botsiber, also of Vienna, tells some personal history of Haydn and Luigia Polzelli; W. Oliver Strunk of Washington discusses the little known Divertimenti for baritone, viola, and bass, the baritone in this case meaning a now obsolete string instrument of low compass. There is an article on Haydn and Clementi by Georges de Saint-Foix of Paris; Haydn in England by Marion M. Scott of London, Haydn and the opera by Paul Henry Lang of Aurora, N. Y.; Haydn portraits by Joseph Muller of Closter, N. J.; Haydn's sketches for "The Creation," by Karl Geiringer of Vienna; and Haydn in America before 1820, referring to his music and not himself.

Even "Views and Reviews," the magazine's editorial section written by Carl Engel, devotes itself to a summary of the issue with some added comments of Mr. Engel's own. He concludes: "In commemorating the birth and life of Joseph Haydn, let us pay grateful tribute to the glory that was Austria and the grandeur—the loveliness—that was Vienna."

* *

Apollo Club Announcement.

The Apollo Musical club announces its sixty-first season, with concerts at Orchestra hall as follows: The annual "Messiah" performance on Friday Dec. 23, 1932; the midseason concert on Feb. 21, 1933, and a presentation of the Bach "St. Matthew Passion" on April 10, 1933—the first day of holy week. Given at this time, the great work will be treated as a religious service.

Edgar Nelson, conductor of the club, who has recently been appointed to the music committee of the Century of Progress exposition, announced to the club membership that these and several other important choral works in its répertoire, together with some new material, would be given during the exposition.

The statement given out a short time ago that the Apollo club is about to disband and that the concert on April 18 may be its last is flatly contradicted by Richard Wessellus, president of the club, who says "We have taken Orchestra hall for the dates mentioned, and plans for season 1932-1933, as well as the heavy program outlined by Mr. Nelson for the Century of Progress, are now under way. True, we have had rather hard sledding and still have many difficulties ahead, but in spite of all this the club is unusually large and enthusiastic, and we feel sure that our very reasonable expense budget will be taken care of somehow."

* *

Final Appearances.

The present week marks final appearances for a number of musical organizations that have been doing their bit to keep music alive at a time when it needed keeping alive. The first of these in point of time is the Chicago String quartet, presenting its final program of the series at the Chicago Woman's club this afternoon, and borrowing the services of Milton Treves, violinist, to give the first performance in America of Anton Bruckner's Quintet for Strings.

The Apollo Musical club checks out at Orchestra hall tomorrow night with Mendelssohn's "Elijah." Edgar Nelson is the conductor; Else Arendt, Isabel Zehr, B. Fred Wise, and Theodore Harrison are the soloists. The Chicago Symphony orchestra will play. The club promises to be back next season.

Another final also comes tomorrow night at the Goodman theater, personified by the Women's Symphony orchestra under the baton of Ebba Sundstrom. Arthur Kraft, the tenor soloist, will sing Beethoven's "Adelaide" and an aria from Weber's "Der Dreischutz." The symphony is Beethoven's Eighth, and the orchestra will also play Three Episodes by the late Adolph Weidig in memory of the composer.

The Chicago Mendelssohn club will say farewell on Tuesday night at Orchestra hall. As usual, Conductor Calvin Lampert will direct a program of songs. Nina Koshetz, the Russian soprano, will be the soloist. In the course of the evening there will be an announcement of the three Chicago High school boys, one each from the north, west, and south sides, who will be given scholarships for vocal study next season by the club.

Mr. Stock and the Chicago Symphony orchestra will give the final young people's program on Wednesday afternoon and the final subscription pair on Thursday night and Friday afternoon. The season ends, as it began, without a soloist. The Thursday-Friday pair will consist of Beethoven's "Leonore" Overture, No. 3, and Brahm's First Symphony, with a Wagner second part consisting of Mr. Stock's concert arrangement of selections from the third act of "Tristan and Isolde" and the prelude to "The Mastersingers of Nuremberg."

* *

Music Notes.

Here is a true story that ought to bear a headline relating to mechanical music criticism. It can be told as it happened without comment.

A few days ago Leopold Stokowski in Philadelphia conducted his orchestral and vocal forces through the first American performance of Arnold Schoenberg's "Guerre-Lieder." Part of the performance was to be broadcast, and the reporter of this department tuned in to find out what it was all about. But a receiving set that had been giving perfect service for a full year suddenly groaned and died in the middle of the performance, and before it consented to resume its duties it required the administration of six new tubes and two fuses. Consequently no report will be made here of the "Gurre-Lieder."

Clarita Martin, a skilled exponent of the art of the Spanish dances, and Milla Dominguez, an excellent soprano and wife of the Mexican vice consul in Chicago, will unite their arts in a joint program at the Goodman theater next Friday night. They gave a highly attractive program earlier in the season, and while no detailed program has been received of the coming one it is safe to conclude that it will be of the same character if not the same in its items.

The American Bandmasters' association is presenting a band concert in Constitution hall tonight as a tribute to the memory of John Philip Sousa. Victor J. Grabel, musical director of the Chicagoland Music Festival and secretary of the Bandmasters' association, will conduct Chopin's Funeral March in a transcription made by him for this occasion. The U. S. Marine band, of which Mr. Sousa was director for several years in his early career, will play the work.

From some readers:

"Dear Sir: I want to congratulate you on the good 'hoss sense' in your story on simplicity as a lost art in music in the March 27 issue of THE CHICAGO TRIBUNE.

"I trust that many have disagreed with you and have tried to analyze the reasons why they do so.

"I am not sled-length for 'opera in English'; I am not interested in the creations or playmates of most of the moderns in composition, and while I detest crooners I frequently ask students to listen to them and to the most atrocious vaudeville singers, so-called, to see why these monstrosities get their words across when the so-called cultured singer does not.

"But I can go all the way with the attitude expressed in your March 27 story.

"Yours very truly,
"GEORGE A. MURPHY."

"My dear Mr. Moore: Several weeks ago you published an article, the gist of which was that musicians might well scale their productions down to the level of the average musical intelligence.

"I am not entirely ignorant of music, yet I confess an inability to enjoy some of the more abstruse 'opuses.' Lots of opera bores me and even the sacred symphony doesn't always thrill me. I just don't get it any more than I get the poetry of T. S. Eliot or painting of the celebrated 'Nude Descending the Stairs.' I fancy I am typical of the average lay music lover.

"Truly yours,
"CAROLINE GARDNER."

"My dear Mr. Moore: I wish to take this opportunity to express to you my appreciation of your article about Ravinia. I think your idea is a splendid one, and with the coöperation of the artists and the very live organization of women on the north shore, which is headed by Mrs. Ralph Poole, I believe it is not a dream impossible of realization. The well known quotation, 'Without vision the people perish,' is as true now as it was when written.

"Apropos of this I am inclosing my small efforts to keep our music going on the north shore. If I can be of any service to you in furthering your plan, so rich in its appeal to our better selves, I shall be only too happy to do so.

"Most cordially yours,
"GENEVIEVE WHITMAN."

In the Week's Musical Events

Mme. Frances Alda, long time a leading soprano of the Metropolitan Opera company, is appearing in person this week at the RKO Palace theater.

Jacob Hannemann will give a piano recital at Kimball hall Wednesday evening. [Simon Photo.]

Catherine Sauer, pianist, will appear at Curtiss hall next Thursday evening. [Photocraft Photo.]

In Concert

Today at 4—Chicago String quartet, assisted by Milton Reves, violist; chamber music; Chicago Woman's Club theater.

Today at 4—The Whitneys, chamber music; Cordon club.

Today at 4:30—Swift & Co. Male chorus, D. A. Clippinger, conductor; University of Chicago chapel.

Today at 5—Medinah Athletic Club Male chorus, Harry S. Walsh, conductor; assisted by Chauncey M. Parsons, tenor; Leslie Arnold, baritone, and the Northerners, male octet; Medinah Athletic club ballroom.

Monday at 8:15—Apollo Musical club in Mendelssohn's oratorio, "Elijah," Edgar Nelson, conductor; Else Arendt, soprano; Isabel Zehr, contralto; B. Fred Wise, tenor; Theodore Harrison, baritone, soloists; Chicago Symphony orchestra; Robert Birch, organist; Orchestra hall.

Monday at 8:15 — Woman's Symphony orchestra, Ebba Sundstrom, conductor; Arthur Kraft, tenor, soloist; Goodman theater.

Monday at 8:15—Marie E. Cowan, organist, and John MacDonald, bass, joint recital; Kimball hall.

Tuesday at 8:15—Chicago Mendelssohn club, Calvin Lampert, conductor; Nina Koshetz, soprano, soloist; Orchestra hall.

Tuesday at 8:15—Parthenia Vogelback, pianist; Elaine De Sellem, mezzo-soprano; Ruth Basset, soprano; string quintet from Woman's Symphony orchestra; auspices of Chicago Artists' association; Curtiss hall.

Wednesday at 2:30—Elva Gamble, soprano; Frederica Gerhardt Downing, contralto; Margaret Farr, pianist; Anah Webb and Linda Sool, violin duo; auspices Iota Alpha chapter of Mu Phi Epsilon; Belden-Stratford hotel ballroom.

Wednesday at 3:45—Chicago Symphony orchestra, final young people's program; Frederick Stock, conductor; Orchestra hall.

Wednesday at 8:15—Jacob Hannemann, piano recital; Kimball hall.

Wednesday at 8:30 — Philharmonic String quartet, chamber music; Orchestra hall.

Thursday at 8—Catherine Saurer, pianist-composer, recital; Curtiss hall.

Thursday at 8:15—Glenn Most, bass-baritone, song recital; Kimball hall.

Thursday at 8:30 — Chicago Symphony orchestra, final program of the season, Frederick Stock, conductor; program repeated Friday at 2:15; Orchestra hall.

Friday at 8:15—Milla Dominguez, soprano, and Clarita Martin, Spanish dancer; joint recital; Goodman theater.

Armchair Playgoer

By Fanny Butcher.

AFTER being practically in the middle of the Sahara desert, so far as local joys have been concerned, armchair playgoers this week find themselves in the very most luxurious oasis with the arrival of both "The Barretts of Wimpole Street" and "Cyrano de Bergerac," two classics of the stage if ever there were classics.

RUDOLF BESIER.

Those who care to draw swords with me about the classicism of "The Barretts of Wimpole Street" will be taken on gleefully, for I am convinced that Rudolf Besier's picture of the wooing of Elizabeth Browning will live as long as any of the plays of our generation, and, in its published form, it will be read as long as any of the published dramas of our day. "Cyrano de Bergerac" has been accepted as a modern classic, so that my championing of it is not needed.

There has been so much written about "The Barretts of Wimpole Street," and it was so long ago [as time does its fugiting these days, with every day blotting out the memories of the day before] that the play was first produced [two long years!] that perhaps armchair playgoers have forgotten that it was the first modern play, other than Shaw's, given at the famous Malvern festivals in England. It was first produced there because of the Browning association with Malvern.

It became a popular New York success before it was played in London. London probably looked upon it as a little "arty," perhaps, on account of its origin. Its author, Rudolf Besier, is, despite his French sounding name, of "Dutch extraction" [as listed in the English Who's Who]. He was born in Java and educated in Guernsey and Heidelberg, and ever since 1908 he has devoted himself to the theater. He is the author of many plays, but none of them of the international popularity of "The Barretts of Wimpole Street." Incidentally, he pronounces his name as if it were Bess-e-yer, with the accent on the first syllable.

The story, one of the great romances of history and legend, was available for some playwright for eighty years! Hugh Walpole is said to have suggested to Besier their doing a romantic drama together about the Browning courtship, but he soon abandoned the idea and Besier wrote the play by himself. [The drama is dedicated to Walpole.]

It directly follows the letters of Elizabeth Barrett and Robert Browning. Some of the dialogue is lifted bodily from the letters and some is a close paraphrase of material found in them. The letters, you know, were published thirty years ago by the son of Elizabeth Barrett and Robert Browning.

Two recent books about the chief characters of the drama are "The Brownings," by David Loth [Brentano's], and "Andromeda of Wimpole Street" [Dutton], both of which are published [if I am not mistaken] in what are called "Cornell" editions. And the play itself is published with photographs of its leading actors.

Next week we'll talk about "Cyrano," thus counting our rare blessings one by one instead of two at once!

Chicago Choir Well Received in Gotham Hall

Ensemble Composed of All Ages, Races, Creeds Sings as One Voice.

By Joan King.

NEW YORK.—[Special.]—Noble Cain brought his Chicago a cappella choir to Carnegie hall on the fourth stop of his first eastern tour. He was preceded by favorable reports from La Porte, Ind., Cleveland, and Philadelphia, where the choir had sung before proceeding to the big town.

Notwithstanding the fact that the weather was particularly inclement Carnegie hall was well filled to welcome the new organization and the reception of the Chicago visitors was sufficiently enthusiastic to please the most exacting of conductors. The choir proved itself worthy of the reception. Indeed, the program which Mr. Cain offered again served to remind those present of the fact that there are far too few a cappella organizations in this country.

The choir, whose "prime motive is to stimulate the singing of good choral works and to promulgate in an active way the cause of a cappella singing in America," according to a foreword to the program notes, did some excellent ensemble work. Comprised of singers of all ages—some from high school, some teachers, some music students—of many races and creeds, it sang as one voice. The love of singing which motivates each member of the group was evident from the eager response to the conductor's baton throughout the program. From the moment when the curtains swept open to disclose Mr. Cain's close formation of purple gowned seated singers—there are forty-eight of them on the present tour—and the first notes of the opening number were heard, the serious purpose of the young choir was evident.

* *

Clear Interpretation.

Each word of the chorals and motets and folk songs could be clearly understood throughout, which fact speaks well for the conductor's accomplishments. There was some splendid solo material also disclosed, especially in "Before Dawn" and "I Sat Down Under His Shadow." "Wake Up, Sweet Melody," and "O, Watchers of the Stars" proved to any who had not before heard Mr. Cain's works that here was not only an excellent conductor but an admirable composer as well. The audience was enthusiastic in recalling Mr. Cain many times to the stage to acknowledge its approval.

Opening with Nikolsky's "The Earth Is the Lord's," the program comprised, in addition to those numbers mentioned above, Tschesnokoff's "Salvation Is Created"; "Adoramus to Jesu Christe," by J. Handl; J. S. Bach's "Sing Ye to the Lord"; an arrangement and translation by Cain of Arnold Mendelssohn's Christmas Motet, and shorter numbers by DeLamarter, Holst, Morley, Baristow, Christiansen, Tschaikowsky, and Tschesnokoff.

* *

Aid Unemployed Musicians.

Music lovers, musicians, and critics of this town gathered to fill every recess of the Metropolitan Grand Opera house recently, the occasion being the initial concert of a series of five Tuesday evenings planned by the Musicians' Emergency aid and the Musical union, local 802. There were 200—at least—unemployed musicians in the orchestra assembled for the event; there was Leopold Stokowski, Philadelphia's superb leader at the baton; there was a chorus of 200 singers of the Schola Cantorum, the Cantorum's conductor, Hugh Ross, in charge; there were Lawrence Tibbett and Jeanette Vreeland as soloists, and in addition a boys' choir from St. Paul's church, Brooklyn, and Public School 63 in the Bronx, with Stuart Wille at the piano and Everett Tutchings at the organ. All these, players, singers, and conductors alike, gave their services to swell the coffers of the fund being raised to come to the aid of the thousands of unemployed musicians now walking the streets of the big city.

The concert was of proportions seldom witnessed even in this capital of musical undertakings. It was a concert of amazing achievement. First of all was the splendid ensemble work of the orchestra, after two rehearsals, one only under Mr. Stokowski. The enthusiasm and responsiveness of the players, all of whom were skilled symphonic interpreters, communicated itself to the audience, and Mr. Stokowski perhaps never gave a more stirring example of his inspiring leadership than he did on this occasion.

The program opened with Beethoven's Fifth symphony, then followed a presentation of Wolf-Ferrari's "La Vita Nuova," which had not been heard here for some seasons. Mr Ross' Cantorum gave a glorious account of itself; in fact, some of the finest singing the chorus has offered in recent seasons. The soloists were in excellent voice. Altogether, the occasion was one to make its sponsors proud, even without so laudable a purpose. The audience was duly enthusiastic.

"EASY TO SUBLEASE STORE," SAYS MISS ABRAMS

MISS FLO ABRAMS
540 N. Michigan Ave.

"I used a Tribune Want Ad to find someone to take over a part of the space in my dress shop. Nine prospects called. Six of them promptly made an offer and I accepted one of them." Why not let Tribune Want Ads help you? If you want to sell your business, find a partner, sell store fixtures, hire better help, sublet store space, call Superior 0100—Adtaker!

New Song-and-Dance Girl

HARRIETTE LAKE

The pretty young person who appears as the heroine in "Everybody's Welcome," at the Apollo theater, is a recent addition to the galaxy of charmers.

Hollywood Actors Swiftly Run Gamut of Single, Wed, Ex-Wed

By Rosalind Shaffer.

[Continued from page one.]

the Levee cooks did themselves proud in preparing a tasty and elaborate meal.

The press sat quietly following the dinner and listened placidly to Mr. Levee, who among other cracks mentioned that his wife could not understand why he wanted to have the folks who write about movie people at his home to dinner.

"They'll drink up all your things, and—well, you know," he quoted his wife as saying. Whereupon Mr. Levee explained that he was different from other movie magnates in his attitude toward newspaper people and would really ask them to his home instead of renting space in a hotel, as he wished to provide the intimate touch—which he did by razzing those present in the above and other words. Everybody was too full of good food to resent it, however, and a few of those present made remarks of a similar complimentary nature about movie moguls to Mr. Levee.

Levee spoke of his childhood days when he sold newspapers in front of the old Rookery building in Chicago. His colorful career took him in and out of the clothing business twice before he settled on motion pictures as his metier.

Sordid Films Please Level of Audiences

Majority Prefer Tawdry Tales to Clean Comedy or Pre-War Romance

By Tom Pettey.

[Continued from page one.]

still shooting bawdy scenes and that the dialogue writers are as clever as ever in putting double meanings into conversations. The fellows who write the movie advertisements and the artists who draw the illustrations that go with them do not hesitate "to tell all" in bold type.

* *

Compete with Burlesque.

Right here on 42d street, the Coney Island of Manhattan, there are picture houses competing successfully with cheap burlesque shows and they are getting the same crowds with the same lure—girls and dirt.

Mr. Hays is right in one respect—there have been more good, decent pictures made during the last year. It is not necessary to name them, for the average reader of this column knows and appreciates them. But where one splendid movie has been produced, a dozen of the sensational or sordid pattern have been turned out.

Still wearing his rose colored glasses, Mr. Hays walks right into the financial end of the industry. He says research into the field of the pedagogical film shows that "the use of movies as an aid to teachers will be universal, and may result in savings to American taxpayers of as much as a billion dollars in a decade."

That's a lot of money, and if it ever is saved will be about the first break the taxpayers ever got. Talking pictures, however, have made slow progress in the educational field. At the present ratio of progress hundreds of years will have passed before the talkies become a "universal aid to teachers."

* *

May Be Standard Equipment.

Somehow, the spelling book and the teacher fit the little red school houses of our country better than talking picture machines. If the first cost can be properly reduced, however, there may come a time when celluloid films and projecting machines will be as standard equipment as pencils and tablets in every school.

Do You Wear Hand Made Hose?

NO, BECAUSE MACHINES MAKE THEM MORE PERFECT AND LESS EXPENSIVE.

There are many things you buy that would be less beautiful and less desirable if they were hand made. Take a baby carriage for example. No matter how skilled a hand weaver might be, he cannot equal the fabric-like, smooth texture produced by the patented Lloyd Loom. And he certainly cannot weave with the great speed and low cost of one of these ingenious Looms.

There are several things to look for when you see the special Lloyd display in one of 58 Chicago stores this week:

1. Notice the fashionable new designs that are made possible by Lloyd Loom weaving in one perfectly formed shape. 2. Observe the strength, beauty and uniform thickness of the continuous fibre strand used in weaving, and the fact that there are no loose ends exposed anywhere to injure baby. 3. Pick up the price tag and see how modern machine precision saves you money. If you compare you'll never be satisfied with less than a Lloyd!

The LLOYD Way
The patented Lloyd Loom weaves an entire shape in one operation, from a continuous strand of tough, smooth, pliable, unbreakable fibre. A modern, sanitary, cost-saving machine invented by Marshall B. Lloyd.

PHONE SUPERIOR 6093 for NAME OF NEAREST LLOYD DEALER

ONLY LLOYD LOOM CARRIAGES HAVE ALL THESE FEATURES:

1. Smart fashionable style in tune with Today.
2. Smooth perfectly Loom woven texture; like a fine fabric.
3. Upright strands have hidden steel cores for extra strength.
4. Body reverses easily on new ballbearing gear—an exclusive Lloyd feature. Silent. Simple. No tugging or prying.
5. Lustrous weather-resisting color combinations with softly padded upholstery to match.
6. Large easy-riding wheels with firm balloon tires.
7. Full size bodies with comfort-reclining backs automatically adjusted.
8. Special safety hand brake conveniently attached to handle.
9. Chicago low prices make Lloyd Carriages outstanding 1932 values.

On Sale in 58 Chicago Stores

Copyright 1932 LLOYD MFG. CO. Menominee, Mich.

PAT. PROCESS **Lloyd** LOOM Carriages
STROLLERS COACHES • SULKIES

Garbo Hesitant as Seven Year Contract Ends

Love for Homeland Is in Conflict with Desire for More Pay.

HOLLYWOOD. — Enigmatical Greta Garbo is nearing the end of her profitable seven year movie contract.

And Hollywood is wondering whether the glamorous star will carry out her wish to go home to Sweden, or stay here to make more pictures and more dollars.

Officials of the studio that built her to one of the greatest box office attractions refuse to say whether Garbo is staying. It is intimated they don't know. And Harry Eddington, Garbo's business manager and adviser, likewise is silent.

Many believe, in view of Garbo's recent request to the department of immigration for permission to prolong her visit in this country, that she may be planning to remain.

Garbo's contract terminates when her nineteenth film, "As You Desire Me," is ready for release. The picture is expected to be completed in May.

* *

Significant Resignation.

Eddington's recent resignation from M-G-M is held significant. He may have left to be free to negotiate a contract for Garbo with some other organization.

Or Garbo, is she leaves here, may want him to aid her in a picture producing plan. It is said she would like to make pictures in her native Stockholm, producing German, French, and English versions, with herself as star.

Still another report says Greta is attempting to secure a new contract from her studio at a much larger figure.

Those claiming to be in the know put the Swedish actress' salary between $5,000 and $7,000 a week. The studio, it is said, has offered an increase of something like $2,000 a week.

But Greta and her adviser, Eddington, are said to be holding out for $12,500 a week.

* *

Problematical Popularity.

It was Eddington who engineered the John Gilbert $10,000 a week contract with Metro-Goldwyn-Mayer, which Louis B. Mayer and others of that organization said didn't exist. The Gilbert talkies have been nose-diving most annoyingly.

To go back to Greta, it is easy to understand why M-G-M would hesitate to contract to pay the glamorous lady $650,000 a year for three to five years.

Her vogue may wane in a year or two, or drop off sharply as Jack Gilbert's did. And the contract would be like Gilbert's, continuing despite possible box office failures.

The last two Garbo pictures did tremendous business. But it is impossible to tell what portion of this is due to the Garbo allure, since Clark Gable was in one, Ramon Novarro in the other.

* *

Cause of Unhappiness.

One of the few definitely known facts about Garbo is her unhappiness in Hollywood. She is shy and therefore dislikes meeting many people. Crowds annoy her because they stare. Unable to overcome her timidity, she seeks solitude for protection.

She is said to bear a resentment against Hollywood because Mauritz Stiller, her friend, wasn't permitted to stay here.

Seven years ago M-G-M hired Stiller, Swedish director. He wanted to bring Garbo, who had been in some of his films. The studio objected, but when Stiller refused to come without her she was hired, too—for $75 a week.

The Glamorous Garbo

Two poses of Greta Garbo, who is reported from Hollywood to be holding out for twice her present reputed salary of from $5,000 to $7,000 a week. If she does not get it she may go back to Sweden.

Film Time Table

Feature pictures are presented on the following schedules at the first run houses today:

CHICAGO—P. M.: 12:30, 2:57, 5:24, 7:51, 10:18.

CINEMA—P. M.: 2, 4, 6, 8, 10.

McVICKER'S—A. M.: 9:52, 11:54. P. M.: 1:56, 3:58, 6, 8:02, 10:04.

ORIENTAL—A. M.: 11. P. M.: 1:33, 4:06, 6:38, 9:12, 11:45.

ROOSEVELT—A. M.: 9:14, 11:08. P. M.: 1:02, 2:56, 4:50, 6:44, 8:38, 10:32.

UNITED ARTISTS—A. M.: 11:40. P. M.: 1:47, 3:54, 6:01, 8:08, 10:15.

Historiette

MIRIAM HOPKINS, the little girl from Georgia, who has been making such a hit lately, was born in Savannah Oct. 15, 1902. She brags that she is a direct descendant of Arthur Middleton, one of the signers of the Declaration of Independence. When a child she was taken to New York and enrolled in a dancing school. Besides dancing her mother wanted her to be a great piano player, but Miriam just didn't seem to live up to mother's expectations in that respect.

She made her stage debut in the chorus of the first "Music Box Revue." She played in a silent picture a number of years ago, but her screen career really started when Paramount had her double in a picture being made at the Astoria studios while she was trouping in New York.

You saw and liked her in "Dr. Jekyll and Mr. Hyde," "24 Hours," and more recently in "Dancers in the Dark."

Miss Hopkins is five feet four inches tall and weighs 100 pounds. Has silver blond hair. She is married to Austin Parker, a writer.

The Voice of the Movie Fan

Just a Friendly Epistle.

Dear Miss Tinée: I don't give a—— whether you print this or not, in my opinion, this having all of the privacy of an epistle addressed to one of my friends and not caring what you think—with all due respect.

But having in the days of my youth [same being still in the process of being dissipated] wished that I possessed such as job as yours I watch your reviews daily with an egotistical satisfaction, to see where we agree and disagree, and whether or not I can trip you up now and then. I recall having done it once before, but never notified you. I know you're sorry. Anyhow, I now present this announcement with a vague feeling that perhaps you already know all about it. Anyway, here goes!

I saw Herr Lubitsch's production, "One Hour with You," and am quite convinced that it was done earlier by the same director with a different cast, although I cannot recall its previous title. The cast, however, as far as the principal rôles are concerned, I think I can reproduce. Monte Blue, Florence Vidor, Marie Prevost, and Creighton Hale in the rôles now occupied by Maurice Chevalier, Jeannette MacDonald, Genevieve [that name!] Tobin, and Charlie Ruggles. Who played Roland Young's rôle has escaped my bad memory. The locale was also different, Vienna in place of Paris.

Thanks for giving the players in "The Crowd Roars" a hand. They deserved it.

I'm going to sign my first name, the first thing—the very first—that comes into your mind will be my last name. Fill it in and I'll almost promise you you'll be in possession of my correct cognomen. So long, write you again, maybe. CASEY.

Editor's Note—"The Marriage Circle." Yes, do write again, Mr. —— Jones!

Silent Movie We All Loved Is Now Produced as a Talkie

By Mae Tinee.

[Continued from page one.]

interpretation. I said that to a man in the movie business and he replied: "Perhaps that's because your taste has improved."

Perhaps. We'll let it go at that, and consider the present "Miracle Man" on its own hook. The story, told briefly, is about a band of crooks who try to turn the healing powers of a godly small town patriarch into a "racket" that shall pave their dubious ways with gold.

Those to descend on the saint are John Madison, his sweetie, Helen Smith, "The Frog," a synthetic cripple, and Harry Evans, who is just a slick fellow anywhere you put him.

In case you didn't see the silent "Miracle Man" you'll not want to be told the narrative in this column. So—we won't go into what happens in and about that quiet seaside hamlet when the big city promoters take it in charge. Nor will we discuss what happens to the plotters themselves. What does occur, however, is plummy with surprises—and thrills.

* *

What a Smile!

Sylvia Sidney is intriguing as the girl "come on." What a smile she has! John Wray is perfectly terrible as the cripple—which means that he's excellent, because he's supposed to be a revolting sight. Mr. Wray proves as adept at tying himself into knots as was the late Mr. Chaney, and the way he cracks when he comes undone is—well, dun't esk me . . .! In the few scenes where he's permitted to look and act human he's a nice chap and you like him.

Ned Sparks is long faced and comical as usual in his portraiture of the amiable and prehensile fingered Evans.

Chester Morris? NO!

He has the rôle played by Thomas Meighan and is cast as leader of the gang. He's supposed to be a smooth and disarming worker—but to my way of thinking, Madison as portrayed by Morris wouldn't fool anybody. One look at him and instinctively you'd clutch your pocket book and look around for a policeman.

Robert Coogan as a real cripple is adorable. Other players were intelligently cast and perform commendably.

The picture has been splendidly directed, with the result that it holds your interest, and sets, scenery and photography are unusually fine.

I imagine that "The Miracle Man" will make a hit with you. Hope so!

* *

Bits aBOUTem.

CHARLES RUGGLES and ELIZABETH PATTERSON, those two beloved "funnies," will support Maurice Chevalier and Jeanette MacDonald in "Love Me Tonight." . . . RENEE ADOREE will soon be back at work again, after a year spent in an Arizona sanitarium recovering from a lung ailment. And she has been notified by all the studios that they will have parts for her as soon as she is available. Don't tell me that kind hearts do not beat in Hollywood!

See you tomorrow!

MOTION PICTURES MISCELLANEOUS

PUBLIX-BALABAN & KATZ Wonder Theaters

UPTOWN — BROADWAY at LAWRENCE — A. ROBINS — PHIL SHUKEN

PARADISE — CRAWFORD near WASHINGTON — "MARCHES MILITAIRES" — EDDIE HOUSE

TIVOLI — VINCENT LOPEZ IN PERSON — Hotel St. Regis Orchestra — Featuring PAUL SMALL

Come Ev'reebodee—Be Hap-pee. He's Naughty, but Oh, How Nice! He Loves Collette—But Oh, That Mitzi!

MAURICE CHEVALIER in an ERNST LUBITSCH PRODUCTION "ONE HOUR with YOU" — Roland Young — JEANETTE MacDONALD — Charlie Ruggles

SOUTHTOWN — 63rd east of HALSTED — 40c — "ARE YOU LISTENING?" — LUPE VELEZ "THE BROKEN WING" — FREE PARKING ON PREMISES

TOWER — "WISER SEX" — "THE BIG TIMER"

MARYLAND — CLARK GABLE — CONSTANCE BENNETT

RIVIERA 35c to 2 P.M. — BROADWAY at LAWRENCE — GEORGE ARLISS "THE MAN WHO PLAYED GOD" — JOE E. BROWN "Fireman Save My Child"

HARDING — MILWAUKEE at SAWYER — JAMES CAGNEY "CROWD ROARS" — "IMPATIENT MAIDEN"

SENATE — MADISON at KEDZIE — CLARK GABLE "POLLY OF CIRCUS"

CENTRAL PK. — RONALD COLMAN "ARROWSMITH" — FREDRIC MARCH "Strangers in Love"

NORSHORE — HOWARD at CLARK — JOHN & LIONEL BARRYMORE "ARSENE LUPIN" — JOE E. BROWN "Fireman Save My Child"

MOTION PICTURES DOWNTOWN

Publix-Balaban & Katz WONDER THEATERS

CHICAGO — RANDOLPH-STATE-ST-LAKE — George BANCROFT MIRIAM HOPKINS "WORLD and the FLESH" — A Paramount Power Drama — HUGO RIESENFELD Conducting Chicago Theater Augmented Orchestra

ORIENTAL — RANDOLPH ST. near STATE — A TRIPLE SMASH SHOW! EARL HINES and his GRAND TERRACE ORCHESTRA AND STARS! — LOUISE COOK — and on the screen "IT'S TOUGH to be FAMOUS" with DOUG. FAIRBANKS JR.

McVICKERS — Like a Bolt of Lightning—This Mighty Drama Has Struck Chicago! — The MIRACLE MAN — Paramount's Amazing Drama With SYLVIA SIDNEY—CHESTER MORRIS — Robert Coogan—John Wray

UNITED ARTISTS — RANDOLPH at DEARBORN — 50c 11 a. m. to 2 p. m. — Children, bring your parents! — "TARZAN the APE MAN" — With Chicago's JOHNNY WEISSMULLER — Maureen O'Sullivan

ROOSEVELT — STATE ST. near WASHINGTON — The Wild West Alive Again! TOM MIX in "DESTRY RIDES AGAIN" — Universal's frontier thriller with America's idol in his first talking picture! With "TONY," the wonder horse. — ZASU PITTS CLAUDIA DELL — Hard-shootin', fast-ridin', eager-lovin' buckaroo of the west!

PALACE — RKO 50c TO 2 P.M. — (Opens 10:45) RKO Vaudeville's Show of Stars! MME. FRANCES ALDA — Opera's Famed Star — GEORGES CARPENTIER — STUART AND LASH — Helen Johns & Girls, Crystal Trio —And— ROSETTA (TOPSY) DUNCAN — On Screen — LORETTA YOUNG WINNIE LIGHTNER In "PLAY GIRL" Bachelor Girls Playing With Fire

STATE-LAKE — (Opens 10:30) He Spied on Others, Told Their Secrets! — SCANDAL FOR SALE — From Gauvreau's Novel "Hot News" With CHAS. BICKFORD ROSE HOBART PAT O'BRIEN — EXTRA "Mother-in-Law's Day," comedy hit — Pathe News.

Here's the Show of the Year! STATE AT MONROE — WARNERS' ORPHEUM — The CROWD ROARS — Warner Bros. Mighty Thrill Spectacle . . . with JAMES CAGNEY Joan Blondell AND JOE E. BROWN As a Ding-Dong Daddy with Fire in His Heart and Water on His Brain! "FIREMAN, SAVE MY CHILD"

Positively Last 4 Days "EIN WALZER VOM STRAUSS" WITH ENGLISH SUBTITLES — UFA CINEMA — Chicago at Michigan — Cont. 1:30 to 11:30 — Children 25c

New Prices: 35c, 11 A. M. to 1 P. M. 50c to Closing — Soviet Russia's 100% Talkie "GOLDEN MOUNTAINS" (English Titles) Acclaimed as Greater than "Road to Life" — Punch & Judy — VAN BUREN at MICHIGAN

CASTLE — STATE AT MADISON — "WHITE CARGO"

BERWYN

NEW RITZ — 6334 W. ROOSEVELT-RD. NEW LOW PRICES! 1 to 2—25c 2 to 6—35c 6 to Closing—40c — Buster Keaton-"Passionate Plumber" — Jean Harlow—"Three Wise Girls" — 5—ACTS LOOP VAUDEVILLE—5

ROXY — Grove Ave.-C. B. & Q. R. R. Early Bird Prices—1:30-2, 25c — Buster Keaton-"Passionate Plumber" — JEAN HARLOW—"THREE WISE GIRLS"

HIGHLAND PARK.

ALCYON — "Arrowsmith" RONALD COLMAN—HELEN HAYES

WILMETTE

WILMETTE — 'Charlie Chan's Chance' — Slim Summerville-"UNEXPECTED FATHER"

PARK RIDGE

PICKWICK — CHAS. "CHIC" SALE, "THE EXPERT" — Fredric March—"STRANGERS IN LOVE"

CICERO

VILLAS — 22d & 55th—Double Feature — Adults—25c to 3 P. M. — Will Rogers—"Business & Pleasure" — POLA NEGRI—"A WOMAN COMMANDS"

NO MAN'S LAND.

Teatro del Lago — Sheridan Road Between Wilmette & Kenilworth — TWIN FEATURES—HELEN HAYES RONALD COLMAN—"ARROWSMITH" Fredric March—"STRANGERS IN LOVE"

NORTH

SHERIDAN 25c to 2 P.M. — RICHARD DIX, Mary ASTOR, "Lost Squadron" — Chas. Farrell, Marian Nixon, "After Tomorrow"

TERMINAL 25c to 2 P.M. — M. Dietrich, Clive Brook, "Shanghai Express" — Geo. O'Brien, Victor McLaglen, 'Gay Caballero'

HOWARD — HOWARD STREET "L" 25c Price, 1:30 to 2:00 FREE PARKING — REDUCED PRICES. Adults 35c After 2 P. M. — RONALD COLMAN—HELEN HAYES "ARROWSMITH" — WALTER HUSTON—JEAN HARLOW "THE BEAST OF THE CITY"

LINCOLN — 3164 Lincoln Ave., at Belmont—2 Big Features — Show Starts 12:30 Noon — Adults—All Seats—Sunday, 25c — WILL ROGERS "BUSINESS & PLEASURE" — "NIGHT BEAT" UNDERWORLD DRAMA — Mickey Mouse—Newsreel—Organ Songs

NEW BRYN MAWR — 1125 BRYN MAWR — RONALD COLMAN—HELEN HAYES "ARROWSMITH" — Charles "Chic" Sale—Dickey Moore—"THE EXPERT." Latest Mickey Mouse & Cartoon.

DE LUXE — 1141 WILSON 25c to 3 P. M. — Ronald Colman—"ARROWSMITH" — "CHIC" SALE—"THE EXPERT"

JULIAN — 918 Belmont. Opens 12:15 — Tom Tyler. "TEXAS CYCLONE" — Helen Twelvetrees, Chas. Bickford "Panama Flo." Chap. 12, Battling with Buffalo Bill" and Chapt. 1. "Air Mail Mystery"

BUCKINGHAM — 3319 N. CLARK — Mickey McGuire Comedy — M. Dietrich, C. Brook—"Shanghai Express" — M. Davies, C. Gable—"Polly of the Circus"

BIOGRAPH — 2435 Lincoln, 25c Until 3. F. March-'Strangers in Love' — Helen Hayes, Ronald Colman—"Arrowsmith"

DAVIS — Lincoln-Wilson—25c till 3 P. M. — Jean Harlow—"Beast of the City" — Helen Hayes, Ronald Colman—"Arrowsmith"

NORTH

RIDGE — DEVON at CLARK — Cont. 1:30-12 — Ronald Colman—"ARROWSMITH" — Will Rogers—"BUSINESS & PLEASURE" — OUR GANG COMEDY—Mat. only. Chapter 1. Thrilling Serial-"SHADOW OF THE EAGLE"

ADELPHI — ALL DAY ADULTS 25c — 7074 N. CLARK — Wallace Beery—Clark Gable—Dot Jordan "HELL DIVERS" — Edna Mae Oliver—Roscoe Ates—Ken Murray "LADIES OF THE JURY" — Mickey Mouse Cartoon—News. Cont. 1:30 P.M.

NORTH CENTER — 4037 Lincoln 25c Until 2 — Balcony 25c—Matinee and Night — MARLENE DIETRICH—CLIVE BROOK "SHANGHAI EXPRESS" — MARION DAVIES—CLARK GABLE "POLLY OF THE CIRCUS"

VOGUE — 3810 BROADWAY 25c Until 2 — Balcony 25c—Matinee and Night — MARION DAVIES—CLARK GABLE "POLLY OF THE CIRCUS" — CONSTANCE BENNETT—BEN LYON "LADY WITH A PAST"

MUSIC BOX — 3733 SOUTHPORT Adults 25c to 6 P. M. — Ronald Colman—"ARROWSMITH" — "CHIC" SALE—"THE EXPERT" — Mat. only. Rin Tin Tin—"Lightning Warrior"

BERTHA — 4717 LINCOLN AVE. Cont. 1:30 to 12:00 — RUTH CHATTERTON—"TOMORROW AND TOMORROW" & "Trapped in a Submarine"

400 — 6746 Sheridan—25c Until 3:00 — RAMON NOVARRO. GRETA GARBO—"MATA HARI" — Slim Summerville-"UNEXPECTED FATHER"

LAKE SHORE — Broadway-Belmont Doors Open 1:30 P. M. — Pola Negri—"A WOMAN COMMANDS"

LANE COURT — CENTER ST. NR. CLARK "Beast of the City" — Fredric March—"STRANGERS IN LOVE"

DEVON — 6225 Broadway—25c to 3 P. M. — Jean Harlow—"Beast of the City" — Nancy Carroll, Richard Arlen—"WAYWARD"

GRANADA — SHERIDAN at DEVON — MARBRO — MADISON near CRAWFORD — 35c to 2 P.M. — 2—Big Hits—2 For Adults Only! — Barbara STANWYCK in "SHOPWORN" AND MARIAN HOPKINS — Jack Oakie, W. Collier Jr. "DANCERS IN THE DARK"

BELMONT — Lincoln-Ashland Matinee Daily — 25c ANY SEAT IN THE THEATER Until 2 P. M.—After 2 Balcony Only 25c — Marlene DIETRICH Clive Brook in "Shanghai Express" — CLARK GABLE Marion Davies 'POLLY of CIRCUS'

CENTURY — Clark-Diversey 35c to 2 P. M. — John and Lionel BARRYMORE in "ARSENE LUPIN" — JOE E. BROWN "FIREMAN SAVE MY CHILD" — Mat. Only. Thrilling Serial. "Air Mail Mystery"

CONGRESS — Milw.-Rockwell 35c to 2 p. m. — Lionel BARRYMORE Nancy Carroll in 'BROKEN LULLABY' — JOE E. BROWN "FIREMAN SAVE MY CHILD" — Mat. Only. Thrilling Serial. "Air Mail Mystery"

NORTOWN — Western-Devon 25c 1 to 2:30 — TRIPLE ENTERTAINMENT SMASH — Marlene DIETRICH Clive Brook in "Shanghai Express" — Constance Bennett Ben Lyons in "Lady with a Past" — also LAUREL & HARDY comedy, "Help Mates"

GATEWAY — Lawr.-Milwaukee Matinee Daily — 25c NEW BARGAIN PRICE 1 to 2 P. M. 25c — Marlene DIETRICH Clive Brook in "Shanghai Express" — CLARK GABLE Marion Davies 'POLLY of CIRCUS'

STATE — 5814 W. Madison Matinee Daily — 25c NEW BARGAIN PRICE to 2:30 P. M. 25c — Ronald COLMAN Helen Hayes "ARROWSMITH" — FREDRIC MARCH Kay Francis in "Strangers in Love"

MANOR — 5609 W. North Av. Matinee Daily — 25c NEW BARGAIN PRICE to 2:30 P. M. 25c — "BEAST OF CITY" Walter Huston Jean Harlow — "SHE WANTED A MILLIONAIRE" Joan Bennett

BILTMORE — Div. nr. Damen Matinee Today — 20c NEW BARGAIN PRICE to 2:30 P. M. 20c — "BEAST OF CITY" Walter Huston Jean Harlow — "CHIC" SALE Dickie Moore "THE EXPERT"

BELPARK — 3231 N. Cicero Matinee Daily — 25c NEW REDUCED PRICE to 2 p.m. 25c Doors Open at 12:30 — Ronald COLMAN Helen Hayes "ARROWSMITH" — "CHIC" SALE Dickie Moore "THE EXPERT"

PANTHEON — Sheridan nr. Wil. Matinee Daily — 25c REDUCED BALCONY PRICE 25c Every Day—Anytime — LIONEL BARRYMORE Nancy Carroll in "Broken Lullaby" — "GREEKS HAD A WORD FOR THEM" Joan Blondell

COVENT — 2653 N. Clark — 25c adults all day — "She Wanted a Millionaire" Joan Bennett, Spencer Tracy also Helen Twelvetrees, Chas. Bickford in "Panama Flo" — Extra, MICKEY MOUSE in cartoon, 'Beach Party'

LA GRANGE — 84 S. 5th. La Gr. — Ronald Colman, Helen Hayes in "ARROWSMITH" also Burns & Allen comedy hit

DEARBORN — 40 W. Division 25c to 3 P. M. — Nancy Carroll, Richard Arlen "Wayward" & Helen Twelvetrees in "PANAMA FLO"

CRYSTAL — North Av. nr. Cal. 25c to 2:30 — Ronald Colman, Helen Hayes "Arrowsmith" & "Chic" Sale Dickie Moore, 'THE EXPERT'

BERWYN — 6404 W. 22nd Pl. 35c, 12:45 to 2:30 — 'Beast of City,' Walter Huston also Fredric March, Kay Francis, "Strangers in Love"

WINDSOR — 1225 N. Clark 25c 12:30 to 3 P. M. — Triple Entertainment Smash! Constance Bennett, 'Lady with a Past' also Jack Holt, 'Behind the Mask' also for laughs Laurel & Hardy, 'Help Mates'

DOWNERS GROVE

TIVOLI — RONALD COLEMAN—"ARROWSMITH" STARTS 2:30-4:57-7:14-9:41

NORTHWEST

NEW DRAKE 25c 12:30 to 3PM — 3—GREAT FEATURES—3 — Ronald Colman "ARROWSMITH" — Helen Twelvetrees "PANAMA FLO" — Joan Bennett—"She Wanted a Millionaire"

ADMIRAL 25c 12:30 to 3PM — GIANT TRIPLE ATTRACTION — Jean Harlow "THREE WISE GIRLS" — Will Rogers "BUSINESS & PLEASURE" — Pola Negri—"A WOMAN COMMANDS"

EMBASSY — 3940 Fullerton—25c Until 3:00 — Will Rogers—"Business and Pleasure." "Schnozzle" Durante, Polly Moran. Buster Keaton—"PASSIONATE PLUMBER"

PATIO — 6008 Irving Park Blvd. VAUDEVILLE — Ruth Chatterton—"Tomorrow & Tomorrow" Will Rogers—"BUSINESS & PLEASURE"

ALAMO — 3641 W. Chicago-Walter Huston, Jean Harlow—"Beast of the City" — Joan Bennett—"She Wanted a Millionaire"

TIFFIN — 4051 W. NORTH AVE. Walter Huston—Jean Harlow, "Beast of the City"—"Strangers in Love"

MONT CLARE — Grand Ave. at Harlem "Beast of the City" — Fredric March—"STRANGERS IN LOVE"

SOUTH

CAPITOL — 79th-HALSTED — WARNER BROS. THEATRES FREE PARKING — AVALON — 79th-STONY IS. — THE CROWD ROARS — Warner Bros. Thrill Epic with JAMES CAGNEY Joan Blondell And Ann HARDING In "PRESTIGE" With Melvyn Douglas — GEORGE ARLISS "The MAN WHO PLAYED GOD" —And— Romance, Thrills, Behind the Scenes in a Radio Broadcasting Studio ARE YOU LISTENING? with Wm. HAINES Madge Evans

STRATFORD — 63rd-Halsted Always Two Big Features — 35c until 2 50c after 2 Children 10c — Fire in his heart—water on his brain! JOE E. BROWN "Fireman, Save My Child" AND A Famous Surgeon's Secret Practice! "Alias the Doctor" Richard Barthelmess—Marian Marsh

W. ENGLEWOOD 63d-Ashland — JEFFERY 71st-Jeffery — GROVE 76th-Cottage — Marlene Dietrich-Warner Oland "SHANGHAI EXPRESS" — George O'Brien, Victor McLaglen in "THE GAY CABALLERO"

HIGHLAND — 79th-Ashland — Marion Davies-Clark Gable 'POLLY OF THE CIRCUS' — Jack Holt, "Behind the Mask"

SHORE — 75th-Kingston — Jean Harlow-Walter Huston "BEAST OF THE CITY" — 'Chic' Sale, Dickie Moore, "The Expert"

COSMO — 79th-Halsted — Jean Harlow "BEAST OF THE CITY" and "Strangers in Love"

PICCADILLY — 35c, 1-2 P. M. 50c After 2 and Eve. — Lionel Barrymore — Nancy Carroll Phillips Holmes "BROKEN LULLABY" — Adapted from Maurice Rostand's Celebrated Play, "The Man I Killed." Charlie Chase, "The Nickel Nurser" Also "Flip the Frog" Cartoon

PEOPLES — George O'Brien "Gay Caballero" and Clark Gable, Marion Davies, "Polly of the Circus"—also Laurel and Hardy

ATLANTIC — Early Birds! 25c to 2 P. M. Nancy Carroll — Richard Arlen in "Wayward" and Jean Harlow in "Beast of City"

BRIGHTON — J. Harlow, W. Huston "Beast of the City" & Ken Maynard in "Pocatello Kid"

BOULEVARD — J. Harlow, W. Huston "Beast of the City" & 'No One Man': also Ep. 1, 'Air Mail Mystery'

HALFIELD — J. Harlow, W. Huston, "Beast of the City" and "Docks of San Francisco," "Air Mail Mystery" No. 1

PALACE — Bela Lugosi "Murders in Rue Morgue" — Buster Keaton, "Passionate Plumber"

HARPER — Jack Holt in "Maker of Men" — Nancy Carroll, Richard Arlen, 'Wayward'

KENWOOD — Buster Keaton "Passionate Plumber" — Will Rogers, "Business and Pleasure"

ARCHER — Slim Summerville 'Unexpected Father'—Harry Carey, "Without Honor"—"Air Mail Mystery"

JACKSON PARK — Stony Island-67th — "CHIC" SALE—"THE EXPERT" — Joan Bennett—"She Wanted a Millionaire"

COLONY — 59TH-KEDZIE Bargain Matinee — JACK HOLT—"BEHIND THE MASK" — Leon Janney, H. B. Walthall, "Police Court"

R-K-O ENGLEWOOD — 63D & HALSTED 25c to 2 P. M. — TWO BIG FEATURES—Constance Bennett in "Lady with a Past" and Jack Dempsey feature.

MIDWEST — 35TH & ARCHER — MARLENE DIETRICH, CLIVE BROOK—"SHANGHAI EXPRESS" — GEORGE O'BRIEN—"GAY CABALLERO"

HARVARD — 63D-HARVARD—Mat. Only "Rin Tin Tin"—Serial No. 7 — "Chic" Sale-"The Expert"-"Strangers in Love"

METROPOLITAN — 4644 S. Park Way 25c at All Times — RICHARD DIX—"THE LOST SQUADRON" — LEW AYRES—"IMPORTANT MAIDEN"

OAKLAND SO. — 3947 Drexel—Jack Holt, "Behind the Mask" — Constance Bennett—"LADY WITH A PAST"

LEXINGTON — 1162 E. 63d St.—F. March, "STRANGERS IN LOVE" — "Chic" Sale, Dickie Moore—"THE EXPERT"

FROLIC — 55TH & ELLIS — "Chic" Sale—"THE EXPERT" — Fredric March—"STRANGERS IN LOVE"

HIGHWAY — 63d & S. Western—Walter Huston, Jean Harlow, "Beast of the City." "Chic" Sale-"The Expert"

MARQUETTE — 63D & KEDZIE — "She Wanted a Millionaire" — F. March, K. Francis—"Strangers in Love"

HAMILTON — 71st & Paxton—Mat. Today "A Woman Commands" — WILL ROGERS—"BUSINESS & PLEASURE"

CHELTEN — Exchange-79th—Nancy Carroll—"WAYWARD" — Buster Keaton—"PASSIONATE PLUMBER"

ROSELAND-STATE — MICHIGAN AVE. AT 110TH PL. — Marlene Dietrich—"SHANGHAI EXPRESS"

RAMOVA — 35TH & HALSTED—Mat. Cont. Clive Brook. Marlene Dietrich—"SHANGHAI EXPRESS"

MILDA — 3140 S. HALSTED "SWIFT JUSTICE" — JACK HOLT—"BEHIND THE MASK"

ACADIA — 55TH & FAIRFIELD CHAS. CHASE COMIC — CLARK GABLE—"HELL DIVERS"

SHAKESPEARE — 940 E. 43D "THE EXPERT" — NANCY CARROLL—"WAYWARD"

NORTHWEST

COMMODORE — 3105 Irving Park Blvd. 25c to 3 P. M. — Ronald Colman—"ARROWSMITH" — JEAN HARLOW—WALTER HUSTON "BEAST OF THE CITY"

RIVOLI — 4380 ELSTON—3 FEATURES 25c Until 2:30 — Nancy Carroll, Richard Arlen—"WAYWARD" — Mary Nolan—"DOCKS OF SAN FRANCISCO" — "CHIC" SALE—"THE EXPERT"

IRVING — IRVING PARK BLVD. & CRAWFORD — Joan Bennett—"She Wanted a Millionaire" — Pola Negri—"A Woman Commands"

PORTAGE PARK — 4050 MILWAUKEE Spencer Tracy, Joan Bennett—"She Wanted a Millionaire" — Nancy Carroll, Richard Arlen—"WAYWARD"

AVON — 3325 Fullerton—Adms. 10c-20c 5 Unit Show—WALLACE BEERY, CLARK GABLE—"HELL DIVERS"

LOGAN — Paramount Milwaukee-Sawyer 25 Until 3:00, "Business & Pleasure" — Ruth Chatterton—"Tomorrow & Tomorrow"

HINSDALE

HINSDALE — Sun.-Mon.-"Union Depot" & Laurel & Hardy. Tues.-Wed. — "Silent Witness." Thr.-Fri.-"Hatchet Man" Sat.-"Half Shot at Sunrise," Wheeler & Woolsey. 4-24-25-"Hell Divers"

WEST

MARSHALL SQ. — 22d-Marshall Blvd. Open 12 Noon 25c to 3 — JEAN HARLOW—"BEAST OF THE CITY" — In Person—FARINA—Our Gang Comedy Star

BROADWAY STRAND — 1641 Roosevelt 25c to 2:00 — Walter Huston, Jean Harlow—"BEAST OF THE CITY." "Chic" Sale—"THE EXPERT"

CRAWFORD — 19 S. Crawford. 25c Until 3 "MICHAEL & MARY" — JEAN HARLOW—"THREE WISE GIRLS"

BYRD — Madison at Cicero. 25c Until 2:00 — Will Rogers-"Business & Pleasure" — Ruth Chatterton—"Tomorrow & Tomorrow"

AUSTIN

SYMPHONY — CHICAGO & CICERO THREE FEATURES — "Murders in Rue Morgue—Pola Negri. "A Woman Commands"-"Trapped in a Submarine"

AUSTIN — 5619 MADISON ST. "THE FINAL EDITION" — Wm. Collier Jr.—"THE SILENT WITNESS"

IRIS — 5743-47 Chicago Ave.—Will Rogers, "BUSINESS & PLEASURE" — Ruth Chatterton—"Tomorrow & Tomorrow"

LAKE FOREST

DEERPATH — "Arrowsmith" RONALD COLMAN—HELEN HAYES

Cyrano as Man and Character in Famous Play

Rostand's Hero Rivals D'Artagnan as Figure of History and Romance

By Charles Collins.

[Continued from page one.]

mance writer. His plays, including "The Death of Agrippina," which is mentioned by Rostand, are totally forgotten, but his romances are spoken of with respect as having furnished models in pseudo-scientific story telling to Swift and Poe. These works, which have a little fame, bear the titles, "Comic History of the States of the Sun," and "Comic History of the States of the Moon." Allusions to them may be found in Rostand's text.

The adventures that made Cyrano rich material for Rostand's imagination began with his youthful military service as a guardsman, which lasted only two years. He served in two hard fought campaigns and then retired to take up a literary career.

His prowess as a swordsman, however, is historical fact. His single handed defeat of 100 assailants in a street brawl, which serves as an incident in Rostand's play, is vouched for by contemporaries. He fought many duels and won them all.

His quarrel with the comedian Montfleury, which forms the show-closing episode of the first act, was another actual happening in his truculent career. He was injured by a falling timber, as Rostand tells in his last act, but he survived the accident, and did not die until the following year [1655], at the age of 35.

* *

On the Book-Shelves.

The real Cyrano's works were published in two volumes in 1858, and Rostand's play inspired republication in 1900. You can, if you wish, find biographies by P. A. Brun [1894] and F. Lachèvre [1920]. Character studies are available in the collected essays of Charles Nodier and Théophile Gautier.

The author of "Cyrano de Bergerac" appears to have been the last poet of major reputation to achieve international fame as a dramatist without abandoning the muse. He died in 1920, at the age of 51, after having enriched the poetic drama of France with "Cyrano," "L'Aiglon," "Chantecler," "La Samaritaine," "La Princesse Lointaine," and "Les Romanesques"—plays of validity for the stage as well as works of felicitous, sonorous, and witty verse. Rostand, indeed, was the wittiest poet since Byron.

* *

"Cyrano" in Court.

The history of "Cyrano de Bergerac" is curiously involved with the life story of a Chicago real estate boomer and suburban subdivider named Samuel Eberly Gross. This local character, who figured prominently in the newspapers of twenty and thirty years ago, was an amateur poet as well as a pioneer realtor, and he suffered from a delusion that Rostand had stolen "Cyrano" from an unacted play of his own authorship called "The Merchant Prince of Corneville."

Mr. Gross not only suffered from this obsession, but he caused Rostand to suffer also. Charging plagiarism, he brought suit to enjoin Richard Mansfield against performing "Cyrano," and a federal judge in Chicago rendered a decision in his favor. Mansfield refused to recognize Gross by paying royalties to him, and abandoned the production. The affair was an international sensation, and literary folk all over the world tore their hair in a frenzy whenever the name of Samuel Eberly Gross was mentioned.

Gross' play contained a situation that resembled the balcony scene in the third act of "Cyrano," where the knight of the ridiculous snout coaches the handsome but dumb Christian de Neuvillette in the fine literary flourishes that the blue stocking heroine, Roxane, expects of her lover. Furthermore, Gross insisted that in 1889 he had left his manuscript at the Porte St. Martin theater of Paris, where Rostand might have had access to it.

* *

Delusions of Mr. Gross.

Thus a drama that is Gallic in every line and gesture was certified by judicial decree as having had its origin in the amateur versifying of a vender of prairie lots in the Chicago hinterland; and the bewhiskered picture of Samuel Eberly Gross was published all over the world. But he was not content with his legal victory; he continued to heckle Rostand. He prevented performances of "Cyrano" in London. He sent a vehement letter to the Academy of France when it elected Rostand to membership, demanding that the new Immortal be placed on trial before that august body as a literary thief.

As one follows this famous newspaper story through the yellowing files, one finds Gross's obsession growing with the years. When "Chantecler" appeared, Gross announced that certain passages of Rostand's verse had been lifted from the same old "Merchant Prince of Corneville." After giving the matter due publicity, however, he decided that he would not ask for a second injunction.

In 1920 the decision in favor of Gross was reversed by a New York federal judge, in a suit to enjoin performances of "Cyrano" brought by a certain Ruby L. Hodgson, who had succeeded to the rights of the then deceased Gross. This magistrate cleared up the "cause celebre" in a decision that is worth quoting, thus:

"Mr. Gross was evidently an active minded business man who developed some skill in writing, and was not without imagination. His 'Merchant Prince of Corneville,' however, indicates an author not only without training in dramatic composition, but without such culture as might have relieved his work from frequent platitudes.

"That the Frenchman, Rostand, whose work shows the precision and finish a successful French author is almost certain to have acquired through long study and training, should imitate the play of an American author who is capable of writing such conventional lines, is, I think, highly improbable. I can find no substantial identity between the plays or any of the important situations therein."

Sleuth and Suspect Nose to Nose

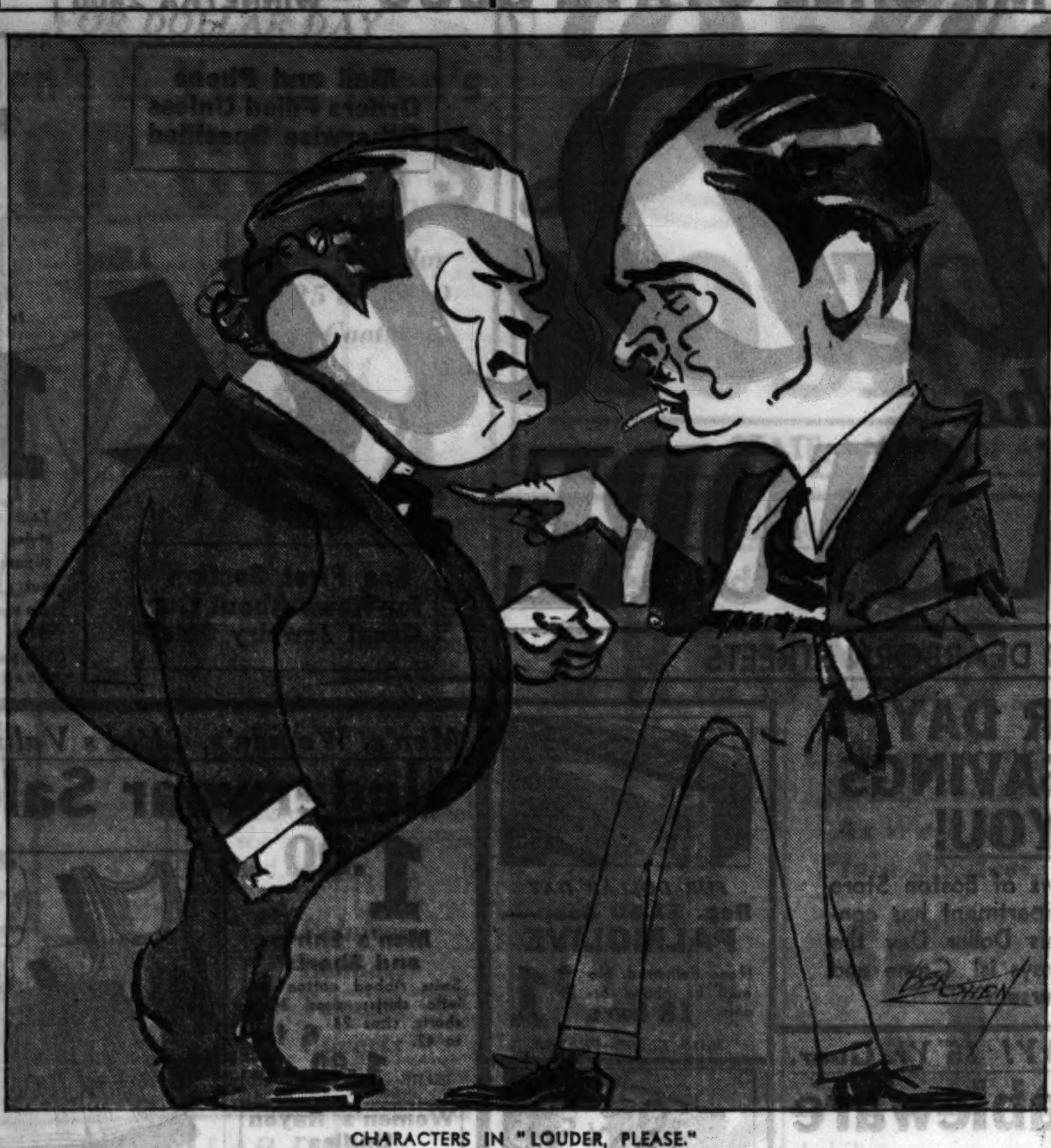

CHARACTERS IN "LOUDER, PLEASE."

THE hero of "Louder, Please," the comedy now at Woods' theater, is a high powered press agent of Hollywood stars whose hoaxes get him into trouble with the law. Ben Cohen, The Tribune's front-row caricaturist, shows Frank Thomas as the press agent (right) and Leo Curley as the hard-boiled detective.

London Shows for B'way Stage, Cochran's Plan

"Ghost Theater" Comes to Life in Colorado Mining Town of 1870

NEW YORK, April 16.—[Special.]—Charles Cochran, the London impresario, came to town this week with important plans to discuss with Arch Selwyn. He hopes to extend his activities to Broadway next season, and has several productions in mind, including his staging of the modernization of Offenbach's operetta "Fair Helen." May Reinhardt may be the stage director of these enterprises.

Mr. Cochran has four great hits now in performance in London—"Helen," Noel Coward's "Cavalcade," "The Cat and the Fiddle," and "The Miracle." He has sent many shows to New York in the past.

"Helen," with Evelyn Laye in the title rôle, will have its American première next October. The complete London cast, with the exception of the comedians, will be imported for this production. The Erlanger estate will have an interest in the venture.

Central City, Colo., a former mining town and now a "ghost city" of the Rockies, will be the scene of an interesting project next July. "Camille" will be staged in its obsolete opera house, with Robert Edmond Jones as stage director and scene designer, and with Lillian Gish, Moffatt Johnston, Helen Freeman and Lewis Martin in the cast.

The opera house in Central City is a substantial structure, built by an enthusiastic boomer of the 1870s. It has a rich atmosphere of traditions that hark back to the good old days when actors were troupers. It has been reclaimed by a group of little theater folk in Denver. The chairs with which its auditorium is equipped are being sold at $100 apiece to descendants of the pioneers who used to perch in them as family memorials. Thus an endowment fund will be raised.

Irene Dunne, now popular in the film shows, may be engaged as the heroine of Mr. Ziegfeld's revival of "Show Boat." She sang the rôle on tour and in Chicago as successor to Norma Terris just before she was whisked off to Hollywood, and scored a pretty hit. Paul Robeson will probably be the "Ol' Man River" singer, and Aunt Jemima will return to her original part.

"Grand Hotel" is nearing the end of its travels. It will begin a two weeks' engagement in Philadelphia next Monday. The talkie version of the Vicki Baum hit, bristling with stars, will be put into circulation at the end of the month.

Gilbert Miller will sail back to London, where he spends part of the year, on May 5. He intends to stage "The Vinegar Tree" there with Marie Tempest in Mary Boland's rôle.

George White is said to be planning a new "Scandals" that will remain in New York not less than ten nor more than fifteen weeks. Apparently his intention is to send the show on tour in the hope of repeating the amazing off-Broadway success of his current revue, which will be a late spring attraction at the Chicago Civic Opera house.

There seems to be some doubt about the promised Chicago engagement of "The Devil Passes," which is now on tour. Changes of bookings to include Toronto and several eastern cities fix Detroit as its farthest western point.

Margaret Anglin says that she will not appear in a revival of "Ghosts" this spring, as announced a week ago. The project was discussed and abandoned.

Chicago Playbills

"Cyrano de Bergerac," with Walter Hampden; Blackstone; opens tonight for one week.

"The Barretts of Wimpole Street," with Katharine Cornell; Harris; opens tomorrow night.

CONTINUED:

"Louder, Please"; Woods theater; third and final week.

"The Blue Mask," operetta, with Guy Robertson; Grand Opera house; fourth week.

"Everybody's Welcome," with Frances Williams, Oscar Shaw, Anne Pennington; Apollo; fourth and final week.

"Death Takes a Holiday," with Ann Forrest; the Playhouse; eighth and final week.

"Counsellor at Law," with Otto Kruger; Selwyn; eleventh week.

COMING:

"A Church Mouse," with Louise Groody, Ernest Glendinning; Woods; opens April 24.

Tatterman Marionettes; Goodman theater; opens May 8; one week.

Prospects, undated: "The Devil Passes"; "Confidential Service," with George M. Cohan; George White's "Scandals"; "The Good Fairy," with Helen Hayes; "Maytime."

WEEKLY CHANGE:

R.-K.-O. Palace theater: Continuous vaudeville and cinema. Frances Alda, headliner.

Loop-End theater: Burlesque and cinema; "Speed Girls," with Nadja and Mary Sunde.

Haymarket theater: Burlesque; "Bare Knees," with Tina and Frances Parks.

Academy theater: Burlesque and cinema; "Fads and Follies," with Jerri and Evelyn Myers.

MISCELLANEOUS:

Goodman theater: "The Emperor's New Clothes," play for children; Saturday matinées through April.

"The Golem," Jewish People's Institute players; tonight [amateur].

B'way Openings

NEW YORK, April 16.—[Special.]—The several premières announced for the Broadway stage for next week are not likely to add anything of interest to the history of the playgoing season.

"Merry-Go-Round"—Opens Tuesday day night at the Provincetown playhouse. Albert Maltz and George Sklar are the authors. The cast contains Ian MacLaren, Elisha Cook Jr., Viola Frayne, Ruth Thomas, Gregory Rooms, and Doan Borup.

"The Bluebird"—Opens Thursday night at the Cort. A Russian revue headed by Ysacha Yushny. Isa Kremer is a recent addition to the company which has been touring in this country since October. The New York engagement will be for two weeks.

"Angeline Moves In"—Opens Thursday night at the Forrest. For a while the name of this play, written by Hale Francisco, was "Whisky Blanc." Suzanne Caubaye, Mrs. Jacques Martin, Katherine Revner, William Ingersoll, Gerald Kent, and Robert Brister will be in the cast.

Guerrero Mendoza company—The schedule for the final week of the Spanish players at the New Yorker theater will be: This afternoon, "La Malquerida," by Benavente; tonight, "No Quiero No Quiero," also by Benavente; tomorrow night, "Juan Jose," by Dicenta; Tuesday night, "El Monje Blanco," by Marquina; Wednesday night, "Tambore y Cascabel," by the Quinteros; Thursday night, "El Perro del Hortelano," by Lope de Vega; Friday night, "Cuando los Hijos de Eva No Son los Hijos de Adan," by Benavente; Saturday afternoon, "Don Juan Tenorio," by Zorrillo; and Saturday night, "Amores y Amorios," by the Quinteros.

Robeson for "Show Boat."

Florenz Ziegfeld has engaged Paul Robeson to appear in the forthcoming revival of "Show Boat." He will have the rôle of Joe, which he acted in the London production of the musical comedy. Jules Bledsoe originated the part and sang it in Chicago.

Bright Stars of Drama Come to Chicago Stage

WALTER HAMPDEN will open a week's engagement in his revival of "Cyrano de Bergerac" at the Blackstone theater this evening. The curtain will rise at 8 o'clock for the night performances and at 2 o'clock for the matinées. Rostand's famous comedy in verse runs to five acts of generous length, and Mr. Hampden will give the full text of Brian Hooker's admirable translation. The night performances will end at 11:15.

Mr. Hampden is using the stage settings designed by Claude Bragdon for his first production of this drama seven years ago. His company, including the incidental players in the crowd and battle scenes, numbers 75.

Katharine Cornell will begin an engagement of two [and maybe four] weeks in "The Barretts of Wimpole Street" at the Harris theater tomorrow night. This play by Rudolph Besier, dealing with the courtship of the poets, Robert Browning and Elizabeth Barrett, is the greatest success to date of Miss Cornell's brilliant career. She has taken it on tour after a year's run in New York.

The rôle of Robert Browning is acted by Brian Aherne. The domineering Mr. Barrett is played by Charles Waldron, and Margalo Gillmore appears as Elizabeth's gay young sister. Others in the cast are Joyce Carey, Myra Hampton, Brenda Forbes, John Buckler, George Riddell, Oswald Marshall, Ian Wolfe, Vernon Downing, Frederick Voight, Leslie Denison, Richard Lambart, Ian Emery, Robert Champlain—and a cocker spaniel named Flush.

The settings were designed by Joe Mielziner, and the stage direction represents the work of Guthrie McClintic.

New Shaw Play Stirs Up Usual Controversies

Author Is Still Vigorous Enough and Irish Enough to Start a Fight.

By Burns Mantle.

[Continued from page one.]

titled than another it is that of being allowed to be his age.

But taking "Too True to Be Good"—and if that is not a perfect thing in the way of disarming titles, I should like to hear one—taking "Too True to Be Good" simply as so much entertainment added to a season's playgoing, you are likely to find it much better than you suspected it could be. The play has an entirely fantastic base. A pampered and ordinarily shallow society girl [Hope Williams] is sick with the measles and attended by a bacillus as big as a tire advertisement. The doctors, in their usual Shavian dilemma, can do nothing for the young woman and are therefore held in amiable contempt by the author. It is a meat diet and soft living that have done for the patient.

A nurse enters in the person of Beatrice Lillie. She is not really a nurse, as it turns out, but a saucy chambermaid on the make, and soon she has signalled to a young man [Hugh Sinclair], who follows her into the room—masked, a sort of gentleman burglar.

But he isn't a burglar, either. At least, not a regular burglar. He is a young curate who has taken orders on the sly because his father was an atheist. Finding it difficult to put in all his time preaching, he has turned to burglary and is at the moment intent on stealing the society girl's pearls. Their audacity arouses the patient. Before they know it she has leaped from her sick bed, butted them in their stomachs and put them practically *hors du combat*. Then, reverting to form, she promptly faints.

* *

Perfectly Sound Plot.

This unexpected twist changes everything. Now, the burglars are prepared to argue the matter. Out of this argument it is agreed that what the patient really needs is change—change and excitement and less pampering. They will kidnap her, hold her for ransom and split the profits with her when the ransom is collected.

There, I submit, is a perfectly sound plot foundation for satirical farce, or romantic comedy. A little heavy with talk but still actable, amusing and within the easy comprehension of all sorts of playgoing minds, and it is all Mr. Shaw has to give, or intends to give, in the way of plot.

As nurse, patient and burglar slip out of the house the bacillus, shrunk to normal size, leaps upon the deserted bed and announces that the play is practically over. Though the characters are sure to go on talking for another couple of acts, attention is called to the fact that all the exits are working.

Thereafter the action takes place on a sea beach in a mountainous country. It looks a good deal like a sea beach at the edge of a Grand canyon. Here the discussions are renewed, as the author warned, and they cover about every conceivable subject, including art, religion, God, the universe, diet, inoculations, army discipline, parents, children, the havoc of war, the frightful cost of war, determinism, sex, food, and fun.

Let a subject pop into or out of a spoken phrase and there is a yard or a yard and a half of debate immediately following. An army colonel joins the group. He is much more interested in water color painting than he is in soldiering. Private Meek of his detail is the real general. Private Meek, in fact, is a sort of combination Pooh-Bah and Admirable Crichton. There is also a reading sergeant who has devoted a lifetime to the Bible and "Pilgrim's Progress" and is still worrying about it all.

* *

Author's Mouthpiece.

The burglar-preacher now stands forward in his true light as the Shaw mouthpiece and does most of the preaching. He is disguised as a young man in shorts and a bathrobe. Nurse has changed places with patient, and becomes a great lady, just the kind of great lady you would expect Beatrice Lillie to make. Patient is disguised as a native boy attendant, being Hope Williams in browned legs, shorts and a sort of Greek bolero.

There is much talk, as said. But much of it is true talk and most of it is stimulating talk if it happens to hit a topic in which you are interested. In the end patient's mother comes wildly searching for her and takes her away without recognizing her, because she is that sadly in need of a companion. Nurse takes up with the sergeant, the soldier men go about their army business and only the young preacher is left crying his disappointments into a gathering night.

This last speech is long and eloquent and the preaching Shaw at his best. Only it is a little sad, too, for it exposes the ageing one as unhappily depressed and pessimistic about the world. People's souls are stripped to nakedness. There is no longer anything to affirm. There are no more illusions. We know all the things we do not believe, and have nothing with which to replace them. And yet he, the preacher, must go on preaching and preaching, even though he has nothing to say.

* *

Seems Discouraged.

G. B. S. may have written his own epitaph in that last speech. Not that he has no more to say, but that he feels the futility of saying anything. He has come through life fighting for ideals and convictions that lie strewn about him and at the end he is discouraged. He stands, as the young preacher says, like a man who has missed his train and finds the next one not yet due. It is a dismal waiting.

"Too True to Be Good" is proving much more interesting to the Theater Guild subscribers than it was expected it would. Much more popular, for example, than was "The Apple Cart." That speaks for both its vitality and for its entertainment.

The actors help a lot. Miss Lillie, playing subtly with the old burlesque tricks, is joyously diverting. Miss Williams is more plastic than usual and a perfect foil. Sinclair is movingly eloquent as the young Shavian, literally thrilling the crowd with that fine last burst of protest. Ernest Cossart is a perfect fit for the colonel, Leo Carroll for the private, and Frank Shannon for the sergeant. The settings introduce a newcomer to the local stage, Jonel Jorgulesco.

* *

Two Poor Plays.

There was nothing else of consequence last week. A couple of comedies that never should have been staged, one called "Angels Don't Kiss" and the other, "Housewarming," made their debut.

"Angels Don't Kiss" had to do with a devoted but temperamentally chilly wife who objected to the vigor of her husband's physical love-making, yet denied him a chance to practice away from home. After he had made advances to her best friend and her adopted son's fiancée the wife left a suicide note and disappeared. It turned out she had sailed for Paris and left word for her best friend's husband to follow her.

"Housewarming," written by the Gilbert Emery who has "The Hero" and "Tarnish" to his credit, was an incredibly stupid play to emanate from such a source.

In Vaudeville

THE Palace theater's vaudeville program for the week is a "three star" affair, as follows:

Mme. Frances Alda—The opera singer, making her debut in vaudeville.

Georges Carpentier—The French hero of the prize ring, with half a dozen girls in a musical act.

Bill Robinson—The great Negro tap dancer.

Stuart and Lash—Eccentric comedians with a company of entertainers.

Helen Johns—She leads an all girl orchestra in the Stuart and Lash revue.

Will Aubrey—The musical comedian who heralds himself as the "bard of the byways."

The Crystal Trio—Trick roller skaters.

SELWYN MATS. THUR. & SAT. $1.00-$1.50—No Higher
COUNSELLOR-AT-LAW
A NEW PLAY BY ELMER RICE AUTHOR OF STREET SCENE WITH OTTO KRUGER
Owing to unprecedented demand last Monday EXTRA TOMORROW MONDAY, APR. 18TH LAW STUDENTS' AND COLLEGE NIGHT ENTIRE BALCONY ALL SEATS Come Early! $1.00 For This Performance Only
11th Week
An Established Success Continues!!
DON'T MISS IT
Appealing Comedy Drama. The best play Elmer Rice has ever written.
"One realistic comedy that ranks in the front line of the season's drama." — Charles Collins, Chicago Tribune.
ALL SEATS AT BOX OFFICE
SPECIAL NOTICE MATINEES $1.00 ENTIRE Balcony $1.50 MAIN FLOOR

GRAND OPERA HOUSE TONIGHT POP. MATS. WED.-SAT.
Chicago's Favorite Musical Romance
"The BLUE MASK"
GLAMOROUS CAST OF 100 including GUY ROBERTSON
GEORGE HASSELL - BARBARA NEWBERRY
CARL RANDALL - MANILLA POWERS
BERNARD GORCEY - LORRAINE WEIMAR
THE FOUR ABBOTTIERS
THE MERRIEL ABBOTT DANCERS
and 70 OTHER MERRYMAKERS including
MAY WIRTH and the WIRTH FAMILY
"A GENEROUS EYEFUL AND EARFUL FOR OPERETTA-GOERS! LAVISHLY STAGED...GLITTERING WITH UNIFORMS OF HUSSARS. GLEAMING WITH SPANGLES OF CIRCUS FOLK. POPULOUS WITH PRINCESSES, MAIDS OF HONOR AND BALLET GIRLS. RICH WITH THE TRAPPINGS OF HIGH FLOWN MUSICAL ROMANCE...RICH SCORE BY EMMERICH KALMAN." — CHARLES COLLINS, TRIBUNE

GRAND OPERA HOUSE NEXT SUNDAY AFT., APRIL 24 AT 3:30 P. M.
EUSEBIO CONCIALDI
IN A SONG RECITAL
ASSISTED AT THE PIANO BY ISAAC VAN GROVE
PRICES: 50c, 75c, $1, $1.50 and $2. Seats Now on Sale.

BLACKSTONE OPENING TONIGHT ONE WEEK ONLY
Eves., 8:00 sharp; mats. Wed. & Sat., 2:00 Sharp. A limited opportunity to see one of the greatest dramatic successes in the history of the American theater.
WALTER HAMPDEN IN "CYRANO De BERGERAC"

Presenting Brian Hooker's matchless English version of Edmond Rostand's glowing heroic comedy with a company of 75 and the magnificent original scenic production designed by Claude Bragdon.
Eves. & Sat. Mat., $1 to $3. Wed. Mat., $1 to $2.50
POSITIVELY NO CUT RATES

KATHARINE CORNELL
IN RUDOLF BESIER'S PLAY
The Barretts of Wimpole Street
TOMORROW 8:15 SHARP - HARRIS
TWO WEEKS - MATS. WEDS. and SATS. 2:15

APOLLO—TONIGHT
LAST WEEK
The Musical Comedy of Stars and Song Hits!
"EVERYBODY'S WELCOME"
with FRANCES WILLIAMS OSCAR SHAW ANN PENNINGTON HARRIETTE LAKE
Jack Sheehan Victor Morley
EVERY NIGHT $1-$3 Pop. Mats. Wed.-Sat. 50c-$2
SPECIAL MATINEE "EVERYBODY'S WELCOME" TUESDAY, APRIL 19
Popular Prices
PROCEEDS TO ACTORS' FUND RELIEF

POSITIVELY LAST WEEK
THE PLAY THAT ASTOUNDED NEW YORK FOR ONE YEAR
DEATH TAKES A HOLIDAY
A COMEDY OF LOVE, PASSION, BEAUTY, PATHOS and LIFE
PLAYHOUSE THEATRE PHONE HAR. 2300 MATS. WED. SAT.

Kingdom of Youth

TRIANON COTTAGE GROVE—SIXTY SECOND
& ARAGON LAWRENCE & BROADWAY
SATURDAY 8:30 P.M. to 2 A.M.
CONTINUOUS DANCING SUNDAY from 3 P.M. to 12:30 A.M.
ARAGON Presents WAYNE KING AND HIS WONDERFUL ORCHESTRA
RALPH WILLIAMS and his orchestra is the associate alternating orchestra Saturday and Sunday Evening
TRIANON Presents TED WEEMS and his famous orchestra
JIMMIE GARRIGAN and his orchestra is the associate alternating orchestra
Matinee prices of 60¢ for ladies and $1.00 for Gentlemen up to 7 o'clock, Every Sunday. NO SERVICE CHARGES OR TIPPING

WOODS
TONIGHT—Mats. Wed. & Sat.
Last 7 Days
LAST TIME SATURDAY NIGHT
"LOUDER PLEASE"
Comedy Hit—with Frank Thomas
SUNDAY NIGHT SEATS NOW!
LOUISE GROODY and ERNEST GLENDINNING —IN PERSON— in the Comedy-Romance
"A Church Mouse"
Brilliant Cast—8 MONTHS IN NEW YORK

SPECIAL SUNDAY $1.00 DINNER AUDITORIUM HOTEL CONGRESS AT MICHIGAN BLVD. SERVED FROM 2 TO 9 P. M.

ORCHESTRA HALL FOYER WEDNESDAY EVENING AT 8:30
Philharmonic String Quartet
TICKETS $1.00
ORCHESTRA HALL
THURSDAY at 8:30 CHICAGO SYMPHONY ORCHESTRA FRIDAY at 2:15 LAST CONCERTS OF THE SEASON
FREDERICK STOCK, Conductor

ORCHESTRA HALL FRI., APRIL 29 AT 8:15
JOHN CHARLES THOMAS
GUEST ARTIST
CHICAGO WELSH MALE CHOIR
Tickets $3.00, $2.00, $1.50, $1.00

COLISEUM
NOW—2:15 P. M.—8:15 P. M.
SELLS FLOTO CIRCUS
Tickets at Marshall Field, Lyon & Healy and Coliseum Box Office.

GREATER COMISKEY PARK
Baseball Palace of the World
35th St. and Shields Ave.
GAME TODAY AT 3 P. M.
WHITE SOX vs. CLEVELAND
SEATS ON SALE AT THE PARK

PHONE ORDERS TAKEN TODAY, 10 A.M. to 3 P.M.—CALL STATE 3000 = VILLAGE 7800 WINNETKA 2800 | WESTERN SPRINGS 4100 UNIVERSITY 8340

Dollar Day at the BOSTON STORE

STATE, MADISON AND DEARBORN STREETS

Store Hours Daily 9 A. M. to 6 P. M. Saturdays 9 A. M. to 7 P. M.

Mail and Phone Orders Filled Unless Otherwise Specified

See First Section for News About Our Great Jewelry Sale!

For Dollar Day
59c Picot Top Silk Hose

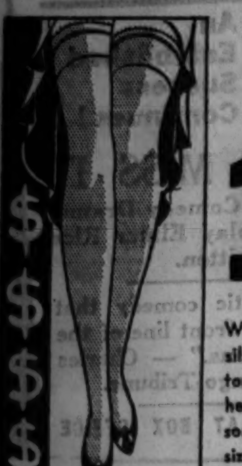

Perfect In All Respects
3 Pairs **1.00**

Women's pure thread silk hose with picot tops and French heels. In a vast assortment of colors; sizes 8½ to 10½.
MAIN FL.—CENTER.

For Dollar Day
Men's Reg. $1.95 Sweaters

All Wool Sport Styles to Wear Now
1.00

Your choice of coat styles with pockets or slipons with or without sleeves in all popular colors and sizes.
SEVENTH FLOOR—DEARBORN STREET.

FOR DOLLAR DAY
Boys' 35c ⅞ Roll Top Golf Hose
A large assortment of neat patterns. Sizes 7 to 10½. 5 pr. $1
MAIN FLOOR—CENTER.

FOR DOLLAR DAY
Children's Fancy Top 35c Anklets
Rayon plaited in a variety of color combinations. Sizes 6 to 9½. 6 pr. $1
MAIN FLOOR—CENTER.

FOR DOLLAR DAY
Novelty Costume JEWELRY
Necklaces, bracelets, earrings, clips and brooches in new styles. Val. to $1. 3 for $1
MAIN FLOOR—STATE ST.

FOR DOLLAR DAY
1.39 Salpa Leather ENVELOPES
With zipper. Made of salpa, not imitation but a real leather product. $1
FOURTH FLOOR—CENTER.

FOR DOLLAR DAY
Luggage Sale! $1.49 VALUES
Wardrobe cases, hat boxes, suit cases, make-up boxes, mirror overnight cases. Wood frames, good locks. Ea. $1
FOURTH FLOOR—CENTER.

FOR DOLLAR DAY
18c Imp. Irish Linen KERCHIEFS
For MEN. Colored woven borders or plain white linen. 12 for $1
MAIN FLOOR—KERCHIEFS.

FOR DOLLAR DAY
Women's 15c KERCHIEFS
Linen and lawn. Hand emb. and Swiss emb. corners. Also lace corners. 12 for $1
MAIN FLOOR—STATE ST.

FOR DOLLAR DAY *Sale of*
Gowns and Slips

1.48 Philippine Night Gowns
1.00 ea.
Dainty embroidered designs trim these fine 80 count batiste gowns.

75c Non-Cling Princess Slips
2 for **1.00**
Built up bias cut front and back; white, flesh or tea rose; sizes 36 to 44.

New Printed 75c Pajamas
2 for **1.00**
One piece styles in these gay pajamas; sizes 15, 16 and 17.
THIRD FLOOR—CENTER.

FOR DOLLAR DAY! Sample Silk
1.50 to 1.69 Blousettes
Peach, White, Pink, Blue, Eggshell
1.00
Silk crepe, allover lace, eyelet embroidered, dotted Swiss and voile in sizes 34 to 40. New styles.
MAIN FLOOR—STATE ST.

DOLLAR DAY SAVINGS ON
Child's 1.75 Shoes
Strap Pumps of Patent Leather
1.00
Made over the nature shape last with solid leather soles and rubber heels in sizes 5½ to 2.
FOURTH FL.—STATE ST.

FOR DOLLAR DAY! Youths', Jrs.'
79c BELL Brand Shirts
Striped or Novelty Weaves—Also White
2 for **1.00**
Fancy or plain color vat dye broadcloth; pointed collars, ocean pearl buttons; sizes 12½ to 14½, 8 to 14.
FOURTH FLOOR—CENTER.

For Dollar Day! Virginia Maid
1.59 Mattress Covers
Full, ¾ or Twin Bed Sizes
1.00 Each
Beauty Rest or Box Spring sure fit made covers of heavy sheeting muslin. Allowance for shrinkage. Guaranteed by Good Housekeeping.
2ND FL.—DEARBORN ST.

FOR DOLLAR DAY
Reg. $1.75 Pond's COLD CREAM
Large size. Cold or vanishing. No mail or phone orders. Jar $1
MAIN FLOOR—STATE ST.

FOR DOLLAR DAY
4 Tubes Squibb's Tooth Paste
The low price is hardly believable! No mail or phone orders. $1
MAIN FLOOR—STATE ST.

FOR DOLLAR DAY
Reg. $2.50 Bourjois PERFUME
Famous Rose Pompon perfume in bulk. No mail or phone orders. Oz. $1
MAIN FLOOR—STATE ST.

FOR DOLLAR DAY
3 Cans Thompson's Chocolate Malted Milk
In handy pound can. $1
SEVENTH FLOOR—STATE ST.

FOR DOLLAR DAY
4 Packages J & J GAUZE
5 yards sterilized gauze. An unusual value for Dollar Day! $1
SEVENTH FLOOR—STATE ST.

FOR DOLLAR DAY
3 Sets Windy City MALT & HOPS
2½ lb. can pure barley malt and 3 oz. pkg. choice hops. $1
SEVENTH FLOOR—STATE ST.

FOR DOLLAR DAY
Two 5 Lb. Pkgs. 20 Mule TEAM BORAX
Softens water, dissolves grease and grime. Does not injure paint. $1
SEVENTH FLOOR—STATE ST.

DOLLAR DAY MEANS SAVINGS FOR YOU!

All Chicagoland knows of Boston Store Values . . . every department has contributed to make this Dollar Day the Great Success it always is! Come and see the values for yourself!

FOR DOLLAR DAY! 15 Yr. Guar.
Silver Plated Tableware
Regularly Sold At $1.68 The Dozen
12 Pcs. **1.00**
Beautiful Lady Isabella pattern, including stainless steel knives, forks, tea, table or soup spoons, spreaders, etc.
MAIN FLOOR—STATE ST.

New SPRING SILK
PRINTS
Imagine 1.48 to 1.69 Silk Flat Crepe at **1.00 yd.** *A Real DOLLAR DAY VALUE!*

Allover effects! Spaced designs! Large and small patterns! Two tones! Multi colors! Such variety! Such quality! And such unusually low priced 39 inch silks—only on Dollar Day!

$1.50 Silk Flat Crepe
For a Smarter Frock
How inexpensive a frock, ensemble or blouse will be of this mellow finish fabric. All pastel shades, white and black; 39 inches. **1.00 yd.**

SECOND FLOOR—STATE STREET.

For Dollar Day! 5,000 Yds. New
1.50 to 2.50 Woolens
For Suits, Coats, Ensembles, Skirts, etc.
1.00 yd.
54 inch wool crepes, basket weaves, rough weaves, novelty mixtures, tweeds, etc., popular Blues and Black.
2ND FLOOR—STATE STREET.

FOR DOLLAR DAY
Reg. $1.80 Soap—PALMOLIVE
None delivered. No mail or phone orders. 18 bars $1
MAIN FLOOR—CENTER.

FOR DOLLAR DAY
Reg. $1.80 Value! CAMAY SOAP
Fragrant soap. None delivered. No mail or phone orders. 18 cakes $1
MAIN FLOOR—CENTER.

FOR DOLLAR DAY
$1.39 Peter Pan Voile Frocks
Tailored or ruffle trimmed frocks with or without sleeves. $1
THIRD FLOOR—CENTER.

FOR DOLLAR DAY
1200 Peanit HATS
Brimmed models—some with crepe facings. $1.50 to $1.75 values. $1
FIFTH FLOOR—STATE ST.

FOR DOLLAR DAY
Men's 79c Work SHIRTS
Blue chambray shirts in collar attached style, sizes 14 to 17½. 2 for $1
MAIN FLOOR—DEARBORN ST.

FOR DOLLAR DAY
$1.50-$2 Side Hook GIRDLES
Slenderize hip and back. Sizes 26 to 34 but not in every style. $1
THIRD FL.—DEARBORN ST.

FOR DOLLAR DAY
Reg. $1.50 Sateen UMBRELLAS
In black and colors. Fancy handles, tips and stubs to match. $1
MAIN FLOOR—STATE ST.

Men's, Women's, Child's Values!
Underwear Sale
1.00

Men's Shirts and Shorts
Swiss ribbed cotton athletic shirts; sizes 34-46; shorts, sizes 28 to 42. 6 for **1.00**

Women's Rayon Undies
Chemise, combinations, bloomers, panties or stepins; tailored and lace trim; regular or extra sizes. 2 for **1.00**

Children's 45c U' Suits
Boys' or girls' "EZ" waist union suits, French leg; sizes 2 to 12 years. 3 for **1.00**
THIRD FLOOR—STATE ST.

DOLLAR DAY Special Value!
$2 Slenderizers
Rubber Reducing Sizes 34 to 46
1.00
Your skin cannot feel the rubber—nor your eye detect it . . . for it is covered on both sides with a soft cotton mesh. The uplift top is a beautiful, soft, striped material.
3RD FL.—DEARBORN ST.

FOR DOLLAR DAY! Women's
$1 Fabric Gloves
3 Pair for **$1**
1 clasp or slip-ons in plain or novelty designs. All wanted Spring shades. Perfect fitting.
MAIN FLOOR—CENTER.

For Dollar Day! New Shades in
1.88 Spring Bags
Now at
1.00
Only Dollar Day could offer these superb fabric and leather bags so low! Black, White, and colors.
MAIN FLOOR—STATE ST.

For Dollar Day! 789 Pairs New
$3 Sample Shoes
Sizes to 5 Only In The Group
1.00 pr.
An attractive variety of white, patent and dull leathers or sport shoes. High or low heels. No Mail or Phone Orders.
4TH FL.—SHOE SHOPS.

FOR DOLLAR DAY
$1.50 Ratine Knit SWEATERS
For girls. Featuring square and round necklines. Pastel shades. Sizes 8 to 18. $1
FIFTH FLOOR—CENTER.

FOR DOLLAR DAY
$1.50 Cotton Allover LACE
For blouses and dresses. Also Rayon allover lace in black and colors. yd. $1
SECOND FLOOR—CENTER.

FOR DOLLAR DAY
Guaranteed 1934 $1.39 Sheets, and Cases
One 81x99 inch sheet and two 45x36 inch pillow cases. Bleached sheeting. $1
SECOND FL.—DEARBORN ST.

FOR DOLLAR DAY
Boys' $1.48 SWEATERS
Fellows always prefer heather mixture sweaters, they're so practical. 6 to 14. $1
THIRD FLOOR—CENTER.

FOR DOLLAR DAY
3x7 Window SHADES
First quality opaque shades in assorted shade colors. Regularly 54c. 3 for $1
NINTH FLOOR—STATE ST.

FOR DOLLAR DAY
$1.69 Book Trough END TABLES
Nicely finished in brown walnut. Unusually durable, attractive. $1
FURNITURE—TENTH FLOOR.

FOR DOLLAR DAY
$1.49 Decorated CARD TABLES
Something new — red or green frame with decorated top, grooved side frame. $1
FURNITURE—TENTH FLOOR.

FOR DOLLAR DAY
Boys' Washable 89c KNICKERS
Of sturdy fabrics and coverts. Launder well. Bar tacked. Sizes 7-17. 2 for $1
FOURTH FLOOR, CENTER.

FOR DOLLAR DAY
Reg. 75c Rayon CREPE SLIPS
Women's built-up shoulder princess slips, flesh or white. Sizes 36 to 44. 2 for $1
THIRD FL.—DEARBORN ST.

FOR DOLLAR DAY
Silk Crepe de Chine $1.39 SLIPS
Bias cut front and back. Lace trim. White, pink or peach. $1
THIRD FL.—DEARBORN ST.

FOR DOLLAR DAY
75c Sleeveless POLO SHIRTS
Ideal for all outdoor sports. All sizes. Popular colors. Well tailored. 3 for $1
7TH FLOOR—DEARBORN ST.

FOR DOLLAR DAY
50c Westbook Brand Typewriter RIBBONS
Westbook ribbons can be used on any machine. Very special! 3 for $1
SEVENTH FLOOR—STATE ST.

FOR DOLLAR DAY
$1.60 Fountain Pen and Pencil Sets
Including regular size 14K fountain pen and Eversharp Pencil. Set, $1
SEVENTH FLOOR—STATE ST.

FOR DOLLAR DAY
15c Corticelli or Richardson THREAD
Doz. Spools
100 yd. spool silk in black and all colors. No Mail or Phone Orders. $1
MAIN FLOOR—CENTER.

FOR DOLLAR DAY
Reg. 1.95 Cretonne Chair Covers
For club or wing chair. Assorted colors and patterns. No Mail or Phone Orders. $1
MAIN FLOOR—CENTER.

FOR DOLLAR DAY
17c White or Flesh SHIELDS
Here's a Dollar Day Special! In sizes 2, 3, and 4. Now at 7 pr. $1
MAIN FLOOR—CENTER.

FOR DOLLAR DAY
$1.49 Folding Steel CHAIRS
Red, green or brown. Rubber tips, padded seats and backs. One motion to close. $1
FURNITURE—TENTH FLOOR

Phone Orders Taken Today 10 A. M. to 3 P. M.

Call STAte 3000 or { Village 7800 / Winnetka 2800 } { Western Springs 4100 / University 8340 }

Dollar Day at the BOSTON STORE

STATE, MADISON AND DEARBORN STREETS

Men's Regular 1.50 PAJAMAS

Collar attached, slip-over V neck; patterns or plain; all sizes. $1

MAIN FLOOR—DEARBORN ST.

Men's Regular 35c HOSIERY!

Cotton mercerized and rayon plaited; sizes 10 to 12. Color combinations. Main Fl. Dearborn. 6 Pr. $1

$1 Pipe & 7 Tins 15c TOBACCO

Seven 15c tins of Half & Half tobacco and regular $1 Frank pipe. Main Fl., Dearborn. All for $1

Garcia Principe 10c CIGARS

Dollar Day offers these regularly selling 10c cigars so low! Box 25 $1

MAIN FLOOR—DEARBORN ST.

$1.59 Patchwork 72x84 QUILTS!

72x84 inch; log cabin design; scalloped taped edges, unbleached backs. 2nd Fl., Dearborn. $1

Men's Regular $1.50 CAPS!

All wool fabrics, new Spring tans and grays. Main Fl., Dearborn. $1

Men's Reg. 55c NECKWEAR!

Fancy patterns, in light and dark colorings, hand and machine made, some silk lined. Main Fl., Dearborn. 3 for $1

Men's Leather GLOVES!

$1.50 to $2.50 cape leather, 1 clasp perfect gloves in Cream, Grey, Tan, Black, and Brown. Main Fl., Dearborn. $1

1.69 Mattress Protectors!

Columbia Thrift protectors, sanitary cotton filled, washable, all sizes. Second Fl., Dearborn. $1

Reg. $1.39 Wood Curtain Poles!

In tints that will match your drapes, complete with rings, ends and brackets. $1

NINTH FLOOR—STATE ST.

FOR DOLLAR DAY

Men's & Young Men's TOP COATS

800 Regular $25 and $30 Coats

$14

This sensational mark-down is made possible only through Boston Store Clothing Department's quantity buying power! Correctly styled hand-tailored coats, celanese lined. In season's newest colors and designs.

Polaires
Llamas,
Tweeds,
Coverts

FOURTH FLOOR—DEARBORN STREET.

FOR DOLLAR DAY

MEN'S PHILLIPS-JONES SHIRTS

$1.50 and $1.95 Perfects

Collar attached or separate collar to match in new spring patterns. Sizes 14 to 17. **$1**

MAIN FLOOR—DEARBORN STREET.

FOR DOLLAR DAY

Spring Coats for GIRLS

Regularly $10
Sizes 7-14, 10-16

Diagonal Weaves! Crepy Woolens! Tweeds! Furred or unfurred models. Blue, Navy, Spanish Tile, etc. **$6**

FIFTH FLOOR—CENTER.

SPECIAL FOR DOLLAR DAY

Reg. 9.50 See-Rite Glasses

With Examination **3.45**

Toric lenses ground round, leaf or oval. For far or near vision or astigmatism. White gold filled frame or rimless octagon in yellow gold filled mountings.

SEVENTH FLOOR—OPTICAL SECTION.

DOLLAR DAY SPECIALS

For Your WINDOWS

$1

50 in. Drapery Damask, new colorings and styles. Reg. 1.69. YD.

50 in. Warp Prints, for drapes, slip-coverings. Reg. 65c. 2 YDS.

50 in. Upholstery Tapestry in new designs. Reg. $1.69. YD.

$1.48 Chintz Drapes, pinch pleated. 36 in. wide, 2 1-6 yds. PR.

$1.49 Fringed or Tailored Marquisette Panels, 44 in. wide, 2¼ yds. long.

$1.48 Ruffled Organdy Curtains, 36 in. wide, 2¼ yds. long. PAIR,

$1.48 Fringed Panels in filet or novelty nets. 2¼ yds., 40 to 43 in. wide.

$1.39 Day Bed Covers, of fast color cretonne, tapestry effects. EACH,

BOSTON STORE—NINTH FLOOR—STATE STREET.

FOR DOLLAR DAY

Misses' and Women's Silk DRESSES

Light and Dark Spring Prints As Well As Plain Shades

$5

Including navy georgettes, the new dark and light prints, the washable silk, the Eagle Shantung, the embroidered sleeveless frock. Featuring the cap sleeves or sleeveless, various necklines, revers and novel collars. Sizes 14 to 20, 36 to 48.

Talk About Value! Take a Look at the Fabric and Styling Here!

FIFTH FL.—DEARBORN ST.

FOR DOLLAR DAY

Misses' and Women's New COATS!

Polo, Del Ray, Diagonal and Smart Crepy Woolen Models

$13

They're new styles, all of them, with furred and unfurred coats rivals for smartness. You'll adore their high buttoned necks, pinched in waists and buttons on a dashing slant. Black, corsair or beige. Sizes 14 to 20, 36 to 44.

Kid Skin Squirrel, Vicuna Fox and Smart Broadtail

FIFTH FLOOR—CENTER.

FOR DOLLAR DAY

Children's Wear

Baby Crib Blankets
36x50 in. blanket, sateen bound. Worth $1.50. $1

Children's Pajamas
65c broadcloth prints. Sizes 8 to 14 years. 2 for $1

Broadcloth Suits
Boys' 2 to 6 yr. sizes. 75c colored pants and white waists. 2 for $1

Sheer Dresses
3 to 6 yr. sizes, with hat to match. $1.48 value...... $1

Princess Slips and Panties
Silk crepe de chine. Pink. Sizes 2 to 10 yrs. Each $1

Infants' Flannelette Kimonos
Gertrudes or gowns, 39c value. 4 for $1

THIRD FLOOR—STATE STREET.

FOR DOLLAR DAY

Women's MESH HOSE

Silk Full Fashioned

Large Variety of Mesh and Lace Patterns

Reg. $1.50 and $1.95 Values **$1**

Sizes 8½ to 10½. In Sun Beige, Tahiti, Negrita, Electra and Sport. Also many other Smart Spring Shades.

MAIN FLOOR—CENTER.

FOR DOLLAR DAY

$1.50 Whatnot Shelf

With 4 Ornaments

Finished in Green, Walnut and Red. With two glass and two pottery ornaments. Durable and unusually attractive. $1

EIGHTH FLOOR—STATE STREET.

FOR DOLLAR DAY

4 Radio Tubes at

Choice of 227, 245, 226, UV199, 235, 112. Guaranteed for 90 days. A special value for Dollar Day! $1

Popular Numbers

SEVENTH FLOOR—STATE STREET.

FOR DOLLAR DAY

Folding Table

24 inches high, has 11½ inch top. Ideal for sewing purposes, beside a bridge table, summer porch, setting flowers on, 100 other uses. Folds into small space. 2 for $1

SIXTH FLOOR—STATE STREET.

DOLLAR DAY FOOD SALE—SAVE!

Peaches, $1.39 Mt. Lassen Calif. yellow cling sliced. No. 2½ can, 7 cans	$1
$1.50 Boiled Vegetable Dinner, No. 2½ can, 10 cans	$1
$1.20 Tomatoes, red ripe solid pack, No. 2 can, 12 cans	$1
$1.30 Wax Beans, No. 2 size can, 13 cans	$1
$1.82 Fresh Lima Beans, No. 2 can, 12 cans	$1
$1.45 Tea, basket fired Japan, gunpowder or English breakfast, 6½ lbs.,	$1
$1.40 Sweet Corn, No. 2 can, 17 cans	$1
$1.35 red blood BEETS or DICED CARROTS, No. 2 can, 14 cans	$1
$1.36 Snider's catsup, pure tomato, 14 oz. bottle, 8 bottles,	$1
$1.40 Libby's grapefruit, No. 2 can, 10 cans,	$1

YUBAN COFFEE
3 Cans $1

$1.35 value! Famous Arbuckle's guest coffee. Freshly roasted, steel cut or whole bean. 1 lb. can,

With each $1 purchase of fresh meat.
FREE 2 Lbs. LARD
Choice of Wilson's Laurel-leaf or Armour's Star. In cartons.

$1.50 SMOKED HAMS $1
Agar's Brand. U. S. Inspected. Large Size. Limit 1 to a Customer.

3 pecks No. 1 Wis. Potatoes, 10 lbs. new Potatoes, 3 lbs. Cabbage, 3 lbs. turnips, reg. $1.50 value. ALL FOR **$1**

3 dozen Calif. Sweet Oranges and 12 Florida Grapefruit. ALL FOR **$1**

Twelfth Floor—Food Shop. Free Delivery—Call STAte 3000.

GARDEN NEEDS!

$1.30 Poplars, Carolina or Lombardy, 10 to 12 feet, 2 for $1

$1.35 Fruit Trees, apple, pear, cherry or plum, 6 to 7 ft., 3 for $1

$1.25 Rose Bushes, Perfect-pak, field grown, three for $1

$1.40 Amoor River privet hedge, 3 foot stock, 2 dozen, $1

$1.44 Perennials, hardy, field grown, large 2 year clumps, eight for $1

11TH FL.—DEARBORN ST.

FOR DOLLAR DAY

1500 Reg. 2.50 Rayon BED SPREADS

$1 *80x105 Inch Size*

Of rich, lustrous rayon and cotton. Long enough to cover pillows. Scalloped edges. Green, gold, rose, blue, and orchid.

1.50 Linen Crash Tablecloth
60x80 in. size, extra heavy all pure linen crash. Colored borders. Hemmed. $1

1.79 Values in Madeira Napkins
Neatly hand emb. on fine quality pure Irish linen. Large size. 6 for $1

23c Bleached Bath Towels
22x44 in. size bleached, heavy, soft, absorbent towels, colored borders. 7 for $1

SECOND FLOOR—CENTER.

FOR DOLLAR DAY

Women's 2.88-3.88 HATS

Just 1,200

Peanit straws, crepe hats, turbans, brims, youthful, large headsizes. **$2**

FIFTH FLOOR—STATE STREET.

FOR DOLLAR DAY

New KOLINSKY SCARFS

Spring's favorites. We will assemble 2, 3, 4, 5 or 6 skin style to suit your fancy at

4.50 per skin

FIFTH FLOOR—STATE STREET.

FOR DOLLAR DAY

Misses' 5.95 Knit SUITS

2 Pc. Models, Only

Featuring lacy yoke, bow ties, smart necklines, cap sleeves. Sizes 14 to 20. **$4**

FIFTH FLOOR—STATE STREET.

FOR DOLLAR DAY

Fancy Goods

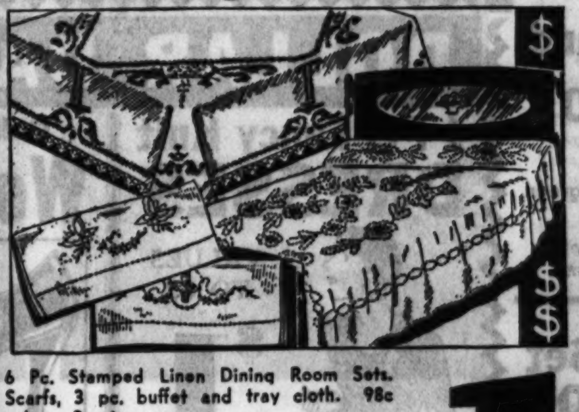

$1

6 Pc. Stamped Linen Dining Room Sets. Scarfs, 3 pc. buffet and tray cloth. 98c value. 2 sets,

1.50 3 pc. Handmade Filet Scarf Set. 3 for

1.98 Table Cloth, 54x54 in. stamped linen. Some with napkins.

50c Stamped Pillow Cases, hemstitched hem and for crochet. 3 pair,

15c to 39c Stamped Pieces, for children to embroider. 10 for

98c Stamped & Plain Linen Scarfs, some lace trimmed. 2 for

2.50 Imp. Tapestry Panel, 26x40 in., beautiful colors. Each,

1.25 to $3 Tapestry Scarfs, some velour lined. Assorted sizes. Each,

1.59 Day Bed Covers, shadow prints, fast color, valance on 4 sides.

1.25 Hand Tufted Bed Spreads, full size, fine grade muslin.

1.98 to 2.98 Fancy Pillows, in many attractive styles. Each,

5 pc. Lunch Sets. 42x42 inches and four 12x12 napkins. 98c value. 2 sets for

NO MAIL OR PHONE ORDERS.

BOSTON STORE—SIXTH FLOOR—CENTER.

3.95 Electric Alarm Clocks!

Guaranteed Lincoln clock; bakelite case 6¾ in. high, 5 in. wide, silver finish dial. While 1,000 last. $1

No Mail or Phone Orders.

MAIN FLOOR—STATE ST.

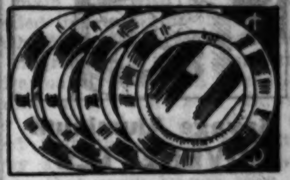

49c Genuine 5 In. PEWTERWARE

Bread and butter plates, good weight, 5 inches in diameter, well finished. 4 for $1

MAIN FLOOR—STATE ST.

1.69 Genuine Pewterware 4 pcs.

Hostess sets, salt and pepper shakers, many graceful styles. 4 for $1

MAIN FLOOR—STATE ST.

Sale Reg. 98c Photo FRAMES!

Frames with easel backs and some with ornamented tops. While 1,000 last. None del. 4 for $1

SIXTH FLOOR—STATE ST.

Imitation Leather 10-in. Photo Frames

Easel back and folder type frames, sizes to 8x10 inches, popular colors. 3 for $1

SIXTH FLOOR—STATE ST.

Beautiful 79c PICTURES!

Sizes 16 and 20 inches, 1 inch gold finish frames, complete with glass and back. 2 for $1

SIXTH FLOOR—STATE ST.

Entire Room WALL PAPER!

10 rolls floral, chintz or striped effects and 18 yds. border. $1

NINTH FLOOR—STATE ST.

10 Rolls New WALL PAPER!

For all rooms in florals, tapestry or figured effects. $1

18 yds. border to match, at $1

NINTH FLOOR—STATE ST.

Reg. 1.49 INDIAN SUITS!

Pants, coat, feathered headgear, colored felt trim, sizes 4 to 12. $1

ELEVENTH FLOOR—STATE ST.

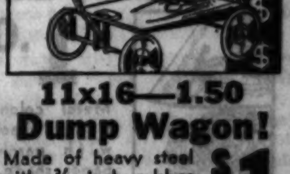

11x16—1.50 Dump Wagon!

Made of heavy steel with ¾ inch rubber tires; enameled green. $1

ELEVENTH FLOOR—STATE ST.

STORE HOURS DAILY 9 TO 6; SATURDAY 9 TO 7

Phone Orders Taken Today, 10 A. M. to 3 P. M.

Call STAte 3000, or University 8340, Winnetka 2800 | Village 7800, Western Springs 4100

Dollar Day at the BOSTON STORE

STATE, MADISON AND DEARBORN STREETS

Dollar Housewares

ON SALE — EIGHTH FLOOR

Reg. 1.28 Cookie MAKER SETS
Aluminum cookie maker with 12x17 inch tin cookie sheet. Makes cookies quickly. $1

$1.58 Skillet and COVER
8 in. Master Cast Aluminum skillet with wood handles, and aluminum cover. $1

1.69 Mirro Sauce PAN SETS
3 pcs., double lipped. Extra heavy. One each: 1, 1½ and 2 qt. sizes. $1

1.49 Guaranteed GARDEN HOSE
25 ft. length. Corrugated ⅝ in. size. With solid brass nickel plated couplings. $1

1.50 Wringer MOP & CLOTH
Sanitary mop with extra cloth. Hands do not touch the water. See demonstration. $1

25 Gal. Garbage or ASH CAN
Galvanized can with cover and side handles. Note the large size. $1.69 value. $1

Savage Aluminum OVENETTES
For baking on top of the gas stove. See demonstration. $1

1.39, 3 Qt. Open SAUCE PAN
Master Heavy Cast aluminum. A very handy utensil. $1

1.95 Mirro Alum. PERCOLATOR
8-cup size Colonial percolator, makes better coffee quickly. $1

Reg. 1.29 Metal HOSE REEL
Green frame. Galvanized drum, holds 100 ft. hose. With winding crank. $1

1.39 Large Size TRELLISES
34 inches wide, 94 inches high. Painted white, of good lumber. $1

Covered Ironing BOARDS
$1.49 folding style, stands firmly on 3 resting points. With pad and cover. $1

5 Compartment Metal Veg. Bins
Green or Blue. 5 compartments. Most convenient for fruits and vegetables. $1

2 Piece Griswold SKILLET SET
One each: No. 3 and No. 8 cast iron skillets, polished and ground inside. $1

Griswold Patty BOWL SET
Pair of patty irons with cast iron bowl for heating lard, makes delicious luncheon dish. $1

1.49 Sheridan HOUSE PAINT
Ready mixed house paint in various colors and white. Special! Gal. $1

½ Gal. 4 Hour ENAMEL
$1.49 value! Colors or white. For kitchen, bathroom or woodwork, etc. $1

1.49 Bostonite VARNISH
Quality varnish. Dries hard with lustre. For floors, woodwork, etc. Gal. $1

1.49 Varnish REMOVER
For removing paints and varnish. Works quickly and easily. Gal. $1

1.29 Curtain STRETCHERS
6x8 ft. bungalow stretcher with non-rustable stationary pins. $1

Willow Clothes BASKETS
Measures 28 in. long. With willow sides, bottom and handles. $1

Oblong Clothes HAMPERS
$1.49 veneered 1 pc. top hamper with splint sides. 36 in. high, 22½ in. long, 13½ in. wide. $1

Cake Cover and GLASS TRAY
Ivory or green. Hand decorated metal cover with footed etched green glass tray. $1

5 Piece Pantry SET IVORY or GREEN
4 Canisters—1 lb. Tea, 2 lb. Coffee, 6 lb. Sugar, 6 lb. Flour and hinged top Bread Box. $1

Reg. 1.39 Food CHOPPERS
GRISWOLD food chopper cuts fine, medium or coarse. Complete with 4 cutting knives. $1

Shoe & Stocking CABINETS
23½ in. high, shelf spaces for hose. Green, Ivory or Orchid. $1

Colored Metal CABINETS
White, Green or Orchid. Sliding door. Fits on flush box or on wall. $1

Metal Kitchen CHAIRS
Double braced, with back support. 24 in. high. Green, White or Ivory. $1

2 Cans Johnson's WAX
For floors, woodwork, etc. 1 lb. paste and 1 pint liquid. Both for $1

1.50 O'Cedar Mop and Duster
Slip-on polish or chemically treated triangle mop, and hand duster. $1

Reg. 1.69 Wash BOILERS
Well made boilers with drop handles and copper bottom. Durable. $1

$1.47 Value Carpet BROOMS
5 sewed broom of selected corn stock. Orange handle. 3 FOR $1

1 Garbage and 1 Refuse PAIL
7 qt. step-on green refuse pail and 4½ gallon galvanized garbage pail. Both $1

1.49 Wire Rubbish Burners
31 in. high, 19½ in. wide across top. Galvanized wire. $1

1.29 Mop Wringer and PAIL
Galvanized pail and mop wringer, wood rollers. No stooping required. $1

Combination BATH STOOL
Metal cabinet under seat for accessories and shoe shining rest. Green and Ivory. $1

6 Ft. Step LADDERS
Wide steps and uprights, iron rods under each step. Metal spreader brace, pail shelf. $1

Extension LADDERS
Rungs of hickory, sturdily built. All sizes from 18 to 32 feet. 4 Feet for $1

Green Steel FENCE POST
Anchor at bottom holds fence rigidly in line. 3 ft. size at 5 for, 6 ft. size at 3 for $1

Metal Window FLOWER BOX
30 in. self-watering galvanized flower box, painted Green. Durable. $1

1.67 Rex-O CLEANER SET
10 lb. pail waterless cleaner. With sponge and wall-paper rubber sponge. $1

20 Rolls Premier TOILET PAPER
1,000 sheets in roll. A soft fine tissue made especially for Boston Store. $1

$1.69 Undersink CABINETS
Green or Ivory. 26 in. high, 14 in. wide. 11 in. deep. For storing utensils, soap, etc. $1

Boston Clipper LAWN MOWER 4.49
Ball bearing mower with four 14 inch cutting blades, 8 inch wheels, self sharpening, easy running.

Crown Console Ranges 29.95
Family size porcelain lined oven and broiler with concealed manifold, oven indicator, automatic lighter. Green and Ivory with marbleized top. Connected free.
$5 DOWN balance monthly small carrying charge

Crown Buffet Ranges 39.98
$69.98 table top gas range, insulated and all porcelain. Ivory finish, marbleized top. With large size porcelain lined oven and slide out broiler. Connected FREE.
$5 DOWN balance monthly small carrying charge

Crown Table Top Ranges 49.98
New Green, Buff or Gray iridescent porcelain finish. With safety manifold door, piano hinged covered top, automatic lighter, family size oven and broiler. Comparable to $75 and $80 values. Connected FREE.
$5 DOWN balance monthly; small carrying charge.

Tru-Way Open Face SCALE 4.99
Tru-Way open face scale, weighs to 250 lbs. White or Green. Made by the makers of the Health-O-Meter scales.

Reg. 5.47 Metal CABINETS 3.67
65 in. high, 19 in. wide, 12 in. deep. 6 shelf spaces. Green or Ivory. For dishes, linens, or storage purposes.

$179.50 Doubly Guaranteed Electric
Refrigerators Special 99.50
$10 Down balance monthly; small carrying charge.
Due to the low price we are unable to mention the name of this high grade refrigerator. Guaranteed by the maker and Boston Store; porcelain interior on Armco iron, heavy insulation, large food storage capacity.
EIGHTH FLOOR, CENTER

American Orientals 29.98
$5 DOWN balance monthly small carrying charge
9x12 ft. heavily and firmly woven rugs of selected wool carpet yarns. Exact copies of imported Oriental rugs with deep pile, rich colorings. Slight imperfections. Reg. $42.98.
NINTH FLOOR—DEARBORN STREET.

2-Pc. Kroehler Suites $100
$10 DOWN balance monthly small carrying charge
All moss interiors. All mohair, all tapestry or friezettes covers. Extra heavy constructed carved frame with Kroehler patented construction. Reg. $139.
FURNITURE—ENTIRE TENTH FLOOR.

New Doubly Guaranteed
Magnetic Electric Washers 47.98
$5 Down balance monthly; small carrying charge.
With porcelain tub, cushion rubber roller, cast aluminum agitator, metal chamberlain wringer with safety release. Washes finest materials as well as blankets.
EIGHTH FLOOR—CENTER.

FOR DOLLAR DAY
Metal Fern Stand 1.00
Finished in green and gold.
EIGHTH FLOOR—STATE STREET.

FOR DOLLAR DAY
18 Pc. Bridge Set 1.00
Floral Embossed Glass Rose and green. 4 each: cups and saucers, luncheon plates, footed tumbler, 1 ea., sugar and creamer.
EIGHTH FLOOR—STATE STREET.

FOR DOLLAR DAY
End Table Lamps 1.00
Metal colonial spinning wheel design with parchmentized paper shade. 16 in. high.
SIXTH FLOOR—STATE STREET.

DOLLAR DAY SPECIALS IN OUR ECONOMY BASEMENT

1 Pc. Fancy Knit DRESSES
VALUES TO $3 — $1
For Sports, Street, Dress and Business wear . . smart prints and color combinations, long or short sleeves. Sizes for Misses and Women!
ECONOMY BASEMENT.

Dollar Day Excells in This Offering . . .
Women's Footwear
Style or Arch Support Shoes, Values to $3.00
In black or brown kid, Black Dull or Patent leather, French or Cuban heels. Newest models. All sizes, but not in every style.

$1

Special Dollar Day Purchase . . . Misses' and
Children's SHOES
Smart Oxford or Strap Styles—$2.00 Values . .
In tan or smoked elkskin and patent leather or white kidskin, sturdy solid leather or rubber soles and rubber heels. Sizes 8½ to 11 and 11½ to 2.

BASEMENT—NO MAIL OR PHONE ORDERS.

Women's 59c Wash DRESSES
3 FOR $1
Guaranteed fast color percale, newest details, flare skirts, pleated at the hips, sleeveless or set-in sleeves. Regular and extra sizes. Some slightly imperfect.
ECONOMY BASEMENT.

Girls' Wash FROCKS
Smart gay prints, short sleeves, pleated skirts, fancy trims. 7 to 14 years... 3 for $1
ECONOMY BASEMENT.

Skirts and Blouses . . All silk blouses, sizes 34 to 40. All wool Centa crepe skirts, sizes 26 to 32. (Basement.) $1

Women's Union Suits Summer weight cotton union suits, underarm shields, sizes 36 to 44. (Basement.) 3 FOR $1

$2.00 Slenderizers Of striped madras, well boned inner belt, saddle garters, sizes 34 to 46. (Basement.) $1

Women's MESH Hosiery Chardenize mesh hose, small, medium or large mesh, sizes 8½ to 10. (Basement.) 4 PRS. $1

Tots' WOOL Sweaters Pullover style, short sleeves, in color combinations, 2 to 6 years. (Basement.) 2 FOR $1

New SPRING SILKS— 2 to 5 yard lengths, silk flat crepes, crepe de chine, etc. 39 in. wide. (Basement.) 2 Yds. $1

WOMEN'S NEW Spring HATS
Vals. to $1.75 — $1
Everything that is new in millinery . . smart new brim effects, wanted materials and colors to suit your individual taste. All headsizes.
ECONOMY BASEMENT.

FULL FASHIONED Silk HOSE
3 Prs. $1
For women; chiffon or service weight, also some mesh hose, newest spring shades (MILL MENDERS). Sizes 8½ to 10.
ECONOMY BASEMENT.

Men's-Boys' Sweaters Slipover style . . . plain or fancy patterns, sizes 30 to 42. $1 values. (Basement.) 2 for $1

Boys' Reg. 59c Blouses Plain or printed fine count broadcloth, sizes 6 to 14 years. (Basement.) 3 FOR $1

Rag Rug Set—Both for A 45x80 inch and a 24x48 inch rag rug, very special, both for only. (Basement). $1

Famous BED SHEETS . . 54x99 in., 63x90 in. and 72x90 in. bed sheets, bleached snowy white. (Basement.) 2 FOR $1

New WASH FABRICS . . 36 inch Dimities, Voiles, Percales, and Challies, wanted colors. (Basement.) 10 YDS. $1

Reg. $2 BED SPREADS Full size; choose from Green, Gold, Blue, Orchid and Rose. All fast colors. (Basement.) $1

French Marquisette
40 inches wide, in the popular ecru shades. For Dollar Day at..... 6 Yds., $1
BASEMENT.

FOR DOLLAR DAY
27x54 In. Rag Rugs
2 for $1
$1.19 heavy quality rugs, will wash well. Neat color combinations.
NINTH FLOOR—DEARBORN STREET.

FOR DOLLAR DAY
1.49, 8-Gal. Crock 1.00
Gray glazed crocks, perfect quality. With wooden handles. Durable.
EIGHTH FLOOR—STATE STREET.

FOR DOLLAR DAY
Cups and Saucers 1.00 Dozen Pairs
White coffee cups and saucers with reenforced handles. Attractive.
EIGHTH FLOOR—STATE STREET.

ADDED FEATURE **Assorted Cookies** Choc. covered marshmallow cookies, topped with walnuts—Butter cookies, coconut taffy bars, almonettes. None del. (Base.) Lb., 18c

Economy Blend Coffee Whole Bean or Steel Cut, Excellent Cup Quality. None Del. (Basement) 2 3-LB. BAGS $1.00

Part 8 SOCIETY TRAVEL

Chicago Sunday Tribune

THE WORLD'S GREATEST NEWSPAPER

APRIL 17, 1932.

Cousin Eve Roberta Nangle
Eleanor Jewett
Charles True Adams

Blossoms from Home Gardens Sent to Their Owners in Capital

By Genevieve Forbes Herrick.

WASHINGTON, D. C.—[Special.]—We are having our own "wars of the roses" in this socially competitive capital. The roses, and sometimes they turn out to be peonies, pansies or petunias, come from two different conservatories; that's what makes the wars. When Mrs. Ogden L. Mills, wife of the new secretary of the treasury, came here from their Gotham home she missed the fragrant blossoms brought daily to her from her Long Island conservatory. And so she gave orders to have a consignment of flowers from those conservatories shipped to her in Washington every few days.

A little later came Senator Cameron Morrison up from his home in Charlotte, N. C., to be a new senator. Mrs. Morrison longed for the magnolias of the southland. And so she sent word to her gardener to ship flowers up to her twice a week. Independently, each story made a neat contribution to the social saga here on the banks of the Potomac. Taken together the stories are developing into a battle of supremacy in the drawing rooms of the Long Island blooms and the North Carolina blossoms.

* *

Spotting the Senators.

Just one more word about holiday visitors to Washington and I'll keep still about it, for this week, at least. . . . Gallery visitors in the senate are presented by the usher with trim little printed slips giving the name of each senator and his seat, in an elaborate chart. . . The first thing you do when you take your seat in the gallery is to spread out the chart, point your finger down toward the floor and identify this senator and that . . .

Perfectly simple, provided the gentlemen remain always in their allotted seats . . . Many of them, however, are table jumpers; some, like Huey [Call me Kingfish] Long, jaunting across the middle aisle Rubicon of party lines, and going over to the opposite political side . . . But the worst confusion results from the absence of Senator Swanson [Dem., Va.], who is in Geneva as a delegate to the disarmament conference.

Now, Senator Swanson, being one of the old fellows, has seniority privileges which award him a good seat, well toward the middle aisle on the Democratic side . . . Tourists these days don't know that he is across the water . . . They find a man in his seat . . . They immediately are sure he is Swanson of Virginia . . . When, as a matter of fact, a certain newcomer, whose regular seat is way back by the draughty door, most frequently sits in elegant ease in the Swanson chair. . . . Who is this man who is Senator Swanson to the ignorant pilgrims up in the gallery? . . . He is James Hamilton Lewis to you . . . Anyway, Senator Lewis has the manners of a Virginian.

* *

Gloomy Outlook for "Dips."

Recent economy echoes from the state department point to a possible elimination of many of our foreign

[Continued on page two.]

dancing school days

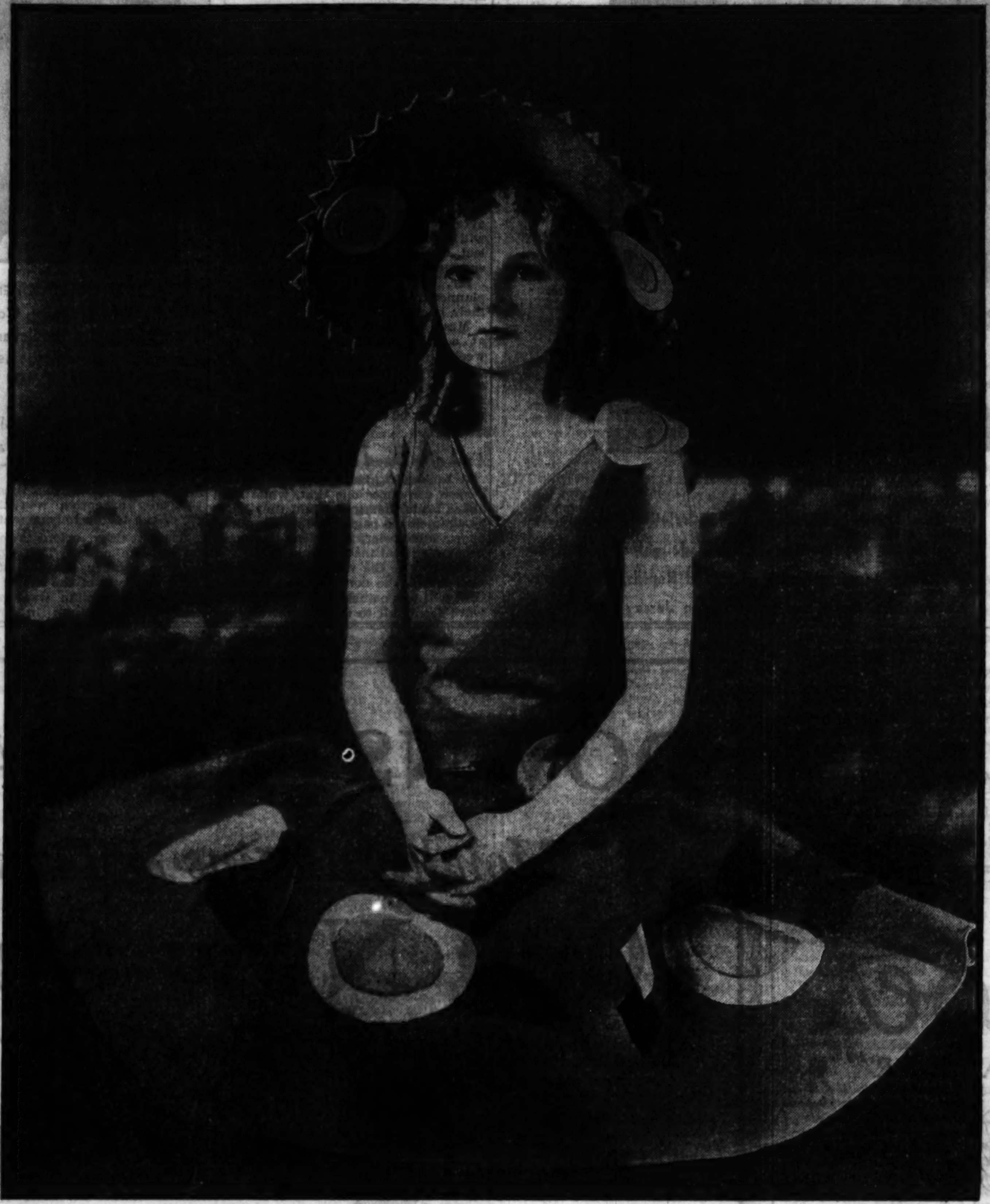

Lois Thompson, the second of the three daughters of Mr. and Mrs. John R. Thompson Jr., made this attractive picture at a recent costume dancing school party.

Frederick Crane Gartz was this handsome but fierce looking gladiator at a costume party given at a dancing school where three generations of Chicago society have learned the terpsichorean art. Freddy is a son of Mr. and Mrs. Adolph F. Gartz Jr. of 4353 Drexel boulevard and a great-grandson of the late Richard T. Crane.

[All Koehne Photos.]

Isn't Betty Vilas a dashing "Girl of the Golden West"? She is the eldest daughter of Mr. and Mrs. Lawrence H. Vilas of 2608 Lakeview.

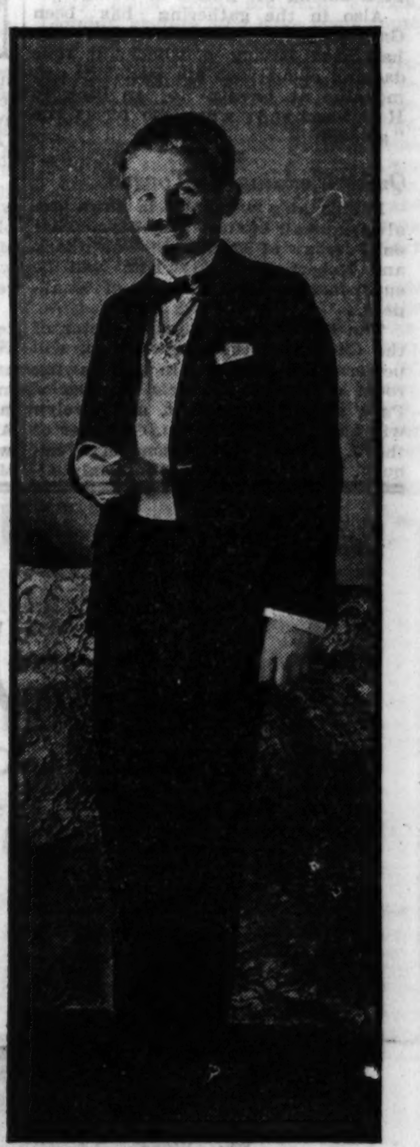

I. Newton Perry Jr., a suave appearing diplomat at the dancing party, is one of the best junior bowlers at the Racquet club.

Patricia Ann Ellis, daughter of Mr. and Mrs. Frank R. Ellis of 2440 Lake View avenue, was an enchanting Hawaiian maiden, with a grass skirt and leis galore, at the costume party which ended the dancing school season for these youngsters.

This demure, little, old-fashioned girl is Renault Smith, daughter of Mr. and Mrs. Potter L. Smith of Barrington.

Chicago Society Backs Benefit Stage Show for and by Jobless

By Cousin Eve.

OF all the great unemployed benefits of this season the best is yet to be. And I am so carried away with it that I hardly know where to begin. "The Bread Line Frolics" is the devastating title, thought of by one of the unemployed, game and full of humor, down for a moment, but never out.

The opening night of the "Bread Line Frolics" is Monday, April 25. The place is the Majestic theater in Monroe street. And the lady behind the project, you have already guessed, is Mrs. Waller Borden. Her ecstatic zeal over the Frolics is something to see. It is the first show of its kind in the world. First an "unemployed" theater will be opened by its owner, Otto Lehmann. This theater will be cleaned and reconditioned by the unemployed.

Then the entire show, a very excellent performance, will be given entirely by the unemployed, uniquely for the benefit of the unemployed. The opening night will be as grand and impressive as first night of opera. Everybody who is anybody will want to be there to lend a hand at such a plucky performance, to admire the men who can still sing and dance and make a joke after long months of weary waiting.

* *

Main Floor of Boxes.

The main floor with 700 seats will be divided into boxes of six seats for $25 each, Mrs. Chauncey McCormick being chairman of that committee. Mrs. Parmalee McFadden heads the mezzanine sale, and Mrs. Edward Brewer the list of patrons. It is announced that the benefit committee will buy and be seated in the back boxes so that early buyers may get delightful locations.

The second night's performance has been taken over by some men's clubs and the third by another group. Single seats, if any remain downstairs after the box sale, will be $2.50. Upstairs 50 cents, I believe.

The way the "Bread Line Frolics" came into being is interesting. 'Way back, a million years ago, in December at the holidays, a group of men came here from New York. They stressed the importance of books,

[Continued on page six.]

Curtain Falls on Palm Beach Social Season

PALM BEACH, Fla.—[Special.]—The curtain is about to fall on another Palm Beach season. The several scores of householders here continue to entertain in a small way, many of their little teas and dinners being farewells to friends departing northward.

Maj. Elisha Dyer Hubbard and Mrs. Hubbard were to leave this week for their home at Middletown, Conn., without saying anything to settle one way or the other rumors and speculations about any future plans they may have for their Palm Beach playhouse organization here. Friends of the Hubbards closely associated with the playhouse say that the patronage the Little theater drew during the winter was satisfactory. It kept Mrs. Hubbard busier, perhaps, than she had anticipated, particularly during the latter part of the season when she appeared as a member of the cast in three plays, each running for a week.

Among the gay functions at which the Hubbards were entertained shortly before their departure was a dinner

[Continued on page two.]

United Hunts Cuts Duration of Its Annual Meet to Single Day

By Nancy Randolph.

NEW YORK.—[Special.]—Spring is here, and there is at least some virtue in continual rain. The grass grows green on links and lawns, and on the turf of the steeplechase courses.

Speaking of the latter reminds me that in keeping with the economics of the times there is to be retrenchment in the annual spring meeting of the United Hunts Racing association. This year the meet will be of only one day's duration. What is more unusual even is that the United Hunts, the only race meeting in the metropolitan area that society can honestly call its own, will not take place until June 11, by which time we shall have had no end of racing at Belmont Park.

It was the early opening of the season at Belmont, this last week, to be exact, which caused the late date for the United Hunts, and the removal of the scene of the oft-shifted meeting to the West Hills course, near Huntington, L. I.

* *

Will Use West Hills Course.

With Belmont blossoming so early the only day left for the United Hunts would have been Friday, and that was too early altogether; so the powers that be petitioned Thomas F. White and Mr. Secretary of State Stimson for permission to use the West Hills course, which lies on the estates of the two gentlemen, and therefore another course becomes host to the hunts.

Simply ages ago the meeting was held on the old Belmont terminal, which was small enough to make the gathering feel comfortable, and near enough to the old Manice house so that we could all lunch at the Turf and Field before watching the races.

When the terminal went into building lots the United Hunts took to Belmont Park, which is very lovely, but altogether too big for a purely society gathering. The Bowman course at Rye was tried, but found wanting, and then Aqueduct became the scene of the racing, and Aqueduct, I fear me, is no scene of sylvan beauty.

However, the West Hills course is lovely, set amidst glorious trees and shrubs, and society, which knows the course well by reason of the annual fall meeting there, will feel decidedly at home, and the United will once

[Continued on page two.]

When Chicago Was Young

By Herma Clark.

Letters from Martha Freeman Esmond to her friend, Julia Boyd of New York.

Chicago, Jan. 6, 1880.

DEAR JULIA:

Will has just come in from the annual dinner of the Yale Alumni association. He always enjoys this meeting of old friends and college mates, and says that this year they had an unusually good meeting. It was their fourteenth annual gathering. The association is becoming quite large. There were eighty men there. One of the speakers was Chester M. Dawes, son of a Massachusetts senator.

Raymond Patterson, son of our dear old Dr. Patterson, first pastor of the Second Presbyterian church, had been given the subject, "Yale in Journalism," and made the diners laugh by admitting that he had found few Yale men among the great editors of the country. He said there was one man in Michigan who was a correspondent for an afternoon paper, but this was the sole example of journalistic success among Eli's sons. However, Raymond Patterson himself is a fine example of "journalistic success," for he is writing for THE TRIBUNE. He is a fine fellow and a competent newspaper man.

Franklin MacVeagh made a good speech, Will says, on the responsibility of Yale men for clean politics. I do wish more men, more of our fine citizens, were interested in politics. Will does his part, it seems to me, but so many men feel it's no use trying to cope with the evils of corrupt politics that we have a number of very bad political "spoilsmen," as Will calls them, disgracing our city.

Among the men present at the Yale dinner were Mayor Carter H. Harrison of the class of '45; H. J. McBirney, '75; Edward G. Mason,

[Continued on page three.]

Nothing Can Interfere with Paris Races

Usual Fashionable Throngs Attend; Prize Money Is Generous as Usual

By May Birkhead.

PARIS.—[Special.]—Horse racing means almost as much to the French people as baseball to Americans. Attendance at all the great race tracks in and about Paris is little affected by the world's finacial crisis. The weather, more than hard times, makes the difference in the fashionable throngs attending at Longchamps every Sunday.

There are several organizations for the encouragement of this sport, and if the money they are spending on racing is an indication the season this year should be up to the usual high standard. The parent association which provides prizes for the great flat races at Longchamps, Chantilly and Deauville suffered much last year from bad weather. Despite this handicap its budget for the year 1932, not including the Deauville prizes, reached a figure of $627,800. This is a diminution of about 10 per cent in comparison with last year.

* *

Generous Prizes.

Another society for the encouragement of the sport, having a budget of over $120,000, has appropriated almost 360,000 francs for flat races, over 180,000 francs for jumping contests, and 60,000 francs for trotting races. [The franc equals 3.95 cents in current exchange.]

The society for steeplechases with a budget of 14,571,000 francs shows an increase of 49,000 over last year, while still another organization for the French sport with an increase of 300,000 francs over last year brings its outlay to almost 6,000,000 francs.

The days when women can wear their newest and brightest clothes show a big advance in receipts. A recent Sunday happened to be one of those days when attendance was tremendous. The most fashionable colors were worn over blue and green.

Many notables were occupying boxes at the jockey club. The American ambassador and Mrs. Walter E.

[Continued on page two.]

United Hunts Cuts Duration of Its Annual Meet to Single Day

[Continued from page one.]
again get back some of its informal air of exclusiveness that has ever been its chief charm.

* *

Mr. Manville Honored.

Talking of equine matters reminds me also that the up-and-coming Manville family has had another honor paid it. The genial H. Edward Manville has been made chairman of the executive committee of the National Horse show.

Mr. Manville is no newcomer to horse shows. He has owned several noted four-in-hands and tandems and has taken a keen interest in the fortunes of the National, which, alas, since the passing of the old Garden, have been far from fair. Perhaps in the father-in-law of Count Bernadotte the National has found the proper physician to put it on its four feet once again.

The Jock Whitneys, never happy unless they have horses and dogs about them, are doing their very best to ruin what little activity is left in town. Since their return from Aintree and the Grand National, Jock and the former Liz Altemus have been at their Virginia estate, Llangollen, with scads of notables as visitors. Countess Di Frasso, erstwhile Dorothy Taylor, and one of the best known American women on the Riviera, who recently returned from a sajourn in Africa, has been among the guests at Llangollen.

Also in the gathering has been Gary Cooper, the cinema star, who has been having a wonderful time dashing about with our post-debs and moaning at having to go back to Hollywood and what he terms the "grind."

* *

Quiet Weddings in Town.

Fashionable weddings in town are always small affairs these days. That on Tuesday of Evelyn Bigelow Clark and Robert Reynolds Hitt will be super-fashionable in terms of smallness.

The Rev. Russell Bourne, rector of the Church of the Resurrection, will perform the ceremony in the drawing room of the J. Francis A. Clarks' Park avenue apartment, and Evelyn will have Ruth Robinson, daughter of the J. Randolph Robinsons of Westbury, L. I., as her one and only attendant. Bob Hitt's uncle, William R. Hitt, will be best man and sole supporter for his nephew and few, indeed, will be the guests at the affair.

Of other news there is much and very diversified. The W. Gurnee Dyers are awaiting the blessed bird, and every one is delighted, since Mrs. Dyer is the former Betty Tailer, daughter of Mrs. T. Suffern Tailer and the late Mr. Tailer, one of the best loved men in society. Betty and her husband are popular at Newport and on Long Island, and have been much about town all winter with Betty's harum scarum brother, Tommy Tailer, golfer extraordinary.

Natica, Lady Lister-Kaye, has gone back to England. Following her went her nephew, the duke of Manchester. His grace, better known as "Kim," has long been popular in the more bohemian strata of New York's night life. Recently he espoused as his duchess, to succeed the former Helena Zimmerman, Ethel Hawes, a former English actress.

Lady Lister-Kaye is decidedly conservative. Born Natica Yznaga, she is allied to many notable American families and for many years has been on intimate terms with the British royal family, both in the time of King George and of his father, the late King Edward.

Newport Colonists Inspect Villas

NEWPORT, R. I.—[Special.]—Many notable colonists are arriving to inspect their homes before opening them for the summer. Mr. and Mrs. Robert Goelet were the guests of Mr. Goelet's aunt, Mrs. R. T. Wilson at Shady Lawn and inspected Ochre Point before returning to New York.

Mr. and Mrs. William Grosvenor will not be here this summer, having planned to sail shortly for Europe. Mr. and Mrs. Theodore P. Grosvenor will be at Hilltop, having returned recently from Southern Pines.

Mr. and Mrs. Bradford Norman entertained Mr. and Mrs. Charles B. Wiggin, who will occupy their Indian avenue residence, Cut Rock, this summer. Mr. and Mrs. R. Horace Gallatin will soon open Chepstow. Count Alfonso P. Villa was at Fairholm, which he recently purchased from Mrs. John R. Drexel.

Wedded

MRS. ROBERT MANFORD SMITH.
[Koehne Photo.]

Mrs. Marie L. Hayden of 5405 Winthrop avenue announces the marriage of her daughter, Marie, to Robert Manford Smith of Grand Rapids, Mich. Mr. and Mrs. Smith are to reside in Jersey City, N. J.

Only Aliens May Gamble.

OSTEND, Belgium.—(AP)—The baccarat and roulette games at the local casino have plenty of custom this year. Only foreigners are allowed to play at the three Belgium gambling resorts, Ostend, Spa, and Namru.

Compile Pope's Histories.

VATICAN CITY.—(AP)—The historical writings of Pope Pius have been gathered into one volume, edited by Mons. Giovanni Mercati of the Vatican library.

Curtain Falls on Palm Beach Social Season

[Continued from page one.]
given by Mr. and Mrs. George A. Dobyne of Beverly Farms, Mass., at which Mr. and Mrs. Frank O. Butler also were guests.

* *

Small Farewell Tea.

Mrs. Harry H. Shearson, who has been connected with the Playhouse, gave a small farewell tea this week to a group of friends. She confided that she had considered making Palm Beach her permanent home. "But," she added, "I love Chicago."

Shortly before her departure to attend the flower shows at Augusta and Atlanta, Ga., this week, Mrs. George A. McKinlock gave several small dinners at her home. The McKinlocks will be among the last, if not the very last, Chicagoans to leave town for the summer.

Mr. and Mrs. Henry H. Windsor planned to depart late this week for their home at Winnetka.

Mrs. O. N. Tevander entertained at a dinner and bridge party this week and also was a guest, with her daughter, Mrs. Preston C. Rowles, at an informal luncheon at the Breakers Beach. That seems to be about the extent of Chicagoans' doings hereabouts.

* *

End of a Good Season.

A backward glance over the society season convinces one that, while hard times made themselves felt, they hardly dimmed the pageantlike program of sports and society functions that have become annual institutions.

One by one the various charity balls and shows, the concerts and lectures, the golf tournaments, etc., went forward from fall to spring just as they did in more prosperous times. About the only exception was the calling off of the tennis tournament.

The wealthy colonists economized on a large scale. That was proved by the smaller amount of business done by many of the shops, and much of the entertaining was smaller and less elaborate than in years past.

Engaged

MISS VIOLET COHEN

Mr. and Mrs. Joseph Cohen of 3118 Douglas boulevard announce the engagement of their daughter, Violet, to Albert R. Glickman, son of Mr. and Mrs. Louis L. Glickman of 1231 South Avers avenue.

Blossoms from Home Gardens Sent to Their Owners in Capital

[Continued from page one.]
posts in the diplomatic service as a means of saving money. . . . No wonder foreign diplomats stationed here are looking glum over their daily aperitif . . . For diplomacy is reciprocal. . . . If the Netherlands maintains a legation in Washington then we maintain a legation in the Netherlands. . . . If Poland elevates its American legation to the rank of an embassy [as it did last year] we elevate our legation in Poland to the rank of an embassy.

And, by the same sad rule, if the United States decided to save money and abolish a legation, say in Rumania, then Rumanian envoys over here would be out of a job in Washington. . . . No wonder, then, that the foreign diplomats here keep close track of our state department proposed economies . . . For "dips" now consider Washington a pretty nice berth.

Years ago they would shudder, murmur agonized complaints about being sent to "that wilderness." Now the Washington diplomatic corps is the largest of that in any capital of the world . . . It numbers nearly 500, counting all attachés, wing commanders, and subsecretaries . . . And society so loves the distinction of having a "dip" for dinner that life here is likely to be for them both suave and epicurean.

* *

Wives Go Marketing.

This town is southern enough for even the modern woman to know how to carry a market basket . . . Mrs. Dolly Gann does her own shopping and goes frequently to inexpensive cash and carry stores, too . . . Mrs. Robert P. Lamont of Chicago, wife of the secretary of commerce, goes two or three times a week to the big market here and selects the provisions for her table . . . She counts four hours a week a small contribution in time to the excellency of her table.

I suppose Mrs. Lamont, of all the cabinet wives, spends the most time in the senate and house galleries listening to debate . . . For a time Mrs. Hurley, wife of Pat Hurley, secretary of war, held the record, but it looks as if the diploma for attendance will go to Mrs. Lamont when the season ends.

Nothing Can Interfere with Paris Races

[Continued from page one.]
Edge, the latter wearing a stylish black and white turban, were seen; also Mrs. Honoré Palmer, wearing a black coat with a blue and pink scarf and one of the new black straw sailors.

* *

Dick Barthelmess in Paris.

The Hollywood celebrity, Richard Barthelmess, and his wife are taking in the races and being much entertained generally. They have just ended a tour around the world, which included a glimpse of the trouble in China, and they are sailing this week for Hollywood.

Mr. and Mrs. R. B. Strassburger entertained their son, Freddie, and a guest over from London for the races. Mrs. Leonard Busby, who has been a visitor here, has just sailed for home, while her daughter, Janet, is remaining in Paris to continue her art studies.

Matrix Shoes

"YOUR FOOTPRINT IN LEATHER"

The TREVOR In French mat kid or Indies brown kid with a dainty touch of contrasting piping.

Look for the authorized Matrix merchant nearest you.

CHICAGO
Carson Pirie Scott & Co.

ILLINOIS
Bloomington....Gerhart Shoe Co.
Champaign....Roy Fenster
Decatur....Raupp & Son
Galesburg....W. A. Anderson Co.
Joliet....L. F. Beach Co.
Kankakee....The Chicago Store
La Salle....True-Fit Bootery
Peoria....Myers & Myers
Quincy....N. Heintz & Sons
Rock Island....Boston Shoe Co.

INDIANA
Anderson....Fadely & Ulmer Inc.
Hammond....J. Schloer Sons
Indianapolis....L. S. Ayres & Co.
Lafayette....R. G. Utter Shoe Co.
Logansport....Elias Winter & Son
Terre Haute....Hornung's

IOWA
Cedar Rapids....Killian Co.
Clinton....M. & A. Boot Shop
Des Moines....Younker Bros., Inc.
Dubuque....J. F. Stampfer Co.
Iowa City....Domby Boot Shop
Sioux City....H. & H. Shoe Co., Inc.
Waterloo
The James Black Dry Goods Co.

MICHIGAN
Detroit....J. L. Hudson Co.
Grand Rapids....Herpolsheimer Co.
Kalamazoo....Bell Shoe Co.

MINNESOTA
Duluth....I. Freimuth Inc.

MISSOURI
Kansas City....Harzfeld's, Inc.
St. Louis, Scruggs, Vandervoort, Barney

NEBRASKA
Lincoln....Haney's Shoe Store
Omaha....Thomas Kilpatrick & Co.

OHIO
Cincinnati..The Mabley & Carew Co.
Cleveland....The Higbee Co.
Columbus....The Fashion Co.
Lima....R. T. Gregg & Co.
Toledo....H. M. & R. Shoe Co.

OKLAHOMA
Oklahoma City
Rorabaugh Brown D. G. Co.
Tulsa....Vandever's

WISCONSIN
Berlin....Hamilton Shoe Store
Green Bay....Busch-Tombal Co.
La Crosse....Rice Shoe Co.
Marshfield....Louis Laemle Inc.
Milwaukee....T. A. Chapman Co.
Neenah....Meyer's Booterie
Rhinelander....Norman Danner
Sheboygan....Schils Shoe Shop
Wausau....C. B. Mayer Shoe Co.

You can have the *double* joy of wearing what's smart and what's comfortable, too!

They wear the look of the world of fashion, these Matrix Shoes—in happy harmony with the new fabrics, the new colors and the new lines. And what's more, they'll walk on friendly terms with your own feet, too, from the very first day because the moulded sole—exclusive with Matrix—makes each shoe you choose actually "Your Footprint in Leather".

Just ask for "Matrix" at any of the stores listed here and for our new Fashion Announcement please write to E. P. Reed & Co., Rochester, N. Y., Matrix Style Studio: 47 W. 34th Street, New York City.

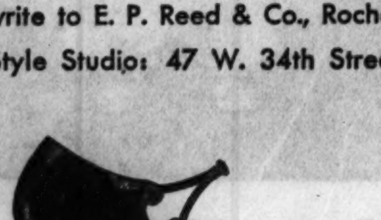

The Charm
Admiralty blue, Indies brown, or mat kid. With contrasting trimming and flattering cut-out strap that assures perfect fit.

The Esplanade
An advanced early summer style for spectator sports wear. The popular Ghillie type in genuine white buck with Indies brown calf.

"YOUR FOOTPRINT IN LEATHER"

Chas. A. Stevens & Bros., 19-25 No. State St.

Store Open 9:30 to 6

DOWNSTAIRS AT STEVENS

Monday Begins a Tremendous Selling of

1000 New Spring Coats

That Until Now Have Sold for $16.50, $19.75 and $25

$13.95

Including 100 Manufacturers' Samples That Would Ordinarily Sell for $35 and $39.50. These Are Mostly One of a Kind.

It's almost unbelievable that you can get a Stevens Coat at this low price . . . but here they are, dozens of them, in the very smartest styles for spring . . . with balloon type, raglan, flowing, double cape, set-in and satin puff sleeves; stitched taffeta or self collars and cuffs, collarless styles, silk or self scarfs, cape collars, fur trims, and hundreds of other fine details you've found previously only in much higher priced coats.

In Wool Crepes, Diagonal Crepes, Boucles, Tweeds and Polo Cloth.

Tan
Navy
Beige
Black
Gray
Brown
Green
New Blue
Cadet Blue
Mixtures

Sizes for Women, Misses and Juniors

Chas. A. Stevens & Bros., 19-25 No. State St.

Friends of American Writers to Hold Festival

Assisted by Women's Clubs, Highlight of Evening Will Be Presentation of 1932 Prize Awards.

By Roberta Nangle.

NEXT Saturday, the anniversary of Shakespeare's birth, will be an important date for the members of the Friends of American Writers and for the Chicago women's clubs affiliated with them. They will gather at the Blackstone that evening for a dinner and program that will climax their season.

The program during and after the dinner will be a sort of literary festival at which the high light will be the presentation of the 1932 awards of the Chicago Foundation for Literature. The guests will include Carl Sandburg, Lew Sarett, Harriet Monroe, Howard Vincent O'Brien, Fanny Butcher, Llewellyn Jones, Thomas Curtis Clark, Robert Morss Lovett, Dr. Edgar J. Goodspeed, and Eunice Tietjens.

* *

Prize Awards.

Last year at the inaugural dinner of the foundation the fiction award was presented to Henry Justin Smith for his "Deadlines," "Josslyn," and "Poor Devil." Since that time Mr. Smith has written "Chicago, a Portrait." The poetry award went to George Dillon for his "Boy in the Wind." Mr. Dillon's latest book is "Flowering Stone." He recently received one of the Guggenheim scholarships entitling him to a year's study and travel abroad. No announcement has yet been made of this year's award.

The Friends of American Writers has a closed membership of 300 women banded together "to study American literature and to encourage and promote high standards and ideals among American writers." The Foundation for Literature is an outgrowth of the Friends of American Writers through which annual awards are given for outstanding American literature. The scope is not limited to authorship alone, but includes recognition for outstanding work on the part of individuals who have creditably labored to advance native literature. The foundation plans ultimately to provide scholarships and other aids to constructive work.

* *

Plans Trust Fund.

To carry out these objects the foundation is creating a trust fund. The pioneering work toward raising the fund is being carried on by its sponsors and founders, the Friends of American Writers, with the help of affiliated women's clubs.

Among the organizations enrolled as founders and sustaining members are the Austin North End Woman's club, Austin Woman's club, Chicago Culture club, Chicago Literary Score, Chicago South Side club, Conference of Club Presidents and Program Chairmen, Congress Park Woman's club, Englewood Woman's club, Mayfair Woman's club, Hamilton Park Woman's club, Italian Woman's club, La Grange Woman's club, Rogers Park Woman's club, Tuesday club, West End Woman's club, and the Woman's Club of the People's Church.

Mrs. Carl I. Henrikson is president of the Friends of American Writers and of the foundation. Mrs. Charles B. Spaulding, social chairman, is in charge of reservations for the dinner on Saturday.

MRS. MITCHELL C. ROBIN.
[De Haven Photo.]

MRS. CHARLES B. SPAULDING.
[Raynor-Richter Photo.]

MRS. CHARLES C. CURRY.
[Birdsall Photo.]

MRS. BEULAH BUCK-FOGLEMAN.
[James Hargis Connelly Photo.]

MRS. MITCHELL C. ROBIN is chairman of a benefit dinner dance to be given by the Fae Blanke Gordon Aid this evening at the Hotel Sherman. . . . Mrs. Charles B. Spaulding, third vice president and social chairman of the Friends of American Writers, is in charge of arrangements for the second annual dinner of the Chicago Foundation for Literature, to be held on Saturday evening at the Blackstone. . . . Mrs. Charles C. Curry is concluding her second term as president of the Daughters of Indiana, who held their annual spring luncheon last Tuesday. . . . Mrs. Beulah Buck-Fogleman, program chairman of the Illinois Women's Athletic club, is to present the Barnum players in three one act plays Wednesday evening, April 27, for the Hungry School Children's fund benefit.

Club Ethics

By Maude Swalm Evans.

THE members of the subcommittee were meeting at the home of the chairman to prepare a program for the club institute, which was to be a part of the coming district meeting.

"I know a topic I'd like to hear discussed, 'Why is a chairman, what should she do, what she shouldn't do,'" suggested the Wednesday club member. "It would include all kinds of chairmen—the president of a club, the chairman of a committee, a department. All should be governed by the same general rules."

"I think that would be a splendid topic," said the suburban club member. "Chairmen are the backbone of our organizations and the women who accept such a responsibility should be familiar with every aspect of the job."

"I know a chairman who hasn't called her committee together a single time so far this year," related the Progressive club member. "She's done a little work herself and has asked her committee members individually to do this or that, but there has been no action or responsibility as a group."

"I know another one who seems to think a chairman has the rights of a dictator," added the Wednesday club member. "She tells her committee members what the committee is going to do instead of letting them decide themselves, which is their right. She's always complaining that the members won't coöperate with her, that she has to do all the work herself."

"I wonder if either of the chairmen mentioned had any particular training for her job?" questioned the Park club member. "You all know that again and again women are given chairmanships who have never served on a committee. It isn't right. One should certainly know the rules of a game before she starts to play it."

"From the discussion this topic has brought out here it appears to be one of general interest," considered the chairman. "If there are no objections we will include it in our program."

Downtown Clubs

The following department meetings will be held this week at headquarters of the Illinois Federation of Women's Clubs at 30 West Washington street: Tuesday, 10:15 a. m., motion picture department, Mrs. Richard M. McClure, chairman; 1 p. m., Indian welfare committee, Mrs. William H. Hawk, chairman. Thursday, 2 p. m., local board luncheons and dinners committee, Mrs. Darius T. Phillips, chairman. Friday, 9:30 a. m., department of literature and library extension, Mrs. Frederic L. Holch, chairman.

The boards of the Cook County League of Women Voters and the Chicago Forum of the League of Women Voters will meet jointly on Tuesday from 10:30 to 2 o'clock at the league headquarters at 203 North Wabash avenue.

The week-end school of foreign affairs of the Chicago Forum of the League of Women Voters will meet on Saturday at the Medical and Dental Arts club. At the morning session at 11 there will be book reviews by members of the school. At 1:45 p. m. Harry D. Gideonse, associate professor of economics at the University of Chicago, will speak on "A Comprehensive Economic Foreign Policy." This will be the final of six talks by Mr. Gideonse on various phases of the economic foreign policy of the United States. The meeting is open to the public on payment of a small fee.

The conservation department of the first ten districts of the Illinois Federation of Women's Clubs will hold a tea on Tuesday at 1:30 p. m. in Channing hall at 941 Lawrence avenue.

The Ninth congressional district of the Illinois Federation of Women's Clubs will hold its annual meeting on Friday at the Knickerbocker hotel. Hostess clubs will include the Woman's club of the People's church, Good Fellowship, Music Study, and Tri-Arts. Mrs. J. J. Reynolds will preside at the morning session at 10:30 o'clock and at the afternoon session, which will follow a luncheon at 12:30 o'clock. Dr. Aaron Arkin, guest speaker, will speak on "The Prolongation of Life." At 10 o'clock in the morning a sprout from the Washington elm tree will be planted in Lincoln park in observation of the Washington bicentennial, and a burr tree will be planted in memory of Vachel Lindsey.

The Chicago Woman's club will close its regular club program schedule on Wednesday afternoon with a program by Frieda Savini, soprano, and Mischa Livschultz, violinist. The Chicago String quartet, assisted by Milton Preves, violinist, will give its final club concert this afternoon at 4 o'clock. On Saturday the art and literature department will give a Shakespeare program and luncheon preceding the annual pilgrimage to place a wreath at Shakespeare's statue in Lincoln park. The summer activities committee will open its season with a fashion show and musical following a luncheon on Thursday afternoon. Mrs. William Culbertson is chairman of summer activities.

The Woman's City club will hold its annual meeting on Wednesday from 10 a. m. until 4 p. m. At 2:30 o'clock on Wednesday the child welfare committee will visit the Children's hospital department of Cook County hospital. On Friday the Cook county and public institutions committee will sponsor a civic forum luncheon. Miss Florence Monohan, superintendent of the Geneva State Industrial School for Girls, will discuss "The Delinquent Girl."

The Woman's auxiliary of the Chicago Christian Industrial league will hold a luncheon meeting and tour of inspection at the executive offices at 847 West Monroe street.

The annual meeting of the Chicago Woman's Aid will be held on Tuesday at 11 a. m. A luncheon will follow at noon. On Wednesday at a club luncheon M. Georges A. Cauet will talk on "The French Theater of Today."

The Junior auxiliary of the Mother's Aid of the Chicago Lying-In hospital will hold its annual meeting tomorrow at 2 p. m. in Dora DeLee hall of the hospital.

The conference of club presidents and program chairmen will meet Thursday in April and May at 10:15 a. m. in Fullerton hall of the Art Institute.

Le Cercle Français will hold its annual reunion on Tuesday afternoon in the Fine Arts building. Comte de Fleury will talk on the home life of the Marshal and Princess de Beauvaux, eighteenth century philosophers. A reception and tea will follow for new members of the board of administration. On Sunday afternoon Dr. Vernon B. Herbst will show his moving pictures of India, and Mrs. Herbst will give a program of songs, accompanied by Mrs. Arthur Byfield.

The Prairie State club will meet tomorrow at a luncheon at 11:30 o'clock at the Stevens hotel.

The Chicago chapter of the D. A. R. will hold a program on Thursday at 2:15 p. m. at the Stevens hotel.

The Native Daughters of Illinois will hold its annual meeting and luncheon on Tuesday at the Hotel Sherman. D. E. Shanahan will speak on "How Laws Are Enacted."

North Carolina colony of the Illinois Colony club will hold a monthly meeting on Tuesday at the Great Northern hotel. Election of officers at 11:30 a. m. will be followed by luncheon and bridge.

The Renaissance will hold its annual spring luncheon tomorrow at 12 o'clock at the Blackstone hotel.

Lincoln No. 22 W. O. T. S. will hold a regular meeting on Friday at 2 p. m. in Washington hall of the State-Lake building. New officers will be elected.

The Chicago College club announces an illustrated lecture by Capt. Hubert Wilkins on his trip by submarine to the polar regions on Thursday at 8:15 p. m. at the Lake Shore Athletic club. The lecture will be preceded by a dinner for Capt. Wilkins at the College club. Mrs. E. L. Manville is general chairman.

The Chicago Woman's Ideal club will hold its annual business meeting on Thursday afternoon at the Blackstone hotel.

The Women's Advertising club will hold its annual dinner for new members on Tuesday at 6 p. m. in Grayling's restaurant. Margaret Ayer Barnes will give a talk entitled "Behind a Typewriter."

The Chicago Outdoor Art league will hold a regular meeting on Tuesday at a luncheon at the Chicago Woman's club.

The Women's Overseas Service league will hold a regular meeting tomorrow evening at 7:30 o'clock in the Alliance Française rooms in the Fine Arts building. Miriam Heermans, president, will talk on "Our Neighbors in the Caribbean."

The Illinois Women's Athletic club will give a good will dinner on Wednesday evening for its president, Mrs. Bessie Bragg Pierson. Arthur Perrow, guest speaker, will talk on "The Spirit of Good Will." Milan Lusk, violinist, and Helen Prothero, soprano, will be guest artists.

Mrs. Lorraine L. Blair, general chairman of the May festival to be given in the Chicago Stadium on May 18 by the Woman's Benefit association, will give a tea this afternoon at her home at 317 Belden place for seventy-five contestants for the rôle of May queen at the festival.

The annual spring card party to benefit Altenheim, the German Old People's home, will be held on Tuesday at 1:30 o'clock at the Edgewater Beach hotel.

A "deprivation dinner" to benefit the dental department of the Sarah Hackett Stevenson Memorial home will be held on Friday at 6:30 p. m. at the home at 2408 Prairie avenue.

The Central Eleanor club will tour the Century of Progress buildings on Tuesday evening, following a dinner in the Administration building. The final bridge party of the season will be held on Friday evening in the club quarters at 16 North Wabash avenue.

The Cordon club will give a tea and musical on Friday afternoon for the executive board of the Chicago College club.

Instead of the usual Wednesday luncheon, the Women of Rotary have invited their husbands to a dinner party to be held on Wednesday evening in the Administration building of the World's Fair.

Andoka Philanthropic club will hold its annual meeting on Tuesday at 1 o'clock at the Great Northern hotel.

The Independent German-American Woman's club will hold its annual meeting on Wednesday at 1:30 p. m. at the Hotel La Salle.

Mrs. Edwin Romberg, president of the South Side auxiliary of the Daughters of Zion, will preside at a meeting of all the D. of Z. auxiliaries this afternoon at the Congress hotel. Plans will be discussed for a pageant of progress, which will climax the organization's annual drive for funds to maintain the infant home and day nursery at 2754 Hirsch boulevard.

The Daughters of the Renaissance will meet on Tuesday at 2 p. m. at 203 North Wabash avenue.

The Chicago auxiliary of the Industrial Home for Children at Woodstock will meet tomorrow at a luncheon at 12:30 p. m. in Marshall Field's Wedgwood room.

The annual benefit program of the Indian Council Fire will be held on Sunday, May 1, at 32 West Randolph street. Indians of various tribes will give the performance. Headquarters of the Council Fire are at 108 North Dearborn street.

When Chicago Was Young

[Continued from page one.]

'60; A. A. Sprague, '59; George W. Meeker, '79; Edward L. Ryerson, '76; Granger Farwell, '78; J. L. Houghteling, '76; Arthur Ryerson, '71. That was quite a good showing.

A pleasant reception we attended this week was that at the home of Mr. and Mrs. Samuel W. Allerton, who live in the fashionable Prairie avenue district. Their home, one of the most elegant in the city, stands at the corner of Prairie and 20th street. It is built of red brick with white stone trimmings and occupies a large lot, stretching almost half a block on Prairie avenue.

The flowers were profuse. Fireplaces were entirely filled in with roses and buds, with the initial "A" appearing in each. Kinsley, our fine caterer, served the refreshments, which were delicious.

I never saw lovelier gowns than were worn at this party. Mrs. Allerton had on an elegant costume of black velvet, the entire front being embroidered in cut jet. It was made with a court train which had a deep flounce all around it. Mrs. Edson Keith's dress was of pearl color silk and flowered brocade. Mrs. Eugene Lancaster wore a white silk, with knife plaiting around the bottom of the skirt, and her sister, Mrs. Noble B. Judah, also was wearing a white silk, but hers had a long plaited train. Mrs. William M. Derby, of whom I am very fond, was present and was looking unusually splendiferous in a black velvet with panniers of white satin. She said she did like her dress very much, but that her pride in it was somewhat tempered by the impossibility of sitting down when she wore it, for the dressmaker had trimmed it with garlands of white roses down the back of the skirt. However, we agreed that as one stood up a good deal at receptions, it could be used nicely for such an affair.

Miss Gerty Derby, her daughter, wore a lovely white silk and grenadine costume. I think white is the very nicest for young girls and I always like young Martha to choose that.

Mrs. John B. Lyon wore a handsome changeable blue silk with a basque and overdress of brocade. The Lyon family always wear very stylish dresses. Indeed, I look to that household for guidance in the matter of fashion. They have many friends from New York who come out here to visit and I think that is the reason they always are a little in advance of the majority of us Chicagoans.

Mrs. Lyon's daughter, young Emily Lyon—I remember you spoke of thinking her one of the most charming of the young people you saw here one night—has come out in society this winter, and she was at the Allerton reception, wearing white silk with a somewhat intricate trimming on the skirt, and a short pannier of Spanish lace. Her pointed bodice was V shaped in front.

I am glad to say that Martha and Emily seem to find each other very congenial. Another lovely toilet was that worn by Emma Hopson, daughter of Mrs. Hopson, our foremost business woman in Chicago. Mrs. Hopson, whose millinery store is the best I ever hope to see, has perfect taste. I am sure she must have designed her daughter's dress, which was a peacock blue satin with a court train.

Among other guests were: Miss Emma C. Thursby, the singer; Mr. and Mrs. George B. Carpenter; Mr. and Mrs. O. R. Keith; Mr. Robert Roloson, Mr. and Mrs. D. B. Fisk and the Botsfords; Mr. and Mrs. Silas B. Cobb; Mr. and Mrs. Henry Wheeler, Mr. and Mrs. William A. Fuller, Mr. and Mrs. Wilmarth, and Mr. and Mrs. S. M. Nickerson.

Will was telling a story the men were passing around about Mr. Potter Palmer, which probably isn't true, but which illustrates his inability to remember names and faces, which Mr. Palmer admits. As the story goes, he had discharged the engineer at his hotel for incompetency, something having gone wrong in the engine room. So there was a vacancy to be filled, and when a neatly dressed man presented himself, saying: "I hear you are needing an engineer, Mr. Palmer," he was considered and, his references being good, was engaged at an advance of ten dollars a month over his predecessor.

Some time later Mr. Palmer learned that the new engineer was the same old one. Mr. Palmer hadn't recognized him in his dress up clothes!

Much love from
Your old friend,

MARTHA FREEMAN ESMOND.

Miss Herma Clark will give an illustrated talk on the late Victorian era in Chicago, "The Elegant Eighties, or Chicago's Family Album," at Orchestra hall at 3 p. m. today. Readers will recognize the persons mentioned in "When Chicago Was Young," and will see actual photographs of well known people of the period.

Footnotes.

Many readers will recall "Raymond's" letters from Washington, which appeared in THE TRIBUNE twenty years ago. These were written by Raymond Patterson of whom Martha writes today.

Franklin MacVeagh lives at 12 Scott street.

The custom of banking a fireplace with roses in January instead of using it for a fire, seems to us strange. Also, the floral monogram, which hung in many a doorway in the eighties, is odd to the modern eye. But fifty years hence some of our doings will seem as queer to those who comment on our lives.

The Lyon family Martha mentions lived at 262 Michigan avenue [old number], where they exercised a beautiful hospitality. Young Emily Lyon, one of the Allerton guests, became Mrs. William P. Conger and lives at 200 East Pearson street.

Emma Hopson, whose dress worn at this reception aroused Martha's ecstatic praise, became Mrs. Sprogle and lives at 5485 Hyde Park boulevard.

THE JUMBLE JAR.

F. C. Francis, Chicago, writes: "The Spoonerisms in your Sunday column recall to my mind a famous one attributed to a well known Nebraska politician a few years ago. Speaking of the unlimited chances offered in the west even to the working man, he became twisted in using the phrase, 'humble son of toil.' He rendered it 'humble ton of soil,' then quickly recognizing his error, made matters worse by correcting himself and saying 'tumble son of Hoyle.'"

Mrs. Maude Hart of Crown Point, Ind., writes: "Many years ago, when I was about 8 years old, Dr. Locke of Grace church, in reading about the miracle of the loaves and fishes, said impressively: 'All that we have here are five barley loaves and three fall smitches.' He stopped. That didn't sound just right to him and he tried again. But again his tongue refused to do his bidding, and he repeated: 'Five barley loaves and three fall smitches! He hesitated, but decided to let it go at that and proceeded with his sermon, while the whole congregation smiled."

Mrs. Hart adds that Mrs. Clinton Locke was her sister's Sunday school teacher and that Miss Mary Ann Rice was her own teacher. Mrs. Hart wonders if Miss Rice is living today.

Send Jumble Jar offerings and Beloved Little Home Town contributions to Herma Clark, care of THE CHICAGO SUNDAY TRIBUNE, Chicago.

Danish Trade Flourishes.

COPENHAGEN.—(AP)—Denmark's business with England still flourishes. Recently 3,000 tons of Danish produce, the most ever shipped in one day, filled four ships with bacon, butter, eggs, and potatoes.

Engaged

MISS GERTRUDE FRANCE.
[Gibson Photo.]

Mr. and Mrs. Morris France of 545 Addison street announce the engagement of their daughter, Gertrude Claire, to Seymour Shapiro of Chicago.

Welfare Workers Serve and Like 13 Cent Meals

LINCOLN, Neb.—(AP)—Lincoln welfare workers learning the art of serving a 13 cent meal have come to like the fare.

On the menu at a demonstration dinner prepared by an advanced nutrition class at the University of Nebraska for the workers were:

Coffee with cream, peanut and bean loaf, pork liver casserole, corn crisp, wheat meal crisp, cornmeal spoon bread, fried apples and cabbage, onions stewed in tomato, cabbage and potato, mashed potato baked with eggs and cheese, baked apple and cabbage salad, carrot-cabbage and raisin salad, baked carrot pudding with lemon raisin sauce, raisin spice cake.

The food was bought for 15 sons and the average cost was 13 cents apiece.

Relic Lost in Gold Rush.

LIVERPOOL.—(AP)—A large, gold love token dated 1272 and bearing the words, "My sword, my heart and my life are yours at command," was turned in for melting while the gold rush was on here.

U. S. Educators to Attend French U.'s Anniversary

CAEN, France.—[U. P.]—With President Doumer in attendance, the University of Caen [which was founded by King Henry VI. of England] will celebrate its fifth centennary on June 11 to 13, it is announced by Dr. Louis Maigron, rector and president of the university council.

Delegates from many foreign universities will be present, including several from Oxford and Cambridge, also Harvard, Columbia, Princeton, and other American universities. Dr. Horatio S. Krans, it is understood, will represent the American University union.

President Doumer is making a state visit to Normandy in order to attend the 500th anniversary exercises. Honorary degrees will be awarded to French and foreign savants on this occasion. An excursion to Mont Saint Michel and Swiss Normandy will terminate the festivities.

Orange Blossoms Attract Visitors

DE LAND, Fla.—The orange blossom season is at its height in De Land, and visitors to the heart of Florida's orange belt at this time of year see a rare sight; trees laden with fruit and blossoms at the same time. Many northerners are spending a few weeks here on their way home from southern Florida, joining visitors who have come south for the fishing.

Thirty-three states were found represented in the Tourist club in a recent checkup. New York led, Massachusetts was second, and Ohio third.

Guests at the Hotel Putnam from Chicago and vicinity are Miss Anna Rainey, Mr. and Mrs. E. J. Whitman, Mrs. W. M. Baker, E. D. Orwin, and B. E. Ahrbeck, all of Chicago; L. Dana Johnson of Springfield and Mary Helen Farr of Carrollton.

Other arrivals in De Land include Mrs. W. A. Lacy and Mrs. Belle Howell of Evanston, and O. E. Niernberger, Miss Margaret Knight, Mrs. Scott T. Petrie, Mr. and Mrs. W. W. Smith, Mrs. R. C. Newcome Butler, Joseph H. Williams and family, C. A. Rampe, A. E. Nelson, Mrs. Ida Strawn Randall, and Charles Weaver, all of Chicago.

CAFE DE ALEX
80 West Randolph
Andover 2438
BRIDGE and TEA
To be of further service to its many patrons the CAFE de ALEX will inaugurate a series of "BRIDGE AND TEAS" every Tuesday, beginning Tuesday, April 19th, 1932, at 3 p. m. Instructions in CONTRACT BRIDGE will be provided. We have secured the services of MR. EDMUND P. HAYES of Pittsburgh, Pa., as instructor.
BRIDGE AND TEA 75c PER PERSON .... INSTRUCTION FREE

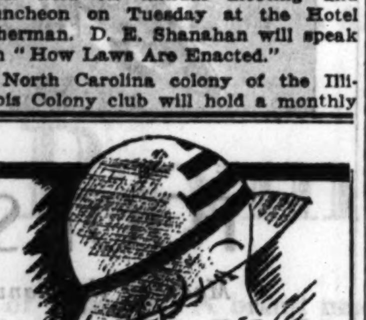
now . . three shops to serve you!
Our new suburban shops are now open for the convenience of our North Shore and Oak Park customers. You will find experienced Mouldiste artists who will copy any model, match any color.
imported straws french felts
moulded-to-the-head $3.95 Complete
all remodeling
Straws, Felts, remodeled at the one low price of $1.95 Complete
mouldiste HATS INC
LOOP 30 N. Michigan 6th Floor
EVANSTON — 1617 Sherman Ave.
OAK PARK — Arcade Building (Adjoining Hillman's)

CLOSING OUT SALE!
Entire Stock Spring and Summer Fashions Drastically Reduced
For Immediate Clearance
Milgrim Dresses, now from $16.50
Milgrim Coats, now from $25.00
Milgrim Suits, now from $25.00
Lingerie and Accessories take similar sensational reductions
ALL SALES FOR CASH ... ALL SALES FINAL
No Alterations ... No Exchanges ... No Returns
Store Hours During the Sale: 8:30 to 6:30
MILGRIM
600 Michigan Boulevard, South

SAKS-FIFTH AVENUE
CHICAGO
It's Time for a Printed Silk Suit

Good prints become scarce as the season advances. Here you have the long and the short of the jacket costume in prints. And a really nice one will be a valuable stand-by for luncheons and bridges all summer. Come in and see our large collection of unusual new prints, now.
Sketched left 125.00
Sketched right 135.00
Others 29.50 up
Misses' and Women's Fashions Second Floor
NORTH MICHIGAN at CHESTNUT

Wealth of Exhibits for the Art Lover

Town and Suburbs Are Blossoming Forth with Paintings by Salla, Stacey, Grigware, and Others.

By Eleanor Jewett.

AGAIN we are more or less swamped by the richness in volume and quality of the exhibitions open to us. Several new exhibits have made a first appearance and we are promised still another, the annual members' show of the Art club tomorrow. Among the new ones are the two sponsored by the All Illinois Society of the Fine Arts. Paintings by Hazel Crow Ewell of Ravinia went on view Tuesday in the Florentine room of the Congress hotel, and paintings by Signa Palmblad, including several fascinating Swedish pictures, will be hung Thursday in Bryden's galleries.

Last Tuesday saw the opening of an interesting exhibit of portraits and sketches by Salvatore Salla in the Allerton house gallery. Mr. Salla is an artist whose work one watches with pleasure. This year he has a definite success with his brilliant portraits of Herbert Witherspoon and his fine likeness of the young violinist, Raymond Anderson.

"PORTRAIT OF RAYMOND ANDERSON," by Salvatore Salla, in the one man exhibit of paintings by Salla in the Allerton House gallery. The exhibit opened last Tuesday and will continue to May. It is well worth seeing. Mr. Salla is a brilliant portrait painter and this exhibit shows him at his best. Mr. Anderson is to play the violin in the concert scheduled for this afternoon in the gallery. It will be amusing to compare his portrait with the man himself.

His work possesses solidity and is based, one feels, on infinite care, practice and craftsmanship. Yet when we turn to the sketches, debonair and quick, the color, vigor, honesty and life that pulses through each is as much a part of Mr. Salla's genius as the more finished, detailed perfection of his larger works. One easily realizes why Salla was recognized abroad before coming here and why he was portrait painter to a Turkish sultan in the days before the world war.

It is almost impossible to rank these varying and crowding exhibits in order of their opening. Details from one or the other press upon me. For instance, the velvety, rose, sun and shadow flecked landscapes and out of doors portraits by Anna Lee Stacey brush elbows in memory with the fine differences in subjects offered by Edward T. Grigware in two contrasting shows. Mrs. Stacey's exhibition is hung in the Cordon club and Mr. Grigware's in the beautiful, spacious room of the Wilmette Woman's club. Both exhibitions are worth a trip to see.

* *

Great Variety of Subjects.

Mrs. Stacey found her material here and abroad; Mr. Grigware covers ground as widely separated as Florida and Quebec. Mrs. Stacey is one of Chicago's Tree studio group of conservative painters, known for their excellent and pictorial work. She and her confrères realize the necessity of more than slap-dash and trickery in the making of a picture. Her canvases are rich in beauty and atmosphere and good painting.

It would seem as though there were room enough in the world for this kind of canvas and for the hard colors, false drawing and curious context of the modernists. They scarcely infringe upon each other, or would not if their defenders did not incessantly force them face to face like fighting cocks and urge them on to bickering, dispute and final war.

Mrs. Stacey deals delightfully with her several portraits. "A Hasty Line" is charming, a girl writing at a table drawn up in the warm shelter of a red brick house wall. "Tea for Madame" caught the eye in a recent Shawnee exhibit and it remains fascinating. "Youthful Dreams Under Old Trees" was last seen in the Chicago artists' exhibit at the Institute and loses nothing of its beauty or charm by a second seeing.

Of the other paintings, her compositions of flowers are stunning. "Dogwood" is gorgeous in its pink and white; "Michigan Flowers" is rich in blue and white and green, "Queen Anne's Lace" is another lovely huge bouquet. From abroad are the "My Mantel in Paris," "April in Cagnes," "The Terrace by the Seine" and "Overlooking Cagnes."

* *

Two Interesting Shows.

Mr. Grigware has some good moments in his show, some that are better than good, rare. For instance, his "Lower Town—Quebec" and "Florida" are superb. They are, perhaps, the highlights of an unusually even show. A gray blue "Quebec" is another fascinating picture. "Tunyn's Farm" is alluring with its call of tender, soft greens.

A number of little, gayly colored sketches are delightful. Four, which hang in a group, are typical of the others. These are "Land of Lakes, Florida," "Gay Raiment," "Winter" and "Our Winter Vegetables." They are all enjoyable, none more so than the fresh little "Kickapoo Farm Yard."

The Hoosier Art gallery, 211 West Wacker drive, has recently opened an interesting exhibit of the work of three Indiana artists. All three are regular exhibitors in the annual Hoosier salon: Will Vawter, Mrs. Leota Williams Loop and Homer G. Davisson.

Mrs. Loop is considered one of the most important flower painters in Indiana; Mr. Vawter and Mr. Davisson are known for their work in landscape.

For those to whom old silver is an interest, there has been at the Arts club this week a showing of old English silver and genuine old Sheffield plate under the name of the James Robinson exhibit.

The Albert Roullier galleries are showing to April 23 an important group of etchings. The one exhibit is of etchings by Segonzac and the other comprises etchings by Kerr Eby.

* *

At the Institute.

Mrs. L. L. Coburn's loan collection of paintings under the auspices of the Antiquarian society continues to be the chief exhibit of glamorous interest in the Art institute. The transition which took place in painting ideals in the last fifth of the nineteenth century is illustrated magnificently in these various canvases by the men, Degas, Cezanne, Renoir, Van Gogh, Gauguin, Manet, Monet and the rest, who are known to us now as leaders in the movement of revolt against tried techniques, a movement which has not yet died down, though its momentum seems decidedly on the decrease.

The movement has freshened painting and aroused advocates for and against, who otherwise might have slept on in slothful content with things as they were. Frequent douches of cold water flung at the world by various restless individuals have done the Fine Arts infinite good. If the supporters of the most flagrant innovations, recessions and attacks, would mellow their support with leniency towards society the value of the frequent mysterious canvases met with might be greater. As it is, by overshooting their mark, new art, no longer novel, is in danger of the discard. A stronger painting, greater lights, more forceful compositions, seem to be next in line for the accolade.

* *

Moderate Price Exhibit.

The Carson Pirie Scott galleries have a second and last moderate price exhibit of American paintings as their current show. Harry Leith-Ross submits three snow scenes, each of which is beautifully handled. It is difficult to credit that snow could be more truly painted. Amelia Castaldo, the wife of Paul Trebilcock, offers an excellent still life composition of apples and pears. Joseph Allworthy offers a study in brown that is beautifully done and two other arrangements, each a matter of exquisite craftsmanship.

Against such perfect, finished painting is set the loose, effective manner of Francis Chapin. Invariably Chapin's work is restless, blown through by some wind of—is it spiritual discontent? A little marine, boats in a bay, fits his mood. The wind is welcomed to freshen the sails, stir the white clouds, and ruffle the silent water. Perhaps it is Mr. Chapin's habit of using a slanting vertical line to profusion, if not excess, that is responsible for the illusion of movement one gets in his work, even when the subject of his canvas is of the quietest. Whatever it be it is interesting to watch the growth of a Chicago painter as busy with trials and change and tests as ever were Picasso, Cezanne, and those others in France.

Gerald Frank exhibits two opulent still lifes in this show. His work is decorative and rich. A large white cat is a lazy, arrogant foil to the flowers in one composition which is most effective. Benjamin Kelman is represented by two canvases featuring a swan. Stark Davis has a huge decorative panel of strange and colorful birds, perhaps it is but one bird, a macaw, but the impression is distinctly one of challenging plumage. Charles Killgore shows a California landscape of valleys and mountains, soft in color and line, harmonious and pleasing.

* *

A Royal Artist.

There is at Kroch's a folio of lithographs by a princess of Spain, which are remarkably able. Her Royal Highness Princess Pilar of Bavaria is the full title, shortened to Pilar by which one knows her. She is a first cousin of the ex-king of Spain, a story of whose life she has just written. In Spain nearly every postal card is a copy of one of her paintings and you will read the word "Pilar" across them.

England has long acknowledged her talent as an artist. These lithographs being shown in Chicago fully attest the reason. The princess possesses a forceful, virile style; a vigorous line and a sense of the beauty in proportion and open spaces that carry her far. You cannot help but be impressed by her Spanish roads and churches. In figure delineation she charms you, too. Witness her soldier in the terse scene of the guards.

The lithographs are too few in number; that is one's chief complaint. What there are of them are fascinating. It is something to plan for, an exhibit of paintings and lithographs by Pilar, in the future.

* *

News of Art and Artists.

The Little Gallery, Auditorium Tower, is showing brush drawings by Samuel Greenburg.

Oskar Gross, president of the Chicago Association of Painters and Sculptors, is engaged in painting a portrait of Dr. J. M. Powis Smith of the University of Chicago. The portrait will be hung in Swift hall at the university, where already are placed several outstanding portraits of former and present members of the divinity school faculty, including canvases by Ralph Clarkson, Paul Trebilcock, and F. P. Vinton.

In a corridor of Swift hall also there was recently placed a large bronze bas relief tablet with a portrait of Dr. W. R. Harper, first president of the university. The memorial was admirably modeled by Leonard Crunelle of the Midway studios. Crunelle is now at work on his statue of Gen. Artemas Ward of revolutionary fame. The monument is to be erected in Washington.

It will be well worth while to visit Karl Buehr's studio, 509 South Wabash avenue, tomorrow and see the exhibit of his paintings that has been arranged. Mr. Buehr is one of our Chicago artists who has been recognized throughout the country for the beauty and charm, grace and color of his work. He has won many prizes for both landscape and figure painting. His exhibit is not to be missed by any discerning lover of good pictures.

The thirty-eighth annual exhibition of paintings and sculpture by members of the Palette and Chisel club is current in the club gallery, 1012 North Dearborn street. It is a great show. There are fine examples on the walls of some of our most brilliant Chicago painters. Oskar Gross has a capital self-portrait and a telling "The Boss of a Ward." Edward Grigware has a beautiful desert scene in "Dry." Othmar Hoffler shows boats in harbor at Concarneau.

Leo A. Marzola has an exquisite composition in "Tre-Pome." John Spelman is exceptionally forceful in "Fishing Shacks." James Topping offers a lovely "Drifting Clouds." C. Curry Bohm gives us a charming landscape, "Spring on the Road," and Sam Avery has a gay children's painting of sailing kites in "Aviators."

The show will continue to May 6 and is well worth seeing.

Capital Debs Set Pace for Early Wedding

WASHINGTON, D. C.—(AP)—This year's debutantes are setting a record for modern capital annals in the matter of early marriages.

Though the dance music of the season's glamorous balls has not yet entirely died away, four of the girls who made their boys to society last winter are married and two more have announced their engagements.

Miss Elsie Tuckerman, daughter of Mr. and Mrs. Walter Tuckerman, was the first of this season's debs to step to the altar. She married Benjamin Blays of Baltimore while the social season was still at its height.

* *

Additional Weddings.

A congressman's daughter, Miss Willa Fulmer, daughter of Representative Hampton Fulmer of South Carolina, was next. She married William Ticknor Reed, whose father, Daniel A. Reed, is representative from New York.

The third debutante to don orange blossoms was Miss Pansy Bloomer, daughter of Mr. and Mrs. George Beale Bloomer, who married Alfred Pembroke Thom III.

A quiet wedding, but one of much interest owing to the prominence of the bride, was that of Miss Louise Brooks, granddaughter of Mrs. E. T. Stotesbury of Philadelphia, to William Ross Howard III. of Baltimore. The ceremony took place at the Palm Beach home of Mrs. Stotesbury.

* *

A Feted Debutante.

The bride, a fêted debutante of last season in Washington, Baltimore, Philadelphia, and New York, is the daughter of Mrs. Lionel Atwill of Baltimore.

Two other debutantes who have recently announced their engagements are Miss Jean Woodson, daughter of Mr. and Mrs. Eugene R. Woodson, and Miss Elizabeth Henning, daughter of Mr. and Mrs. Arthur Sears Henning.

Miss Woodson is engaged to Albert Conradis of Washington, the wedding to take place in the fall, and Miss Henning will wed Cadet Nelson Langdon Head of Springfield, Mass., in August, when he has finished his military studies at West Point.

Weddings and Engagements

No wedding or engagement announcement will be published in The Tribune unless it bears the signature, address, and telephone number of parents of either the bride or bridegroom. Announcements should reach the society editor not later than Tuesday morning preceding the Sunday they are to be published.

Mr. and Mrs. Edmund Fridolin Pabst of 528 Wellington avenue announce the marriage of their daughter, Elisabeth, to John Harold Mills on April 8. Miss Pabst is a graduate of the University of Chicago. Mr. Mills is graduating from the Chicago University Medical school this spring and is a member of the Delta Tau Delta fraternity.

Mr. and Mrs. Harry Shurtleff Durant announce the marriage of their daughter, Catherine Ann, to George F. Robinson Heap on April 2 at Glen Ellyn, Ill.

Miss Helen Eda, daughter of Mrs. Frederick W. Schmidt of Riverdale, Ill., was married on April 1 to Walter Stewart Johnston, son of Mr. and Mrs. Christopher Johnston of 5725 Drexel boulevard.

Mr. and Mrs. Joseph Cutler of 3234 Grenshaw street announce the marriage of their daughter, Esther, to Walter Freeman, son of Mr. and Mrs. J. Freeman of 749 Independence boulevard on March 20.

Mr. and Mrs. George Arthur Wernicke of 533 East 60th street announce the marriage of their daughter, Bernice May, to Emmerson Kent Bassett.

MRS. EMMERSON K. BASSETT.

Mrs. Duncan C. MacIntyre of 1648 Juneway terrace announces the marriage of her daughter, Amy Fletcher, to T. Michael Gresham, of Kirkland Lake, Ontario, Can., son of Mr. and Mrs. T. M. Gresham of Wrexham, Wales, on April 9 at Winnetka, Ill.

Announcement is made by Mr. and Mrs. Samuel Chevlin of 1350 Rosedale avenue of the marriage of their daughter, Beatrice, to Orrin A. Luster, son of former Judge and Mrs. Max Luster.

Mr. and Mrs. Nathan Edward of the Gaylord hotel announce the marriage of their daughter, Hortense, to Harold A. Rosenstein on March 27.

Mr. and Mrs. David Luchen of 3244 West Division street announce the marriage on April 2 of their daughter, Zelda, to Al Zeleny, son of Mr. and Mrs. Morris Zeleny of 3434 Evergreen avenue.

Dr. and Mrs. H. L. MacDonald of Berwyn announce the marriage of their daughter, Margaret, to Charles B. Tuttle of Berwyn. The bride is a graduate of the Columbia College of Expression. Mr. Tuttle is a Northwestern graduate and a member of Phi Kappa Psi fraternity.

MRS. CHARLES B. TUTTLE.
[Root Photo.]

Mr. and Mrs. Fred Nitsche announce the marriage of their daughter, Marie E., to Robert L. Doerrfeld will take place on April 23.

The marriage of Miss Thelma A. Botter to Earl P. Nitsche, son of Mr. and Mrs. Fred Nitsche, will take place on April 23.

Announcement has been made by Mr. and Mrs. Ben Goldman of 2620 North Mozart street of the recent marriage of their daughter, Anne, to Sam Jacobson, son of Mrs. Walter Jacobson of 907 Lawrence avenue.

The marriage of Miss Kathryn Metzgar, daughter of Mr. and Mrs. Charles Metzgar of Evanston, to Millard Grant Rogers of Villa Park will take place next Saturday evening in the chapel of the First Methodist Episcopal church of Evanston.

MISS KATHRYN METZGAR.
[Malcolm Balfour Photo.]

Mr. and Mrs. W. M. Williams of Jackson, Tenn. announce the marriage of their daughter, Gartha Ann, to John Forrest Masse, son of Mr. and Mrs. John L. Masse of Chicago, on March 26.

Mr. and Mrs. Leo W. Fischmann of 6320 Magnolia avenue announce the marriage of their daughter, Celia Florence, to William Drone will take place today at the Sovereign hotel.

Mr. and Mrs. Harris Jacker of 1838 Humboldt boulevard announce the marriage of their daughter, Annette, to Louis Isaacson, son of Mr. and Mrs. Morris Isaacson of Chicago, will take place today.

Mr. and Mrs. Henry Levine of 5471 Greenwood avenue announce the marriage of their daughter, Minette Fay, to Joseph M. Daken of Benton Harbor, Mich.

MISS ESTELLE H. PUSHKER.

Mr. and Mrs. Maurice Pushker of 1642 Touhy avenue announce the engagement of their daughter, Estelle Helen, to Gordon S. Gundling, son of Mr. and Mrs. H. A. Gundling of 1061 Hollywood avenue. Miss Pushker attended the University of Illinois and is a Sigma Delta Tau.

Engagements

Mr. and Mrs. Leonard O. Marble of Niles, Mich., announce the engagement of their daughter, Dorothea May, to Francis J. Malone, son of Mr. and Mrs. C. O. Malone of 6219 Wayne avenue, Chicago.

MISS DOROTHEA M. MARBLE.
[De Haven photo.]

The engagement of Miss Clarice Buresh, daughter of Mr. and Mrs. Jerome Buresh, to Charles L. Blatchford, son of Mrs. Paul Blatchford of Oak Park, Ill., has been announced.

Burnham avenue announce the engagement of their daughter, Ruth Leigh, to Max J. Satin, son of Mr. and Mrs. Joseph Satin of 708 Central Park avenue.

Mr. and Mrs. Hymen Projansky of 4940 North Tripp avenue announce the engagement of their daughter, Eva, to Jack Lieb of Louisville, Ky.

Mr. and Mrs. Benedict V. Fencl of Cicero announce the engagement of their daughter, Bernice Anne, to Marshall Carroll, son of Mr. and Mrs. George Carroll of 5053 West Jackson boulevard.

MISS BERNICE A. FENCL.

Mr. and Mrs. Max Goldstein of 1544 S. Kolin avenue announce the engagement of their daughter, Reuth Roberts, to Harry Projansky, son of Mr. and Mrs. Hymen Projansky of 4940 N. Tripp avenue.

Announcement is made by Mr. John De Frates of 8024 Constance avenue of the engagement of his daughter, Gertrude Eleanor, to Arthur R. Newman of 5514 Ellis avenue.

Mr. and Mrs. L. Langfelder of Fort Smith, Ark., announce the engagement of their daughter, Adele Josephine, to Bertram A. Grinker of Chicago.

Mr. and Mrs. Julius Portes of 7804

Mr. and Mrs. Raymond R. Hacker of 2214 Highland avenue announce the engagement of their daughter, Marjorie Helen, to Alvin James Monroe of Milwaukee, Wis.

Mr. and Mrs. Herman Schlachet of 106 S. Parkside avenue announce the engagement of their daughter, Anne, to Sanford Billings Schulhofer, son of Dr. and Mrs. S. Schulhofer of New York City. Miss Schlachet is a graduate of Northwestern university. Mr. Schulhofer is a graduate of the University of Virginia.

Mr. and Mrs. Will E. Marks of Fort Smith, Ark., announce the engagement of their daughter, Sylvia Louise, to Arnold Burt Schlachet of Chicago.

Mr. and Mrs. Samuel A. Frank of 6551 S. Washtenaw avenue announce the engagement of their daughter, Helen, to Dr. Harry Isbitz, son of Mr. and Mrs. Louis Isbitz of 6051 S. Ashland avenue. Miss Frank is a graduate of Chicago Normal college and the University of Chicago. The wedding will take place May 24.

Mrs. Thomas J. Fay of 31 S. Mason avenue announces the engagement of her daughter, Mary Louise, to William J. White of 6647 N. Sioux avenue, Edgebrook, Ill.

Anouncement is made by Mr. and Mrs. Morris Dubinsky of 3442 West 13th place of the engagement of their daughter, Rose, to Joe Cohen, son of Mrs. Cohen of 1314 S. Spaulding avenue.

Mr. and Mrs. Clarence Hagbert of 7325 Maryland avenue announce the engagement of their daughter, Martha, to R. Ervin George, son of Mrs. Kathryn George of Madison, Wis., and Chicago.

Bride-to-Be

MISS HELEN KAPPLE.

Frank Kapple of 9533 Longwood drive announces the engagement of his daughter, Helen, to Ray Iverson of Eagle River, Wis. Miss Kapple is a graduate of Northwestern and a member of Gamma Phi Beta sorority. Mr. Iverson was graduated from Iowa State.

Lyric Loving Italians Hoot Modern Opera

ROME.—(AP)—Modern opera finds the Italian musical ear unsympathetic. First nights of such works at the Royal opera house here and the famous Scala at Milan met clamorous disapproval.

The opera produced here was "La Donna Serpente" by Alfredo Casella, well known in America, where he has made seven tours.

The Milan opera was "Il Favorito del Re," by Rossato and Veretti. This introduced jazz and strange instruments. When a minister of education on the stage said to the king: "Sire, the art goes badly," the audience burst into ironic laughter.

Rose Indicates Desire to Buy British Goods

LONDON.—(AP)—More than 200,000 persons in England and Scotland have pledged themselves to wear a Tudor rose while shopping to proclaim that they wish to be shown British goods first.

The prince of Wales, the duke of Gloucester, and Princess Mary are among those who have taken the pledge.

Suicides Few in Finland.

HELSINGFORS.—(AP)—With a population of 250,000 this city, capital of Finland, had only 73 suicides last year, police records reveal.

FOOT SAVER SHOES

Fit the Foot in Motion

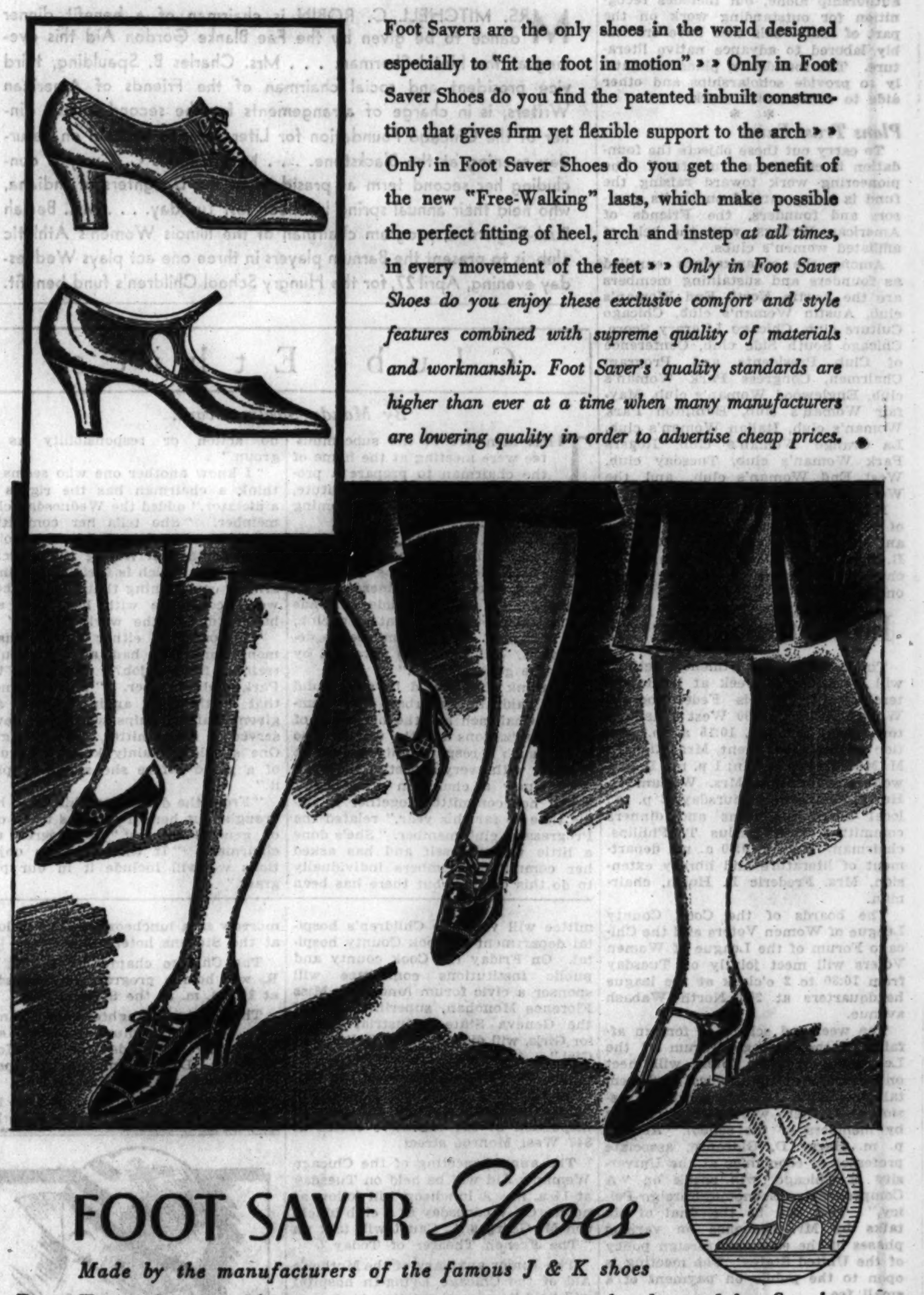

Foot Savers are the only shoes in the world designed especially to "fit the foot in motion" » » Only in Foot Saver Shoes do you find the patented inbuilt construction that gives firm yet flexible support to the arch » » Only in Foot Saver Shoes do you get the benefit of the new "Free-Walking" lasts, which make possible the perfect fitting of heel, arch and instep *at all times,* in every movement of the feet » » *Only in Foot Saver Shoes do you enjoy these exclusive comfort and style features combined with supreme quality of materials and workmanship. Foot Saver's quality standards are higher than ever at a time when many manufacturers are lowering quality in order to advertise cheap prices.*

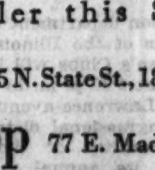

FOOT SAVER *Shoes*

Made by the manufacturers of the famous J & K shoes

Buy Foot Saver Shoes from your nearest dealer this Spring:

Chicago . . Chas. A. Stevens & Bros. 19-25 N. State St., 18 N. Wabash

Chicago . . . . Foot Saver Shop 77 E. Madison Street

Evanston . . . . . . Jordan's Foot Saver Shop, 634 Church St.

Oak Park . . . . . . E. J. Fanning, 1027 Lake St.

ILLINOIS
Aurora..Ed Nye Johnson at Weil's
Danville.......B. D. Kinningham
Elgin......Joseph Spiess Company
Freeport..........Art Shoe Store
Galesburg....Bunker's Shoe Store
Herrin........Herrin Supply Co.
Joliet......F. E. Marsh Shoe Co.
Kankakee..F. A. Lottinville & Sons
Peoria..........Block & Kuhl Co.
Quincy...Halbach-Schroeder Co.
Rockford............Owens, Inc.
Springfield...Morrissey-Argus Co.
Waukegan.....Cohn's Shoe Store

INDIANA
Fort Wayne........M. App's Sons
Hammond...Edward C. Minas Co.
Indianapolis.Foot Saver Boot Shop
Lafayette......Anderson & Ward
Richmond........Burton & Bills
South Bend.........Paul O. Kuehn

IOWA
Burlington....Hertzler & Boesch
Cedar Rapids..Snyder's Shoe Store
Dubuque....Roshek Brothers Co.
Iowa City........Mueller Bros.
Mason City.......Laird Shoe Co.
Muscatine.......Wilson Shoe Co.
Ottumwa.......The Truefit Co.
Sioux City..............Schulein

MICHIGAN
Battle Creek.......Smith Shoe Co.
Grand Rapids..Foot Saver Shoe Co.
Houghton...Thos. J. Dwyer, Inc.
Iron Mountain....A. Sackin & Co.
Iron River..Iron River Shoe Shop
Marquette......Getz Dept. Store

MINNESOTA
Albert Lea.Thompson-Hedemark Co.
Austin............Smith Shoe Co.
Detroit Lakes......L. J. Norby Co.
Duluth.........The Glass Block
Fairmount....Braun's Shoe Store
Hibbing....Lippman Dept. Store
Minneapolis..........Donaldson's
St. Cloud........H & S Boot Shop
Winona......Baker & Steinbauer

MISSOURI
St. Joseph...W. H. Griffith & Son

NEBRASKA
Lincoln..........Miller & Paine
Omaha.........Nebraska Clo. Co.

NORTH DAKOTA
Fargo.....Jacobson's Shoe Parlor
Grand Forks..Rand Bros. Shoe Co.

OHIO
Akron.....Foot Saver Boot Shop
Canton.......Fleischer Shoe Co.
Lima..................Sill Shoe Co.
Toledo..........Lamson Bros. Co.

SOUTH DAKOTA
Sioux Falls...........Fantle Bros.

WISCONSIN
Beloit.........Paul L. Murkland
Green Bay....Hoeffel's Boot Shop
Janesville....J. M. Bostwick & Son
Kenosha.........Cohn Shoe Store
La Crosse.........J. B. Haraldson
Madison...........Huegel-Hyland
Manitowoc..........E. J. Koutnik
Milwaukee...............Gimbel's
Neenah.......Kuehl's Shoe Store
Racine............Lau Shoe House
Watertown.....Leo Ruesch & Son
Wausau......Porath & Schlaefer

MANDEL BROTHERS
a store of youth · a store of fashion · a store of moderate price*
*Copyrighted

It's "Opportunity Week" in Mandel's Optical Department—and YOUR opportunity to Get

Complete Glasses for Only

$8.45

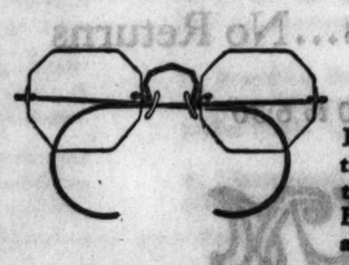

Including careful examination, accurate lenses and artistic rimless mounting! Bifocal lenses furnished at a slight additional charge.

Have Your Eyes Examined Now!
First Floor—Wabash, Mezzanine.

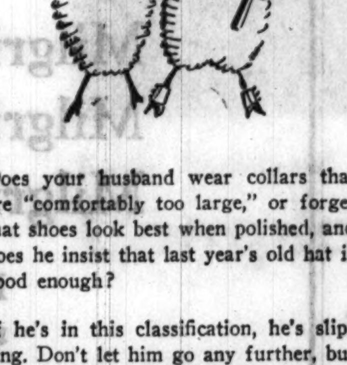

Does your husband wear collars that are "comfortably too large," or forget that shoes look best when polished, and does he insist that last year's old hat is good enough?

If he's in this classification, he's slipping. Don't let him go any further, but snap him back. Possibly you are used to seeing that same old suit of clothes he's wearing and you don't notice how shabby it is. But others do—that's the trouble.

Send him in, and we'll show him a line of clothes that is distinctive—a little different from what he's always seen—and you'll be surprised how a new Kenwood suit will improve his appearance. The price? From $27.50 to $42.50, all with extra trousers, knickers or slacks.

KENWOOD MILLS INC.
550 NORTH MICHIGAN AVE.

MANDEL BROTHERS

a store of youth · a store of fashion · a store of moderate price*

*Copyrighted

Pay While You Use It! You Can Buy a Genuine

FRIGIDAIRE

for Only 25¢ a Day!

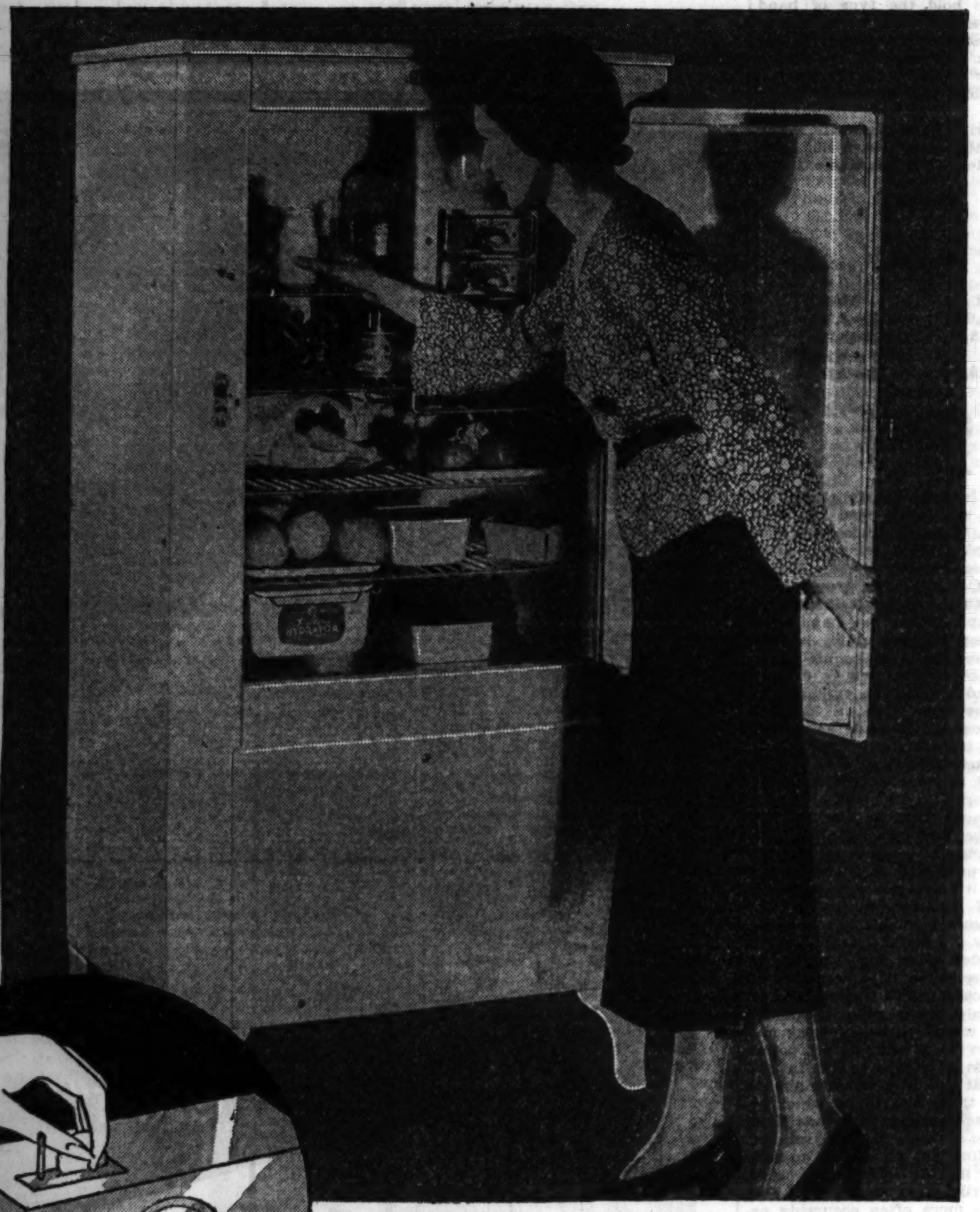

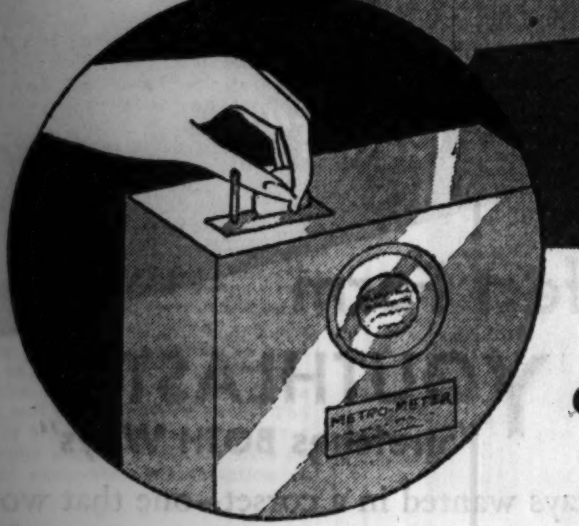

Complete! Nothing Else to Buy!

And on Models up to $252 There Is

No Down Payment!

Right at the start of Summer! A brand new Frigidaire, with all its famous features! A product of GENERAL MOTORS! Think of how much it will save you in ice bills, in the longer time that it keeps food fresh, in making frozen desserts at home! Then take advantage of this convenient payment plan.

How the Metro-Meter Plan Works!

1. You select the model Frigidaire that will best fit your needs.
2. The Frigidaire, equipped with the Metro-Meter is delivered.
3. Deposit 25c in the Metro-Meter and receive refrigeration for 24 hours for each 25c deposited.
4. You may deposit up to 11 quarters to get longer operation.
5. Once a month our representative will call to collect the money.
6. When your Frigidaire has been paid for we remove the Metro-Meter—you own the Frigidaire.

A Frigidaire to Suit Every Pocketbook

Frigidaire prices from $130 for a 4 cubic foot model to $300 for an 8 cubic foot model. F. O. B. Dayton, Ohio.

6 Frigidaire Features of Superiority!

1. Generous storage space that is maximum amount for each size.
2. Acid-resisting porcelain interiors on each model that make it easy to keep clean, wholesome.
3. The famous Cold Control that gives you any degree of coldness and freezes ice cubes more quickly.
4. Front to back "non-stoop" shelves eliminate bending down.
5. Beautiful finish—porcelain or Duco. Hydrator to keep vegetables fresh. Quick-cube ice trays.
6. Guaranteed for three years by Mandel Brothers and Frigidaire!

Mandel's—Seventh Floor—Mezzanine.

See Other Mandel Announcements on Pages 7 and 10 of This Section

Monday! 6,195 Rugs from Nova Scotia and Quebec!

Hand-Hooked Rugs

at Less Than ½ Last Year's Prices!

Every piece is genuine ... many of them collectors' items which normally cost from three to five times these low prices! Selected by connoisseurs to bring charm to Early American, Provincial, and even Modern homes. And you get twice as big a rug this year for the price you paid last year!

Just 1,000 — 2x3 Foot Rugs

$2 each

3,000 Rugs— 2x4-3x5 Foot
$3 each

500 Mats— Grand Values
$1 each

Other Size Hooked Rugs Priced Proportionately!

Mandel's—Eighth Floor—Wabash.

Long-Wearing Sheets at Prices for Every Purse!

SALE! 12,000 Quality Sheets!

Now! Boudoir Percale Sheets

72x108 inch **$1.50**

Ordinarily you'd pay ½ more for such soft, silky sheet luxury. This price is possible only because of minute imperfections which in no way impair the looks or wearing.

	Hemmed.	Hem-stitched.
72x108 inch,	$1.50	$1.65
90x108 inch,	1.75	1.90
Cases, 3 sizes,	.38	
45x38½ cases,		.45

Our "Thrifty" Muslin Sheets

Single and Twin **64c** *6 for $3.60*

Strong! Smooth! Durable! Sheets that will wear and wear —and this is the lowest price that we've ever offered them.

	Each	6 for
63x99 inch....	.64	$3.60
72x99 inch....	.64	3.60
81x99 inch...	.64	3.60
72x108 inch...	.74	4.20
81x108 inch...	.74	4.20
45x38½ cases.	.18	1.00

"Naumkeag Fine" Sheets

72x108 inch **$1.35** *6 for $7.80*

Soft, even textured! Finished like a percale. Made by the makers of Pequot Sheets! Famous for their appearance and wearing qualities. Buy six at a time—for every size has a special half dozen price.

	Hemmed.	Hem-stitched.
72x108 inch..	$1.35	$1.60
81x108 inch..	1.50	1.75
45x38½ cases	.40	.50

Mandel's Linens—Second Floor, State.

Mail and Telephone Orders Filled—Call State 1500, Local 33

Here's a Real Need—and Truly Remarkable Value!

Mattress Pads

Bleached muslin, with white cotton filling. Saves your mattress! Double bed size, $1.45, twin bed size is only **95c** *each*

Linens—Second Floor—State.

Mail and Phone Orders Filled

Sale! Famous "Fruit of the Loom"

COVERS

Mattress, box spring and Beauty Rest covers. The lowest price we've seen. Unbleached muslin, with taped edges. **$1.45** *each*

Linens—Second Floor—State.

Mail and Phone Orders Filled

Early American! Complete Even to Pictures!

Complete Bedroom

$69.50

You'd never believe that such an attractive bedroom could be sold for so little! Come in ... see for yourself.

Here Is What You Get for $69.50!

Early American Bed, Chest and Bureau	$42.00	Rag Rug	$1.65
Mattress	6.95	Chintz Spread	1.95
Coil Spring	5.75	Floor Lamp	2.00
Pair of Pillows	2.50	Pair of Curtains	1.35
Boudoir Chair	4.35	Pictures	1.00
		Total,	$69.50

Pieces May Be Purchased Separately

Tenth Floor.

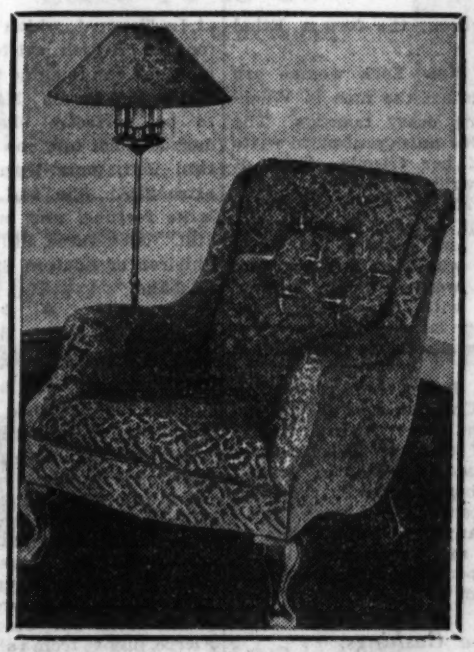

The Last Word in Comfort!

Sleepy Hollow Lounge Chair

$29.95

You'll be amazed at the comfort of this chair! Sit in it just once—you'll be convinced! Well made, in a good selection of the better looking fabrics! And a bargain at this low price!

Mandel's—Tenth Floor.

Use Your Credit!

Use the Mandel Co-operative Plan of Deferred Payments on Purchases of $50 or More in Home Furnishings Departments

News and Gossip of Chicago Society

[Continued from page one.]

magazines, and games in the newly organized lodging houses to the committee at that time, and among other things Mrs. Borden got six pianos. During the winter the men, and among them were vaudeville actors, musicians of all kinds, comedians, singers, invented all sorts of little acts and shows. Finally Mrs. Borden, on her rounds, heard of this development and saw a show.

Then she threatened to produce it. Now it is all coming true. Guy Robertson is general manager, and the Bread Line boys are rehearsing like mad. I think it will be the finest benefit of all.

One really feels that things are on the up and up, that Chicago is coming back when the bread line can laugh at its suffering, shuffle a merry tap dance and crack the gleeful jokes of minstrelsy. A very fine example to our financial leaders!

* *

Great Letter Writers.

Politically minded, that's what I am these bright days, but pockets and purse no longer bulging with candidates' cards and voters' pledges and campaign reading. It all seems like a nightmare, now that the primary is over—these trips round the neighborhood exhorting this, that and the other person to be good and vote for one man when there are 300 on the ballot. And this last ballot, big as a bedsheet again! And with one's very best friend going to the country and refusing to stay home and vote! Alas! What to do?

They say in Washington that the reason the drys are so strong with the administration is that the drys are great letter writers. Any move against the dry movement is met by an immense number of letters from all over the country. The drys write to their congressmen, their senators, their President. The wets, on the contrary, while they are increasing to a vast army, do not register by letter or writing campaigns launched at their representatives in Washington.

At a large dinner last week the talk was on the great scandal of taxation. There at least is one political subject that has every one thoroughly roused. One of the women present—a prominent member of an old Chicago family—had had a letter from her niece in New York, Mrs. H. Kierstede Hudson, the former Ethel De Koven.

Seems the New York women are organizing against the men in Washington framing crazy taxation. The main idea is for an organizer to write to several of her friends. Each of these is to write to several of her friends, and so on. Each woman in the movement is also to write her congressman and express her views and tell him where he will end up. Mrs. Hudson wants Chicago women to hook up with her group, also women of every large city in the country. In a very short time there should be results.

Mrs. Ralph James, half of London and half of Chicago, was telling me the other night about England. Before one penny of taxation had been applied to the people the entire British government, beginning with the king, had taken a ten per cent slash in salary. Well, anyway, I am game to find out who my congressman is and write him a perfectly foul letter, and all that sort of thing.

* *

News of the Cushings.

Speaking of England and the king makes me think of some blithe news regarding "Liz" Cushing. And it is nice once in a while to hear of some one whose prospects seem to be pleasantly normal. When the Charles C. Cushings left here for New York last fall, or perhaps it was last spring, they took a house and ten servants at Glen Cove, L. I.

Mrs. Cushing, who is tall and lovely, really by way of being quite a beauty, was abroad last summer and stayed with May Peabody Osborne a while in England. Also did she dine with H. R. H. David of Wales in Paris in the autumn. Just recently the Ozzy Osbornes have taken a house at Le Touquet for the season and the Cushings have leased its neighbor and are sailing soon.

Glidden Osborne and his wife have been living for some time at Melton Mowbray and following the hounds in that particular part of England where the prince of Wales and his brother, George, do their hunting. So a great thickness has arisen between the princes and the Americans. Glidden Osborne was educated in England, his father having been American consul general in London for many years, and his mother and several sisters still live there.

With the Cushings and the Osbornes at Le Touquet, which is a playground for the British aristocracy in summer, one can imagine that a good time will be had by all. May Peabody used to be perfectly charming looking, dark and not tall, she was never beautiful—but, more than that, infinitely attractive. She had at one time a large fortune, and one hopes has it still. And three Stillwell daughters, children of Addison Stillwell, her first husband.

* *

Modern Setting, Modern Music.

At the Goodman theater last Sunday afternoon I had a very good time. A most distinguished and rather brilliant interlude was this Contemporary Music program before a fine audience. And modernistic, very. Swooping down into the subterranean theater, with its beautiful old world foyer lined with tapestries and great portraits, one found the stage set daringly. Against a white ground on a red carpet was a chamber orchestra of thirty pieces from our Chicago Symphony. Fierce light from above silhouetted them and Rudolph Ganz, the leader, vividly, in the manner of Picasso. Indeed, the tall figure of Ganz, with long, expressive hands, elegantly, and one might say wittily, expressed the modernism of the entire meet. Modern music is to laugh, and also to think. For some it is to weep.

There were three soloists, Mrs. Gent of Winnetka, who contraltoed a long poem by Hindemith. She is a pretty woman with a lovely voice. Then the young Miss Mary Krakowski, Polish soprano with a voice like a bird, sang with great sangfroid Ernest Loch's "Chinese Flute."

Thirdly, Rudolph Reuter at the piano played Ibert's "Divertissement," which was diverting beyond words, accompanied by flute, triangle, clarinet, bassoon, trumpet, trombone, cymbals, wood-block, castanets, tambourine, gong, whistle, side drum, violas, violins, double bass, and percussion. One heard fragments of the "Wedding March" by Mendelssohn, followed by mad dissonances. Delicious strains of "Beautiful Blue Danube" mingled with wild and tragic hyena-like phrases—a march militaire was underlying the crash of passing events, the strange antics of what might be a French bistro on Montmartre. He certainly makes pictures, does M. Ibert. Yes, definitely I am committed to Mr. Ibert's divertissement. Very much would I like to hear it again.

* *

Hardly Strange Enough.

As for Malkowsky's Concertina Lirico, the much vaunted queerness of this Russian composer is so mild that my witty neighbor, Mrs. Ernst Freund, remarked, "It is almost too normal for a program like this!"

Over the proscenium arch of the Goodman theater is printed in huge letters a saying which has always harried me not a little in the past: "You yourselves must set flame to the fagots which you have brought."

This implied a lot of hard work over the average number of plays, playlets, lectures, and what not, listened to in bygone years, that were not so hot. To bring one's own fire along was indeed a large order. And that very quotation always seemed to throw a lot of cold water on all the Goodman productions, sort of a water curtain, which finished the little plays off before they began.

But Sunday the flame was all supplied by the Contemporary musicians and for once one was at peace as to the fagots which one had brought. This was a saying of Kenneth S. Goodman, dramatist writer, only son of Mr. and Mrs. William O. Goodman, in whose memory this beautiful theater was built. And one does enjoy sitting in the lovely place.

Naturally, there was a very great affluence of fashion, music lovers: Mr. and Mrs. Charles Hamill, Mrs. Waller Borden, Russell Tyson, Mrs. Rockefeller McCormick all in black, Augustus Peabody, Charles Strobel, Mrs. John Senior, Mrs. Haskell, Mrs. William Hubbard, Mr. and Mrs. James Weber Linn, Mr. and Mrs. W. O. Goodman, Mrs. Mitchell Follansbee, Mr. and Mrs. Arthur Bissell, Mr. and Mrs. Neil Cowham. There was the piquant face of Dodo, Mrs. Shreve Badger, under a snowy white hat; Mrs. Louis Boysen, Mr. and Mrs. William Monroe, Leo Sowerby, who took a curtain call; Mr. and Mrs. Carter H. Harrison, the Stocks, and Mrs. Leverett Thompson, just home from six months in Germany.

Dr. Wesley La Violette, president of the Chicago chapter of "Contemptibles," promised a full week of Contemporary music next year in August during the World's Fair.

Others interested are Dr. Stock, Arthur Bissell, Mrs. Waller Borden, John A. Carpenter, Mr. Ganz, Charles Hamill, Augustus Peabody, Mrs. Charles H. Swift, Dr. Eric De Lamarter, Gordon Campbell, Amy Neill, Phyllis Fergus Hoyt, John Palmer and Rudolph Reuter.

* *

Work of Noguchi.

Another excursion into the realms of high art last week was out to Wieboldt hall at the university to see the Renaissance society exhibit. There in the gallery were showing some of those immense crayons of Noguchi, unfurled on white walls. Extraordinary, powerful and bruital bits they are, and done with authority are these charcoal smudges of wrestlers, nursing mothers of Japan, coal heavers. But very impractical art I should say from the standpoint of purchasers, however admirable.

Then, there were the portraits of Thornton Wilder and John Alden Carpenter, just finished. These are heads done in plaster. If I were a handsome man like Thornton Wilder and any one sculpted a head of me with a mouth like Caligula I would throw it at him.

The mouth and face of Thornton Wilder, as I remember it from several charming parties, has all the restrained finish and reserve of his remarkable writings.

With John Carpenter's features, especially the mouth, Noguchi has done better. A sensitive mouth, beautifully done, and the features are excellent. But the eyes in both heads are rather flat eyes of the orient, expressionless; not the fuller eye of the west.

Mrs. Martin Schutze, president of the Renaissance society, was receiving, and Isamu Noguchi was there, too, but somehow we found ourselves rushed off for tea at Wieboldt commons without exchange of amenities with the talented Japanese.

Mrs. Dallas Phemister was heading a group of university women receiving. In this handsome room with leaded windows one overlooked the green stretches of the Midway. One meets almost every one at these nice parties: Harriet Monroe, editor of Poetry, was there; Mrs. Waller Borden, Mrs. Philip Miller [the Lowden bride], the two latter pouring tea; John Storrs, the sculptor; Mrs. William Nitze, and many more.

* *

A Handsome Party.

One of the handsomest parties last week was the Antiquarian tea at the Art institute for Mrs. Lewis L. Coburn and her collection of magnificent moderns. Mrs. Coburn received with Mrs. Joseph M. Patterson, wearing an afternoon costume of red with a nosegay of orchids, and smiled benignly at the many compliments for her prodigious taste in painting. She has some thrilling canvases: a strange Van Gogh garden at Arles that one will toddle in and see often, a Renoir of a girl reading, and a gorgeous Cezanne; but why differentiate when all are so marvelous?

The women receiving, Mrs. Patterson, Mrs. Borden, Mrs. Meeker, Mrs. Hopkins, were wearing gay and springlike costumes of pale crêpes, primrose, beige, blue, and Mrs. Brewster was in white. The tea table, a long one, was set in the Potter Palmer gallery, a high square room filled with great pictures from the family collection, the principal in size and glory being one by Zorn of Mrs. Potter Palmer.

This beauty of many years ago, dressed in shimmering white satin, demonstrates a penchant of Zorn's. His sitters nearly always wear white. I have latterly visited a family painted by Zorn, all four members in white and all stunningly effective.

* *

Famous Service in Use.

The Antiquarian tea table bore the glorious Bonaparte Borghese gold service belonging to Mrs. Rockefeller McCormick and taken from its nest in the bank by Mrs. Brewster to give pleasure to the guests of the society. The great gold urns and side dishes, pure in line and simple in design, were filled with full blown roses of all colors, with rich velvety petals, massed and short stemmed, as roses should be. Those long stems, full of thorns with a tiny little frozen bud at the top, have entirely passed out of the picture. It had come to a point where one could hardly see the rose for the stems.

Mrs. Rockefeller McCormick has for several years used great numbers of magnificent flowers on her dinner and luncheon tables, but never do I remember to have seen leaves in the unique floral décor of her tables. Mrs. Brewster poured tea with golden tea equipment, and Mrs. Philip Miller, Mrs. Arthur Meeker, and Miss Florence Bartlett alternated at the other end.

* *

A Monday at Home.

Mrs. Robert R. McCormick was at home late Monday afternon for Mme. Galka Scheyer, a painting lady who likewise lectures. It was she who talked at the Arts club on "The Blue Four." I was not there, being afraid of getting blue if I went—and it was just as well. The season for lecturing is almost closed, anyway.

Mme. Scheyer was an amusing guest. Perfectly enchanted, indeed *enragée*, at the beauty of various Cezannes, Rousseaus, Derains, and Picassos which hang on the oak walls of this delightful house, on which rays of the setting sun were straying, she ranged from picture to picture, room to room. Tea did not interest her with such food for the eye at hand.

Mrs. Arthur Small poured tea informally at a low table in a corner of the living room and various interesting travelers came in with their news of foreign climes. Mrs. Silas Strawn, who had diverting things to say of the embassy in Berlin and of Germans in general, and of their new and charming ways to strangers. Mrs. Baur arrived with a budget of timely matters from Washington, where she had been visiting Mrs. Hert of Kentucky on national Republican business bent.

Then, there were two art men, M. Seligman of Paris and his partner, James O'Toole, whom I had known before at Cap d'Antibes. This charming Irishman is married to a beautiful Italian contessa and owns a house on the Canale Grande, Venezia. These art connoisseurs are about to stage a great novelty in Paris for the coming season, a show of American artists in the Seligman galleries, which will give the French furiously to think.

* *

"The Elegant Eighties."

Two things I want to see this week. Today at Orchestra hall Miss Herma Clark will show her picture, "The Elegant Eighties," with quaint old time protographs: Mrs. George M. Pullman in puffed satin train and towering coif, Mrs. Marshall Field and many others, including Mrs. Arthur Meeker's uncle with his four-in-hand dashing towards Washington park.

The other show is the Chefs' Parade at the Sherman house on the 20th, all day. Mrs. Walter Wolf has arranged this for the Republican clubs of Illinois and Chicago. All the great chefs will perform their magic in rotation. The Drake maestro will exhibit the art of spinning sugar and of fruit tarts. Others will show lobster Thermidor and the best way to achieve Hollandaise. All the made dishes will afterwards be raffled; the first name drawn will be given an all day ticket to the Republican national convention, June 14.

The audience will be seated and the chefs will operate on a small stage set with ranges and side tables. Mrs. Chauncey Borland had the brilliant idea. Not only is she bringing her family but also her own cook. Very amusing show, I call it!

MISS DOROTHY REINER.
[Paul Stone-Raymor, Ltd., Photo.]

Mr. and Mrs. John S. Reiner of 7158 Crandon avenue have announced the engagement of their daughter, Dorothy Catherine, to Thomas Robert Mulroy, son of Mrs. James Mulroy of 1533 East Marquette road.

MISS EDITH ANNE CORTIS.
[Du Bois Photo.]

Mr. and Mrs. William Percy Cortis of Hinsdale have announced the engagement of their daughter, Edith Anne, to Robert Horace Collom, son of Mr. and Mrs. Horace Edgar Collom of Western Springs, Ill.

Rumania Diplomat Visits Hot Springs

HOT SPRINGS, Va.—[Special.]—Among those here for a spring visit are George Bonesco of the Rumanian legation; Victor M. Ridder, Bolling Haxall, Mrs. Winchester Burnett, and Col. and Mrs. Arthur Kelly Evans.

Also Mr. and Mrs. George M. L. La Branche Jr., Mr. and Mrs. Melville P. Dickenson, Mr. and Mrs. Robert Wood Johnson, Mr. and Mrs. B. G. Erskine, Mrs. C. A. Brayton, and Rosalind Kress.

Poles Send Soil to U. S.

OLZA, Poland.—(AP)—A handful of earth from the spot where Polish, Austrian, and German borders meet has been sent by local school children to America as their contribution to the mound being raised by Polish-Americans in memory of George Washington.

Adams on Contract

By Charles True Adams.

WE have all heard the sorry tale of people tramping about in every conceivable corner of the world — their misery brought about solely through their failure to lead out trumps. Strangely enough there probably is another small army of people, only a fraction of the first great multitude, who are also walking the streets due to the fact that they insisted on leading out trumps. However, in the vast majority of hands played at a trump declaration an immediate clearing of the trump suit is the proper procedure. It is obvious that any failure for whatever reason to lead trumps always leaves open the possibility of the opponents trumping an otherwise good side card.

We start then with the general proposition that our basic plan in playing a trump declaration the moment we get in the lead is to lead out all the opponents' trumps and then to play our best side suit and end by taking all the other tricks we can in the hand. When in doubt this is unquestionably the best procedure as it is winning strategy in the vast number of hands. We must remember, however, that there are numerous circumstances which may cause us to either defer or abandon our basic plan of campaign.

The two most frequently occurring and most obvious of these circumstances are: 1. When the lead of trumps should be deferred until we are able to ruff losing cards from the closed hand with the dummy's trumps. 2. When we hold the type of hand where a cross-ruff (meaning a ruff of the losing cards of the dummy in our hand and a ruff back of the losing cards in our hand by the dummy) is unquestionably the soundest procedure.

The following hand is an interesting example of this type. I used this hand in the Golden Card tournament last fall.

NORTH
♠—3
♥—J,7,5
♦—A,Q,6,3,2
♣—K,6,4,3

WEST	EAST
♠—K,10,6,5	♠—J,7,2
♥—Q,10,8	♥—9,2
♦—5,4	♦—K,J,10,8
♣—Q,J,10,5	♣—A,9,8,7

SOUTH
♠—A,Q,9,8,4
♥—A,K,6,4,3
♦—9,7
♣—2

The bid is four hearts played by South and the initial lead by West is the ♣ Q. Dummy ducked the first lead by playing the 3, East also plays low, declarer playing the 2. West's second lead, the ♣ J is trumped by declarer with the ♥ 3. If South now leads trumps before he has crossruffed his spades and clubs, he will find it impossible to make his game, assuming, of course, proper defense by East and West. The ruffing type of hand, however, i. e., a hand in which a cross-ruff is made before the opponents' trumps are exhausted, is a most unusual hand and should be temporarily put out of the mind by the beginner.

Going back then to our original premise, the beginner should generally start out by leading out the opponents' trump and only change his plan when it is necessary to defer the leading of trumps until he has trumped losers from his own hand in his dummy. Less frequent reasons for also deferring the leading of trumps arise when it is necessary to make a discard before leading trumps. This is only when your opponents are bound to take a trump trick and you wish to make your discard before giving them a chance to get in and lead the suit that you want to get rid of. Then there are times when because of lack of entries in one hand you wish to set up a side playing suit before leading out trumps or to take a finesse in the side suit, using dummy's trumps as entries into that hand. One more often occurring exception should be noticed. When there is but one outstanding adverse trump and that outstanding trump is high, do not lead trumps to get it out of the way. The high trump in the adversary's hand is bound to take a trick anyway. Let him use it to trump in. Do not waste a trump from both your hand and dummy's in order to force him to play it.

As a method of planning improvement of your play at trump declarations start out with the basic idea and the simple and often occurring exceptions noted above. You will gradually be able to build slight changes on the basic plan to fit almost every conceivable variation of your distribution and high cards. In this way you will build in a logical fashion and will meet with more than average success during the construction process.

Voice Investment Brings Dividends

NEW YORK.—(AP)—Two young women much in the public eye—and ear—have made investments of their talents that—even in these times—pass no dividends.

In each case the capital invested was a voice, and the combined return was more than a quarter of a million dollars.

Lily Pons, Metropolitan opera soprano, rose quickly to fame shortly after arriving from France.

Testifying in an examination before trial of the $315,000 suit brought against her and her husband, August Mesritz, by her former managers, she said that her income since May, 1930, was $130,000.

This sum was made up of her $440 weekly salary from the Metropolitan and $1,200 each for concerts.

Earnings of Kate Smith, popular radio star, also leaped skyward. Since last April, when she left musical comedy for the CBS network, she has chalked up an income of $125,000.

When this 240 pound singer is real busy, her earnings average $10,000 a week, divided as follows: $3,000 for radio, $4,000 to $6,000 for vaudeville, $800 to $1,000 each for special personal appearances, and $500 a week for records.

Then there are other little items, including royalty on two songs, which so far has amounted to about $15,000. Kate's first steady radio job netted her $400 a week.

Betrothed

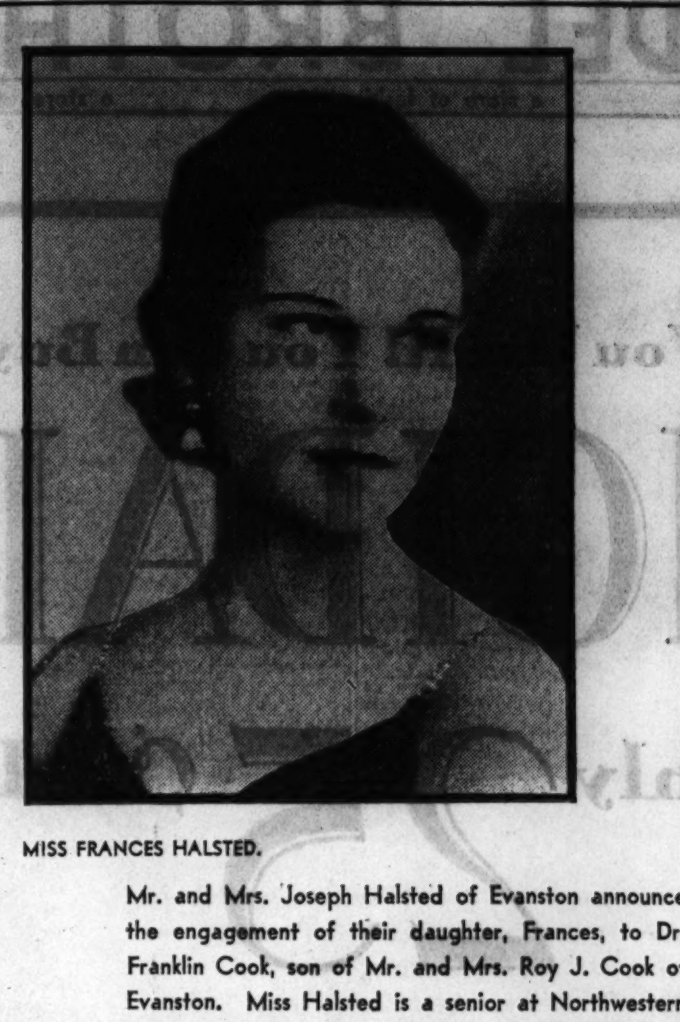

MISS FRANCES HALSTED.

Mr. and Mrs. Joseph Halsted of Evanston announce the engagement of their daughter, Frances, to Dr. Franklin Cook, son of Mr. and Mrs. Roy J. Cook of Evanston. Miss Halsted is a senior at Northwestern and a member of Delta Gamma. Dr. Cook attended Haverford and was graduated from Northwestern.

Castle of Late King of Saxony May Be Closed

[Chicago Tribune Press Service.]

BERLIN.—One of the last retreats of royal splendor, Castle Sybillenort, the home of the late king of Saxony, may be closed up. Prince Friedrich Christian of Saxony is unable to keep up the style of his ancestors. Hard times and high taxation are hitting the royal family of Wettin.

Castle Sybillenort is one of the finest and largest palaces in Germany. Although the estate includes 50,000 acres of park and farm land, agricultural products return such low prices that the proceeds cannot pay the host of flunkeys, gardeners, and other servants needed for the upkeep of the palace.

Castle Sybillenort was once the property of Duke Wilhelm of Brunswick, a member of the British Cumberland family. Being without direct heirs, he did not leave a cent to the city of Brunswick, his former residence. Instead he left the vast estate of Sybillenort to the king of Saxony, a distant relative, while the city of Geneva received his entire cash, approximately $6,000,000. In acknowledgement of the generous, if unexpected gift, the grateful Genevese erected him a monument which no visitor to Geneva can possibly overlook. When the last king of Saxony died recently he left the estate of Sybillenort to his second son, Prince Friedrich Christian, because the crown prince of Saxony, as a member of the Jesuit order and plain Father George, is not entitled to earthly possessions.

Another sign of the growing disintegration of the former immense fortune of the royal Saxon family is the fact that the surviving sister of the former Saxon king, Princess Mathilde, can no longer afford to live in her villa in Wachwitz.

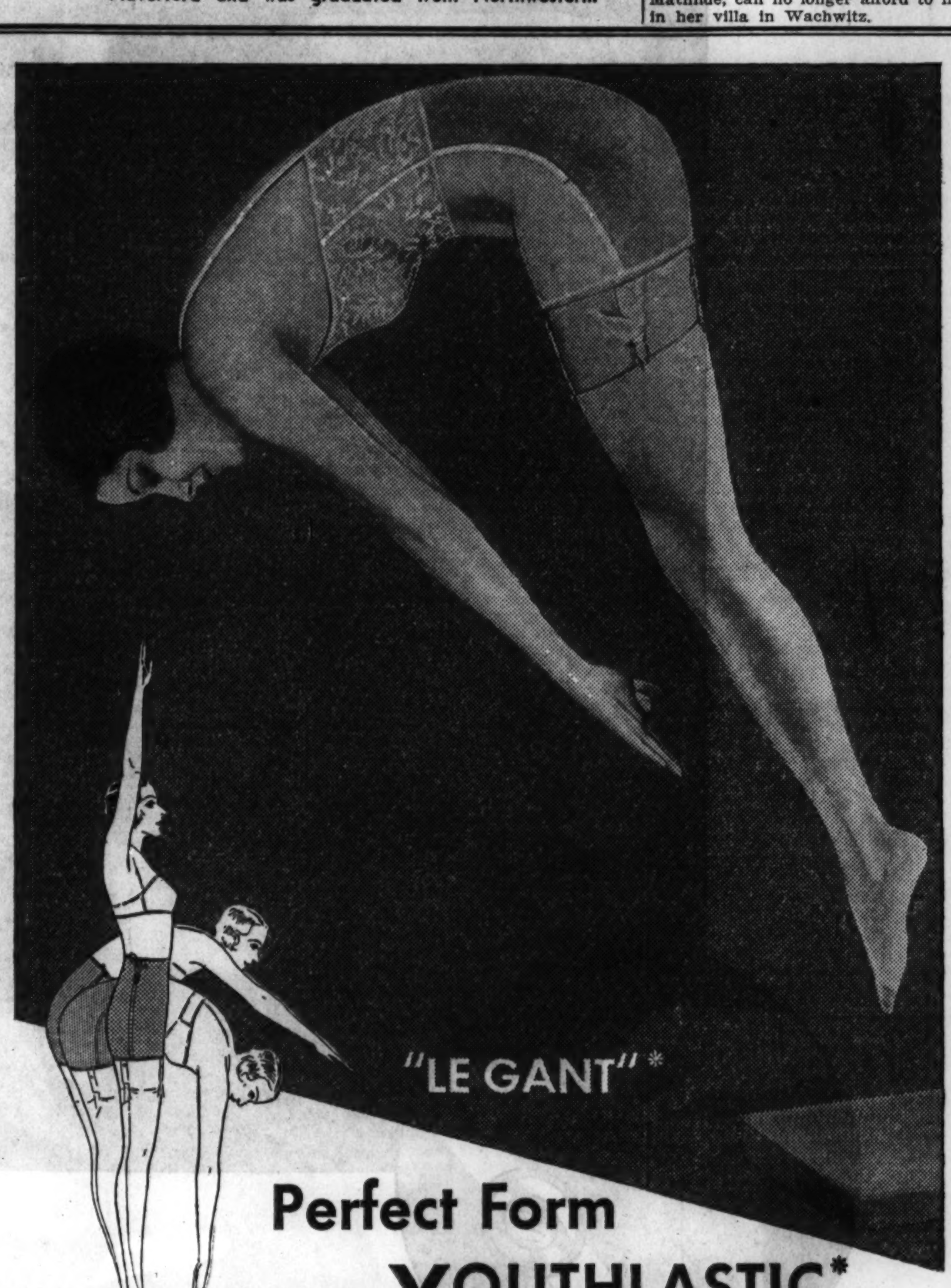

Perfect Form with YOUTHLASTIC*
"Stretches BOTH Ways"

Here's what you've always wanted in a corset—one that would

Stay in place with every movement.
Eliminate the necessity of "yanking down the corset" after sitting.
Relieve strain on rear hose supporters and prevent stocking runs.
Fit like a "second skin"—mold and control the figure so that hips are smaller.
Can be washed, dried on a radiator and ironed without losing its shape.
Is as thin and smooth as cloth, invisible under close-fitting gowns.

Le Gant* does all these things because it's made of Youthlastic*—woven of Lastex and durene—the only double stretch fabric that is lock-stitched every 32nd of an inch so it controls like cloth, and won't pull out at the seams. Youthlastic* is patented and exclusive with Le Gant*.

Cut out this advertisement and take it to your favorite shop, skilled fitters will help you try on Le Gant* made of Youthlastic*—a new corset experience awaits you! But be sure it's Le Gant*! Le Gant* is worn one to two sizes smaller than other corsets. $5 to $15. (Garments illustrated, $10.)

Write for name of store nearest you. The Warner Brothers Co., 367 W. Adams St., Chicago *Trade Mark Reg. U. S. Pat. Off.

Youth! TRADE MARK "LE GANT"* By REDFERN

EDUCATIONAL

76th YEAR Bryant & Stratton COLLEGE Co-Educational

. . . A long established co-educational school with an alumni of successful business men large enough to give you your chance.

Practical, intensive training; college grade and plan. 16 courses including: Business Administration, Executive Secretarial, etc. . . . . Special class in French and Spanish. . . . . Catalog on request.

Visit, write or phone Randolph 1575.

18 SOUTH MICHIGAN AVENUE

◆ HILLCREST ◆
A Boarding School for Little Girls—6 to 14
Mental, moral, physical development equally cared for. 23rd year. Accredited. Convenient to Chicago.
For catalogue, address Sarah M. Davison, Box 4-T, Beaver Dam, Wis., or phone Davis 2339 (Evanston)

EDUCATIONAL

moser BUSINESS COLLEGE
Only Four Year High School Graduates Enrolled
116 S. Michigan Ave., Chicago, Randolph 4347

SECRETARIAL and all business courses. Free Employment Service. Begin Now. Co-ed. Apply for Free Bulletin:—
METROPOLITAN BUSINESS COLLEGE
Ph: Randolph 2637 ~ 37 S. Wabash Ave.

BOYD SHORTHAND. Graduate in 30 Days. Signs for Syllables. Write Words at the Start. Standard. No sizes, shades or positions. Secretarial, Typing, Reporting Courses. Get Catalog. BOYD SCHOOL, 32 W. Randolph. CEN. 4337.

EDUCATIONAL

GREGG COLLEGE Home of Gregg SHORTHAND
Gregg Shorthand increases earning power—is a stepping stone to executive positions. Learn it days or evenings at Gregg College.
Send for FREE BOOK OF FACTS
225 N. Wabash Ave., Chicago. Tel. State 1881

Chicago TECH College Drafting, Engineering, Architecture, Electricity. 28th yr., 1 and 2 yr. diploma. 3 yr. B.S. Degree & Short Courses. Days and evenings. Free Blue Book. Write, call or tel. Victory 3370. Dept. 34, 118 E. 26th St., Chicago.

THE COMMERCIAL ART SCHOOL, INC.
ADVERTISING ART
INTERIOR DECORATION
ADVERTISING & COPY
Dept. T 116 S. MICH. AVE., CHICAGO

ST. GEORGE SCHOOL FOR GIRLS
Day & Boarding School. It solves parents' problems. Nursery through High. Enter any time. Moderate rates. 4545 Drexel Blvd. Atl. 2749

LANGUAGES 12th Floor Auditorium Berlitz School Tel. Harrison 6593
French, Spanish, German, Italian, English, Etc.
FREE TRIAL LESSON IN ANY LANGUAGE

King George Revives Side Creased Trouser Fad; Wales More Successful with Stripes

Prince Is Generally Missing When Family Gathers at Windsor

By Ann Whittingham.

LONDON.—[Special.]—The urge for new fashions in spring is no respecter of persons. When King George V. distributed Maundy money to the poor at Westminster abbey the trousers of his morning suit were creased not in the front but at the sides! This old time fashion, which was greatly favored by the late King Edward, was reintroduced by the present king ten years ago, when he was first seen to have adopted it at the Derby. Within a week Parisians at the races at St. Cloud had copied the idea. Then it died away. The question is, Will it be revived again?

The prince of Wales launched not long ago a craze for stripes. It started with shirts, but now every accessory is striped. Girls have taken it up and invade the men's establishments in search of shirting for their own ensembles.

There is also Lady Furness, twin sister of Mrs. Gloria Vanderbilt, who has more than once set something going in fashion. This time it is a hat walled up the back with a bank of flowers and a muff made of flowers to match the hat, while the revers of her gloves are decorated with tiny clumps of the same spring flowers.

VISCOUNTESS FURNESS.
[International Photo.]

Victorian, yes, but very smart!

* *

Court at Windsor Castle.

The court is at Windsor castle, and will remain there until the formal opening of the London season in May. A number of improvements have been made since last year, and both the private and the state apartments are now more comfortable than ever before.

The royal house party will include all the grandchildren. This is the one set time of the year when Princess Elizabeth and Princess Margaret Rose occupy the nursery wing of the great castle with their cousins, Viscount Lascelles and the Hon. Gerald Lascelles. The duke and duchess of York will be there, at least part of the time, and the earl of Harewood and the princess royal, better known to most people as Princess Mary. In addition, the duke of Gloucester and Prince George will probably be on hand. The prince of Wales not infrequently gives this family party a miss. To date he has not announced his intention of going.

* *

Beyond the Prince.

England is chuckling over the latest anecdote of the prince of Wales. He was much struck by a speech that a workingman delivered at a recent meeting where he himself had spoken. Afterward he congratulated his fellow speaker, saying casually and admiringly, "You composed all that speech yourself?" "Yes, sir," was the simple answer, and the prince repeated, "All your own? Well, really?" "Certainly, sir," the workingman replied, and the prince put him very much at ease by saying, "I get lots of people to help me when I have a speech to prepare."

On April 2 hundreds of bell ringers celebrated the completion of a bell, the biggest but one in the world. It had been cast in Croydon, was paid for by Mr. Rockefeller, and will find its home at the University of Chicago. Its total weight is nearly eighty tons, and many minutes are needed to set it ringing. There is no bell comparable to it in all England, the home of bells. To honor this new bell before it left the land of its birth many of the church bells, large and small, old and new, pealed out a welcome and a farewell to this giant for Chicago.

* *

Artists Paint at Home.

The slump in the pound and the patriotic "stay in Britain" movement have driven to the English Riviera many of our artists who would otherwise have sought the Mediterranean. The result is that the summer exhibition of the Royal academy at Burlington house this year will see a glut of Cornish and Devonshire scenes. The Southern railway, much to its surprise, had to put on extra mail vans to haul to London the pictures tendered it in Cornwall.

The opening of the summer exhibition of the Royal academy is the official opening of the season with a capital S. Any one who likes may send in a picture or more, and this year a Bermondsey milkman is submitting a picture of Grennwick park. The selection committee is at work, and by the process of elimination nearly a thousand pictures will be chosen from among the thousands submitted. After the general selection they will choose those to be "hung on the line," about the level of the eyes, a special distinction given the best work. Only those hung on the line are permitted to have glass over them.

* *

Interesting Couple.

Whatever entertaining there will be in London this spring will be made doubly interesting by the presence of Lord Charles Cavendish, son of the duke of Devonshire, and his fiancée, Miss Adele Astaire, the American dancer.

They are busy with plans for their wedding, but between dressmaker's appointments and bridal shopping there is time for any number of luncheons, cocktail hours, dinners, and restaurant parties.

Their first public appearance together was at a party for forty given by Lady Cunard at Claridge's. The guests sat at different tables, with Miss Astaire at the young unmarrieds. Lady Caroline Paget was beautiful in a rose red frock, Miss Teresa Jungman in black velvet, and Lady Mary Lygon, lovelier than ever, was in white.

Miss Astaire wears her hair windswept at the sides and rolled around the back of her head. She danced with the duke of Marlborough, who later had Lady Carisbrooke for a partner. Lady Carisbrooke, Lady Lavery, and Lady Milbanke were all in black. The duchess of Rutland wore a little coat of rust color to match her gown, and Mrs. Sacheverell Sitwell was in brown.

The young bachelors of the party were Capt. David Margesson, Mr. Evelyn Fitzgerald, Capt. Lionel Montagu, Mr. Hubert Duggan, and Mr. Terence Philip.

LORD CAVENDISH AND ADELE ASTAIRE.
[Acme Photo.]

Tardieu Power Chief Stake in French Ballot

Voters View Elections Much More Calmly than the Germans Do.

PARIS.—(AP)—With the premiership of France at stake, this country goes to the polls on May day to elect a new chamber of deputies.

Upon the outcome will depend directly the occupancy of 612 seats in the lower house of the national legislature.

Indirectly there will be decided an alignment of parties which may either strengthen or make untenable the coalition which has been keeping Andre Tardieu at the head of the government these last few months.

Prophets are divided as to the chances of Tardieu's retention or of a "swing to the left" which might restore Edouard Herriot, former premier, to power.

* *

View Election Calmly.

It might be thought that there would be an increasing tenseness in the atmosphere of the nation, that business men and citizens generally might be wondering what future is in store for them just around the corner.

But the average Frenchman is contemplating the approach of the test with much more calm than his blond cousin across the Rhine showed in the hectic German campaign.

The reason is that each Frenchman votes—if he troubles himself to do so—for a single deputy. As to how the man of his choice may later align himself in reference to the premiership, he has only a vague idea. Chiefly he wants a representative who will look after the district.

* *

Party Labels Lavish.

Party labels are lavish and loose. Premier Tardieu, for example, sets himself down as a "republican of the left," a term which indicates on its face a leaning away from conservatism. Yet his opponents consider him the embodiment of moderation.

Moreover, the "left" in his label would normally mean that Tardieu was against militarism and the influence of the Catholic church in French politics. But he sticks to the "security-before-disarmament" thesis of the pronounced French nationalists and, on the clerical question, maintains an ambassador at the Vatican.

Raymond Poincare, former premier and ex-president, when he was in active politics also claimed to be a "republican of the left." The nation probably never had a more conservative and nationalistic leader, yet the party label made him acceptable to many "left" or liberal groups in both the chamber and the senate, which would never have supported him had he called himself a "moderate."

* *

Nonradical Radicals.

Equally nominal is the label of the radical-socialist party, the biggest and best-bossed group in the opposition. It is, in fact, less radical than the plain socialists under Leon Blum. As leader of these nonradical radicals, M. Herriot once told British and American newspaper men:

"We are nothing more nor less than Woodrow Wilson democrats and Lloyd George liberals. Please do not call us revolutionaries and communists."

Therefore those average middle class Frenchmen who vote for radical-socialist candidates know only that their ballots will be in favor of a notion of peace backed by some security, of slightly attenuated anti-clericalism, and of "social peace and justice" in the home field.

Weight of Papal Arms Menaces Safety of Castle

VATICAN CITY.—(AP)—Cannon and blunderbuses, halberds and swords, forming the papal arsenal museum, were carefully moved into spacious quarters at an old palace.

Now, just settled and well marked, they have all been carefully moved back into the basement where they were hidden for generations.

Col. Vuillemont, commander of the Palatine guard, argued for years to get papal sanction for the military museum. Three months after it was installed a part of the Vatican library collapsed, and there were fears for the stability of almost every old building in the papal state.

Engineers had their way and the two field guns, four naval cannon, and all the other military accouterments have been taken out, to avoid danger from the great weight straining the walls and foundations of the palace.

The process was hastened when cracks, later said to have been of no importance, were found in the study of Cardinal Pacelli, secretary of state, on the same floor as the short lived war museum.

German Smuggling Costly.

DORTMUND, Germany.—(AP)—When the head of a ring which had smuggled 250,000 pounds of coffee into Germany was tried here, the court sentenced him to pay duties of 175,000 marks and fined him 825,000 more, the total cost being $250,000.

"TRADED MY EQUITY IN TWO SUBURBAN LOTS"

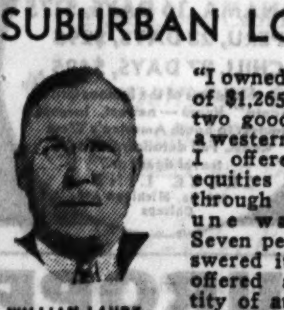

WILLIAM LAUBE.
6304 S. Ashland Av.

"I owned equities of $1,265 each in two good lots in a western suburb. I offered the equities in trade through a Tribune want ad. Seven people answered it. I was offered a quantity of auto supplies, mortgage paper and stocks and bonds. I chose the stocks and bonds."

Want to swap? You can find some one to trade with you for practically anything of value through an inexpensive Tribune Want Ad. Call Superior 0100—Adtaker!

Rainbow Hued Oleanders Bloom in O. Henry's 'White City by Sea'

GALVESTON, Tex.—(AP)—O. Henry once called it "the white city by the sea," but that was before oleanders lined Galveston's streets and brought their same rainbow hues to its yards.

Today brilliant colors have transformed the glaring semi-tropic city of white houses that the writer knew. Every street is flanked by rows of the tall flowering shrub that has brought Galveston fame as "the oleander city."

* *

Annual Flower Fete.

Each spring the people of the sea-walled city that faces the Gulf of Mexico observe several days of celebration in honor of the flower, brought to the island in 1841 by a trading schooner from Jamaica, where it was called the South Sea rose.

When oleanders first reached the island city there were only two colors—red and white. Now there are more than thirty delicate shades, most of them developed by oleander enthusiasts who have adopted the flower as their own.

The oleander in its native state is a single-petaled flower, about the size of a silver dollar. The two natural shades have been cultivated and improved until they have double and even triple rows of petals and are almost as large as the blossom of an American Beauty rose.

* *

Fragrant, Tropical Odor.

Some of the crossbred varieties, nearly all of which are double petaled, are red, scarlet, pink, soft peach, delicate salmon, yellow, white and a number of other variegated combinations.

The odor is undeniably tropical and sweet. The leaves of the oleander, dark green in color, add beauty to the streets and gardens even during the winter months.

The shrub, although usually ranging from five to eight feet in height, sometimes grows to a height of 15 to 20 feet.

Communique of Premier Has 'Em All Guessing

[Chicago Tribune Press Service.]

BUCHAREST.—Rumanians, who are not a stupid people by any means, are trying to figure this one out. It is an official communique which was published in Prime Minister Jorga's own newspaper. The ister Jorga's own newspaper. The communique reads:

"The prime minister received no letter of protest from Minister C. Argetoianu.

"The prime minister was not phoned up by Mr. Argetoianu.

"No ministers in the present cabinet are engaged to be married.

"Subsecretary of State John Buzdugan is nobody's fiancé.

"The prime minister has no marriageable relatives.

"Liars and slanderers like those living in Rumania don't exist even in the lowest of the low tribes of African savages."

Song and Dance Act for Display of New Styles

LONDON.—[U. P.]—The "song-and-dance" fashion show is helping London dressmakers sell more gowns.

Instead of promenading with a regal air before the rich women buyers in magnificent salons, the manniquins are likely, at a given signal to break into a snappy tap dance.

"The idea is to show women how their dresses will look on the dance floor or stage," said one of the originators of the idea.

Each girl dances, or performs, according to the frock she displays. A slim blond in delicate white tulle sweeps around the room to the strains of an old fashioned waltz, or a bride in white satin, with a full retinue of bridesmaids, parades to a wedding march.

For a grand finale, all the mannequins join in a song and dance chorus, which invariably brings a burst of applause from the critical buyers.

Gandhi Picture in Schools.

PALGHAT, India.—(AP)—Portraits of the devout Lord Irwin, former viceroy, and of Gandhi, are being supplied to all schools by the local board which met the expense from sums set aside for books.

Call for Arabian Unity.

JERUSALEM.—(AP)—An independent Pan-Arabian federation, with provisions to prevent imperialism, is the platform of five leading Moslems who form the preliminary executive committee for a proposed Pan-Arab con-

MANDEL'S SUBWAY STORES
FASHION AT A PRICE

Imagine . . . Sheer Print Suits! Capelets! Ensembles!

Fresh Spring Dresses

Selling Today Throughout America for $7.95, $8.95 and $10! Monday

$6.95

Just Think of the Variety!

—Sunday Night Chiffons!—Two-Piece Washable Suits!
—Triple Sheers!—Georgettes!—Detachable Sleeves!
—New Print Crepe Suits! Tailored One-Piece Sheers!
—Print Sheer Suits! All Sheers Have Slips! Made to Fit!

Every New Color!
Every New Style!
Every New Fabric!
For Every Use!

SIZES
Juniors, 13-17
Misses, 14-20
Women, 38-44
Extras, 46-50
Little Women, 16½ to 26½

Mandel Brothers—Subway Fashion Center—Lower Subway.

WHAT A BRIM!
It Goes Up and Down Most Unexpectedly

$1.75

One of the Many New Spring Hats

Mandel Brothers, Upper Subway, State.

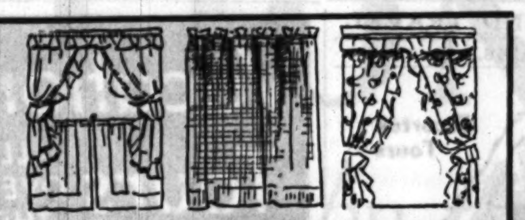

SALE! CURTAINS
Panels! Ruffleds! Sets!
59c
Even Wide Mesh Panels!

Print marquisette, voile or solid-color Priscilla ruffleds; cottage sets with colored borders; panels in several styles, plain or pleated. Even bath curtains at 59c! Monday at 9!

Criss-Cross! Grenadine!
$1.37
2¼ Yds. Long! With Tie-Backs!

Pastel colored criss-cross, 40 inches wide; ivory colored grenadines, figured, 43 inches wide; dot grenadines, 37 inches wide. $1.37!

Mandel Brothers—Upper Subway—Wabash.

Through Co-operation of a Famous Manufacturer!
SPAR VARNISH
$1.19 GALLON
Regularly $4.50 Gallon!

Sale 1 day only! Guaranteed to stand boiling water test. For floors, woodwork. Inside or outside. Limit of 2 gallons to a customer.

Mandel Brothers—Upper Subway—Wabash.

If You're Short and Stout . . .
Larger-Size Coats!
Every One Is New!
$16.75

Fur Trimmed or Untrimmed

Slenderizing styles for women wearing size 35¼-47¼. Fur cuffed models, becoming to the short necks. Untrimmed models in black, blue. Sports models in tweeds. $16.75.

And In Misses' Sizes 14 to 20

Furred models with capes, fur cuffs, jabot collars, new-designed fronts. Untrimmed models with new necklines, silk scarfs.

Misses' Coats, $16.75 — Subway Fashion Center—Lower Subway. — Stout Coat, $16.75

Monday at 9 A. M.!
10,000 Yards Plain or Printed
SILKS!
$1 to $1.95 Qualities In Short Lengths! Now
58c YD.
Yes! You Can Believe Your Eyes!

One to five yard lengths in weaves and colorings and prints that are Spring itself! See them and be convinced!

Home dressmakers, buy in quantities! No mail or 'phone orders. We'll expect you at 9 a. m. tomorrow! 59c yard!

Spring Fabrics — Printed voiles, printed batistes, printed broadcloths, new mesh cloths. Washable! Yd., 15c

Mandel Brothers—Upper Subway—State.

MORE MANDEL NEWS ON PAGES 5 AND 10 OF THIS SECTION

Our Great Sale Continues! Men's Suits, Topcoats, $7

Russians Turn Cold Shoulder to Job Seekers

Rigid Restrictions, Lack of Privileges Freeze Out Newcomers.

MOSCOW.—(AP)—Americans and other foreigners looking for work should stay away from soviet Russia unless they can arrange definitely for jobs before they leave their own countries.

Notwithstanding numerous warnings against coming here in hopes of finding work after arrival, the government has noted with concern an increase in the number of those immigrants and is taking measures to keep them out.

It needs skilled workers badly. But it can accommodate just so many outsiders who must be contracted for in advance by its agents abroad, because of restrictions imposed by its "five year plans."

There is absolutely no room here for foreign unskilled labor.

* *

Checks All Aliens.

With a view to controlling the situation, the government has set up a special immigration bureau in the commissariat of labor. It is headed by Michael Borodin, noted as a soviet foreign agent in China.

It is his duty to keep a check on all aliens, to see that travelers leave Russia at the date specified in their visas, and to ascertain that those working here by proper authorization are placed where their qualifications best suit them.

In no case will travelers be allowed to stay and look for work.

At the same time the government intends to see that only bona fide tourists enter the country on tourist visas, and has ordered its world-wide tourist agency "Intourist" to sell only round trip tickets for tours within the soviet borders. In this way it can guarantee itself against the possibility of having destitute persons on its hands.

* *

Averts Unemployment Menace.

It has not been compelled to meet that problem so far, but it is taking no chances on a menace of the character presented by acute unemployment elsewhere in the world.

In some cases workers have come here on the assurance of a soviet travel agent in their country, either ignorant of true conditions or anxious to increase his ticket sales, that they would have no trouble finding jobs.

A majority of them have been bitterly disillusioned and forced to borrow money on which to get out of the country.

Many, too, lose sight of the fact that soviet money cannot be spent outside this country and foreign currency can be had only by special permission and in limited quantities. So even those who wish to go home and have no foreign money are sometimes up against it.

* *

Difficult for Americans.

Americans who have come here in a futile search for jobs have met more difficulties than most other foreigners because they have no consulate or embassy to which to turn when they find themselves unable to get work and without sufficient funds for fares home.

In a comparatively few cases some have been reduced to the necessity of selling most of their belongings in order to make their way to the nearest American diplomatic representative.

Americans among the unskilled portion of Moscow's foreign population, which comes closer to living on the same scale as the natives than any other alien element—represent broadly two types.

One is the student or older intellectual anxious to study the socialistic experiment at first hand and the other the wanderer or adventurer.

* *

Privileges Restrained.

Few, even of those who obtain employment in a government institute for languages, are granted privileges to buy food at the stores operated for foreigners where prices are relatively reasonable, and none is given privilege in the matter of lodging.

The result is that they pay the highest prices for food in the government's "open" stores or on the "private" market.

They obtain lodgings as best they can and consider themselves lucky to get a corner couch in a single room occupied by a whole Russian family.

Sometimes they are able to obtain board where they sleep, but more often than not they are compelled to eat in "open" restaurants where prices are exorbitant for mediocre food.

Where the Dudes Go Native

A typical dude ranch in the upper Wind river country in Wyoming. Paying guests from Chicago and New York soon will be making things lively around the log cabins.

Million Persons to Attend Mass at Dublin Meet

ONE million persons at the pontifical high mass and a procession fifteen miles long, in charge of a staff of 20,000 "stewards," will be part of the great final spectacle of the 1932 world's Eucharistic congress at Dublin, Ireland, in June, says word from Frank O'Reilly, secretary of the Eucharistic congress committee in Dublin.

For more than a year preparations have been under way for the reception of the hugest army of visitors ever to converge upon any section of the British isles, Mr. O'Reilly writes. Every hotel and boarding house in Dublin has been booked to capacity and the central organization of the congress has prepared a list of places situated within a radius of twenty miles where lodgings can be obtained.

Thousands of the visitors will be Irish men and Irish women returning to their homeland for the first time. Thousands of others, sons and daughters of Irish parents, will set foot for the first time in the land of their ancestors. So great is the demand for accommodations of any sort, Mr. O'Reilly reports, that every available bit of space in public buildings in and about Dublin and in some twenty religious houses, along with a pilgrims' camp of 2,000 tents, equipped with 6,000 beds, has been reserved for the throng.

The alternative to these accommodations ashore is the service which will be provided by liners sailing from the United States. These liners will be anchored in Dublin harbor during the week of ceremonies and the passengers will live aboard these ships as they would in metropolitan hotels.

Sign Language for Tourists Is European Plan

ROME.—(AP)—A sign language to enable tourists to find whatever they need in stations is being considered by European railroads.

The suggested signs include an open trunk for the customs examination room, a suitcase for the checkroom, and a closed trunk for the baggage-room.

A bench for the waiting room, crossed fork and spoon for the lunchroom, a stamped envelope for the postoffice, and crossed cane and umbrella for the lost and found department are others.

English Trade Secret Sealed for 28 Years

SHEFFIELD, England.—(AP)—The story of the discovery of stainless steel, a trade secret for several years, is not to be told for another three decades.

Harry Brearley, discoverer of the metal, has given the "cutlers' company" of Sheffield a sealed envelope, admonishing the society not to open it until the cutlers' feast of 1960.

The envelope contains his story of the discovery and will be made public then for the first time.

Speakeasies in Reno Dodging Free Drink Rule

RENO, Nev.—[U. P.]—Although liquor prices in Reno have been standardized, operators of various places have found a way to meet the pinch of competition by giving customers more for their money.

Free drinks provided the way out. Just now that sort of thing, reportedly, is worrying the gentlemen who organized the speakeasies and clubs a few years ago.

No drink for less than 50 cents was the basic principle of the organization. The price was the same, no matter whether in an alley "joint" or an elaborate uptown club.

* *

Once They Were Rare.

In the old days, when the "racket was good," free drinks were rarer than sunbonnets in the divorce colony. The bartender "bought" when such an act stimulated buying from the other side of the bar.

Many of the larger night clubs are still chary of drinks on the house, although one is forthcoming occasionally. The smaller places, competing with elaborateness, have become exceedingly liberal.

Many of the small places, the operators will admit privately, would like to sell straight drinks for 25 cents each, but cannot and stand in with the ring. Therefore, the liberal drinks on the house policy sprang into being.

* *

Every Third Drink.

For instance, one place here has an "under cover" policy of buying every third drink. Another, slightly out of the business section and needing something to draw customers that way, buys every other drink. If a "shot" of whisky is bought, the glass will be filled a second time without an order and without charge. Thus, the actual price is only 25 cents per drink, although the spirit of the agreement is maintained.

Another bit of unfair competition, some operators charge, is permitting a customer to "call his own" on a highball. He is handed a glass and bottle of whisky and allowed to make the percentage of whisky whatever desired. This, too, is new. Time was when highballs were measured and double doses commanded double prices.

Greatest Sports Event in History Due in Summer

LOS ANGELES, Cal., April 16.—[Special.]—Tourists visiting Los Angeles this summer will be afforded the opportunity of witnessing the greatest international amateur sports event in world history.

More than 2,000 athletes, representing at least 40 nations, will compete in the games of the tenth Olympiad, to be celebrated in Los Angeles from July 30 to Aug. 14, inclusive, it was announced today by heads of the Los Angeles organizing committee.

It will be the first time in history that the modern counterpart of the ancient Olympic games has been celebrated on the Pacific coast. Probably never within an average lifetime will they be celebrated again in the United States, and centuries probably will elapse before they are held again in a Pacific arena.

Something of the magnitude of the games is suggested by the fact that during the 16 days and nights they are in progress more than 135 distinct programs from 14 branches of sports will be staged in nine different stadiums, auditoriums, and water courses. The stadiums will have a combined reserved seating capacity of more than 350,000 spectators.

In accordance with Olympic traditions that the ruling head of the host nation proclaim the games under way, President Hoover will perform this service during the colorful opening ceremony on the afternoon of July 30. The opening events will be attended by dignitaries and official delegations from every important nation.

Many thousands of tourists are expected to visit Los Angeles this summer to attend the games and to see southern California.

Czechs Like Hot Dogs.

PRAGUE, Czechoslovakia.—(AP)—Six hundred sausage sellers of Prague, who stuck to old prices for "hot dogs" after the government had ordered a slash in retail prices, were haled into court here. This form of food is as popular in Prague as at Coney island.

Germany Tests Its High Speed Railroad Cars

Ninety-Five Mile an Hour Service May Revolutionize Transportation.

[Chicago Tribune Press Service.]

BERLIN.—That German railway history will be revolutionized in the near future, when nearly 100 new super automotive coaches will be placed at the service of the public, each capable of averaging ninety-five miles an hour on an ordinary roadbed, is the prediction of the German Railway company.

Realizing that the present construction of rails and railroads does not make it expedient to build heavier engines, the German Reichsbahn has decided to equip individual coaches with Maybach Diesel motors, connected with dynamos, that furnish the real power.

* *

Aluminum Roofs.

The coaches are double units, running on a single truck at each end and a double truck in the middle. Each coach will have two 410 horse power motors.

To lessen air pressure the cars will have no sharp corners, and are lower than the present coaches. The roof is covered with aluminum.

The cars will have a baggage room, 102 seats, and two washrooms. In the center of the car there will be a small lunchroom, serving at the same time as a smoker. The cars are about 130 feet long and weigh 77 tons.

* *

Several Being Tested.

It is claimed that the new type of automotive coach will prove more practical than the Zeppelin train, since no changes in the present railroad safety devices are called for.

Several of these coaches are at present being tried out. It is anticipated that soon the new coaches will be a part of the regular rolling stock of the railway. The Berlin-Hamburg line is to be the first to be equipped with these new speedsters, that will span the distance in less than two hours, while ordinary trains required on the average four hours.

Drought in Persia.

BUSHIRE, Persia.—(AP)—Because of a drought here drinking water is being brought 200 miles across the Persian gulf from Muhammareh, near Basra. About a third of the population has migrated.

"Penny Ante" Ocean Trips on Increase

[Chicago Tribune Press Service.]

NEW YORK.—[Special.]—Hard times are booming the "short haul" or "penny ante" cruise business for the steamship companies these days. New lines, many of them drawn from the once crowded but now all but deserted trans-Atlantic lanes, are joining the teeming fleet between here and Bermuda, Cuba, and Central and South American ports almost monthly.

It's an ill trade wind that blows no steamship line good in these times of changing business methods and standards.

A survey of the different lines terminating here revealed that the number of tourist passengers making the four to sixteen day vacation trips between this port and such favorite midwinter playgrounds as Nassau, Havana and the Canal Zone during the winter just past will probably double those of the previous winter.

A good share of the "short haul" increase can be traced to the growing popularity of the "ocean vacation" idea with the rank and file. Thousands, literally, who never dreamed of being able to take a trip to Europe in the old days have discovered to their great joy in the last two or three years that a little "run down to the Bermudas" or some other nearby port is well within their reach and that it costs no more in the long run than a vacation spent at some of the more popular playgrounds of this country.

Some of the trips indeed are advertised for as little as $100—or even less than that, and that includes "hotel bills" since the ship on most of those cruises serves as the hotel for the sightseers while in port. Also, since two of the best known trans-Atlantic liners have entered the service the "vacationists" may enjoy the added thrill of voyaging in the finest afloat at a fraction of the cost the financial "big shots" formerly had to pay when luxuriating in one of the "de luxe" suites of these ocean queens between here and Europe.

Die in Temple Crush.

PATNA, India.—(AP)—Seventeen men, women, and children were crushed to death in a fanatical rush to enter the Mahadeo temple at Araraj, built 249 B. C. A similar tragedy occurred in the temple 50 years ago.

Protect King's Swans.

SLOUGH, England.—(AP)—Two men who killed a swan here because they were poor and needed food were fined $3 each and admonished that all swans in this isle belong to the crown.

RESORTS AND TRAVEL — Ocean Travel. RESORTS AND TRAVEL — Ocean Travel.

GREAT WHITE FLEET
Guest Cruises to the West Indies and the Caribbean

The RIGHT way to enjoy the Spanish Main—on ships built for the tropics! All outside staterooms, delicious meals. Every passenger a guest, with intimate atmosphere and courteous personal attention.

from NEW ORLEANS 9 DAYS All Expenses $97.50 up
15 DAYS All Expenses $135 up
12 DAYS $95 up 16 DAYS $125 up

Weekly cruises offering true Caribbean delights afloat and ashore. To Havana, Panama Canal, Guatemala, Costa Rica, Honduras.

from NEW YORK 17 DAYS $170 up
11 and 12 DAYS $125 up 18 DAYS $145 up

A series of fascinating cruises embracing Havana, Jamaica, Panama Canal, Costa Rica, Guatemala, Honduras and Colombia. Weekly Sailings.

UNITED FRUIT COMPANY
For information and reservations, apply 111 W. Washington St., Chicago, Ill. (Tel. State 7741) or any authorized tourist agent.

"Monarch of Bermuda" SPRING TOURS to BERMUDA

See the loveliest islands in their loveliest time of year! And enjoy the brilliant new "Monarch of Bermuda" with private bath in each room, three cafes, quarter-million-dollar dance deck and two tiled swimming pools. Bermuda's flowers are blooming in their fullest glory right now.

SPECIAL LOW ALL-EXPENSE RATES
4 Days $70 up 5 Days $76 up 9 Days $100 up
12 Days $118 up

Including all meals and first class accommodations at hotel and on "Monarch of Bermuda" (with private bath and toilet).

SAILINGS — APRIL 19, 23, 28, MAY 7, 14, 21, also frequent sailings thereafter

For reservations apply authorized tourist agents or Furness Bermuda Line, 307 No. Michigan Ave., Chicago

FURNESS LEADS THE WAY TO BERMUDA

JAPAN $195 UP ROUND TRIP

New motor liners, large and fast—new ideas in comfort and luxury—new attractions, as well as old ones in the fascinating lands of the Orient—at unbelievably low summer round trip rates.

From the Pacific Coast
TOURIST CABIN $195 UP Round Trip • SECOND CLASS $285 Round Trip
CABIN CLASS $375 Round Trip • FIRST CLASS $465 Round Trip
JAPAN, CHINA AND THE PHILIPPINES

Write Department 55

N·Y·K·LINE (Japan Mail)
40 No. Dearborn Street Chicago, Ill.
or any Cunard Line Office. Consult your local tourist agent. He knows.

MEDITERRANEAN ADRIATIC CRUISES
30 DAYS of SUNSHINE
Your ships . . . the luxurious VULCANIA or SATURNIA

Famed for their over-size staterooms with Private Verandahs, gaming rooms, swimming pools, electric gyms, wide promenades, ballrooms....unrivalled Italian cuisine and service.

Itineraries....varying slightly....include:—Azores, Lisbon, Gibraltar, Algiers, Cannes, Naples, Palermo, Greece, Dalmatia, Venice, Trieste. One way rates First Class from $200....Second Class from $130....

CRUISE DEPARTURES
April 29 May 17
June 24 July 7

HOLYLAND INDIA CRUISE
VULCANIA—VICTORIA....May 17
Azores, Lisbon, Gibraltar, Cannes, Naples, Jaffa, Port Said, Aden, Bombay, or continue after Naples to Greece, Dalmatia, Trieste.

For rates and information apply local agents or
COSULICH LINE
180 W. WASHINGTON ST., CHICAGO

The RECOGNIZED WAY TO SOUTH AFRICA

A magnificent trip! Across the Atlantic . . . London (or Paris) . . . then on from Southampton in a great new Union-Castle motor-liner. Sailing in ultra-modern luxury down half the Globe . . . stopping at Madeira . . . across the Equator . . . to Capetown! Then the thrill of South Africa . . . resplendent cities . . . primitive savages . . . eternal contrasts of nature.

Literature and full particulars from
UNION-CASTLE LINE
General Passenger Representatives
THOS. COOK & SON
350 N. Michigan Av., Chicago, or Local Steamship Agents

Continent Bound?
AUGUSTUS *APRIL 22 . . . *MAY 27
ROMA MAY 12 JUNE 17
to Gibraltar, Palermo, Naples, Villefranche, Genoa
*Omits Palermo

NEW LOW RATES with no compromise of the unequalled standards of the Italian Liners.

Lloyd Triestino de Luxe connecting line to Egypt, Greece, Istanbul, Asia Minor, India and the Far East.

Apply to your Local Agent or
ITALIAN LINE
Italia-America Shipping Corp.
333 N. Michigan Ave., Chicago. Randolph 9257

We Will Accept Tax Warrants at Face Value For Travel

We will accept Tax Warrants (at face value and without discount) in payment up to 50% of the value of our House Party and Collegiate Tours of Europe. At the new reduced steamship rates tours range in price from $265 to $829. Only a limited amount can be accepted and applications will be considered in order received.

Office Open Saturday Afternoon
The TRAVEL GUILD, Inc.
Telephone—Franklin 4080
180 N. Michigan Ave.—Suite 406

AMAZING BUT TRUE!
Your Greatest Opportunity
31 Days—Europe $179
Excellent Accommodations on New, Magnificent Motor Vessel BRITANNIC
Personally escorted all-expense tour visiting Canada, England, Holland, Belgium and France
Greatly reduced rail rate to port additional
The Earl B. Hubbell Company
180 No. Michigan Ave., Chicago, Illinois

RESORTS AND TRAVEL — Ocean Travel. RESORTS AND TRAVEL — Ocean Travel.

20% REDUCTION In Summer Rates on the NEWEST LINE TO EUROPE

GO ABROAD this summer at the lowest rates on one-class ships—on the line which established a new high standard of ocean travel at low cost, even before the transatlantic fare reductions!

Your travel dollar now buys even more in one-class crossing on the Baltimore Mail Line. The entire ship is yours—lounges, dining saloon, shelter deck, games, sports deck. Staterooms are all outside on upper decks, 60% with private bath, all with running hot and cold water.

New rates are effective immediately and apply the year 'round, with 5% extra discount on round-trip bookings.

Typical Reductions

	Formerly	Now
Stateroom without bath	$115	$ 90.00
Stateroom with bath	140	112.50
Suite (sitting room, bedroom, bath)	175	140.00

Thousands who never considered Europe within reach now can enjoy a vacation at sea and in romantic foreign lands. Plan now to go this summer . . . in the roomy comfort of a one-class liner. A sailing every week from Baltimore or Norfolk.

Apply to local agent or travel bureau or 180 N. Michigan Ave., Chicago

BALTIMORE MAIL LINE
PASSENGERS · MAIL · FAST FREIGHT

GRACE LINE CRUISES TO PANAMA, 16 DAYS, $175 PERU, 23 DAYS, $295 CHILI, 37 DAYS, $425
Your ship is one of the famous Grace "Santa" liners — newest, largest, fastest to South America's West Coast. Full details from your travel agent or GRACE LINE 230 No. Michigan Ave. Chicago

The crowning glory of your trip to Europe as low as $40
Cruises from England to SCANDINAVIA Land of the Midnight Sun
EXTRAORDINARY BARGAINS!
Sailing from England
July 2 . . . 12 days
July 15 . . . 7 days
July 23 . . . 19 days
To Portugal—Spain—Morocco
August 12 . . . 22 days
In the S. S. "ATLANTIS", largest vessel in the world solely devoted to cruising.
Full information and literature from
ROYAL MAIL STEAM PACKET CO.
180 N. Michigan Ave., Chicago, or Local Steamship Agents

EUROPE
By a famous service via Plymouth, Boulogne-sur-Mer Rotterdam
Greatly Reduced Rates
Statendam, April 23
Volendam, May 7
and regular sailings thereafter.
See your local agent or
HOLLAND-AMERICA LINE
40 N. Dearborn St., Chicago

TRAVEL TO IRELAND
Lowest Rates. Free Information
HAYES TRAVEL SERVICE
5737 Kenwood Ave., Chicago. Ph. Dorchester 6101

The Shortest Bridge to Europe
CUNARD & ANCHOR LINES
346 No. Michigan Ave., Chicago

"BEST IN TRAVEL"
RAYMOND & WHITCOMB CO.
176 North Michigan Ave., Chicago
Telephone State 8615

RESORTS AND TRAVEL — TOURS.

Escorted Tours

Here's your BEST VACATION and WHY

COSTS LESS THAN EVER!

Vacations that permit you to see all that's interesting in minimum time, accompanied by an experienced escort—that's what the Chicago & North Western-Union Pacific Department of Tours offers you. All-expense rate includes everything—no extras. All arrangements made in advance. Thirty-two years of successful experience have shown us HOW.

All-Expense Vacations as low as $142.48 FROM CHICAGO

We serve 15 National Parks and more of the West than any other railroad, including:
YELLOWSTONE
ZION—BRYCE—GRAND CANYON
ROCKY MOUNTAIN—RAINIER
YOSEMITE NATIONAL PARKS
CALIFORNIA—COLORADO—UTAH
ALASKA—PACIFIC NORTHWEST
CANADIAN ROCKIES

For detailed information and free booklet
MAIL COUPON NOW
(or phone Dearborn 2121)
J. L. Burgar, Manager,
148 S. Clark St., Chicago, Ill.
I am interested in a tour to..........
Name ....
Address ....
City ....
State A-6
Department of Tours
Chicago & North Western Ry. and Union Pacific System

RESORTS AND TRAVEL — TOURS.

Vacation Tours ALL OVER THE West

All-expense basis, personally conducted, carefully planned, expertly managed.

Join one of our traveling house parties this summer. Explore the Rocky Mountains; enjoy America's National Parks and other western wonderlands. Utilize ALL of your time for vacation purposes, and save money, too.

	Days	As low as
YELLOWSTONE	8	$135.04
" and Glacier	14	204.03
" and Colorado	11	169.34
" and Black Hills	11	179.23
GLACIER PARK	8	148.40
" and Yellowstone	14	204.03
" Yellowstone and Colorado	18	249.05
" and Canadian Rockies	13	235.46
CALIFORNIA	14	253.83
" and Pacific Northwest	14	250.54
" and Canadian Rockies	21	338.14
PACIFIC NORTHWEST and CANADIAN ROCKIES	13	244.62
ALASKA and CANADIAN ROCKIES	23	342.17

Consult any of these offices
NORTHERN PACIFIC
73 E. Jackson Blvd., Phone WAbash 1271
BURLINGTON ROUTE
179 W. Jackson Blvd., Phone WAbash 2345
GREAT NORTHERN
113 S. Clark St., RANdolph 6700

MAIL COUPON
J. G. Delaplaine, Manager
Burlington Escorted Tours, Dept. T-3
547 W. Jackson Blvd., Chicago
Please send me your new tour book. I am interested in ....
Name ....
Address ....
City .... State ....

BURLINGTON ESCORTED TOURS

RESORTS AND TRAVEL — CANADA. RESORTS AND TRAVEL — CANADA.

6½ Glorious Days in the Canadian Rockies $60
All Expenses From Banff or Field

Now, the Royal vacation tumbles into your purse. Banff's castle in the skies! Color-mad Lake Louise, dances, alpine nights, warmed swimming pools, glaciers, poppies, exciting motor trips . . . the pep of sky-scraping altitudes. Picturesque crowds. Romantic Chalet-Bungalow Camp experiences. Gratify your longings, at the cost of an ordinary vacation. Ask for folder—"6½ Glorious Days in the Canadian Rockies"

Thos. J. Wall, General Agent, 71 E. Jackson Blvd., Chicago, Ill. Telephone: Wabash 1904.

CANADIAN PACIFIC HOTELS and BREWSTER TRANSPORT CO.... (Gray Line)

Special Low Fares West. Ask also about All-Expense Conducted Tours—GOING: Grand Canyon and California—or Yellowstone and Columbia Highway—or Glacier and Mt. Rainier—also Alaska. RETURNING: Lake Louise and Banff.

WEST VIRGINIA.

The Greenbrier White Sulphur Springs
AMERICA'S MOST BEAUTIFUL ALL-YEAR RESORT
Rates Invite Favorable Comparison
Convenient rail schedules—Fine motor roads—Greenbrier Airport and hangars. 3 "sporty" but comfortable Golf courses. Reservations at Drake Travel Bureau, Drake Hotel, Chicago.

ILLINOIS.

MORRISON HOTEL
THE HOTEL OF PERFECT SERVICE
Clark and Madison Sts.
The Home of the Terrace Garden
CHICAGO'S WONDER RESTAURANT

Subscribe for The Tribune

Balkans' Night Life Blind for Economic Woes

Bank Failures Followed by Daily Revolts of Penniless Peasants.

By William Shirer.
[Chicago Tribune Press Service.]

BUCHAREST.—Life seems gay in this little Paris of the Balkans, with its veneer of French culture and its very good imitation of what Montmartre night life used to be in the pre-Hoover days.

Swanky hotels, all with room and bath in the best American style, are filled. Restaurants with caviar at $2 a taste and other food priced in proportion do a rushing business. And at night Bucharest has its own Great White Way. Prosperous looking burghers with elegantly gowned women may be seen in a dozen smart cabarets where American jazz orchestras set their feet to stepping the latest dance craze and French champagne sparkles the night long.

People drive about in limousines; they spend lavishly on homes, furnishings and clothes; they drink and eat and play well—

But underneath, if you look closely enough, you find that the economic structure of Rumania is rocking like all the others these days.

The break came when the country's most important bank, Marmorosch Blank, went crashing, to be followed by another important financial house, the Bank Berkovitz. Marmorosch Blank was to Rumania what the Credit Anstalt was to Austria and Central Europe. It financed the lion's share of Rumania's industries. Moreover, it owed the state a billion lei. Moreover, though this is beside the point, Aristide Blank was stated to have been one of King Carol's closest financial advisers, having financed him when he was living in exile.

* *

Rumanian Rothchilds.

The Berkovitz brothers were the Rumanian Rothschilds and had enormous personal fortunes, and when their bank, as well as Marmorosch Blank, failed, Rumanians became nervous. The courts have since granted the Bank Berkovitz a moratorium with the proviso that it pay 100 per cent without interest on its liabilities within three years.

Marmorosch Blank applied also to the courts for a moratorium, and though it already owed the government a billion lei, the king and his strong man, Finance Minister Constantine Argetoianu, were said to have personally favored the government pulling Mr. Blank's company out of difficulties if possible. Mihai Manoilescu, until recently Carol's closest friend, resigned from the governorship of the National bank, so he claimed, because of his refusal to accede to the government request to withdraw funds from the National bank to save Marmorosch Blank. It now appears as if the bank can only pay about 50 per cent of its obligations. Its failure has been a heavy bloth to both Rumanian industries and credit.

Rumania, after all, is a country 80 per cent peasant. And these peasants have been rendered practically bankrupt by the phenomental drop in prices of farm products. Their ruin has been completed by the money lenders who lent them money at 20 to 40 per cent, which is the average rate for such things in Rumania, and now want something back. The peasants haven't a cent.

* *

Daily Peasant Revolts.

They got up to their necks in debt from the very beginning. They were little better than serfs when the land reform of 1919 suddenly transformed them into owners of plots ranging from five to twenty-five acres. They had the land, but nothing else. In order to build houses and buy implements they went to the village money lenders or small banks for the necessary money. As long as farm products brought good prices they were able to pay interest. But when the bottom dropped out of these prices they became penniless. Today in Rumania, as in other Danube countries, peasant revolts against the usurers and tax collectors are a daily occurrence.

Rumania's 14 million bankrupt peasants owe a total of approximately 30 billion lei. Now King Carol's finance minister has come forward with a plan to save them which, if carried out, will be the monarch's first major contribution towards solving the country's gravest problem.

The bill, which already has been presented to parliament, provides for a straight reduction of 25 per cent on the total indebtedness of the farmers. It then proposes the issuing of conversion bonds at 4 per cent interest per annum, maturing in thirty year. These bonds will be given the agricultural creditors in place of the short term loans they hold at present and which bear, in the majority of cases, 20 to 40 per cent interest.

The Liberals, who are in coalition with the government, oppose the bill on the ground that it would mean an expropriation of the city dwellers whose funds have been lent to the peasents. Dr. Argetoianu, minister of finance, argues that the conversion of farm debts is the only possible means by which the agricultural creditor may ever hope to get anything from the peasant.

* *

Government Revenues Tumble.

With the farmers unable to pay taxes the government revenues have tumbled like a waterfall. In December many government employés, especially teachers, had not been paid for three months. A part of the army also was unpaid.

The 1932 budget has been drastically reduced, therefore, from 38 billion 402 million lei in 1931 to 25,429,400,000 lei, though a large part of this apparent saving is due to the transfer of several important expenditures to an "extraordinary budget," which is not likely to materialize. The army appropriation has been cut from ten billion lei to four billion lei, though the size of the combat forces will not be reduced. The 1932 appropriation for debt service amounts to six billion lei, or 24 per cent of the ordinary budget.

It is unofficially estimated that six billion lei have been hoarded since the panic began, until the currency circulation now amounts to but $6 per capita, an insufficient sum for ordinary business purposes.

The French, as usual, have come to the aid of their Rumanian wards. In November a credit of 300 million gold francs was opened by the Bank of France to prop up the lei.

In the meantime Rumania, like America, is looking for a place abroad to dump some nice grain. The 1931 wheat crop was estimated at 3½ million tons, leaving an export surplus of 1,300,000 tons, while the corn crop was estimated at seven million tons, which leaves an export surplus of three million tons.

Where Rocks Stand Sentinel

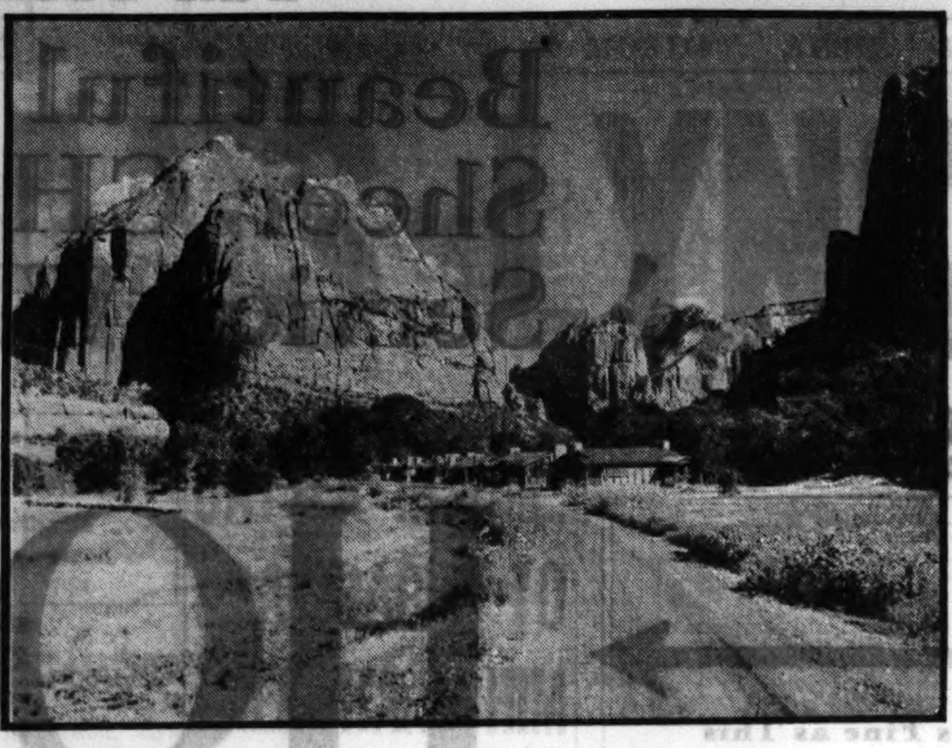

The entrance to Zion National park, in southern Utah, showing the cabins in a setting of giant rock formations. The mountains in this park are in a riot of colors—all the way from deep purple to crimson and mahogany The result is something to write home about.

Like a Trip to Mars Is Visit to These Two National Parks

YOU expect a thrill from Grand cañon, but as for Zion and Bryce Cañon National parks, you anticipate little more than two mildly curious side trips. That is, unless you know some one who has been there.

In reality, you get as much pleasure out of these parks as you do out of Grand cañon. You discover that here in southern Utah are two of the divine spots of the earth.

Motoring along through the rich farm lands you see in the distance great, red cliffs. They close in on you gradually, and soon you are in Zion cañon.

The word red hardly describes their color. At the base the walls of the cañon are a deep purple. In the strata just above they become magenta, crimson, and mahogany. Still higher you see browns and yellows, while the tops are often white. Meanwhile the bottom of the valley is green. In no other landscape in the world will you see a more passionate display of the warm tones or a more perfect balance of color.

At the mouth of the cañon the valley floor is about a mile wide. Fifteen miles further it narrows to less than twenty feet. The peaks—for the cañon walls really are a series of peaks—rise three to four thousand feet on either side of you. The names of the peaks are pompous, to be sure—Great White Throne, Grand West Temple of the Virgin, Mountain of Mystery, Mountain of the Sun—but not in the least out of keeping with their impressive majesty.

Compared to Grand cañon, or even Zion, Bryce is cut on a small scale. But it will light the fires of your imagination as nothing else will. Here water and frost and wind have wrought in the many colored strata of rock delightfully curious forms. As you see them from the rim you fancy you are looking down upon the ruins of a very, very old city. Only, no city built by man was ever conceived with such boldness or executed with such patient skill. Beside it Pompeii, Baalbek, and Luxor are almost childish.

You look long and lovingly at Bryce. It has no equal for sheer loveliness, just as Zion has no peer for sustained and colorful majesty. You leave them with the feeling that if you could visit the moon or Mars and see the strange vistas there, you would not be more surprised or delighted.

Tutankhamen's Treasure Said to Be Stolen

English Expert Declares Ancient King Robbed His Predecessor's Tomb

LONDON.—[U. P.]—King Tutankhamen's splendid golden treasures, which astonished the world when they were discovered by Lord Carnarvon and Howard Carter in 1922, were mostly second hand, according to J. D. S. Pendlebury of the Egyptian Exploration society.

As a result of his investigations, Pendlebury claims that most of the rich jewels and trappings of state in King Tut's tomb were really the property of King Smenkh-ka-Ra, whose tomb King Tut raided, appropriating the treasures for his own funeral palace.

* *

Pendlebury's Theory.

The theory is based on the recent discovery that the mummy thought to have been that of King Akhenaten III. was really the mummy of somebody else. When this was discovered, the Egyptian government called in Pendlebury to solve the mystery. He found that the mummy in question was really that of Akhenaten's son-in-law, Smenkh-ka-Ra.

"What I discovered," declared Pendlebury, "was that after the heretic Akhenaten died the population of Amara rose up and cursed his memory and cursed as well the worship of the sun's disc, which he had founded. They smashed everything possible in the tomb, defaced all the monuments by hacking out the king's name.

* *

City Is Deserted.

"Amara was then deserted after a life of only 20 years, and the people returned to the old gods. Thebes became once more the Egyptian capital.

"Smenkh-ka-Ra, who married the eldest daughter of Akhenaten, may have ruled with him, or he may have succeeded; we are not quite sure. However, he died at Thebes and was buried with magnificent splendor.

"When Tutankhamen, his brother-in-law, succeeded to the throne he desecrated the tomb and acquired all the treasure buried with the last king. All the magnificent funeral furniture was 'done up' and placed in his own tomb in the valley of the kings.

"The body was not destroyed, however, and it is Smenkh-ka-Ra who is now in Cairo museum labeled as Akhenaten."

Vengeful Politics.

COLOMBO, Ceylon.—(AP)—Six urns containing ashes of relatives of M. Senanayake, minister of agriculture, have been stolen from the family vault. Political motives were blamed for the outrage.

Soviet College Cuts Salary of Dumb Students

TASHKENT, U. S. S. R.—(AP)—Soviet college students who cut classes and flunk examinations soon may find, literally, that it doesn't pay.

Setting a course which other institutions are expected to follow, the Middle Asia State university here has abolished the system of equal pay for all students in favor of one measured by work they accomplish.

Thus, in effect, they are put on the same basis of "piece work" wages as their comrades in factory and field.

College students in the Soviet union are paid by the state so that they may defray their living expenses while studying. The salary ranges from $50 monthly for single men and women up to twice that amount for married students.

RESORTS AND TRAVEL
Ocean Travel.

THIS IS YOUR EUROPE TRAVEL YEAR
LET COOK'S PLAN YOUR TRIP
Consult us freely, there is no obligation
THOS. COOK & SON
WAGONS-LITS INC.
350 North Michigan Ave., at the Bridge, Chicago, Ill.
Telephone: STAte 1289.
GENERAL AGENTS FOR PAN AMERICAN AIRWAYS

RESORTS AND TRAVEL RESORTS AND TRAVEL
Ocean Travel. Ocean Travel.

20% reduction
on all fares . . . First Class, Cabin, Tourist, Third Class . . . to
EUROPE
ST. LAWRENCE SEAWAY
Sail this shortest route. 2 days protected sailing between the inspiring coastlines of America's "Normandy" . . . inland for a third of your trip! Then, only 3 to 4 days open ocean, according to vessel. Choose from Canadian Pacific's distinguished liners, led by Empress of Britain:
First Class . . . the "Empresses." Luxury with economy . . . the four "Duchesses." Low-cost, solid comfort . . . Cabin Liners. Tourist and Third Class on all ships.
Compare the fares from home back home. Frequent sailings each week from Montreal and Québec (trains direct to ship-side).
All-expense conducted tours through Europe.
NORWEGIAN CRUISES
Two special 12-port, 14-day cruises by Empress of Australia, luxurious liner of World-and-Mediterranean-Cruise fame. July 14 and July 29 from England. 10% reduction in cruise fares if you go Trans-Atlantic via Canadian Pacific.
ORIENT·HONOLULU
JAPAN . . . CHINA . . . MANILA . . . Regular "Empress" sailings: *Via Honolulu,* 13 days to Yokohama, Empress of Japan (the Pacific's largest and fastest liner) and her running mate Empress of Canada. Enjoy the utmost in Trans-Pacific luxury. On *Direct Express route,* for the fastest Trans-Pacific crossing, Empress of Asia and Empress of Russia. New Low Fares. *Special Reduced Summer Round-trip Fares.*
All "Empresses" sail from Vancouver (trains direct to ship-side) and Victoria.
3 Bargain Cruises to Honolulu and return . . . $150 First Class. From Vancouver . . . May 7: 14 days . . . May 25: 17 days . . . June 5: 13 days.
AUSTRALIA-NEW ZEALAND
Canadian Australasian Line features new low fares . . . on the high-speed, luxurious Aorangi and her running mate Niagara. Sailings from Vancouver and Victoria, via Honolulu and Suva. Los Angeles and San Francisco sailings connect at Honolulu.
Empress of Britain
WORLD CRUISE
129 days of luxurious living such as only the finest clubs can give . . . of places and peoples which only a world cruise can show. That's the 1932 World Cruise by Empress of Britain.
She's twice the size of any liner to circle the globe. She has more living-space than any other liner afloat. Her staterooms are real apartments, with standing beds. Majority of rooms have private baths. She has more play-space than any other liner. Indoor and outdoor swimming pools. Full-size tennis and squash courts. An entire sports deck. An entire lounge deck.
Going Empress of Britain is like renting an apartment around the world, like having a home address that moves through the Mediterranean, India, Java, China, Japan . . . in all 81 high-spot ports and places. See the deck plans, study the itinerary. Fares begin at $2,250. Sailing from New York, Dec. 3.
ASK FOR folders on services that interest you. Information from your agent, or E. A. Kenney, Steamship General Agent, 71 E. Jackson Blvd., Chicago, Ill. Telephone: Wabash 1904.
Canadian Pacific
WORLD'S GREATEST TRAVEL SYSTEM

New this Summer CRUISE the WHOLE MEDITERRANEAN
Now—in one glorious vacation—a luxury cruise to ALL Mediterranean lands—Spain, North Africa, Egypt, Palestine, Greece, Italy, Riviera, etc.—48 cities and places, 20 countries and islands. Magnificent world cruise steamer *President Johnson,* specially chartered from Dollar Line, sails *July 2,* returns *Sept. 2.* Personally conducted by James Boring.
62 Days of Wonder $600 up. Student Rate only $550. Strictly first class. Rates include shore excursions and every necessary expense.
OTHER JAMES BORING VACATION VOYAGES
NORTH CAPE: Norway Fjords, Midnight Sun. On super-yacht STELLA POLARIS. $571 up.
WORLD CRUISE: 85 days, $1390 up. Also FAR EAST TOURS 60 days, as low as $635
EUROPE: American Students Abroad. All-expense tours as low as $208.
Apply for details to your local travel agent or
JAMES BORING COMPANY, Inc.
333 N. Michigan Avenue, Chicago
JAMES BORING COMPANY, Inc., 642 Fifth Avenue, New York

MEDITERRANEAN
via the De Luxe Southern Route
GIBRALTAR - PALERMO - NAPLES - GENOA
NICE (Villefranche)
Reduced Rates
Conte BIANCAMANO May 6* June 10*
Conte GRANDE May 20 June 28
*Stopover privileges. Write for booklet. *Omits Palermo*
May 20 offers excellent connections for Egypt, Palestine and India
ITALIAN LINE
Apply LLOYD SABAUDO
318 So. Dearborn St., Chicago *Or Local Agent*

EUROPE, 24 DAYS, $165
Sailing bi-weekly, M. S. Britannic and Georgic. London, Stratford, Oxford, Paris, Versailles. All expenses. Booklet free.
ALLEN TOURS, Inc.
333 N. Michigan Ave. Central 9741

Europe $194.50
Maiden voyage GEORGIC—Largest Cabin Liner Afloat, 28 Days—4 Countries—Leave N. [illegible]
Eucharistic Congress—$220
All Expense Chicago to Chicago
Ask for Descriptive Booklets
POWERS TOURS 111 W. Washington Chicago. Dea. 7652

RESORTS AND TRAVEL RESORTS AND TRAVEL RESORTS AND TRAVEL
Ocean Travel. Ocean Travel. Ocean Travel.

More than 12 MILLION passengers have traveled by the LLOYD to Europe....
NEW LOW RATES
FIRST CLASS $180 up
CABIN CLASS $108 up
SECOND CLASS $130 up
TOURIST CLASS $84 up
THIRD CLASS $62 up
TO ENGLAND IRELAND FRANCE GERMANY
* *Nothing Succeeds Like Express!* A 75-year tradition of Speed, Seamanship, and Hospitality . . . as the world's two fastest liners lead the Fleet of the Year . . . a service of transatlantic enjoyment, distinguished in luxury and comfort.
* *Remember the Speed!* The 4½-day ocean crossing on the world's two fastest liners, BREMEN and EUROPA. *Remember the swift, de luxe COLUMBUS of the Lloyd Express.
* *The Fastest Second Cabin!* The only Express Second Class to Europe, with the full measure of luxurious living, in the world's two fastest liners, BREMEN and EUROPA.
* *The Fastest Tourist Class!* Merry days and modern comforts in the BREMEN and EUROPA. *The NEW Tourist Class in the swift, de luxe COLUMBUS. *Bright interlude of rest and hospitality in the Tourist Class of the Lloyd Cabin Liners.
* *Remember the Gain!* Relaxation, comfort, and hospitality, at the lowest prices in years, in the Lloyd Cabin Liners, BERLIN, STUTTGART, STEUBEN, and DRESDEN.
* *Three-Week Vacations* to Europe. *It can be done!* . . . by traveling on the world's fastest liners, BREMEN and EUROPA. Tours to Germany, France, England, Switzerland, Russia. $176 up. All necessary traveling expenses included.
* *Remember the Travel Agent!* He will be glad to give you information and booklets, and arrange through passage or tours to all parts of Europe.
NORTH GERMAN LLOYD
130 W. Randolph St., Chicago, Tel. Franklin 4130

RESORTS AND TRAVEL
Ocean Travel.

TRAVEL BARGAINS RATES REDUCED!
EUROPE
England . Holland . Belgium France . Canada . 29 Days
ALL EXPENSES!
$195
House Parties by Motor, $326
Nine countries, 6,000 miles in Europe by motor, first class hotels, all expenses, $817. Other motor tours as low as $326
Collegiate Parties BY RAIL AND MOTOR $265
"Grand Tour," eleven countries, $702. Scotland, England, Holland, Belgium, France, all expenses, $265.
VACATION TOURS $195
Thrift programs of surprising quality. Priced as low as $169. England, Belgium, Holland, France all expenses $195.
SPECIAL TOURS—
Music Tour, Eucharistic Congress Tour, Russia, etc.
Ask for booklet of trips which interest you. Reservations anywhere—by rail, plane, motor, ship—at regular tariff rates.
The TRAVEL GUILD, Inc
180 N. Michigan Franklin 4080 CHICAGO or Hotel Pfister Dailey 6565 MILWAUKEE

MEDITERRANEAN DE LUXE SERVICE
Without change of ship, to the
RIVIERA · ITALY · EGYPT
PALESTINE · SYRIA
NEW Triple-Turbine Liners, (16000 Tons Displ.)
Exeter May 3 Exochorda May 31
Excambion May 17 Excalibur June 14
AND FORTNIGHTLY THEREAFTER
ONE WAY
To Marseilles, Naples, now $160
To Alexandria, Jaffa, Haifa and Beirut, now $230
43 Day Cruise, now $460
First-class only, no second or third—outside rooms, shower and bath. A la carte service included. Stop-over privileges. Ask your travel agent's advice. He knows the advantages of our services.
American Export Lines
The Export Steamship Corp.
327 S. La Salle St. Chicago

RESORTS AND TRAVEL
Ocean Travel.

STEAMSHIP TICKETS
At the NEW Low Rates
may be secured at any American Express Office
First class minimum rates were $286 and $155; now $208 and $124.
Cabin class minimum rates were $165 and $130; now $131 and $104.
Tourist class minimum rates were $122.50 and $105; now $98 and $84.
Third class minimum rates were $83 and $75.50; now $66 and $60.
Further reductions for round trip.
European vacations as short as 3 weeks. Full information, deck plans for inspection, passport assistance. Complete service by 'phone.
AMERICAN EXPRESS
Travel Service
70 East Randolph St.—Harr. 9700
Marshall Field Travel Bureau, Chicago, Ill.
American Express Travelers Cheques Always Protect Your Funds

MANDEL BROTHERS

a store of youth · a store of fashion · a store of moderate price*

*Copyrighted

Primrose House Introductory Set

Given with Every Purchase of Primrose House Preparations Amounting to $1 or More!

Women are feminine once more with gracious gowns and revealing hats! Make-up was never more important. We invite you to consult the Primrose House representative here this week.

Mandel's Toiletries—First Floor—State.

Full Fashioned

Beautiful MESH! Sheer CHIFFON! Service WEIGHT!

Sale! 24,663 Pairs!

HOSE 75c

10 Years Ago You Paid $2.65 for Hose as Fine as This
5 Years Ago You Paid $1.95 for Hose as Fine as This
3 Years Ago You Paid $1.65 for Hose as Fine as This
Last Year You Paid $1.15 for Hose as Fine as This

MESH—A marvelous full fashioned pin point hose.
CHIFFON—Lace top all silk chiffon. Sheer quality.
SERVICE—Long wearing! Lisle top for durability.
GRENADINE—It's a gossamer weave chiffon.
ADJUSTABLES—Long, short, average length!
NEW SHADES—Every new Spring tone included!

Mandel's Hosiery—First Floor—State.

"MisSimplicity"

Gossard Calls It That Because It's the Simplest Way to Figure Beauty!

$5

The unique crossed back-straps snug in the waist and erase every trace of diaphragm! In broche with swami top, $5. Sizes 34 to 42. Other Gossard models in silk broche or satin are $10.

Mandel's Corsets—Third Floor—Wabash.

Famous for Fabrics!
Famous for Fine Furs!
Famous for Paris Details!

EVERYONE Loves Our $50 COATS

With that "fresh-from-Paris" look that'll make you feel like a million dollars! White Ermine trims the clever cape of the one at far left . . . while Galyac is used on the other. Note the unusual way it crosses the shoulder and slides down the arms to form cuffs! The first comes in blue and black, the second in black. Sizes 12-18.

Mandel's "Better Coat Shop"—Fourth Floor—Madison.

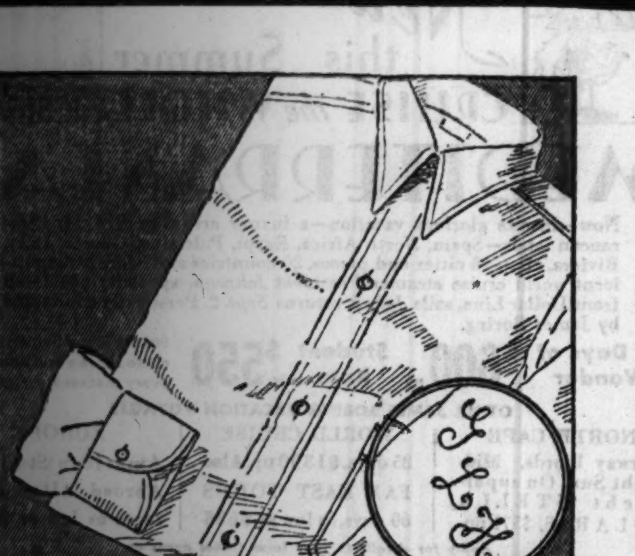

Men! You Can Have the Famous

Dunhaven SHIRTS

With Initials Embroidered Without Any Extra Charge!

$1.55

Lustrous white broadcloth or white-on-white madras in either collar-attached or neckband styles. Sizes from 14-17; sleeve lengths 33 to 35.

Sale! Shirts or Shorts— Combed cotton or mercerized shirts. Plain or fancy shorts. Shirt sizes 34-46; shorts, 28-44. **3 for $1**

Mandel's—First Floor—Wabash.

3,500 Yds. MALLINSON'S Pure Dye Prints

Also Pure-Dye Crinkle Chiffon! Pure Dye Triple Sheer!
New Patterns—Never Sold Before for Less Than $1.95-$2.45

100 New Designs in Printed Silk Crepes

Plaids! Checks! Dots! Stripes! Tiny All-Over Effects!
Canton and Satin Crepe, too! Washable All-Silk Flat Crepe!

SILKS $1 yd

What a sale! It takes in the most important silks of the season—from sports fabrics to sheers! It covers prints—in all Spring's smartest designs. And best of all, it includes 3,500 yards of MALLINSON'S PURE-DYE PRINTS! Every design new this Spring! Every yard worth $1.95 to $2.45! Even a store that's "famous for silks" can't make such a fortunate special purchase as this very often! So get here at 9 o'clock tomorrow!

Linens and Cottons — Real Irish linen! Smart cotton mesh! Make yourself a whole closetful of sport frocks for about $1.50 each! New colors. **38c**

New Spring Woolens — Suitings! Coatings! Sport fabrics! In new colors . . . both dark and light. Every piece 54 inches wide! $1 and **$1.58**

Mandel's—"Famous for Silks"—Second Floor—State.

See Other Mandel Announcements on Pages 5 and 7 of This Section